

**PART OF THE NORTHWEST AND SOUTHWEST QUARTER OF SECTION 27 & PART OF THE NORTHEAST & SOUTHWEST QUARTER OF SECTION 28, ALL IN TWP. 37 N., R. 11 E. OF THE 3RD. P.M., IN COOK COUNTY, ILLINOIS.**

**LEGEND**

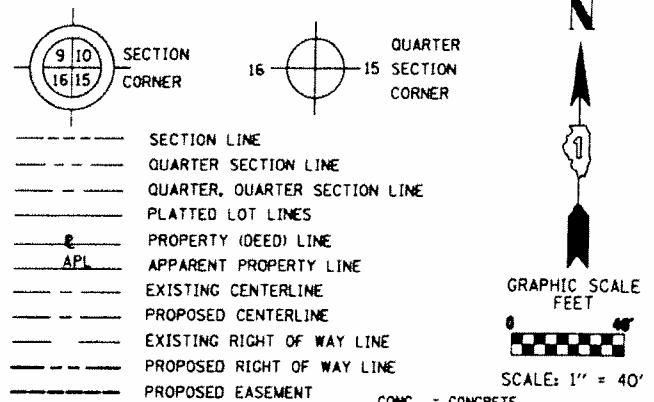

PARCEL NUMBER	OWNER	TOTAL HOLDINGS ACRES	PART TAKEN ACRES	AREA IN EXISTING R.O.W. ACRES	REMAINDER AREA ACRES	EASEMENT AREA ACRES	EASEMENT PURPOSE	PERMANENT INDEX NUMBER	PROPERTY ACQUIRED BY
OHL0003A	LEMONT PROPERTY, LLC, AN ILLINOIS LIMITED LIABILITY COMPANY	9.448	0.049	0.000	9.394			22-27-300-076	
OHL0003B			0.005 (237 SF)	0.000				22-27-300-077	
OHL0003TE			0.000	0.000		0.006 (270 SF)	TEMPORARY		

DATE	BY
05/04/2011	SOS
06/04/2011	DAG
07/02/2012	DAG

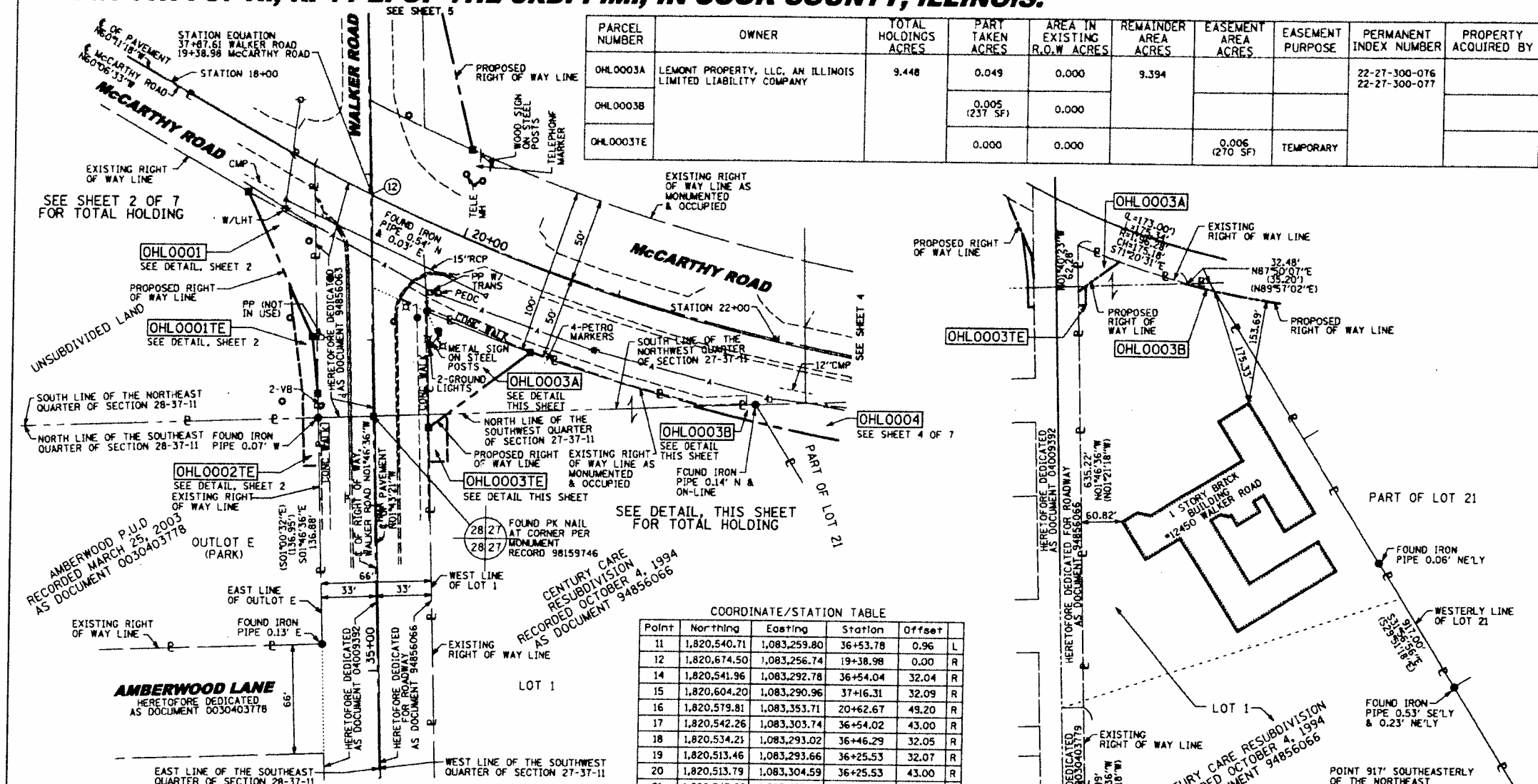

**COORDINATE/STATION TABLE**

Point	Northing	Easting	Station	Offset
11	1,820,540.71	1,083,259.80	36+53.78	0.96 L
12	1,820,674.50	1,083,256.74	19+38.98	0.00 R
14	1,820,541.96	1,083,292.78	36+54.04	32.04 R
15	1,820,604.20	1,083,290.96	37+16.31	32.09 R
16	1,820,579.81	1,083,353.71	20+62.67	49.20 R
17	1,820,542.26	1,083,303.74	36+54.02	43.00 R
18	1,820,534.21	1,083,293.02	36+46.29	32.05 R
19	1,820,513.46	1,083,293.66	36+25.53	32.07 R
20	1,820,513.79	1,083,304.59	36+25.53	43.00 R
21	1,820,548.00	1,083,452.65	21+62.23	50.00 R
22	1,820,549.39	1,083,489.39	21+96.20	39.78 R
23	1,820,537.16	1,083,497.02	22+05.96	50.00 R

- IRON PIPE OR ROD FOUND
- + CUT CROSS FOUND OR SET
- T1 THESE STAKES REFERENCE FOUND OR SET MONUMENTATION. SET 5/8 INCH IRON ROD FLUSH WITH GROUND TO TIE FOUND IRON STAKE IDENTIFIED BY COLORED PLASTIC CAP BEARING SURVEYORS REGISTRATION NUMBER.
- T2
- T3
- BT1 THESE STAKES, IN CULTIVATED AREAS, REFERENCE FOUND OR SET MONUMENTATION. BURIED 5/8 INCH IRON ROD 20 INCHES BELOW GROUND TO TIE FOUND IRON STAKE. IDENTIFIED BY COLORED PLASTIC CAP BEARING SURVEYORS REGISTRATION NUMBER.
- BT2
- BT3
- STAKING OF PROPOSED RIGHT OF WAY. SET DIVISION OF HIGHWAYS SURVEY MARKER TO MONUMENT THE POSITION SHOWN. IDENTIFIED BY INSCRIPTION DATA AND SURVEYORS REGISTRATION NUMBER.
- M STAKING OF PROPOSED RIGHT OF WAY IN CULTIVATED AREAS. BURIED 5/8 INCH METAL ROD 20 INCHES BELOW GROUND TO MARK FUTURE SURVEY MARKER POSITION IDENTIFIED BY COLORED PLASTIC CAP BEARING SURVEYORS REGISTRATION NUMBER.
- ⊙ PERMANENT SURVEY MARKER, I.D.O.T. STANDARD 2135 (TO BE SET BY OTHERS)
- RIGHT OF WAY STAKING PROPOSED TO BE SET

STATE OF ILLINOIS )  
COUNTY OF COOK )

THIS IS TO CERTIFY THAT WE, MACKIE CONSULTANTS, LLC, AN ILLINOIS PROFESSIONAL DESIGN FIRM NO. 184-002694, HAVE SURVEYED THE PLAT OF HIGHWAYS SHOWN HEREON IN SECTIONS 27 AND 28, TOWNSHIP 37 NORTH, RANGE 11 EAST OF THE THIRD PRINCIPAL MERIDIAN, COOK COUNTY, THAT THE SURVEY IS TRUE AND COMPLETE AS SHOWN TO THE BEST OF MY KNOWLEDGE AND BELIEF, THAT THE PLAT CORRECTLY REPRESENTS SAID SURVEY, THAT ALL MONUMENTS FOUND AND ESTABLISHED ARE OF PERMANENT QUALITY AND OCCUPY THE POSITIONS SHOWN THEREON AND THAT THE MONUMENTS ARE SUFFICIENT TO ENABLE THE SURVEY TO BE RETRACED, MADE FOR THE DEPARTMENT OF TRANSPORTATION, STATE OF ILLINOIS.

DATED AT ROSEMONT, ILLINOIS THIS \_\_\_\_\_ DAY OF \_\_\_\_\_, 20\_\_\_\_ A.D.

**RECEIVED**  
DALE A. GRAY  
ILLINOIS PROFESSIONAL LAND SURVEYOR NO. 035-003057  
LICENSE EXPIRES: NOVEMBER 30, 2012

GF JUL 09 2012  
PLATS & LEGALS

THIS PROFESSIONAL SERVICE CONFORMS TO THE CURRENT ILLINOIS MINIMUM STANDARDS FOR A BOUNDARY SURVEY.

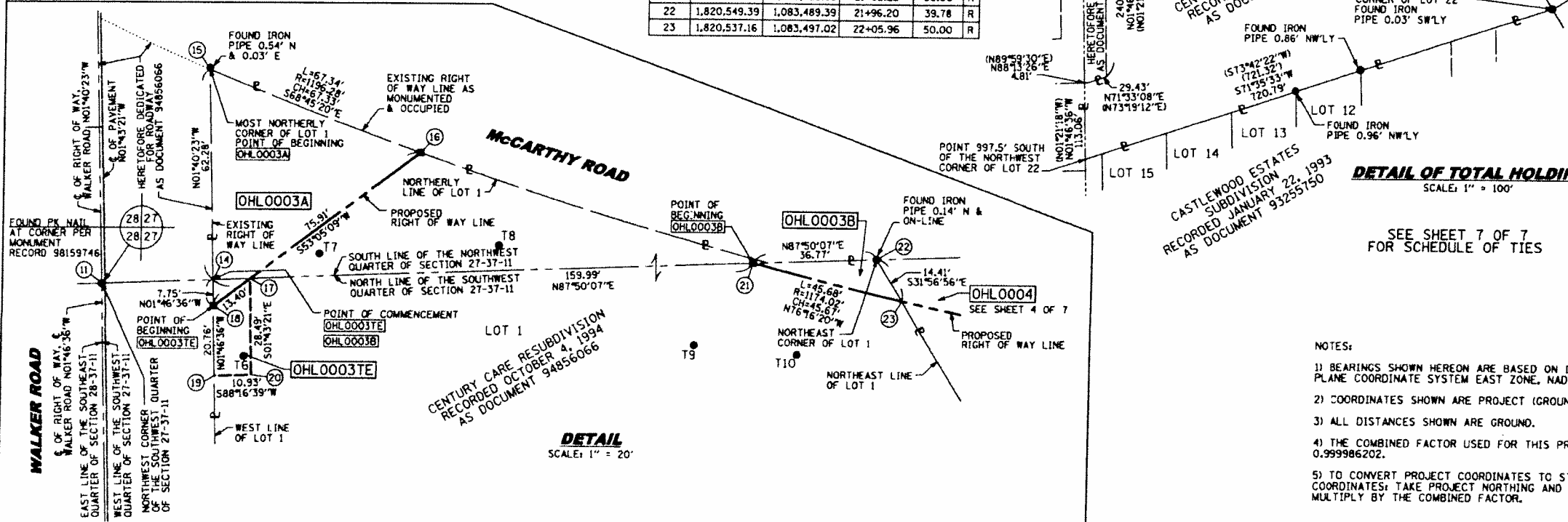

- NOTES:**
- 1) BEARINGS SHOWN HEREON ARE BASED ON ILLINOIS STATE PLANE COORDINATE SYSTEM EAST ZONE, NAD 83.
  - 2) COORDINATES SHOWN ARE PROJECT (GROUND).
  - 3) ALL DISTANCES SHOWN ARE GROUND.
  - 4) THE COMBINED FACTOR USED FOR THIS PROJECT IS 0.999986202.
  - 5) TO CONVERT PROJECT COORDINATES TO STATE PLANE COORDINATES, TAKE PROJECT NORTHING AND EASTING, MULTIPLY BY THE COMBINED FACTOR.

**Mackie Consultants, LLC**  
9575 W. Higgins Road, Suite 500  
Rosemont, IL 60018  
(847)696-1400  
www.mackieconsult.com

**PLAT OF HIGHWAYS**  
STATE OF ILLINOIS  
DEPARTMENT OF TRANSPORTATION  
McCarthy Road

SECTION: AT WALKER ROAD COUNTY: COOK  
PROJECT: MCCARTHY ROAD JOB NO.: R-90-012-10  
STATION: 18+00 TO STATION: 22+00  
SCALE: 1" = 40' SHEET 3 OF 7

BUREAU OF LAND ACQUISITION  
201 WEST CENTER COURT  
SCHAMBURG, ILLINOIS 60196