

EXISTING CONDITIONS

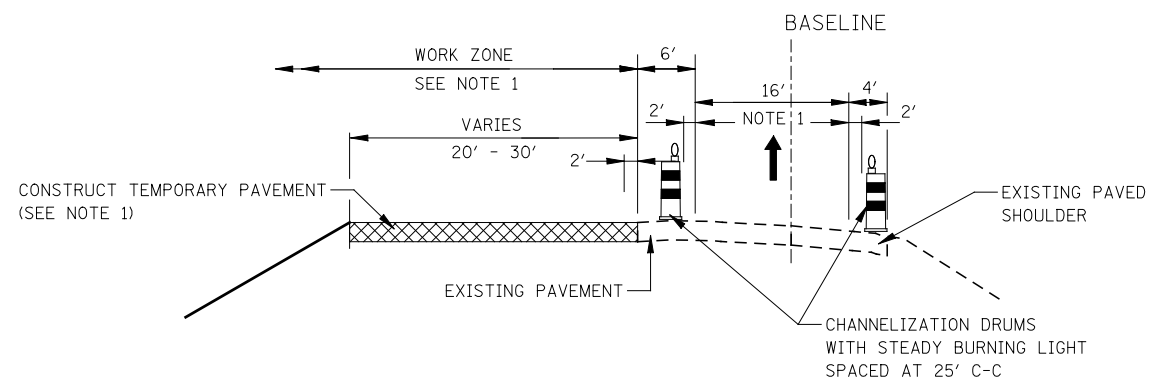

PRESTAGE NOTE

1. THE TRAFFIC LANE IS TO BE SHIFTED RIGHT ONTO THE EXISTING RIGHT SHOULDER (AS SHOWN) DURING TEMPORARY PAVEMENT CONSTRUCTION. CHANNELIZATION DRUMS SHALL BE RELOCATED TO DELINEATE THE EDGES OF THE 16' TRAFFIC LANE REMAINING OPEN TO TRAFFIC. THIS WORK MUST BE DONE DURING OFF-PEAK PERIODS AS DETERMINED BY THE ENGINEER. TRAFFIC SHALL BE RETURNED TO THE EXISTING CONFIGURATION AT THE END OF EACH WORK DAY/PERIOD.

PRESTAGE

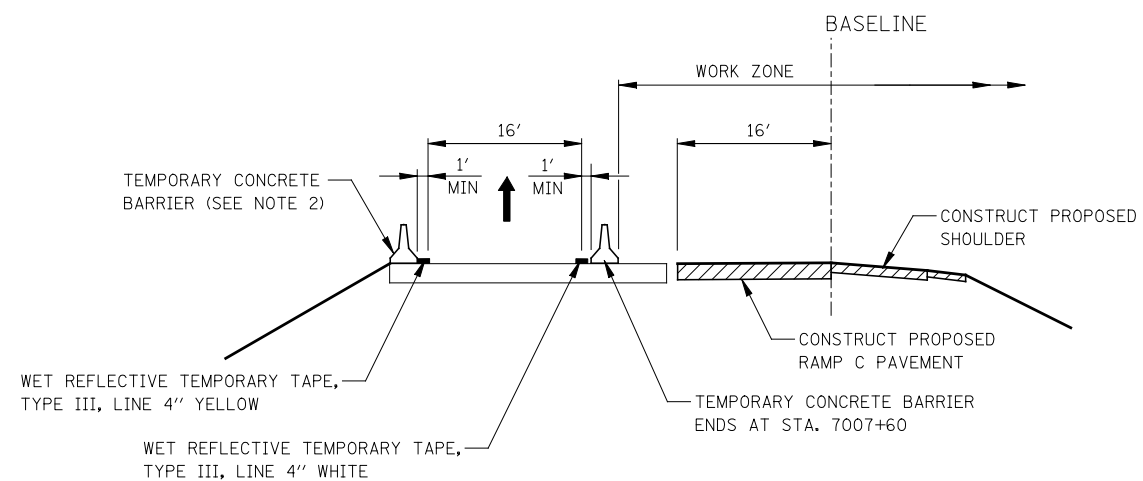

STAGE 1

NOTES

2. TEMPORARY CONCRETE BARRIER SHALL BE CONTINUOUSLY PINNED TO THE PAVEMENT. SEE MAINTENANCE OF TRAFFIC GENERAL NOTES.

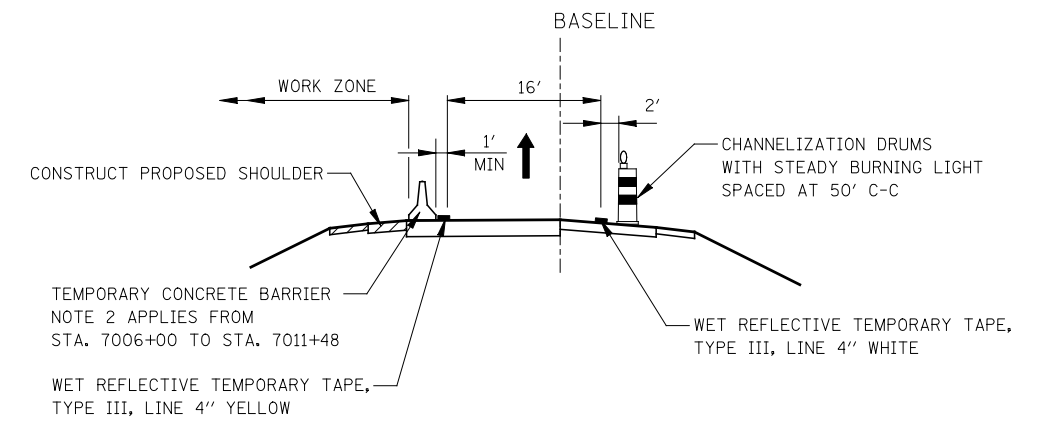

STAGES 1A & 1B

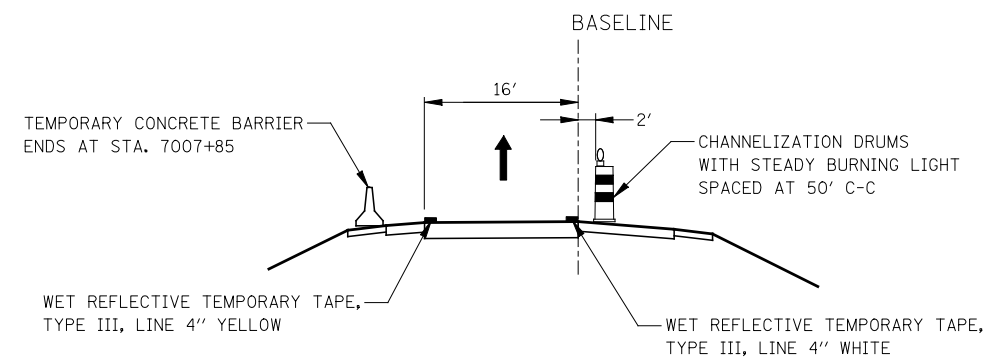

STAGE 2, 3 & 3A

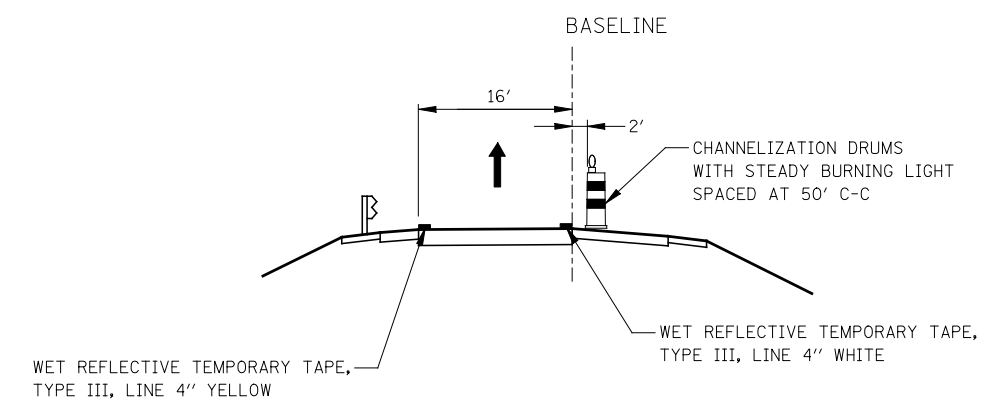

STAGE 3B, 3C, 4, 4A & 4B

FILE NAME =	USER NAME = *USER*	DESIGNED <i>PJO</i>	REVISED -
FILEL		DRAWN <i>KES</i>	REVISED -
	PLOT SCALE = *SCALE*	CHECKED <i>JCM</i>	REVISED -
	PLOT DATE = *DATE*	DATE <i>10/15/2012</i>	REVISED -

**STATE OF ILLINOIS
DEPARTMENT OF TRANSPORTATION**

**MAINTENANCE OF TRAFFIC TYPICAL SECTIONS
RAMP C**

SCALE: SHEET NO. 16 OF 17 SHEETS STA. TO STA.

F.A.P. RTE.	SECTION	COUNTY	TOTAL SHEETS	SHEET NO.
338	(112 & 113) WRS-5	DUPAGE	963	114
CONTRACT NO. 60I31				
ILLINOIS FED. AID PROJECT				