

F.A.U. RTE.	SECTION	COUNTY	TOTAL SHEETS	SHEET NO.
1338	05-00083-00-FF	COOK	167	69
INTERSECTION GRADING PLAN				
FED. ROAD DIST. NO. 7 ILLINOIS FED. AID PROJECT M-8003(612)				

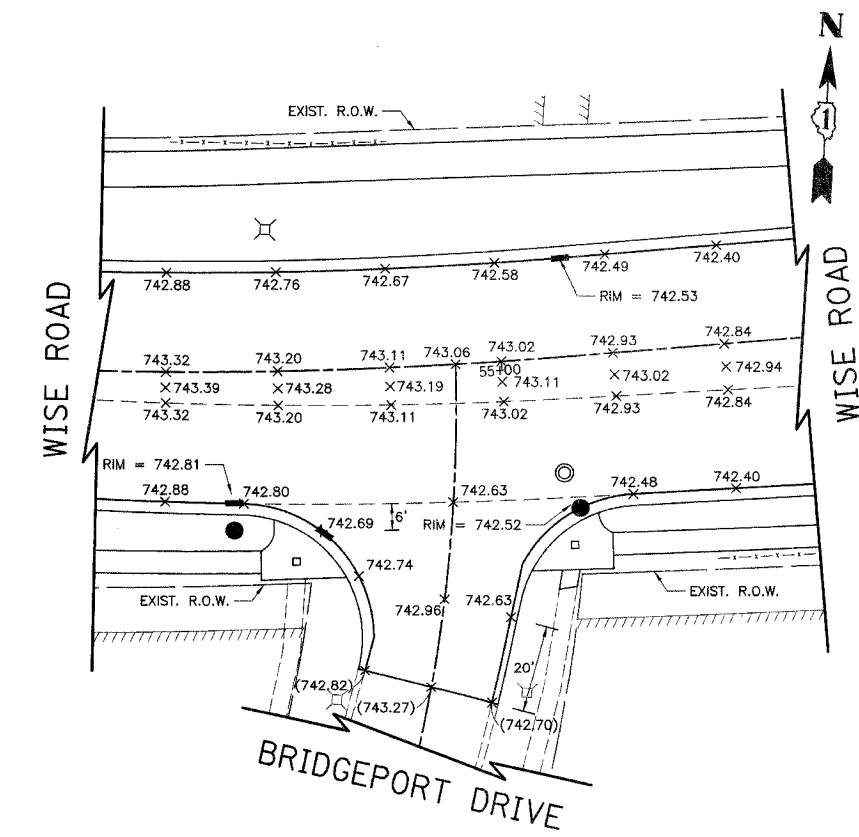

NOTE:
THE PROPOSED GRADES AT THE LIMITS OF RECONSTRUCTION ON THE CUL-DE-SACS HAVE BEEN SHOWN 1/2" ABOVE THE EXISTING GRADE TO ACCOUNT FOR THE PROPOSED RESURFACING OF THE CUL-DE-SACS.

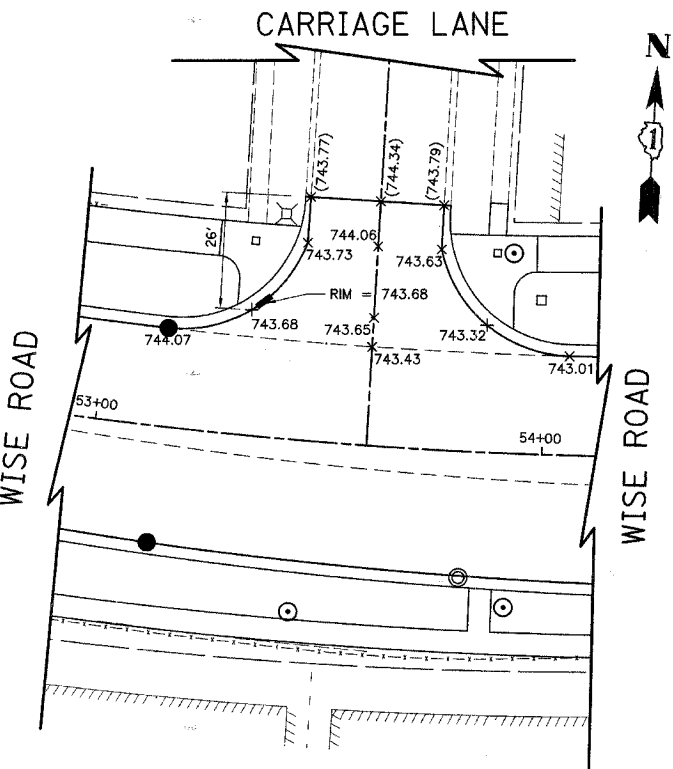
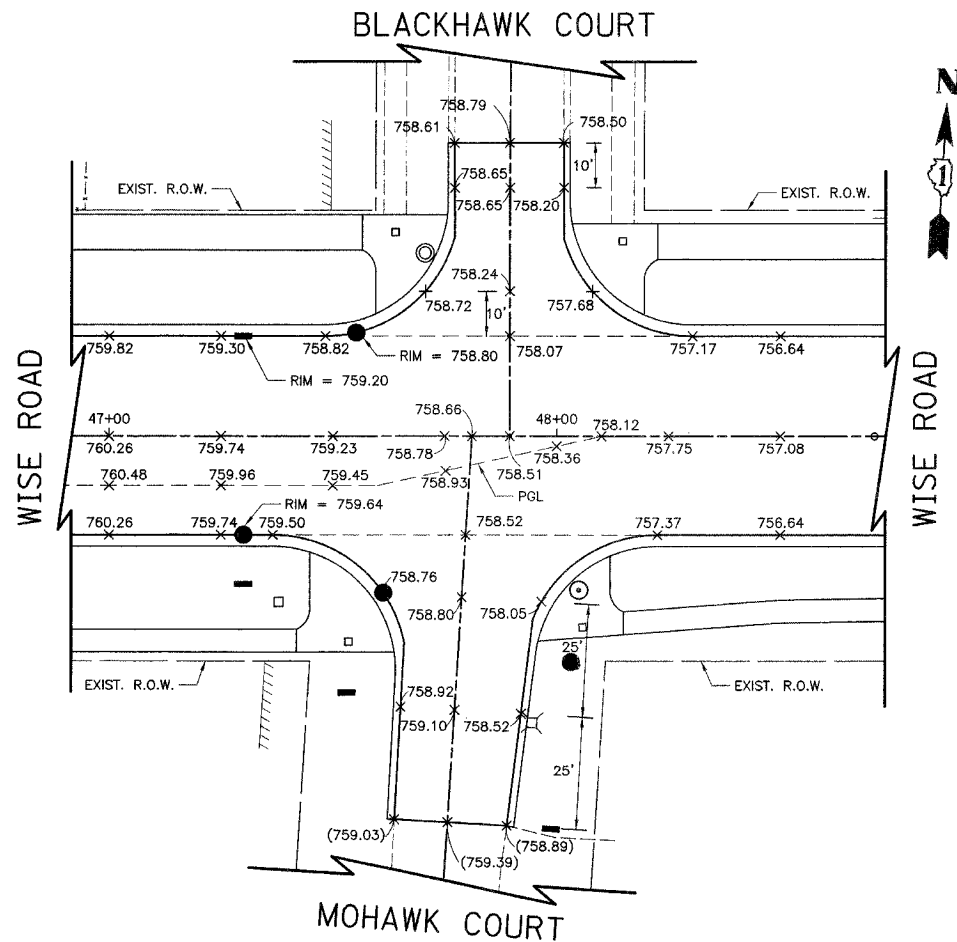
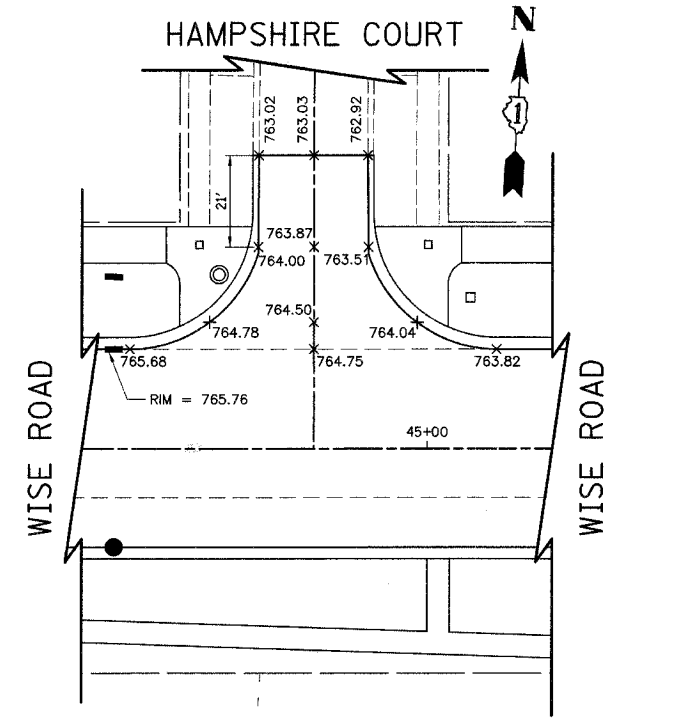
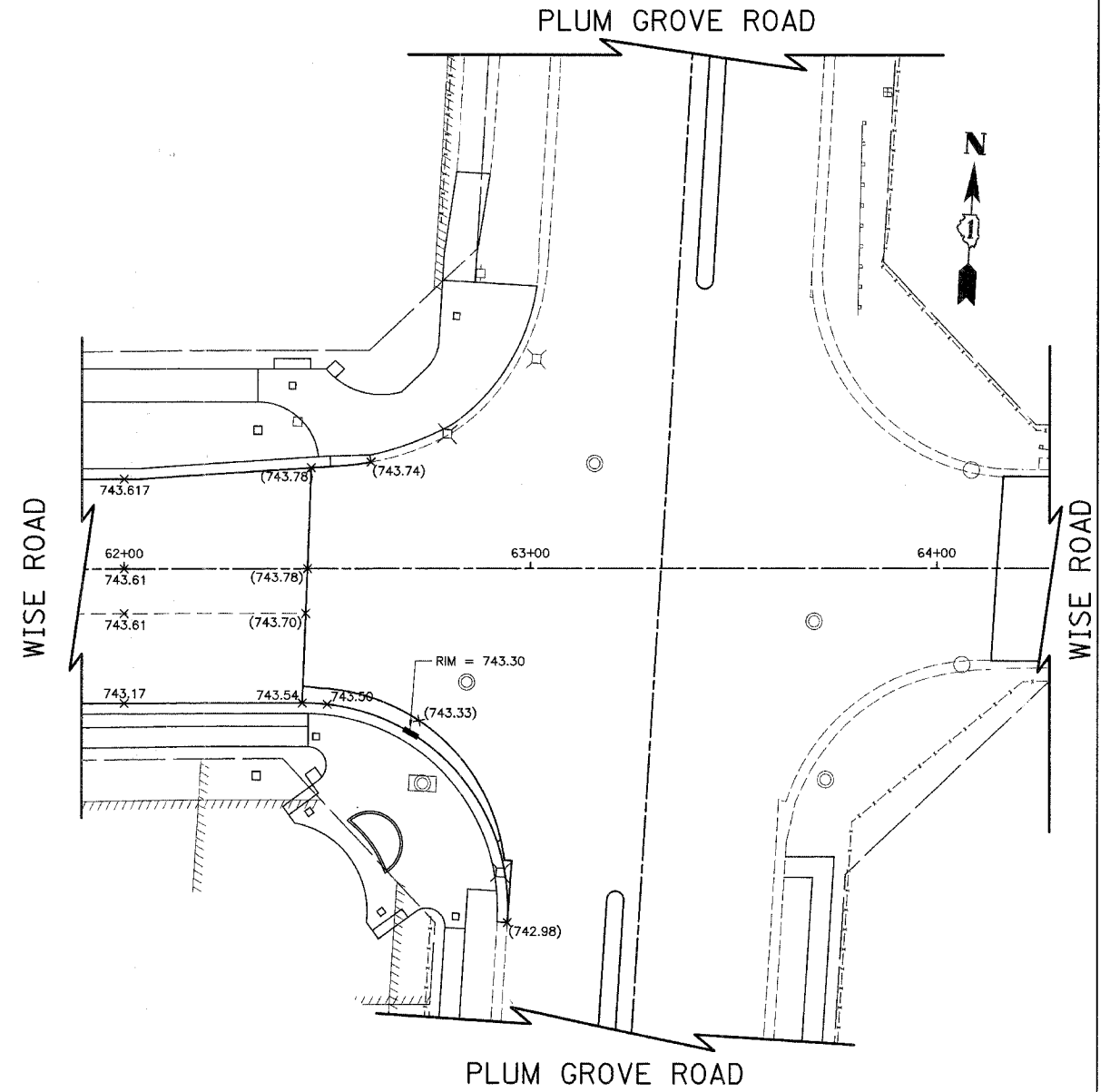

LEGEND
 (XXX.XX) EXISTING ELEVATION
 XXX.XX PROPOSED ELEVATION

ILLINOIS DEPARTMENT OF TRANSPORTATION
INTERSECTION GRADING PLAN
 HAMPSHIRE COURT/WISE ROAD
 BLACKHAWK COURT/MOHAWK COURT/WISE ROAD
 CARRIAGE LANE/WISE ROAD
 BRIDGEPORT DRIVE/WISE ROAD
 & PLUM GROVE ROAD/WISE ROAD

SCALE IN FEET

DATE: 9/28/07
 DESIGNED BY: KRK
 CHECKED BY: JRV