CONTRACT NO. 83980

F.A.U. RTE.	SECTION	COUNTY	TOTAL SHEETS	SHEET NO.
1338	05-00083-00-FP	COOK	167	26
STA. 35+50		TO STA. 41+00		
FED. ROAD DIST. NO. 7	ILLINOIS	FED. AID PROJECT M-8003(512)		

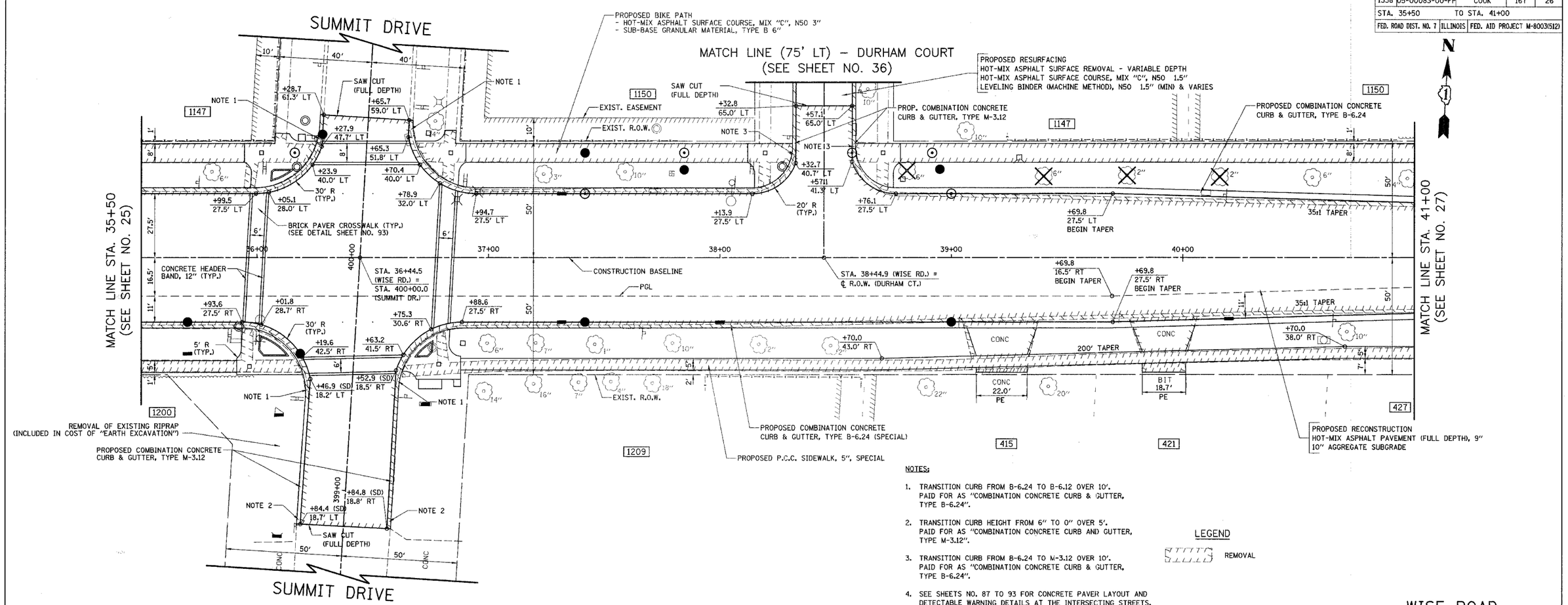

NOTES:

1. TRANSITION CURB FROM B-6.24 TO B-6.12 OVER 10'. PAID FOR AS "COMBINATION CONCRETE CURB & GUTTER, TYPE B-6.24".
2. TRANSITION CURB HEIGHT FROM 6" TO 0" OVER 5'. PAID FOR AS "COMBINATION CONCRETE CURB AND GUTTER, TYPE M-3.12".
3. TRANSITION CURB FROM B-6.24 TO M-3.12 OVER 10'. PAID FOR AS "COMBINATION CONCRETE CURB & GUTTER, TYPE B-6.24".
4. SEE SHEETS NO. 87 TO 93 FOR CONCRETE PAVER LAYOUT AND DETECTABLE WARNING DETAILS AT THE INTERSECTING STREETS.

LEGEND

REMOVAL

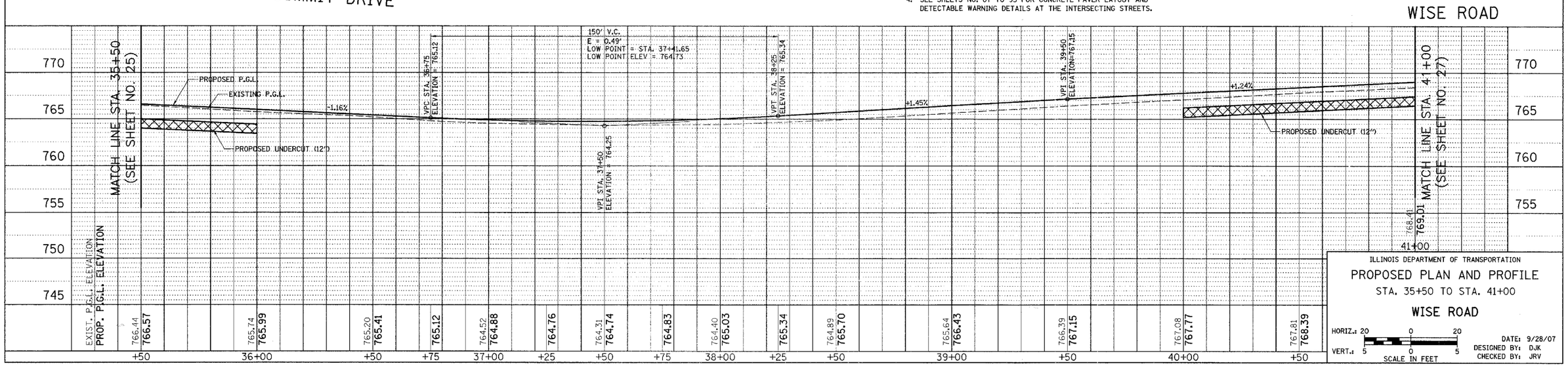

ILLINOIS DEPARTMENT OF TRANSPORTATION

PROPOSED PLAN AND PROFILE

STA. 35+50 TO STA. 41+00

WISE ROAD

HORIZ.: 20 0 20

VERT.: 5 0 5

SCALE IN FEET

DATE: 9/28/07
DESIGNED BY: DJK
CHECKED BY: JRV