CONTRACT NO. 72919

F.A.P. RTE.	SECTION	COUNTY	TOTAL SHEETS	SHEET NO.
685	(113)B-3	HANCOCK	48	30
STA. ----------		TO STA. ----------		
FED. ROAD DIST. NO.	ILLINOIS	FED. AID PROJECT		

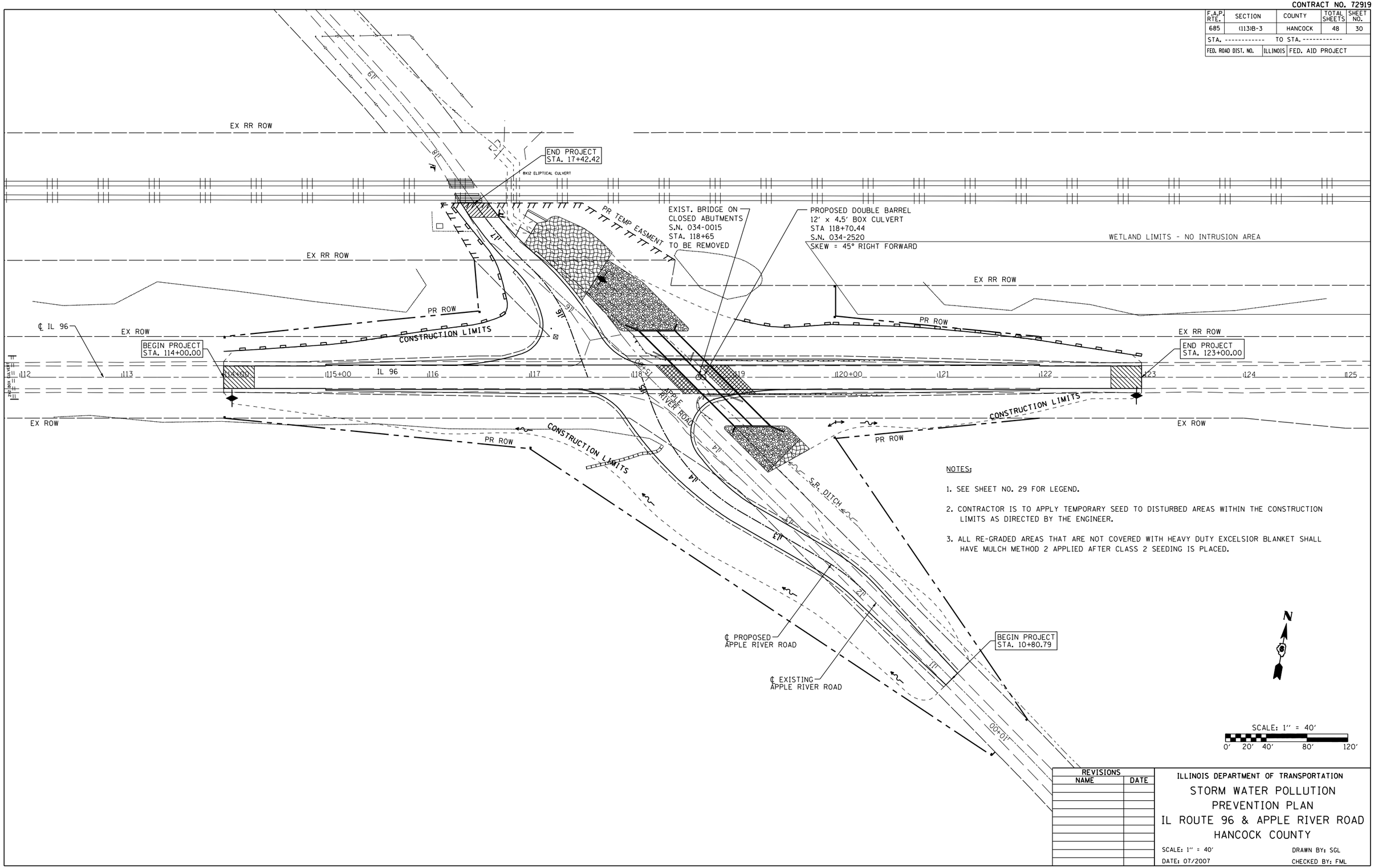

NOTES:

1. SEE SHEET NO. 29 FOR LEGEND.
2. CONTRACTOR IS TO APPLY TEMPORARY SEED TO DISTURBED AREAS WITHIN THE CONSTRUCTION LIMITS AS DIRECTED BY THE ENGINEER.
3. ALL RE-GRADED AREAS THAT ARE NOT COVERED WITH HEAVY DUTY EXCELSIOR BLANKET SHALL HAVE MULCH METHOD 2 APPLIED AFTER CLASS 2 SEEDING IS PLACED.

REVISIONS	
NAME	DATE

ILLINOIS DEPARTMENT OF TRANSPORTATION

STORM WATER POLLUTION PREVENTION PLAN
IL ROUTE 96 & APPLE RIVER ROAD
HANCOCK COUNTY

SCALE: 1" = 40' DRAWN BY: SGL
DATE: 07/2007 CHECKED BY: FML

PLOT DATE = Aug-23-2007 11:02:28AM
FILE NAME = c:\pro_pcts\d9544184\in_final\swppp.dgn
PLOT SCALE = 84.706 ' / IN.
USER NAME = lagillmr