CONTRACT NO. 60D51

F.A.P. RTE.	SECTION	COUNTY	TOTAL SHEETS	SHEET NO.
338	112 N-2	DU PAGE	42	11
STA.		TO STA.		
FED. ROAD DIST. NO.	ILLINOIS	FED. AID PROJECT		

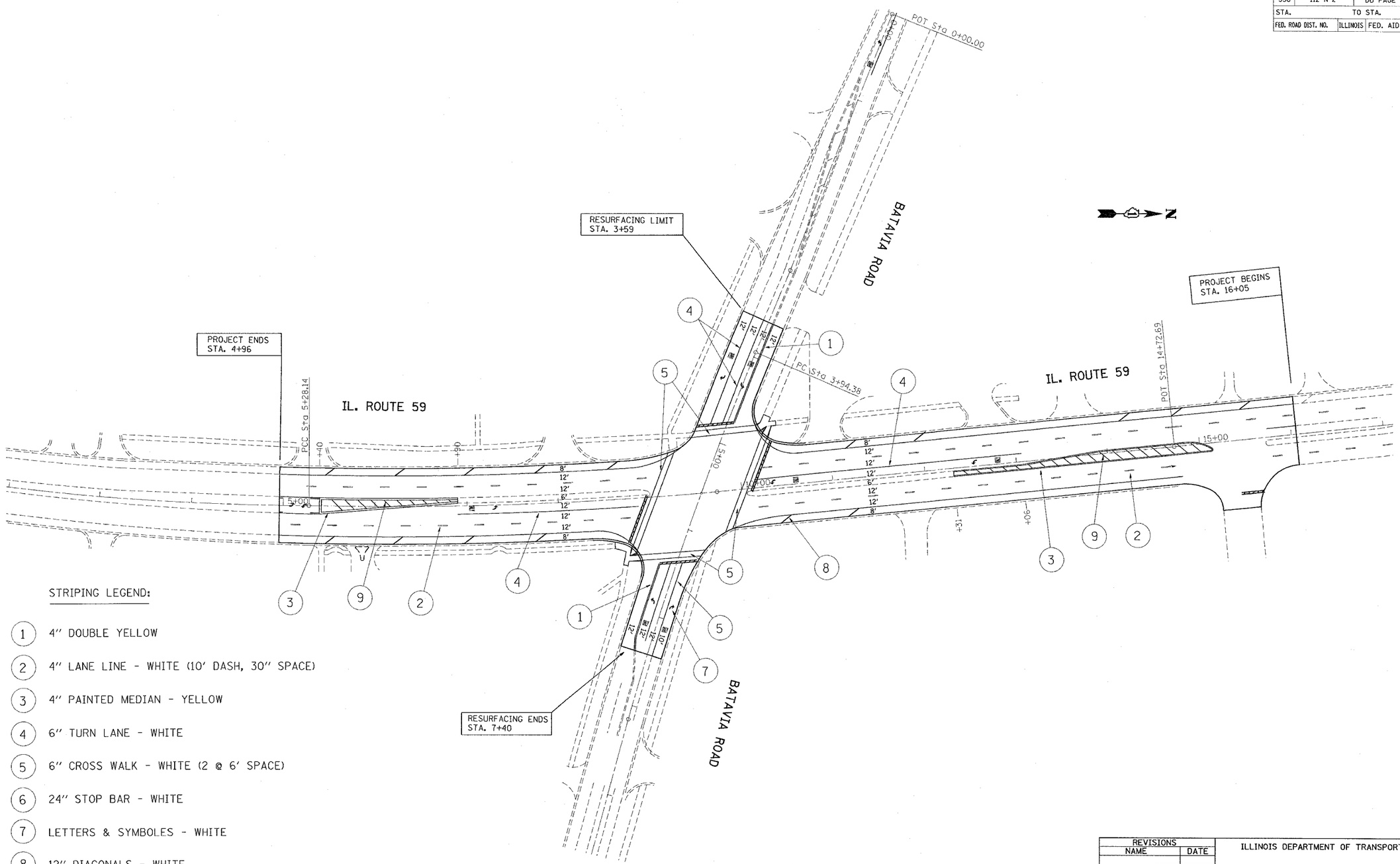

STRIPING LEGEND:

1. 4" DOUBLE YELLOW
2. 4" LANE LINE - WHITE (10' DASH, 30" SPACE)
3. 4" PAINTED MEDIAN - YELLOW
4. 6" TURN LANE - WHITE
5. 6" CROSS WALK - WHITE (2 @ 6' SPACE)
6. 24" STOP BAR - WHITE
7. LETTERS & SYMBOLES - WHITE
8. 12" DIAGONALS - WHITE
9. 12" DIAGONALS - YELLOW

NOTE:

ALL PAVEMENT MARKING SHALL BE THERMOPLASTIC

REVISIONS NAME	DATE

ILLINOIS DEPARTMENT OF TRANSPORTATION

IL. ROUTE 59 AT BATAVIA RD.
PAVEMENT MARKING PLANS

•SCALEE•
11/7/2007

DRAWN BY
CHECKED BY

11/7/2007
c:\projects\d103308\design_aa.dgn
asmanhm