| F.A.U. RTE. | SECTION | COUNTY | TOTAL SHEETS | SHEET NO. |
|---|---|---|---|---|
| 8419 | 99-00048-01-PV | FAYETTE | 98 | 60 |
| STA. | | TO STA. | | |
| FED. ROAD DIST. NO. | ILLINOIS | FED. AID PROJECT | | |

CONTRACT NO. 95500

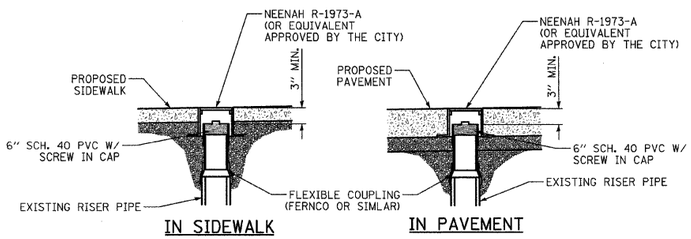


## SANITARY SEWER CLEANOUT ADJUSTMENT

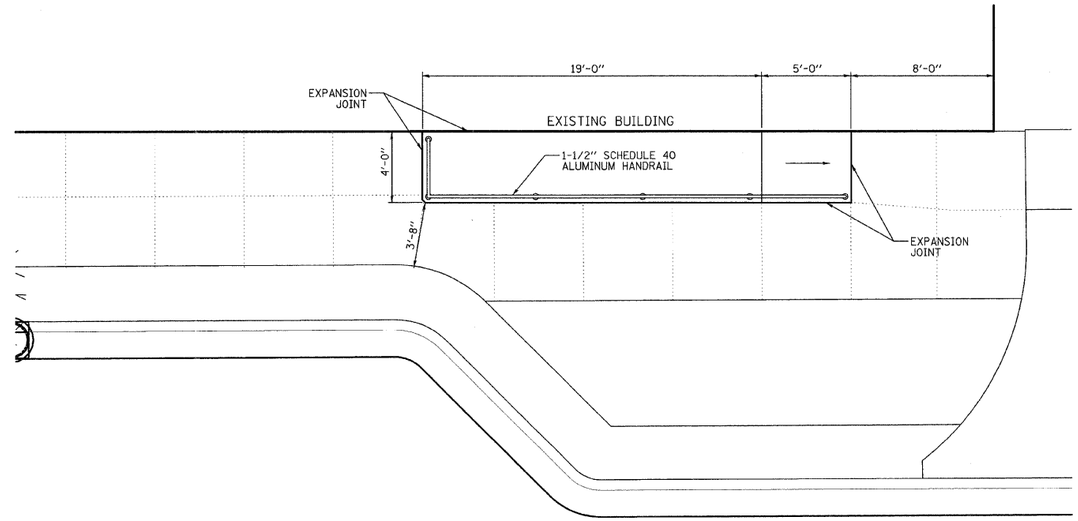


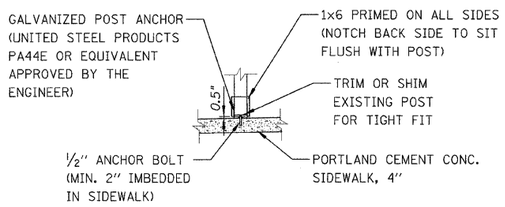


## CANOPY SUPPORT POST

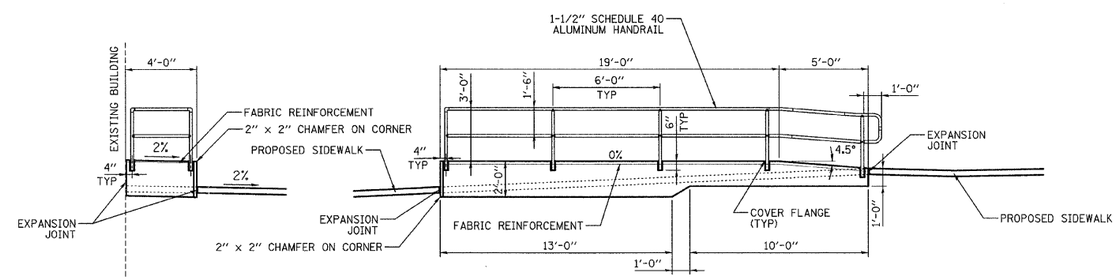


## RAMP W/ HANDRAIL DETAIL

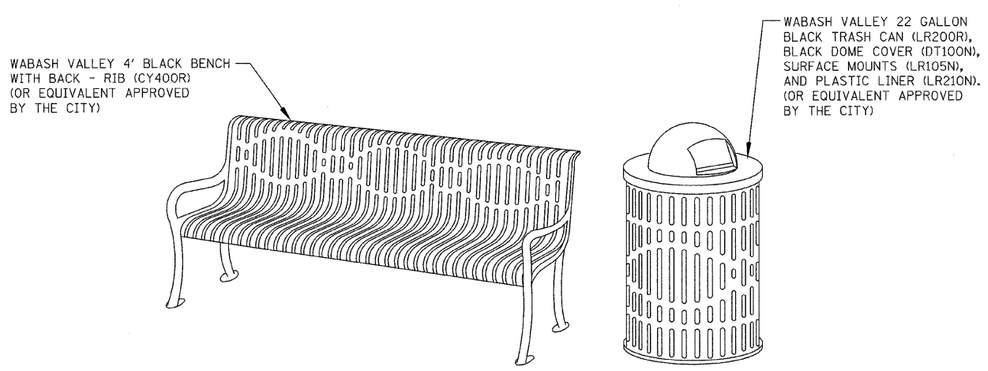


## 4' BLACK BENCH & 22 GALLON BLACK TRASH CAN

NOTES:
RAMP AND HANDRAIL SHALL BE CONSTRUCTED TO THE GENERAL DIMENSIONS SHOWN AND SHALL MEET ALL ADA STANDARDS AND LOCAL BUILDING CODES.

THE RAMP SHALL BE CAST IN PLACE USING CLASS SI CONCRETE. THE EDGES OF THE WALKING SURFACE SHALL HAVE A MINIMUM 1/4" RADIUS APPLIED AND THE SURFACE SHALL RECEIVE A "BROOM" FINISH. CARE SHALL BE TAKEN TO PREVENT VOIDS ON THE FORMED FACES OF THE RAMP.

EXPANSION JOINTS SHALL BE PLACED BETWEEN THE RAMP AND THE EXISTING BUILDING AND BETWEEN THE RAMP AND THE PROPOSED SIDEWALK.

HANDRAIL SHALL BE WHITE SERIES 500 ALUMINUM PIPE RAILING MANUFACTURED BY SUPERIOR ALUMINUM PRODUCTS, INC. (OR EQUIVALENT APPROVED BY THE CITY).

| REVISIONS | |
|---|---|
| NAME | DATE |
| | |
| | |
| | |
| | |
| | |
| | |
| | |
| | |
| | |
| | |

ILLINOIS DEPARTMENT OF TRANSPORTATION

# VANDALIA - GALLATIN STREET DETAILS

SCALE: VERT. HORIZ.

DATE

DRAWN BY KOJ

CHECKED BY LWJ

H.M. & G. NO. 4812

CADD FILE: H:\4812\Design\058-60Dti_decorative.dgn
PLOTTED: 11/3/2008