

PART OF SECTIONS 9 & 10, T5N, R3W, OF THE 3RD PM, BOND COUNTY, ILLINOIS

THE TOPOGRAPHY SHOWN HEREON WAS ORIGINALLY LOCATED BY THE ILLINOIS DEPARTMENT OF TRANSPORTATION AND PROVIDED TO THE SURVEYOR. THE SURVEYOR FIELD VERIFIED AND SUPPLEMENTED THE TOPOGRAPHY SHOWN HEREON ON 10/01/2007.

COORDINATES AND BEARINGS SHOWN HEREON ARE BASED ON SURVEY CONTROL DATA AS PROVIDED BY THE ILLINOIS DEPARTMENT OF TRANSPORTATION.

COORDINATE TABLE			
STATION	OFFSET	NORTH	EAST
2049+46.88	8.45' RT	13303.9117	506751.6120
2044+69.71	40.00' LT	13344.6384	506273.7260
2044+53.06	50.00' LT	13354.4300	506256.9214
2046+00.00	75.00' LT	13381.7847	506403.4393
2049+47.12	75.00' LT	13381.3548	506750.5139
2042+83.49	14.25' RT	13287.4712	506098.3991
2050+00.00	70.00' RT	13243.2221	506805.7146
2042+83.66	40.00' LT	13341.7129	506087.6999
2062+60.68	2.16' RT	13331.2782	508065.1395
2062+60.80	40.00' RT	13295.4501	508065.8750
2045+42.23	50.00' RT	13255.8738	506347.6852
2044+92.23	70.00' RT	13235.0740	506298.0126
2049+47.08	60.00' LT	13372.3560	506750.7113
2052+00.00	60.00' LT	13376.4147	507003.6028
2054+00.00	40.00' RT	13279.6369	507205.1817
2049+50.70	1,316.27' LT	14628.5270	506734.1800
2049+35.40	3,982.63' RT	9330.0620	506803.9080
2044+17.23	50.00' RT	13253.8679	506222.7013
2044+16.91	13.08' RT	13290.7778	506221.7864
2062+60.46	60.00' LT	13393.4318	508063.9310
2049+43.05	1,333.18' RT	11979.2945	506769.0440
NW COR., NE 1/4, SEC. 9		14575.4460	504092.5960
NE COR., NW 1/4, SEC. 10		14687.5084	509344.4989
SE COR., NW 1/4, SEC. 10		12029.7810	509412.0300
SW COR., NE 1/4, SEC. 9		11900.8540	504114.9250
NE COR., SEC. 10		14746.4896	511954.8127
2045+00.00	0.00'	13305.1897	506304.6557
2055+00.00	0.00'	13321.2364	507304.5270

F.A.P. RTE.	SECTION	COUNTY	TOTAL SHEETS	SHEET NO.
42	1398R	BOND	59	20
STA. 2042+83.53 TO STA. 2062+60.80				
FED. ROAD DIST. NO. 111112 ILLINOIS FED. AID PROJECT				
CONTRACT NO. _____				

LEGEND

- EXISTING CENTERLINE
- EXISTING RIGHT OF WAY LINE
- EXISTING EASEMENT LINE
- EXISTING ACCESS CONTROL LINE
- PROPOSED ACCESS CONTROL LINE
- PROPOSED CENTERLINE
- PROPOSED RIGHT OF WAY LINE
- PROPOSED TEMPORARY EASEMENT LINE
- PROPOSED PERMANENT EASEMENT LINE
- SECTION LINE
- QUARTER SECTION LINE
- QUARTER QUARTER SECTION LINE
- PROPERTY (DEED) LINE
- APPARENT PROPERTY LINE
- MEASURED DIMENSION
- RECORDED DIMENSION
- FOUND CONC. MONUMENT
- FOUND IRON PIPE OR IRON ROD AT CORNER UNLESS OTHERWISE NOTED
- SET 5/8 INCH IRON ROD WITH PLASTIC CAP IDENTIFIED BY SURVEYORS LICENSE NUMBER AT CORNER UNLESS OTHERWISE NOTED
- PERMANENT SURVEY MONUMENT, I.O.P.I., STD. 667101 (TO BE SET BY OTHERS)
- SET 5/8 INCH IRON ROD AS SURVEY CONTROL UNLESS OTHERWISE NOTED
- FOUND CUT CROSS
- SET CUT CROSS
- SAME OWNERSHIP
- EXISTING BUILDING

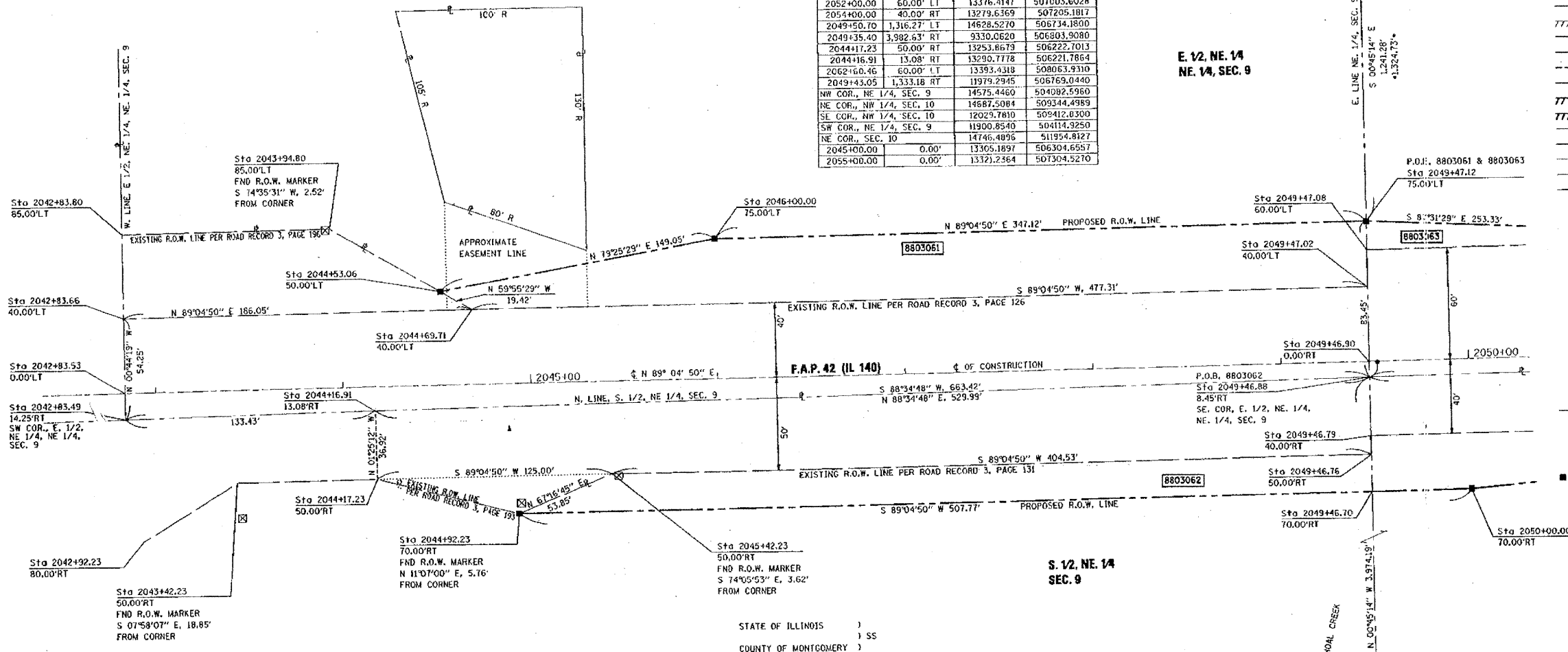

STATE OF ILLINOIS)
) SS
 COUNTY OF MONTGOMERY)

I, TONY HARD, AN ILLINOIS PROFESSIONAL LAND SURVEYOR, CERTIFY THAT I HAVE SURVEYED THE PLAT OF HIGHWAY SHOWN HEREON AND THAT THIS PROFESSIONAL SERVICE CONFORMS TO THE CURRENT ILLINOIS MINIMUM STANDARDS FOR A BOUNDARY SURVEY FOR THE PROPOSED PARCEL(S) TO BE ACQUIRED BY THE STATE OF ILLINOIS, DEPARTMENT OF TRANSPORTATION, SHOWN HEREON.

DATED March 31, 2008
Tony Hard
 TONY HARD, PLS NO. 2953
 LICENSE EXPIRATION DATE: 11/30/2008

McDonough-Whitlow, P.C.
 Consulting Engineers & Land Surveyors
 138 East Wood Street
 Hillsboro, IL 62049
 Phone: 217.532.9233
 Fax: 217.532.6300
 PROFESSIONAL DESIGN NO. 184-002754

REVISION	
DATE	DESCRIPTION

ILLINOIS DEPARTMENT OF TRANSPORTATION
PLAT OF HIGHWAYS
 FAP ROUTE 42 (IL 140)
 SECTION 1398R
 BOND COUNTY
 JOB NO. R-98-003-08
 STATION 2042+83.53 TO STATION 2062+60.80

ILLINOIS DEPARTMENT OF TRANSPORTATION
 DIVISION OF HIGHWAYS/REGION 5/DISTRICT 8
 1102 EASTPORT PLAZA DRIVE
 COLLINGSVILLE, ILLINOIS 62234-6198
 SHEET 1 IS A COVER SHEET

PARCEL NO.	OWNER	TOTAL HOLDING ACRES	GROSS		FEE SIMPLE ACQUISITION PREVIOUSLY DEDICATED		NET		REMAINDER	EASEMENTS		PERMANENT TAX NUMBER	PROPERTY ACQUIRED BY
			ACRES	SQ. FT.	ACRES	SQ. FT.	ACRES	SQ. FT.		PC - PERMANENT	EASEMENT PURPOSE		
8803061	REGIONAL N. BLANKENSHIP AND MARY L. BLANKENSHIP TITLE COMMITMENT 00-60.0	73.807	1,3348	49,433	0.7820	34,063	0.3528	15,370	12,6722			05-10-09-202-001	
8803062	JAMES M. LANG AND SANDRA S. LANG TITLE COMMITMENT 00-57.0	372.700	1,8952	82,555	1,5236	66,368	0.3716	16,187	370,8048			05-10-09-205 001 05-10-10-104-001	
8803063	THE FRANKS L. SÜSSENBACH REVOCABLE TRUST, FRANCES L. SÜSSENBACH TRUSTEE TITLE COMMITMENT 00-59.0	39.860	2,0130	87,684	1,5634	85,787	0.0436	1,897	31,8470			05-10-10-101-001	

PLAT DATE = NONE
 SCALE = AS SHOWN
 USER NAME = USER