

BEARINGS ARE ASSUMED FOR DESCRIPTIVE PURPOSES ONLY. INFORMATION IN PARENTHESES IS RECORDED DATA.



CATALOG NO. : 032288-00
CONTRACT NO. : 68092

DATE	09-08
BY	PCF
COMPUTED	
CHECKED	
INKE	
INK CHECKED	
R. O. W. PLAT	
NOTE BOOK	2824

CADD DRAWING
PROJECT: harmhwy row
FILE: jobrow.gpk
airptrow.ipf
harmhwtairportrdint.m32

Revised: 09-22-08

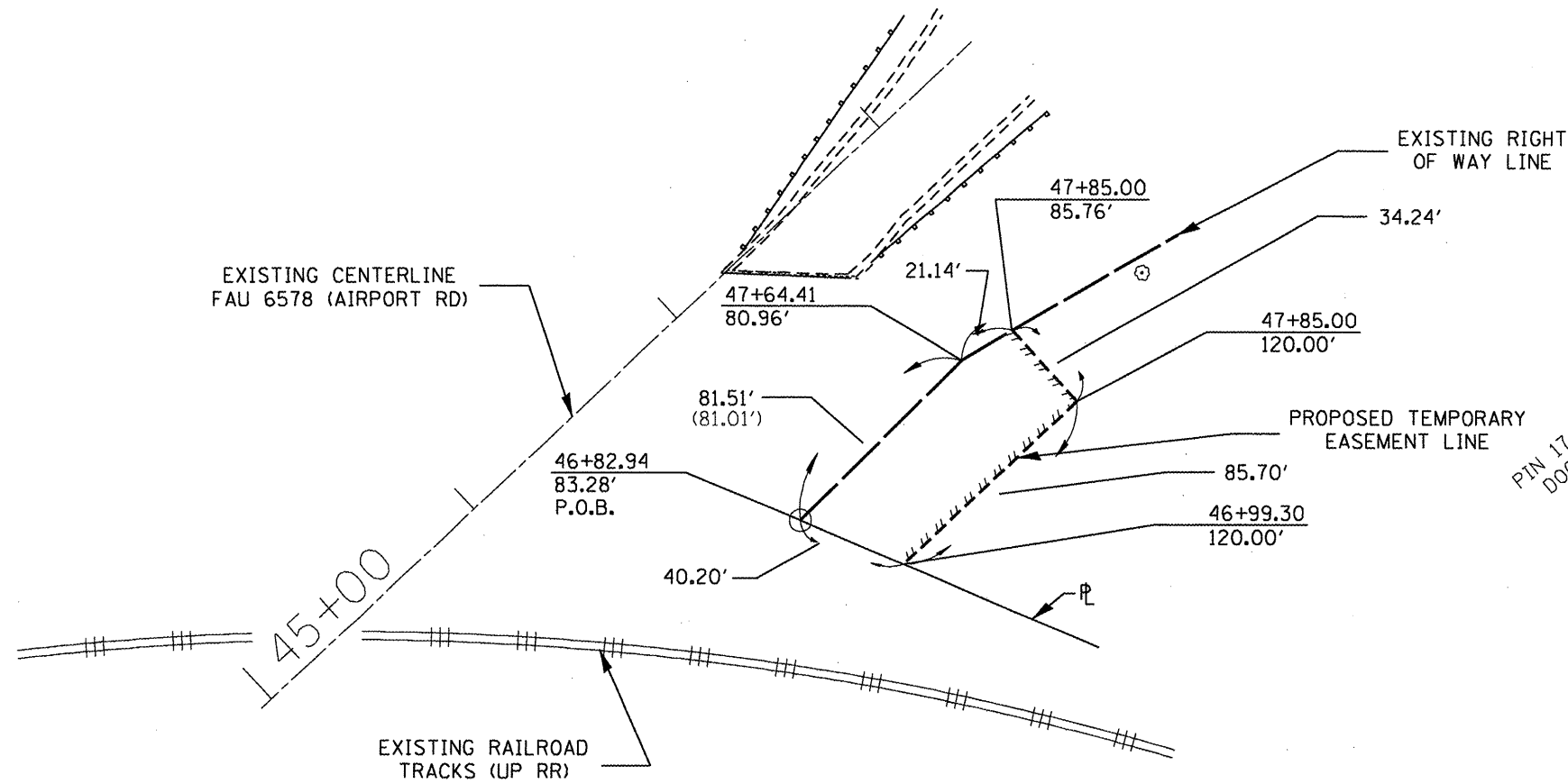

PIN 17-13-102-001
DOC. 07-24313

416S001-TE

PAUL D. MEISTER
JUDITH L. SCGGEL

AREA = 3,540 SQ FT±, OR 0.081 ACRES±

A PART OF THE NORTHWEST QUARTER OF THE NORTHWEST QUARTER OF SECTION 13 TOWNSHIP 08 NORTH, RANGE 07 E, 4th PRINCIPAL MERIDIAN PEORIA COUNTY

TEMPORARY EASEMENT PLAT

FAU ROUTE 6578 CONSTRUCTION SECTION (1-R)RS, (1-VC)BR

SCALE: 1" = 50' SEPTEMBER 20 08 JOB NO. R-94-016-01

Signed

Recorded

BOOK

PAGE

DOCUMENT NO.

416S001TE

FILE NAME =
es:\projects\harmhwy\staging.dgn

USER NAME = hudelsonne
PLOT SCALE = 1/8" = 50' / IN.
PLOT DATE = 10/20/2008

DESIGNED -	REVISED -
DRAWN -	REVISED -
CHECKED -	REVISED -
DATE -	REVISED -

STATE OF ILLINOIS
DEPARTMENT OF TRANSPORTATION

ROW Plan

SCALE: SHEET NO. OF SHEETS STA. TO STA.

F.A.U. RTE.	SECTION	COUNTY	TOTAL SHEETS	SHEET NO.
6758	(1-R),(1-VC)BR	PEORIA	122	44
FED. ROAD DIST. NO.			ILLINOIS FED. AID PROJECT	
			CONTRACT NO. 68092	