

**If you plan to submit a bid directly to the Department of Transportation**

**PREQUALIFICATION**

Any contractor who desires to become pre-qualified to bid on work advertised by IDOT must submit the properly completed pre-qualification forms to the Bureau of Construction no later than 4:30 p.m. prevailing time twenty-one days prior to the letting of interest. This pre-qualification requirement applies to first time contractors, contractors renewing expired ratings, contractors maintaining continuous pre-qualification or contractors requesting revised ratings. To be eligible to bid, existing pre-qualification ratings must be effective through the date of letting.

**REQUESTS FOR AUTHORIZATION TO BID**

Contractors wanting to bid on items included in a particular letting must submit the properly completed "Request for Authorization to Bid/or Not For Bid Status" (BDE 124INT) and the ORIGINAL "Affidavit of Availability" (BC 57) to the proper office no later than 4:30 p.m. prevailing time, three (3) days prior to the letting date.

**WHO CAN BID ?**

Bids will be accepted from only those companies that request and receive written **Authorization to Bid** from IDOT's Central Bureau of Construction.

**WHAT CONSTITUTES WRITTEN AUTHORIZATION TO BID?:** When a prospective prime bidder submits a "Request for Authorization to Bid/or Not For Bid Status"(BDE 124INT) he/she must indicate at that time which items are being requested For Bidding purposes. Only those items requested For Bidding will be analyzed. After the request has been analyzed, the bidder will be issued a **Proposal Denial and/or Authorization Form**, approved by the Central Bureau of Construction, that indicates which items have been approved For Bidding. If **Authorization to Bid** cannot be approved, the **Proposal Denial and/or Authorization Form** will indicate the reason for denial.

**ABOUT AUTHORIZATION TO BID:** Firms that have not received an authorization form within a reasonable time of complete and correct original document submittal should contact the department as to status. This is critical in the week before the letting. These documents must be received three days before the letting date. Firms unsure as to authorization status should call the Prequalification Section of the Bureau of Construction at the number listed at the end of these instructions.

**ADDENDA AND REVISIONS:** It is the contractor's responsibility to determine which, if any, addenda or revisions pertain to any project they may be bidding. Failure to incorporate all relevant addenda or revisions may cause the bid to be declared unacceptable.

Each addendum will be placed with the contract number. Addenda and revisions will also be placed on the Addendum/Revision Checklist and each subscription service subscriber will be notified by e-mail of each addendum and revision issued.

The Internet is the Department's primary way of doing business. The subscription server e-mails are an added courtesy the Department provides. It is suggested that bidders check IDOT's website at <http://www.dot.il.gov/desenv/delett.html> before submitting final bid information.

***IDOT IS NOT RESPONSIBLE FOR ANY E-MAIL FAILURES.***

Addenda Questions may be directed to the Contracts Office at (217)782-7806 or [D&Econtracts@dot.il.gov](mailto:D&Econtracts@dot.il.gov)

Technical Questions about downloading these files may be directed to Tim Garman (217)524-1642 or [Timothy.Garman@illinois.gov](mailto:Timothy.Garman@illinois.gov).

**WHAT MUST BE INCLUDED WHEN BIDS ARE SUBMITTED?:** Bidders need not return the entire proposal when bids are submitted. That portion of the proposal that must be returned includes the following:

1. All documents from the Proposal Cover Sheet through the Proposal Bid Bond
2. Other special documentation and/or information that may be required by the contract special provisions

All proposal documents, including Proposal Guaranty Checks or Proposal Bid Bonds, should be stapled together to prevent loss when bids are processed by IDOT personnel.

**ABOUT SUBMITTING BIDS:** It is recommended that bidders deliver bids in person to insure they arrive at the proper location prior to the time specified for the receipt of bids. Any bid received at the place of letting after the time specified will not be accepted.

**WHO SHOULD BE CALLED IF ASSISTANCE IS NEEDED?**

| <b>Questions Regarding</b>                   | <b>Call</b>  |
|--|--------------|
| Prequalification and/or Authorization to Bid | 217/782-3413 |
| Preparation and submittal of bids            | 217/782-7806 |
| Mailing of plans and proposals               | 217/782-7806 |

**ADDENDUMS AND REVISIONS TO THE PROPOSAL FORMS**

Planholders should verify that they have received and incorporated any addendum and/or revision prior to submitting their bid. Failure by the bidder to include an addendum or revision could result in a bid being rejected as irregular.

# 66

RETURN WITH BID

|                       |
|-----------------------|
| Proposal Submitted By |
| Name                  |
| Address               |
| City                  |

## Letting January 16, 2009

**BIDDERS NEED NOT RETURN THE ENTIRE PROPOSAL**  
(See instructions inside front cover)

### NOTICE TO PROSPECTIVE BIDDERS

This proposal can be used for bidding purposes by only those companies that request and receive written AUTHORIZATION TO BID from IDOT's Central Bureau of Construction.  
(SEE INSTRUCTIONS ON THE INSIDE OF COVER)

# Notice To Bidders, Specifications, Proposal, Contract and Contract Bond



**Illinois Department  
of Transportation**

Springfield, Illinois 62764

**Contract No. 64E61  
Various Counties  
Section D2 BRIDGE WASHING 2009-1  
District 2 Construction Funds  
Various Routes**

PLEASE MARK THE APPROPRIATE BOX BELOW:

- A Bid Bond is included.
- A Cashier's Check or a Certified Check is included.

Plans Included  
Herein

Prepared by

Checked by

S

(Printed by authority of the State of Illinois)

---

---

## INSTRUCTIONS

**ABOUT IDOT PROPOSALS:** All proposals issued by IDOT are potential bidding proposals. Each proposal contains all Certifications and Affidavits, a Proposal Signature Sheet and a Proposal Bid Bond required for Prime Contractors to submit a bid after written **Authorization to Bid** has been issued by IDOT's Central Bureau of Construction.

**WHO CAN BID?:** Bids will be accepted from only those companies that request and receive written **Authorization to Bid** from IDOT's Central Bureau of Construction. To request authorization, a potential bidder must complete and submit Part B of the Request for Authorization to Bid/or Not For Bid Status form (BDE 124 INT) and submit an original Affidavit of Availability (BC 57).

**WHAT CONSTITUTES WRITTEN AUTHORIZATION TO BID?:** When a prospective prime bidder submits a "Request for Proposal Forms and Plans" he/she must indicate at that time which items are being requested For Bidding purposes. Only those items requested For Bidding will be analyzed. After the request has been analyzed, the bidder will be issued a **Proposal Denial and/or Authorization Form**, approved by the Central Bureau of Construction, that indicates which items have been approved For Bidding. If **Authorization to Bid** cannot be approved, the **Proposal Denial and/or Authorization Form** will indicate the reason for denial. If a contractor has requested to bid but has not received a **Proposal Denial and/or Authorization Form**, they should contact the Central Bureau of Construction in advance of the letting date.

**WHAT MUST BE INCLUDED WHEN BIDS ARE SUBMITTED?:** Bidders need not return the entire proposal when bids are submitted. That portion of the proposal that must be returned includes the following:

1. All documents from the Proposal Cover Sheet through the Proposal Bid Bond
2. Other special documentation and/or information that may be required by the contract special provisions

All proposal documents, including Proposal Guaranty Checks or Proposal Bid Bonds, should be stapled together to prevent loss when bids are processed by IDOT personnel.

**ABOUT SUBMITTING BIDS:** It is recommended that bidders deliver bids in person to insure they arrive at the proper location prior to the time specified for the receipt of bids. Any bid received at the place of letting after the time specified will not be accepted.

### WHO SHOULD BE CALLED IF ASSISTANCE IS NEEDED?

| Questions Regarding                          | Call         |
|--|--------------|
| Prequalification and/or Authorization to Bid | 217/782-3413 |
| Preparation and submittal of bids            | 217/782-7806 |
| Mailing of CD-ROMS                           | 217/782-7806 |

RETURN WITH BID



PROPOSAL

TO THE DEPARTMENT OF TRANSPORTATION

1. Proposal of \_\_\_\_\_

\_\_\_\_\_

Taxpayer Identification Number (Mandatory) \_\_\_\_\_ a

for the improvement identified and advertised for bids in the Invitation for Bids as:

**Contract No. 64E61  
Various Counties  
Section D2 BRIDGE WASHING 2009-1  
Various Routes  
District 2 Construction Funds**

**This project consists of washing 43 structures at 27 locations in various counties throughout District Two.**

2. The undersigned bidder will furnish all labor, material and equipment to complete the above described project in a good and workmanlike manner as provided in the contract documents provided by the Department of Transportation. This proposal will become part of the contract and the terms and conditions contained in the contract documents shall govern performance and payments.

**RETURN WITH BID**

3. **ASSURANCE OF EXAMINATION AND INSPECTION/WAIVER.** The undersigned further declares that he/she has carefully examined the proposal, plans, specifications, form of contract and contract bond, and special provisions, and that he/she has inspected in detail the site of the proposed work, and that he/she has familiarized themselves with all of the local conditions affecting the contract and the detailed requirements of construction, and understands that in making this proposal he/she waives all right to plead any misunderstanding regarding the same.
4. **EXECUTION OF CONTRACT AND CONTRACT BOND.** The undersigned further agrees to execute a contract for this work and present the same to the department within fifteen (15) days after the contract has been mailed to him/her. The undersigned further agrees that he/she and his/her surety will execute and present within fifteen (15) days after the contract has been mailed to him/her contract bond satisfactory to and in the form prescribed by the Department of Transportation, in the penal sum of the full amount of the contract, guaranteeing the faithful performance of the work in accordance with the terms of the contract.
5. **PROPOSAL GUARANTY.** Accompanying this proposal is either a bid bond on the department form, executed by a corporate surety company satisfactory to the department, or a proposal guaranty check consisting of a bank cashier's check or a properly certified check for not less than 5 per cent of the amount bid or for the amount specified in the following schedule:

| <u>Amount of Bid</u> |               | <u>Proposal Guaranty</u> | <u>Amount of Bid</u> |    | <u>Proposal Guaranty</u> |             |
|----------------------|---------------|--------------------------|----------------------|----|--------------------------|-------------|
| Up to                | \$5,000 ..... | \$150                    | \$2,000,000          | to | \$3,000,000 .....        | \$100,000   |
| \$5,000              | to            | \$10,000 .....           | \$3,000,000          | to | \$5,000,000 .....        | \$150,000   |
| \$10,000             | to            | \$50,000 .....           | \$5,000,000          | to | \$7,500,000 .....        | \$250,000   |
| \$50,000             | to            | \$100,000 .....          | \$7,500,000          | to | \$10,000,000 .....       | \$400,000   |
| \$100,000            | to            | \$150,000 .....          | \$10,000,000         | to | \$15,000,000 .....       | \$500,000   |
| \$150,000            | to            | \$250,000 .....          | \$15,000,000         | to | \$20,000,000 .....       | \$600,000   |
| \$250,000            | to            | \$500,000 .....          | \$20,000,000         | to | \$25,000,000 .....       | \$700,000   |
| \$500,000            | to            | \$1,000,000 .....        | \$25,000,000         | to | \$30,000,000 .....       | \$800,000   |
| \$1,000,000          | to            | \$1,500,000 .....        | \$30,000,000         | to | \$35,000,000 .....       | \$900,000   |
| \$1,500,000          | to            | \$2,000,000 .....        | over                 |    | \$35,000,000 .....       | \$1,000,000 |

Bank cashier's checks or properly certified checks accompanying proposals shall be made payable to the Treasurer, State of Illinois, when the state is awarding authority; the county treasurer, when a county is the awarding authority; or the city, village, or town treasurer, when a city, village, or town is the awarding authority.

If a combination bid is submitted, the proposal guaranties which accompany the individual proposals making up the combination will be considered as also covering the combination bid.

The amount of the proposal guaranty check is \_\_\_\_\_ \$( \_\_\_\_\_ ). If this proposal is accepted and the undersigned shall fail to execute a contract bond as required herein, it is hereby agreed that the amount of the proposal guaranty shall become the property of the State of Illinois, and shall be considered as payment of damages due to delay and other causes suffered by the State because of the failure to execute said contract and contract bond; otherwise, the bid bond shall become void or the proposal guaranty check shall be returned to the undersigned.

**Attach Cashier's Check or Certified Check Here**

In the event that one proposal guaranty check is intended to cover two or more proposals, the amount must be equal to the sum of the proposal guaranties which would be required for each individual proposal. If the guaranty check is placed in another proposal, state below where it may be found.

The proposal guaranty check will be found in the proposal for:

Item \_\_\_\_\_

Section No. \_\_\_\_\_

County \_\_\_\_\_

**Mark the proposal cover sheet as to the type of proposal guaranty submitted.**

**RETURN WITH BID**

6. **COMBINATION BIDS.** The undersigned further agrees that if awarded the contract for the sections contained in the following combination, he/she will perform the work in accordance with the requirements of each individual proposal comprising the combination bid specified in the schedule below, and that the combination bid shall be prorated against each section in proportion to the bid submitted for the same. If an error is found to exist in the gross sum bid for one or more of the individual sections included in a combination, the combination bid shall be corrected as provided in the specifications.

**When a combination bid is submitted, the schedule below must be completed in each proposal comprising the combination.**

**If alternate bids are submitted for one or more of the sections comprising the combination, a combination bid must be submitted for each alternate.**

**Schedule of Combination Bids**

| Combination No. | Sections Included in Combination | Combination Bid |       |
|-----------------|----------------------------------|-----------------|-------|
|                 |                                  | Dollars         | Cents |
|                 |                                  |                 |       |
|                 |                                  |                 |       |
|                 |                                  |                 |       |
|                 |                                  |                 |       |

7. **SCHEDULE OF PRICES.** The undersigned bidder submits herewith, in accordance with the rules and instructions, a schedule of prices for the items of work for which bids are sought. The unit prices bid are in U.S. dollars and cents, and all extensions and summations have been made. The bidder understands that the quantities appearing in the bid schedule are approximate and are provided for the purpose of obtaining a gross sum for the comparison of bids. If there is an error in the extension of the unit prices, the unit prices shall govern. Payment to the contractor awarded the contract will be made only for actual quantities of work performed and accepted or materials furnished according to the contract. The scheduled quantities of work to be done and materials to be furnished may be increased, decreased or omitted as provided elsewhere in the contract.

8. **CERTIFICATE OF AUTHORITY.** The undersigned bidder, if a business organized under the laws of another State, assures the Department that it will furnish a copy of its certificate of authority to do business in the State of Illinois with the return of the executed contract and bond. Failure to furnish the certificate within the time provided for execution of an awarded contract may be cause for cancellation of the award and forfeiture of the proposal guaranty to the State.

ILLINOIS DEPARTMENT OF TRANSPORTATION  
 SCHEDULE OF PRICES  
 CONTRACT  
 NUMBER -

64E61

State Job # - C-92-029-09  
 PPS NBR - 0-00859-2017  
 County Name - VARIOUS- -  
 Code - 0 - -  
 District - 2 - -  
 Section Number - D2 BRIDGE WASHING 2009-1

Project Number

Route  
 VARIOUS

| Item Number | Pay Item Description | Unit of Measure | Quantity | x | Unit Price | = | Total Price |
|-------------|----------------------|-----------------|----------|---|------------|---|-------------|
| 59200101    | BRIDGE WASHING N1    | EACH            | 1.000    |   |            |   |             |
| 59200102    | BRIDGE WASHING N2    | EACH            | 1.000    |   |            |   |             |
| 59200103    | BRIDGE WASHING N3    | EACH            | 1.000    |   |            |   |             |
| 59200104    | BRIDGE WASHING N4    | EACH            | 1.000    |   |            |   |             |
| 59200105    | BRIDGE WASHING N5    | EACH            | 1.000    |   |            |   |             |
| 59200106    | BRIDGE WASHING N6    | EACH            | 1.000    |   |            |   |             |
| 59200107    | BRIDGE WASHING N7    | EACH            | 1.000    |   |            |   |             |
| 59200108    | BRIDGE WASHING N8    | EACH            | 1.000    |   |            |   |             |
| 59200109    | BRIDGE WASHING N9    | EACH            | 1.000    |   |            |   |             |
| 59200110    | BRIDGE WASHING N10   | EACH            | 1.000    |   |            |   |             |
| 59200111    | BRIDGE WASHING N11   | EACH            | 1.000    |   |            |   |             |
| 59200112    | BRIDGE WASHING N12   | EACH            | 1.000    |   |            |   |             |
| 59200113    | BRIDGE WASHING N13   | EACH            | 1.000    |   |            |   |             |
| 59200114    | BRIDGE WASHING N14   | EACH            | 1.000    |   |            |   |             |
| 59200115    | BRIDGE WASHING N15   | EACH            | 1.000    |   |            |   |             |



ILLINOIS DEPARTMENT OF TRANSPORTATION  
 SCHEDULE OF PRICES  
 CONTRACT  
 NUMBER -

64E61

State Job # - C-92-029-09  
 PPS NBR - 0-00859-2017  
 County Name - VARIOUS- -  
 Code - 0 - -  
 District - 2 - -  
 Section Number - D2 BRIDGE WASHING 2009-1

Project Number

Route  
 VARIOUS

| Item Number | Pay Item Description  | Unit of Measure | Quantity | x | Unit Price | = | Total Price |
|-------------|-----------------------|-----------------|----------|---|------------|---|-------------|
| 59200116    | BRIDGE WASHING N16    | EACH            | 1.000    |   |            |   |             |
| 59200117    | BRIDGE WASHING N17    | EACH            | 1.000    |   |            |   |             |
| 59200118    | BRIDGE WASHING N18    | EACH            | 1.000    |   |            |   |             |
| 59200119    | BRIDGE WASHING N19    | EACH            | 1.000    |   |            |   |             |
| 59200120    | BRIDGE WASHING N20    | EACH            | 1.000    |   |            |   |             |
| 59200121    | BRIDGE WASHING N21    | EACH            | 1.000    |   |            |   |             |
| 59200122    | BRIDGE WASHING N22    | EACH            | 1.000    |   |            |   |             |
| 59200123    | BRIDGE WASHING N23    | EACH            | 1.000    |   |            |   |             |
| 59200124    | BRIDGE WASHING N24    | EACH            | 1.000    |   |            |   |             |
| 59200125    | BRIDGE WASHING N25    | EACH            | 1.000    |   |            |   |             |
| 59200126    | BRIDGE WASHING N26    | EACH            | 1.000    |   |            |   |             |
| 59200127    | BRIDGE WASHING N27    | EACH            | 1.000    |   |            |   |             |
| 67100100    | MOBILIZATION          | L SUM           | 1.000    |   |            |   |             |
| 70100310    | TRAF CONT-PROT 701421 | L SUM           | 1.000    |   |            |   |             |
| 70100420    | TRAF CONT-PROT 701411 | EACH            | 18.000   |   |            |   |             |



CONTRACT NUMBER

64E61

THIS IS THE TOTAL BID

\$ \_\_\_\_\_

**NOTES:**

1. Each PAY ITEM should have a UNIT PRICE and a TOTAL PRICE.
2. The UNIT PRICE shall govern if no TOTAL PRICE is shown or if there is a discrepancy between the product of the UNIT PRICE multiplied by the QUANTITY.
3. If a UNIT PRICE is omitted, the TOTAL PRICE will be divided by the QUANTITY in order to establish a UNIT PRICE.
4. A bid may be declared UNACCEPTABLE if neither a unit price nor a total price is shown.

## RETURN WITH BID

### STATE REQUIRED ETHICAL STANDARDS GOVERNING CONTRACT PROCUREMENT: ASSURANCES, CERTIFICATIONS AND DISCLOSURES

#### I. GENERAL

A. Article 50 of the Illinois Procurement Code establishes the duty of all State chief procurement officers, State purchasing officers, and their designees to maximize the value of the expenditure of public moneys in procuring goods, services, and contracts for the State of Illinois and to act in a manner that maintains the integrity and public trust of State government. In discharging this duty, they are charged by law to use all available information, reasonable efforts, and reasonable actions to protect, safeguard, and maintain the procurement process of the State of Illinois.

B. In order to comply with the provisions of Article 50 and to carry out the duty established therein, all bidders are to adhere to ethical standards established for the procurement process, and to make such assurances, disclosures and certifications required by law. By execution of the Proposal Signature Sheet, the bidder indicates that each of the mandated assurances has been read and understood, that each certification is made and understood, and that each disclosure requirement has been understood and completed.

C. In addition to all other remedies provided by law, failure to comply with any assurance, failure to make any disclosure or the making of a false certification shall be grounds for termination of the contract and the suspension or debarment of the bidder.

#### II. ASSURANCES

A. The assurances hereinafter made by the bidder are each a material representation of fact upon which reliance is placed should the Department enter into the contract with the bidder. The Department may terminate the contract if it is later determined that the bidder rendered a false or erroneous assurance, and the surety providing the performance bond shall be responsible for the completion of the contract.

##### B. Felons

1. The Illinois Procurement Code provides:

Section 50-10. Felons. Unless otherwise provided, no person or business convicted of a felony shall do business with the State of Illinois or any state agency from the date of conviction until 5 years after the date of completion of the sentence for that felony, unless no person held responsible by a prosecutorial office for the facts upon which the conviction was based continues to have any involvement with the business.

2. The bidder assures the Department that the award and execution of the contract would not cause a violation of Section 50-10.

##### C. Conflicts of Interest

1. The Illinois Procurement Code provides in pertinent part:

Section 50-13. Conflicts of Interest.

(a) Prohibition. It is unlawful for any person holding an elective office in this State, holding a seat in the General Assembly, or appointed to or employed in any of the offices or agencies of state government and who receives compensation for such employment in excess of 60% of the salary of the Governor of the State of Illinois, or who is an officer or employee of the Capital Development Board or the Illinois Toll Highway Authority, or who is the spouse or minor child of any such person to have or acquire any contract, or any direct pecuniary interest in any contract therein, whether for stationery, printing, paper, or any services, materials, or supplies, that will be wholly or partially satisfied by the payment of funds appropriated by the General Assembly of the State of Illinois or in any contract of the Capital Development Board or the Illinois Toll Highway authority.

(b) Interests. It is unlawful for any firm, partnership, association or corporation, in which any person listed in subsection (a) is entitled to receive (i) more than 7 1/2% of the total distributable income or (ii) an amount in excess of the salary of the Governor, to have or acquire any such contract or direct pecuniary interest therein.

(c) Combined interests. It is unlawful for any firm, partnership, association, or corporation, in which any person listed in subsection (a) together with his or her spouse or minor children is entitled to receive (i) more than 15%, in the aggregate, of the total distributable income or (ii) an amount in excess of 2 times the salary of the Governor, to have or acquire any such contract or direct pecuniary interest therein.

(d) Securities. Nothing in this Section invalidates the provisions of any bond or other security previously offered or to be offered for sale or sold by or for the State of Illinois.

(e) Prior interests. This Section does not affect the validity of any contract made between the State and an officer or employee of the State or member of the General Assembly, his or her spouse, minor child or any combination of those persons if that contract was in existence before his or her election or employment as an officer, member, or employee. The contract is voidable, however, if it cannot be completed within 365 days after the officer, member, or employee takes office or is employed.

The current salary of the Governor is \$171,000.00. Sixty percent of the salary is \$102,600.00.

## RETURN WITH BID

2. The bidder assures the Department that the award and execution of the contract would not cause a violation of Section 50-13, or that an effective exemption has been issued by the Board of Ethics to any individual subject to the Section 50-13 prohibitions pursuant to the provisions of Section 50-20 of the Code and Executive Order Number 3 (1998). Information concerning the exemption process is available from the Department upon request.

### **D. Negotiations**

1. The Illinois Procurement Code provides in pertinent part:

Section 50-15. Negotiations.

(a) It is unlawful for any person employed in or on a continual contractual relationship with any of the offices or agencies of State government to participate in contract negotiations on behalf of that office or agency with any firm, partnership, association, or corporation with whom that person has a contract for future employment or is negotiating concerning possible future employment.

2. The bidder assures the Department that the award and execution of the contract would not cause a violation of Section 50-15, and that the bidder has no knowledge of any facts relevant to the kinds of acts prohibited therein.

### **E. Inducements**

1. The Illinois Procurement Code provides:

Section 50-25. Inducement. Any person who offers or pays any money or other valuable thing to any person to induce him or her not to bid for a State contract or as recompense for not having bid on a State contract is guilty of a Class 4 felony. Any person who accepts any money or other valuable thing for not bidding for a State contract or who withholds a bid in consideration of the promise for the payment of money or other valuable thing is guilty of a Class 4 felony.

2. The bidder assures the Department that the award and execution of the contract would not cause a violation of Section 50-25, and that the bidder has no knowledge of any facts relevant to the kinds of acts prohibited therein.

### **F. Revolving Door Prohibition**

1. The Illinois Procurement Code provides:

Section 50-30. Revolving door prohibition. Chief procurement officers, associate procurement officers, State purchasing officers, their designees whose principal duties are directly related to State procurement, and executive officers confirmed by the Senate are expressly prohibited for a period of 2 years after terminating an affected position from engaging in any procurement activity relating to the State agency most recently employing them in an affected position for a period of at least 6 months. The prohibition includes, but is not limited to: lobbying the procurement process; specifying; bidding; proposing bid, proposal, or contract documents; on their own behalf or on behalf of any firm, partnership, association, or corporation. This Section applies only to persons who terminate an affected position on or after January 15, 1999.

2. The bidder assures the Department that the award and execution of the contract would not cause a violation of Section 50-30, and that the bidder has no knowledge of any facts relevant to the kinds of acts prohibited therein.

### **G. Reporting Anticompetitive Practices**

1. The Illinois Procurement Code provides:

Section 50-40. Reporting anticompetitive practices. When, for any reason, any vendor, bidder, contractor, chief procurement officer, State purchasing officer, designee, elected official, or State employee suspects collusion or other anticompetitive practice among any bidders, offerors, contractors, proposers, or employees of the State, a notice of the relevant facts shall be transmitted to the Attorney General and the chief procurement officer.

2. The bidder assures the Department that it has not failed to report any relevant facts concerning the practices addressed in Section 50-40 which may involve the contract for which the bid is submitted.

### **H. Confidentiality**

1. The Illinois Procurement Code provides:

Section 50-45. Confidentiality. Any chief procurement officer, State purchasing officer, designee, or executive officer who willfully uses or allows the use of specifications, competitive bid documents, proprietary competitive information, proposals, contracts, or selection information to compromise the fairness or integrity of the procurement, bidding, or contract process shall be subject to immediate dismissal, regardless of the Personnel code, any contract, or any collective bargaining agreement, and may in addition be subject to criminal prosecution.

2. The bidder assures the Department that it has no knowledge of any fact relevant to the practices addressed in Section 50-45 which may involve the contract for which the bid is submitted.

## RETURN WITH BID

### **I. Insider Information**

1. The Illinois Procurement Act provides:

Section 50-50. Insider information. It is unlawful for any current or former elected or appointed State official or State employee to knowingly use confidential information available only by virtue of that office or employment for actual or anticipated gain for themselves or another person.

2. The bidder assures the Department that it has no knowledge of any facts relevant to the practices addressed in Section 50-50 which may involve the contract for which the bid is submitted.

### **III. CERTIFICATIONS**

**A.** The certifications hereinafter made by the bidder are each a material representation of fact upon which reliance is placed should the Department enter into the contract with the bidder. The Department may terminate the contract if it is later determined that the bidder rendered a false or erroneous certification, and the surety providing the performance bond shall be responsible for completion of the contract.

#### **B. Bribery**

1. The Illinois Procurement Code provides:

Section 50-5. Bribery.

(a) Prohibition. No person or business shall be awarded a contract or subcontract under this Code who:

(1) has been convicted under the laws of Illinois or any other state of bribery or attempting to bribe an officer or employee of the State of Illinois or any other state in that officer's or employee's official capacity; or

(2) has made an admission of guilt of that conduct that is a matter of record but has not been prosecuted for that conduct.

(b) Businesses. No business shall be barred from contracting with any unit of State or local government as a result of a conviction under this Section of any employee or agent of the business if the employee or agent is no longer employed by the business and:

(1) the business has been finally adjudicated not guilty; or

(2) the business demonstrates to the governmental entity with which it seeks to contract, and that entity finds that the commission of the offense was not authorized, requested, commanded, or performed by a director, officer, or high managerial agent on behalf of the business as provided in paragraph (2) of subsection (a) of Section 5-4 of the Criminal Code of 1961.

(c) Conduct on behalf of business. For purposes of this Section, when an official, agent, or employee of a business committed the bribery or attempted bribery on behalf of the business and in accordance with the direction or authorization of a responsible official of the business, the business shall be chargeable with the conduct.

(d) Certification. Every bid submitted to and contract executed by the State shall contain a certification by the contractor that the contractor is not barred from being awarded a contract or subcontract under this Section. A contractor who makes a false statement, material to the certification, commits a Class 3 felony.

2. The bidder certifies that it is not barred from being awarded a contract under Section 50.5.

#### **C. Educational Loan**

1. Section 3 of the Educational Loan Default Act provides:

§ 3. No State agency shall contract with an individual for goods or services if that individual is in default, as defined in Section 2 of this Act, on an educational loan. Any contract used by any State agency shall include a statement certifying that the individual is not in default on an educational loan as provided in this Section.

2. The bidder, if an individual as opposed to a corporation, partnership or other form of business organization, certifies that the bidder is not in default on an educational loan as provided in Section 3 of the Act.

#### **D. Bid-Rigging/Bid Rotating**

1. Section 33E-11 of the Criminal Code of 1961 provides:

§ 33E-11. (a) Every bid submitted to and public contract executed pursuant to such bid by the State or a unit of local government shall contain a certification by the prime contractor that the prime contractor is not barred from contracting with any unit of State or local government as a result of a violation of either Section 33E-3 or 33E-4 of this Article. The State and units of local government shall provide the appropriate forms for such certification.

## RETURN WITH BID

(b) A contractor who makes a false statement, material to the certification, commits a Class 3 felony.

A violation of Section 33E-3 would be represented by a conviction of the crime of bid-rigging which, in addition to Class 3 felony sentencing, provides that any person convicted of this offense or any similar offense of any state or the United States which contains the same elements as this offense shall be barred for 5 years from the date of conviction from contracting with any unit of State or local government. No corporation shall be barred from contracting with any unit of State or local government as a result of a conviction under this Section of any employee or agent of such corporation if the employee so convicted is no longer employed by the corporation and: (1) it has been finally adjudicated not guilty or (2) if it demonstrates to the governmental entity with which it seeks to contract and that entity finds that the commission of the offense was neither authorized, requested, commanded, nor performed by a director, officer or a high managerial agent in behalf of the corporation.

A violation of Section 33E-4 would be represented by a conviction of the crime of bid-rotating which, in addition to Class 2 felony sentencing, provides that any person convicted of this offense or any similar offense of any state or the United States which contains the same elements as this offense shall be permanently barred from contracting with any unit of State or local government. No corporation shall be barred from contracting with any unit of State or local government as a result of a conviction under this Section of any employee or agent of such corporation if the employee so convicted is no longer employed by the corporation and: (1) it has been finally adjudicated not guilty or (2) if it demonstrates to the governmental entity with which it seeks to contract and that entity finds that the commission of the offense was neither authorized, requested, commanded, nor performed by a director, officer or a high managerial agent in behalf of the corporation.

2. The bidder certifies that it is not barred from contracting with the Department by reason of a violation of either Section 33E-3 or Section 33E-4.

### **E. International Anti-Boycott**

1. Section 5 of the International Anti-Boycott Certification Act provides:

§ 5. State contracts. Every contract entered into by the State of Illinois for the manufacture, furnishing, or purchasing of supplies, material, or equipment or for the furnishing of work, labor, or services, in an amount exceeding the threshold for small purchases according to the purchasing laws of this State or \$10,000.00, whichever is less, shall contain certification, as a material condition of the contract, by which the contractor agrees that neither the contractor nor any substantially-owned affiliated company is participating or shall participate in an international boycott in violation of the provisions of the U.S. Export Administration Act of 1979 or the regulations of the U.S. Department of Commerce promulgated under that Act.

2. The bidder makes the certification set forth in Section 5 of the Act.

### **F. Drug Free Workplace**

1. The Illinois "Drug Free Workplace Act" applies to this contract and it is necessary to comply with the provisions of the "Act" if the contractor is a corporation, partnership, or other entity (including a sole proprietorship) which has 25 or more employees.

2. The bidder certifies that if awarded a contract in excess of \$5,000 it will provide a drug free workplace by:

(a) Publishing a statement notifying employees that the unlawful manufacture, distribution, dispensation, possession or use of a controlled substance, including cannabis, is prohibited in the contractor's workplace; specifying the actions that will be taken against employees for violations of such prohibition; and notifying the employee that, as a condition of employment on such contract, the employee shall abide by the terms of the statement, and notify the employer of any criminal drug statute conviction for a violation occurring in the workplace no later than five (5) days after such conviction.

(b) Establishing a drug free awareness program to inform employees about the dangers of drug abuse in the workplace; the contractor's policy of maintaining a drug free workplace; any available drug counseling, rehabilitation, and employee assistance programs; and the penalties that may be imposed upon employees for drug violations.

(c) Providing a copy of the statement required by subparagraph (1) to each employee engaged in the performance of the contract and to post the statement in a prominent place in the workplace.

(d) Notifying the Department within ten (10) days after receiving notice from an employee or otherwise receiving actual notice of the conviction of an employee for a violation of any criminal drug statute occurring in the workplace.

(e) Imposing or requiring, within 30 days after receiving notice from an employee of a conviction or actual notice of such a conviction, an appropriate personnel action, up to and including termination, or the satisfactory participation in a drug abuse assistance or rehabilitation program approved by a federal, state or local health, law enforcement or other appropriate agency.

(f) Assisting employees in selecting a course of action in the event drug counseling, treatment, and rehabilitation is required and indicating that a trained referral team is in place.

(g) Making a good faith effort to continue to maintain a drug free workplace through implementation of the actions and efforts stated in this certification.

## RETURN WITH BID

### **G. Debt Delinquency**

1. The Illinois Procurement Code provides:

Section 50-11 and 50-12. Debt Delinquency.

The contractor or bidder certifies that it, or any affiliate, is not barred from being awarded a contract under 30 ILCS 500. Section 50-11 prohibits a person from entering into a contract with a State agency if it knows or should know that it, or any affiliate, is delinquent in the payment of any debt to the State as defined by the Debt Collection Board. Section 50-12 prohibits a person from entering into a contract with a State agency if it, or any affiliate, has failed to collect and remit Illinois Use Tax on all sales of tangible personal property into the State of Illinois in accordance with the provisions of the Illinois Use Tax Act. The contractor further acknowledges that the contracting State agency may declare the contract void if this certification is false or if the contractor, or any affiliate, is determined to be delinquent in the payment of any debt to the State during the term of the contract.

### **H. Sarbanes-Oxley Act of 2002**

1. The Illinois Procurement Code provides:

Section 50-60(c).

The contractor certifies in accordance with 30 ILCS 500/50-10.5 that no officer, director, partner or other managerial agent of the contracting business has been convicted of a felony under the Sarbanes-Oxley Act of 2002 or a Class 3 or Class 2 felony under the Illinois Securities Law of 1953 for a period of five years prior to the date of the bid or contract. The contractor acknowledges that the contracting agency shall declare the contract void if this certification is false.

### **I. Addenda**

The contractor or bidder certifies that all relevant addenda have been incorporated in to this contract. Failure to do so may cause the bid to be declared unacceptable.

### **J. Section 42 of the Environmental Protection Act**

The contractor certifies in accordance with 30 ILCS 500/50-12 that the bidder or contractor is not barred from being awarded a contract under this Section which prohibits the bidding on or entering into contracts with the State of Illinois or a State agency by a person or business found by a court or the Pollution Control Board to have committed a willful or knowing violation of Section 42 of the Environmental Protection Act for a period of five years from the date of the order. The contractor acknowledges that the contracting agency may declare the contract void if this certification is false.

### **K. Apprenticeship and Training Certification (Does not apply to federal aid projects)**

In accordance with the provisions of Section 30-22 (6) of the Illinois Procurement Code, the bidder certifies that it is a participant, either as an individual or as part of a group program, in the approved apprenticeship and training programs applicable to each type of work or craft that the bidder will perform with its own forces. The bidder further certifies for work that will be performed by subcontract that each of its subcontractors submitted for approval either (a) is, at the time of such bid, participating in an approved, applicable apprenticeship and training program; or (b) will, prior to commencement of performance of work pursuant to this contract, begin participation in an approved apprenticeship and training program applicable to the work of the subcontract. The Department, at any time before or after award, may require the production of a copy of each applicable Certificate of Registration issued by the United States Department of Labor evidencing such participation by the contractor and any or all of its subcontractors. Applicable apprenticeship and training programs are those that have been approved and registered with the United States Department of Labor. The bidder shall list in the space below, the official name of the program sponsor holding the Certificate of Registration for all of the types of work or crafts in which the bidder is a participant and that will be performed with the bidder's forces. Types of work or craft work that will be subcontracted shall be included and listed as subcontract work. The list shall also indicate any type of work or craft job category that does not have an applicable apprenticeship or training program. **The bidder is responsible for making a complete report and shall make certain that each type of work or craft job category that will be utilized on the project as reported on the Construction Employee Workforce Projection (Form BC-1256) and returned with the bid is accounted for and listed.**

---

---

---

The requirements of this certification and disclosure are a material part of the contract, and the contractor shall require this certification provision to be included in all approved subcontracts. In order to fulfill this requirement, it shall not be necessary that an applicable program sponsor be currently taking or that it will take applications for apprenticeship, training or employment during the performance of the work of this contract.

### **L. Executive Order Number 1 (2007) Regarding Lobbying on Government Procurements**

The bidder hereby warrants and certifies that they have complied and will comply with the requirements set forth in this Order. The requirements of this warrant and certification are a material part of the contract, and the contractor shall require this warrant and certification provision to be included in all approved subcontracts.



## RETURN WITH BID

### **M. Disclosure of Business Operations in Iran**

Public Act 95-0616 provides that each bid, offer, or proposal submitted for a State contract shall include a disclosure of whether or not the Company acting as the bidder, offeror, or proposing entity, or any of its corporate parents or subsidiaries, within the 24 months before submission of the bid, offer, or proposal had business operations that involved contracts with or provision of supplies or services to the Government of Iran, companies in which the Government of Iran has any direct or indirect equity share, consortiums or projects commissioned by the Government of Iran, or companies involved in consortiums or projects commissioned by the Government of Iran and either of the following conditions apply:

- (1) More than 10% of the Company's revenues produced in or assets located in Iran involve oil-related activities or mineral-extraction activities; less than 75% of the Company's revenues produced in or assets located in Iran involve contracts with or provision of oil-related or mineral-extraction products or services to the Government of Iran or a project or consortium created exclusively by that government; and the Company has failed to take substantial action.
- (2) The Company has, on or after August 5, 1996, made an investment of \$20 million or more, or any combination of investments of at least \$10 million each that in the aggregate equals or exceeds \$20 million in any 12-month period, which directly or significantly contributes to the enhancement of Iran's ability to develop petroleum resources of Iran.

The terms "Business operations", "Company", "Mineral-extraction activities", "Oil-related activities", "Petroleum resources", and "Substantial action" are all defined in the Act.

Failure to make the disclosure required by the Act shall cause the bid, offer or proposal to be considered not responsive. The disclosure will be considered when evaluating the bid, offer, or proposal or awarding the contract. The name of each Company disclosed as doing business or having done business in Iran will be provided to the State Comptroller.

Check the appropriate statement:

Company has no business operations in Iran to disclose.

Company has business operations in Iran as disclosed the attached document.

**TO BE RETURNED WITH BID**

**IV. DISCLOSURES**

**A.** The disclosures hereinafter made by the bidder are each a material representation of fact upon which reliance is placed should the Department enter into the contract with the bidder. The Department may terminate the contract if it is later determined that the bidder rendered a false or erroneous disclosure, and the surety providing the performance bond shall be responsible for completion of the contract.

**B. Financial Interests and Conflicts of Interest**

1. Section 50-35 of the Illinois Procurement Code provides that all bids of more than \$10,000 shall be accompanied by disclosure of the financial interests of the bidder. This disclosed information for the successful bidder, will be maintained as public information subject to release by request pursuant to the Freedom of Information Act.

The financial interests to be disclosed shall include ownership or distributive income share that is in excess of 5%, or an amount greater than 60% of the annual salary of the Governor, of the bidding entity or its parent entity, whichever is less, unless the contractor or bidder is a publicly traded entity subject to Federal 10K reporting, in which case it may submit its 10K disclosure in place of the prescribed disclosure. If a bidder is a privately held entity that is exempt from Federal 10K reporting, but has more than 400 shareholders, it may submit the information that Federal 10K companies are required to report, and list the names of any person or entity holding any ownership share that is in excess of 5%. The disclosure shall include the names, addresses, and dollar or proportionate share of ownership of each person making the disclosure, their instrument of ownership or beneficial relationship, and notice of any potential conflict of interest resulting from the current ownership or beneficial interest of each person making the disclosure having any of the relationships identified in Section 50-35 and on the disclosure form.

In addition, all disclosures shall indicate any other current or pending contracts, proposals, leases, or other ongoing procurement relationships the bidding entity has with any other unit of state government and shall clearly identify the unit and the contract, proposal, lease, or other relationship.

2. Disclosure Forms. Disclosure Form A is attached for use concerning the individuals meeting the above ownership or distributive share requirements. Subject individuals should be covered each by one form. In addition, a second form (Disclosure Form B) provides for the disclosure of current or pending procurement relationships with other (non-IDOT) state agencies. **The forms must be included with each bid or incorporated by reference.**

**C. Disclosure Form Instructions**

**Form A: For bidders that have previously submitted the information requested in Form A**

The Department has retained the Form A disclosures submitted by all bidders responding to these requirements for the April 24, 1998 or any subsequent letting conducted by the Department. The bidder has the option of submitting the information again or the bidder may check the following certification statement indicating that the information previously submitted by the bidder is, as of the date of submission, current and accurate. Before checking this certification, the bidder should carefully review its prior submissions to ensure the Certification is correct. If the Bidder checks the Certification, the Bidder should proceed to Form B instructions.

**CERTIFICATION STATEMENT**

**I have determined that the Form A disclosure information previously submitted is current and accurate, and all forms are hereby incorporated by reference in this bid. Any necessary additional forms or amendments to previously submitted forms are attached to this bid.**

\_\_\_\_\_  
(Bidding Company)



\_\_\_\_\_  
Signature of Authorized Representative

\_\_\_\_\_  
Date

**Form A: For bidders who have NOT previously submitted the information requested in Form A**

If the bidder is a publicly traded entity subject to Federal 10K reporting, the 10K Report may be submitted to meet the requirements of Form A. If a bidder is a privately held entity that is exempt from Federal 10K reporting, but has more than 400 shareholders, it may submit the information that Federal 10K companies are required to report, and list the names of any person or entity holding any ownership share that is in excess of 5%. If a bidder is not subject to Federal 10K reporting, the bidder must determine if any individuals are required by law to complete a financial disclosure form. To do this, the bidder should answer each of the following questions. A "YES" answer indicates Form A must be completed. If the answer to each of the following questions is "NO", then the NOT APPLICABLE STATEMENT on the second page of Form A must be signed and dated by a person that is authorized to execute contracts for the bidding company. Note: These questions are for assistance only and are not required to be completed.

1. Does anyone in your organization have a direct or beneficial ownership share of greater than 5% of the bidding entity or parent entity? YES \_\_\_ NO \_\_\_
2. Does anyone in your organization have a direct or beneficial ownership share of less than 5%, but which has a value greater than \$102,600.00? YES \_\_\_ NO \_\_\_
3. Does anyone in your organization receive more than \$102,600.00 of the bidding entity's or parent entity's distributive income? (Note: Distributive income is, for these purposes, any type of distribution of profits. An annual salary is not distributive income.) YES \_\_\_ NO \_\_\_
4. Does anyone in your organization receive greater than 5% of the bidding entity's or parent entity's total distributive income, but which is less than \$102,600.00? YES \_\_\_ NO \_\_\_

(Note: Only one set of forms needs to be completed per person per bid even if a specific individual would require a yes answer to more than one question.)

A "YES" answer to any of these questions requires the completion of Form A. The bidder must determine each individual in the bidding entity or the bidding entity's parent company that would cause the questions to be answered "Yes". Each form must be signed and dated by a person that is authorized to execute contracts for your organization. **Photocopied or stamped signatures are not acceptable.** The person signing can be, but does not have to be, the person for which the form is being completed. The bidder is responsible for the accuracy of any information provided.

If the answer to each of the above questions is "NO", then the NOT APPLICABLE STATEMENT on page 2 of Form A must be signed and dated by a person that is authorized to execute contracts for your company.

**Form B: Identifying Other Contracts & Procurement Related Information** Disclosure Form B must be completed for each bid submitted by the bidding entity. Note: *Checking the NOT APPLICABLE STATEMENT on Form A does not allow the bidder to ignore Form B. Form B must be completed, checked, and dated or the bidder may be considered nonresponsive and the bid will not be accepted.*

The Bidder shall identify, by checking Yes or No on Form B, whether it has any pending contracts (including leases), bids, proposals, or other ongoing procurement relationship with any other (non-IDOT) State of Illinois agency. If "No" is checked, the bidder only needs to complete the check box on the bottom of Form B. If "Yes" is checked, the bidder must do one of the following:

Option I: If the bidder did not submit an Affidavit of Availability to obtain authorization to bid, the bidder must list all non-IDOT State of Illinois agency pending contracts, leases, bids, proposals, and other ongoing procurement relationships. These items may be listed on Form B or on an attached sheet(s). Do not include IDOT contracts. Contracts with cities, counties, villages, etc. are not considered State of Illinois agency contracts and are not to be included. Contracts with other State of Illinois agencies such as the Department of Natural Resources or the Capital Development Board must be included. Bidders who submit Affidavits of Availability are suggested to use Option II.

Option II: If the bidder is required and has submitted an Affidavit of Availability in order to obtain authorization to bid, the bidder may write or type "See Affidavit of Availability" which indicates that the Affidavit of Availability is incorporated by reference and includes all non-IDOT State of Illinois agency pending contracts, leases, bids, proposals, and other ongoing procurement relationships. For any contracts that are not covered by the Affidavit of Availability, the bidder must identify them on Form B or on an attached sheet(s). These might be such things as leases.

**D. Bidders Submitting More Than One Bid**

Bidders submitting multiple bids may submit one set of forms consisting of all required Form A disclosures and one Form B for use with all bids. Please indicate in the space provided below the bid item that contains the original disclosure forms and the bid items which incorporate the forms by reference.

- The bid submitted for letting item \_\_\_\_\_ contains the Form A disclosures or Certification Statement and the Form B disclosures. The following letting items incorporate the said forms by reference:

---



---

**ILLINOIS DEPARTMENT  
OF TRANSPORTATION**

**Form A  
Financial Information &  
Potential Conflicts of Interest  
Disclosure**

|                  |               |                           |
|------------------|---------------|---------------------------|
| Contractor Name  |               |                           |
| Legal Address    |               |                           |
| City, State, Zip |               |                           |
| Telephone Number | Email Address | Fax Number (if available) |

Disclosure of the information contained in this Form is required by the Section 50-35 of the Illinois Procurement Code (30 ILCS 500). Vendors desiring to enter into a contract with the State of Illinois must disclose the financial information and potential conflict of interest information as specified in this Disclosure Form. This information shall become part of the publicly available contract file. This Form A must be completed for bids in excess of \$10,000, and for all open-ended contracts. **A publicly traded company may submit a 10K disclosure (or equivalent if applicable) in satisfaction of the requirements set forth in Form A. See Disclosure Form Instructions.**

**DISCLOSURE OF FINANCIAL INFORMATION**

**1. Disclosure of Financial Information.** The individual named below has an interest in the BIDDER (or its parent) in terms of ownership or distributive income share in excess of 5%, or an interest which has a value of more than \$102,600.00 (60% of the Governor's salary as of 7/1/07). **(Make copies of this form as necessary and attach a separate Disclosure Form A for each individual meeting these requirements)**

**FOR INDIVIDUAL (type or print information)**

**NAME:** \_\_\_\_\_

**ADDRESS** \_\_\_\_\_

**Type of ownership/distributable income share:**

stock \_\_\_\_\_ sole proprietorship \_\_\_\_\_ Partnership \_\_\_\_\_ other: (explain on separate sheet):  
% or \$ value of ownership/distributable income share: \_\_\_\_\_

**2. Disclosure of Potential Conflicts of Interest.** Check "Yes" or "No" to indicate which, if any, of the following potential conflict of interest relationships apply. If the answer to any question is "Yes", please attach additional pages and describe.

(a) State employment, currently or in the previous 3 years, including contractual employment of services.  
Yes \_\_\_ No \_\_\_

If your answer is yes, please answer each of the following questions.

1. Are you currently an officer or employee of either the Capitol Development Board or the Illinois Toll Highway Authority? Yes \_\_\_ No \_\_\_
2. Are you currently appointed to or employed by any agency of the State of Illinois? If you are currently appointed to or employed by any agency of the State of Illinois, and your annual salary exceeds \$102,600.00, (60% of the Governor's salary as of 7/1/07) provide the name the State agency for which you are employed and your annual salary. \_\_\_\_\_  
\_\_\_\_\_

**RETURN WITH BID/OFFER**

- 3. If you are currently appointed to or employed by any agency of the State of Illinois, and your annual salary exceeds \$102,600.00, (60% of the Governor's salary as of 7/1/07) are you entitled to receive (i) more than 7 1/2% of the total distributable income of your firm, partnership, association or corporation, or (ii) an amount in excess of the salary of the Governor? Yes \_\_\_ No \_\_\_
  
- 4. If you are currently appointed to or employed by any agency of the State of Illinois, and your annual salary exceeds \$102,600.00, (60% of the Governor's salary as of 7/1/07) are you and your spouse or minor children entitled to receive (i) more than 15 % in the aggregate of the total distributable income of your firm, partnership, association or corporation, or (ii) an amount in excess of 2 times the salary of the Governor? Yes \_\_\_ No \_\_\_

---

(b) State employment of spouse, father, mother, son, or daughter, including contractual employment services in the previous 2 years.

Yes \_\_\_ No \_\_\_

If your answer is yes, please answer each of the following questions.

- 1. Is your spouse or any minor children currently an officer or employee of the Capitol Development Board or the Illinois Toll Highway Authority? Yes \_\_\_ No \_\_\_
  
- 2. Is your spouse or any minor children currently appointed to or employed by any agency of the State of Illinois? If your spouse or minor children is/are currently appointed to or employed by any agency of the State of Illinois, and his/her annual salary exceeds \$102,600.00, (60 % of the Governor's salary as of 7/1/07) provide the name of your spouse and/or minor children, the name of the State agency for which he/she is employed and his/her annual salary. \_\_\_\_\_  
\_\_\_\_\_
  
- 3. If your spouse or any minor children is/are currently appointed to or employed by any agency of the State of Illinois, and his/her annual salary exceeds \$102,600.00, (60% of the salary of the Governor as of 7/1/07) are you entitled to receive (i) more then 71/2% of the total distributable income of your firm, partnership, association or corporation, or (ii) an amount in excess of the salary of the Governor? Yes \_\_\_ No \_\_\_
  
- 4. If your spouse or any minor children are currently appointed to or employed by any agency of the State of Illinois, and his/her annual salary exceeds \$102,600.00, (60% of the Governor's salary as of 7/1/07) are you and your spouse or minor children entitled to receive (i) more than 15 % in the aggregate of the total distributable income of your firm, partnership, association or corporation, or (ii) an amount in excess of 2 times the salary of the Governor? Yes \_\_\_ No \_\_\_

---

(c) Elective status; the holding of elective office of the State of Illinois, the government of the United States, any unit of local government authorized by the Constitution of the State of Illinois or the statutes of the State of Illinois currently or in the previous 3 years. Yes \_\_\_ No \_\_\_

---

(d) Relationship to anyone holding elective office currently or in the previous 2 years; spouse, father, mother, son, or daughter. Yes \_\_\_ No \_\_\_

---

(e) Appointive office; the holding of any appointive government office of the State of Illinois, the United States of America, or any unit of local government authorized by the Constitution of the State of Illinois or the statutes of the State of Illinois, which office entitles the holder to compensation in excess of the expenses incurred in the discharge of that office currently or in the previous 3 years. Yes \_\_\_ No \_\_\_

---

(f) Relationship to anyone holding appointive office currently or in the previous 2 years; spouse, father, mother, son, or daughter. Yes \_\_\_ No \_\_\_

---

(g) Employment, currently or in the previous 3 years, as or by any registered lobbyist of the State government. Yes \_\_\_ No \_\_\_

---

**RETURN WITH BID/OFFER**

- (h) Relationship to anyone who is or was a registered lobbyist in the previous 2 years; spouse, father, mother, son, or daughter. Yes \_\_\_ No \_\_\_
- 
- (i) Compensated employment, currently or in the previous 3 years, by any registered election or reelection committee registered with the Secretary of State or any county clerk of the State of Illinois, or any political action committee registered with either the Secretary of State or the Federal Board of Elections. Yes \_\_\_ No \_\_\_
- 
- (j) Relationship to anyone; spouse, father, mother, son, or daughter; who was a compensated employee in the last 2 years by any registered election or re-election committee registered with the Secretary of State or any county clerk of the State of Illinois, or any political action committee registered with either the Secretary of State or the Federal Board of Elections. Yes \_\_\_ No \_\_\_
- 

**APPLICABLE STATEMENT**

**This Disclosure Form A is submitted on behalf of the INDIVIDUAL named on previous page.**

Completed by:  \_\_\_\_\_ Date \_\_\_\_\_  
Signature of Individual or Authorized Representative

**NOT APPLICABLE STATEMENT**

**I have determined that no individuals associated with this organization meet the criteria that would require the completion of this Form A.**

**This Disclosure Form A is submitted on behalf of the CONTRACTOR listed on the previous page.**

\_\_\_\_\_ Date \_\_\_\_\_  
Signature of Authorized Representative

RETURN WITH BID/OFFER

ILLINOIS DEPARTMENT OF TRANSPORTATION

Form B Other Contracts & Procurement Related Information Disclosure

|                  |               |                           |
|------------------|---------------|---------------------------|
| Contractor Name  |               |                           |
| Legal Address    |               |                           |
| City, State, Zip |               |                           |
| Telephone Number | Email Address | Fax Number (if available) |

Disclosure of the information contained in this Form is required by the Section 50-35 of the Illinois Procurement Act (30 ILCS 500). This information shall become part of the publicly available contract file. This Form B must be completed for bids in excess of \$10,000, and for all open-ended contracts.

DISCLOSURE OF OTHER CONTRACTS AND PROCUREMENT RELATED INFORMATION

1. Identifying Other Contracts & Procurement Related Information. The BIDDER shall identify whether it has any pending contracts (including leases), bids, proposals, or other ongoing procurement relationship with any other State of Illinois agency: Yes \_\_\_ No \_\_\_

If "No" is checked, the bidder only needs to complete the signature box on the bottom of this page.

2. If "Yes" is checked. Identify each such relationship by showing State of Illinois agency name and other descriptive information such as bid or project number (attach additional pages as necessary). SEE DISCLOSURE FORM INSTRUCTIONS:

THE FOLLOWING STATEMENT MUST BE CHECKED

|                          |   |   |
|--------------------------|---|---|
| <input type="checkbox"/> | <hr style="border: none; border-top: 1px solid black;"/> Signature of Authorized Representative | <hr style="border: none; border-top: 1px solid black;"/> Date |
|--------------------------|---|---|

## **RETURN WITH BID**

### **SPECIAL NOTICE TO CONTRACTORS**

The following requirements of the Illinois Department of Human Rights' Rules and Regulations are applicable to bidders on all construction contracts advertised by the Illinois Department of Transportation:

#### **CONSTRUCTION EMPLOYEE UTILIZATION PROJECTION**

- (a) All bidders on construction contracts shall complete and submit, along with and as part of their bids, a Bidder's Employee Utilization Form (Form BC-1256) setting forth a projection and breakdown of the total workforce intended to be hired and/or allocated to such contract work by the bidder including a projection of minority and female employee utilization in all job classifications on the contract project.
- (b) The Department of Transportation shall review the Employee Utilization Form, and workforce projections contained therein, of the contract awardee to determine if such projections reflect an underutilization of minority persons and/or women in any job classification in accordance with the Equal Employment Opportunity Clause and Section 7.2 of the Illinois Department of Human Rights' Rules and Regulations for Public Contracts adopted as amended on September 17, 1980. If it is determined that the contract awardee's projections reflect an underutilization of minority persons and/or women in any job classification, it shall be advised in writing of the manner in which it is underutilizing and such awardee shall be considered to be in breach of the contract unless, prior to commencement of work on the contract project, it submits revised satisfactory projections or an acceptable written affirmative action plan to correct such underutilization including a specific timetable geared to the completion stages of the contract.
- (c) The Department of Transportation shall provide to the Department of Human Rights a copy of the contract awardee's Employee Utilization Form, a copy of any required written affirmative action plan, and any written correspondence related thereto. The Department of Human Rights may review and revise any action taken by the Department of Transportation with respect to these requirements.





**RETURN WITH BID**

**Contract No. 64E61  
Various Counties  
Section D2 BRIDGE WASHING 2009-1  
Various Routes  
District 2 Construction Funds**

**PART II. WORKFORCE PROJECTION - continued**

- B. Included in "Total Employees" under Table A is the total number of **new hires** that would be employed in the event the undersigned bidder is awarded this contract.

The undersigned bidder projects that: (number) \_\_\_\_\_ new hires would be recruited from the area in which the contract project is located; and/or (number) \_\_\_\_\_ new hires would be recruited from the area in which the bidder's principal office or base of operation is located.

- C. Included in "Total Employees" under Table A is a projection of numbers of persons to be employed directly by the undersigned bidder as well as a projection of numbers of persons to be employed by subcontractors.

The undersigned bidder estimates that (number) \_\_\_\_\_ persons will be directly employed by the prime contractor and that (number) \_\_\_\_\_ persons will be employed by subcontractors.

**PART III. AFFIRMATIVE ACTION PLAN**

- A. The undersigned bidder understands and agrees that in the event the foregoing minority and female employee utilization projection included under **PART II** is determined to be an underutilization of minority persons or women in any job category, and in the event that the undersigned bidder is awarded this contract, he/she will, prior to commencement of work, develop and submit a written Affirmative Action Plan including a specific timetable (geared to the completion stages of the contract) whereby deficiencies in minority and/or female employee utilization are corrected. Such Affirmative Action Plan will be subject to approval by the contracting agency and the **Department of Human Rights**.
- B. The undersigned bidder understands and agrees that the minority and female employee utilization projection submitted herein, and the goals and timetable included under an Affirmative Action Plan if required, are deemed to be part of the contract specifications.

Company \_\_\_\_\_ Telephone Number \_\_\_\_\_

Address \_\_\_\_\_

**NOTICE REGARDING SIGNATURE**

The Bidder's signature on the Proposal Signature Sheet will constitute the signing of this form. The following signature block needs to be completed if revisions are required.

Signature:  \_\_\_\_\_ Title: \_\_\_\_\_ Date: \_\_\_\_\_

Instructions: All tables must include subcontractor personnel in addition to prime contractor personnel.

Table A - Include both the number of employees that would be hired to perform the contract work and the total number currently employed (Table B) that will be allocated to contract work, and include all apprentices and on-the-job trainees. The "Total Employees" column should include all employees including all minorities, apprentices and on-the-job trainees to be employed on the contract work.

Table B - Include all employees currently employed that will be allocated to the contract work including any apprentices and on-the-job trainees currently employed.

Table C - Indicate the racial breakdown of the total apprentices and on-the-job trainees shown in Table A.

**RETURN WITH BID**

**Contract No. 64E61  
Various Counties  
Section D2 BRIDGE WASHING 2009-1  
Various Routes  
District 2 Construction Funds**

PROPOSAL SIGNATURE SHEET

The undersigned bidder hereby makes and submits this bid on the subject Proposal, thereby assuring the Department that all requirements of the Invitation for Bids and rules of the Department have been met, that there is no misunderstanding of the requirements of paragraph 3 of this Proposal, and that the contract will be executed in accordance with the rules of the Department if an award is made on this bid.

(IF AN INDIVIDUAL)

Firm Name \_\_\_\_\_

Signature of Owner \_\_\_\_\_

Business Address \_\_\_\_\_

\_\_\_\_\_

(IF A CO-PARTNERSHIP)

Firm Name \_\_\_\_\_

By \_\_\_\_\_

Business Address \_\_\_\_\_

\_\_\_\_\_

Name and Address of All Members of the Firm:

\_\_\_\_\_

\_\_\_\_\_

(IF A CORPORATION)

(IF A JOINT VENTURE, USE THIS SECTION FOR THE MANAGING PARTY AND THE SECOND PARTY SHOULD SIGN BELOW)

Corporate Name \_\_\_\_\_

By \_\_\_\_\_

Signature of Authorized Representative \_\_\_\_\_

Typed or printed name and title of Authorized Representative \_\_\_\_\_

Attest \_\_\_\_\_

Signature \_\_\_\_\_

Business Address \_\_\_\_\_

\_\_\_\_\_

(IF A JOINT VENTURE)

Corporate Name \_\_\_\_\_

By \_\_\_\_\_

Signature of Authorized Representative \_\_\_\_\_

Typed or printed name and title of Authorized Representative \_\_\_\_\_

Attest \_\_\_\_\_

Signature \_\_\_\_\_

Business Address \_\_\_\_\_

\_\_\_\_\_

If more than two parties are in the joint venture, please attach an additional signature sheet.



Return with Bid

Division of Highways
Proposal Bid Bond
(Effective November 1, 1992)

Item No. \_\_\_\_\_

Letting Date \_\_\_\_\_

KNOW ALL MEN BY THESE PRESENTS, That We \_\_\_\_\_

as PRINCIPAL, and \_\_\_\_\_

\_\_\_\_\_ as SURETY, are held jointly, severally and firmly bound unto the STATE OF ILLINOIS in the penal sum of 5 percent of the total bid price, or for the amount specified in Article 102.09 of the "Standard Specifications for Road and Bridge Construction" in effect on the date of invitation for bids, whichever is the lesser sum, well and truly to be paid unto said STATE OF ILLINOIS, for the payment of which we bind ourselves, our heirs, executors, administrators, successors and assigns.

THE CONDITION OF THE FOREGOING OBLIGATION IS SUCH, that whereas, the PRINCIPAL has submitted a bid proposal to the STATE OF ILLINOIS, acting through the Department of Transportation, for the improvement designated by the Transportation Bulletin Item Number and Letting Date indicated above.

NOW, THEREFORE, if the Department shall accept the bid proposal of the PRINCIPAL; and if the PRINCIPAL shall, within the time and as specified in the bidding and contract documents, submit a DBE Utilization Plan that is accepted and approved by the Department; and if, after award by the Department, the PRINCIPAL shall enter into a contract in accordance with the terms of the bidding and contract documents including evidence of the required insurance coverages and providing such bond as specified with good and sufficient surety for the faithful performance of such contract and for the prompt payment of labor and material furnished in the prosecution thereof; or if, in the event of the failure of the PRINCIPAL to make the required DBE submission or to enter into such contract and to give the specified bond, the PRINCIPAL pays to the Department the difference not to exceed the penalty hereof between the amount specified in the bid proposal and such larger amount for which the Department may contract with another party to perform the work covered by said bid proposal, then this obligation shall be null and void, otherwise, it shall remain in full force and effect.

IN THE EVENT the Department determines the PRINCIPAL has failed to comply with any requirement as set forth in the preceding paragraph, then Surety shall pay the penal sum to the Department within fifteen (15) days of written demand therefor. If Surety does not make full payment within such period of time, the Department may bring an action to collect the amount owed. Surety is liable to the Department for all its expenses, including attorney's fees, incurred in any litigation in which it prevails either in whole or in part.

In TESTIMONY WHEREOF, the said PRINCIPAL and the said SURETY have caused this instrument to be signed by their respective officers this \_\_\_\_\_ day of \_\_\_\_\_ A.D., \_\_\_\_\_.

PRINCIPAL

\_\_\_\_\_  
(Company Name)

\_\_\_\_\_  
(Company Name)

By \_\_\_\_\_  
(Signature & Title)

By: \_\_\_\_\_  
(Signature of Attorney-in-Fact)

Notary Certification for Principal and Surety

STATE OF ILLINOIS,

County of \_\_\_\_\_

I, \_\_\_\_\_, a Notary Public in and for said County, do hereby certify that

\_\_\_\_\_ and \_\_\_\_\_  
(Insert names of individuals signing on behalf of PRINCIPAL & SURETY)

who are each personally known to me to be the same persons whose names are subscribed to the foregoing instrument on behalf of PRINCIPAL and SURETY, appeared before me this day in person and acknowledged respectively, that they signed and delivered said instrument as their free and voluntary act for the uses and purposes therein set forth.

Given under my hand and notarial seal this \_\_\_\_\_ day of \_\_\_\_\_ A.D. \_\_\_\_\_

My commission expires \_\_\_\_\_

Notary Public

In lieu of completing the above section of the Proposal Bid Form, the Principal may file an Electronic Bid Bond. By signing the proposal and marking the check box next to the Signature and Title line below, the Principal is ensuring the identified electronic bid bond has been executed and the Principal and Surety are firmly bound unto the State of Illinois under the conditions of the bid bond as shown above.

Electronic Bid Bond ID# \_\_\_\_\_

Company / Bidder Name \_\_\_\_\_

Signature and Title \_\_\_\_\_

# PROPOSAL ENVELOPE



# PROPOSALS

for construction work advertised for bids by the  
Illinois Department of Transportation

| Item No. | Item No. | Item No. |
|----------|----------|----------|
|          |          |          |
|          |          |          |
|          |          |          |
|          |          |          |

Submitted By:

|           |
|-----------|
| Name:     |
| Address:  |
|           |
|           |
| Phone No. |

Bidders should use an IDOT proposal envelope or affix this form to the front of a 10" x 13" envelope for the submittal of bids. If proposals are mailed, they should be enclosed in a second or outer envelope addressed to:

Engineer of Design and Environment - Room 326  
Illinois Department of Transportation  
2300 South Dirksen Parkway  
Springfield, Illinois 62764

## **NOTICE**

**Individual bids, including Bid Bond and/or supplemental information if required, should be securely stapled.**

# CONTRACTOR OFFICE COPY OF CONTRACT SPECIFICATIONS

---

## NOTICE

None of the following material needs to be returned with the bid package unless the special provisions require documentation and/or other information to be submitted.

**Contract No. 64E61  
Various Counties  
Section D2 BRIDGE WASHING 2009-1  
Various Routes  
District 2 Construction Funds**



**Illinois Department of Transportation**



## NOTICE TO BIDDERS

- 1. TIME AND PLACE OF OPENING BIDS.** Sealed proposals for the improvement described herein will be received by the Department of Transportation at the Harry R. Hanley Building, 2300 South Dirksen Parkway, in Springfield, Illinois until 10:00 o'clock a.m., January 16, 2009. All bids will be gathered, sorted, publicly opened and read in the auditorium at the Department of Transportation's Harry R. Hanley Building shortly after the 10:00 a.m. cut off time.
- 2. DESCRIPTION OF WORK.** The proposed improvement is identified and advertised for bids in the Invitation for Bids as:

**Contract No. 64E61  
Various Counties  
Section D2 BRIDGE WASHING 2009-1  
Various Routes  
District 2 Construction Funds**

**This project consists of washing 43 structures at 27 locations in various counties throughout District Two.**

- 3. INSTRUCTIONS TO BIDDERS.** (a) This Notice, the invitation for bids, proposal and letter of award shall, together with all other documents in accordance with Article 101.09 of the Standard Specifications for Road and Bridge Construction, become part of the contract. Bidders are cautioned to read and examine carefully all documents, to make all required inspections, and to inquire or seek explanation of the same prior to submission of a bid.  
  
(b) State law, and, if the work is to be paid wholly or in part with Federal-aid funds, Federal law requires the bidder to make various certifications as a part of the proposal and contract. By execution and submission of the proposal, the bidder makes the certification contained therein. A false or fraudulent certification shall, in addition to all other remedies provided by law, be a breach of contract and may result in termination of the contract.
- 4. AWARD CRITERIA AND REJECTION OF BIDS.** This contract will be awarded to the lowest responsive and responsible bidder considering conformity with the terms and conditions established by the Department in the rules, Invitation for Bids and contract documents. The issuance of plans and proposal forms for bidding based upon a prequalification rating shall not be the sole determinant of responsibility. The Department reserves the right to determine responsibility at the time of award, to reject any or all proposals, to readvertise the proposed improvement, and to waive technicalities.

By Order of the  
Illinois Department of Transportation

Milton R. Sees, Secretary

BD 351 (Rev. 01/2003)

INDEX  
FOR  
SUPPLEMENTAL SPECIFICATIONS  
AND RECURRING SPECIAL PROVISIONS

Adopted January 1, 2009

This index contains a listing of SUPPLEMENTAL SPECIFICATIONS and frequently used RECURRING SPECIAL PROVISIONS.

ERRATA Standard Specifications for Road and Bridge Construction (Adopted 1-1-07) (Revised 1-1-09)

SUPPLEMENTAL SPECIFICATIONS

| <u>Std. Spec. Sec.</u>                                      | <u>Page No.</u> |
|---|-----------------|
| 201 Clearing, Tree Removal and Protection .....             | 1               |
| 205 Embankment .....  | 2               |
| 251 Mulch .....   | 3               |
| 253 Planting Woody Plants .....                             | 4               |
| 280 Temporary Erosion Control .....                         | 6               |
| 443 Reflective Crack Control Treatment .....                | 7               |
| 502 Excavation for Structures .....                         | 10              |
| 503 Concrete Structures .....                               | 11              |
| 504 Precast Concrete Structures .....                       | 12              |
| 505 Steel Structures .....                                  | 13              |
| 540 Box Culverts .....                                      | 14              |
| 581 Waterproofing Membrane System .....                     | 15              |
| 633 Removing and Reerecting Guardrail and Terminals .....   | 16              |
| 669 Removal and Disposal of Regulated Substances .....      | 17              |
| 672 Sealing Abandoned Water Wells .....                     | 18              |
| 701 Work Zone Traffic Control and Protection .....          | 19              |
| 733 Overhead Sign Structures .....                          | 20              |
| 783 Pavement Marking and Marker Removal .....               | 21              |
| 801 Electrical Requirements .....                           | 22              |
| 805 Electrical Service Installation – Traffic Signals ..... | 23              |
| 836 Pole Foundation .....                                   | 24              |
| 838 Breakaway Devices .....                                 | 25              |
| 862 Uninterruptable Power Supply .....                      | 26              |
| 873 Electric Cable .....                                    | 28              |
| 878 Traffic Signal Concrete Foundation .....                | 30              |
| 1004 Coarse Aggregates .....                                | 31              |
| 1008 Structural Steel Coatings .....                        | 32              |
| 1010 Finely Divided Materials .....                         | 33              |
| 1020 Portland Cement Concrete .....                         | 34              |
| 1022 Concrete Curing Materials .....                        | 43              |
| 1024 Nonshrink Grout .....                                  | 44              |
| 1042 Precast Concrete Products .....                        | 45              |
| 1062 Reflective Crack Control System .....                  | 47              |
| 1069 Pole and Tower .....                                   | 49              |
| 1074 Control Equipment .....                                | 52              |
| 1076 Wire and Cable .....                                   | 57              |
| 1081 Materials for Planting .....                           | 58              |
| 1083 Elastomeric Bearings .....                             | 60              |
| 1094 Overhead Sign Structures .....                         | 61              |
| 1101 General Equipment .....                                | 62              |
| 1102 Hot-Mix Asphalt Equipment .....                        | 63              |
| 1106 Work Zone Traffic Control Devices .....                | 64              |



RECURRING SPECIAL PROVISIONS

The following RECURRING SPECIAL PROVISIONS indicated by an "X" are applicable to this contract and are included by reference:

| <u>CHECK SHEET #</u> | <u>PAGE NO.</u> |
|----------------------|-----------------|
| 1                    | 65              |
| 2                    | 67              |
| 3                    | 68              |
| 4                    | 78              |
| 5                    | 83              |
| 6                    | 88              |
| 7                    | 89              |
| 8                    | 90              |
| 9                    | 91              |
| 10                   | 94              |
| 11                   | 97              |
| 12                   | 99              |
| 13                   | 103             |
| 14                   | 105             |
| 15                   | 106             |
| 16                   | 108             |
| 17                   | 109             |
| 18                   | 111             |
| 19                   | 112             |
| 20                   | 113             |
| 21                   | 117             |
| 22                   | 119             |
| 23                   | 121             |
| 24                   | 123             |
| 25                   | 124             |
| 26                   | 125             |
| 27                   | 126             |
| 28                   | 127             |
| 29                   | 128             |
| 30                   | 129             |
| 31                   | 137             |
| 32                   | 149             |
| 33                   | 150             |

**TABLE OF CONTENTS**

LOCATION OF PROJECT ..... 1  
DESCRIPTION OF PROJECT ..... 1  
TRAFFIC CONTROL PLAN ..... 1  
BRIDGE WASHING ..... 3  
APPROVAL OF PROPOSED BORROW AREAS, USE AREAS, AND/OR WASTE AREAS INSIDE  
ILLINOIS STATE BORDERS (BDE) ..... 15  
AUTOMATED FLAGGER ASSISTANCE DEVICES (BDE)..... 15  
EQUIPMENT RENTAL RATES (BDE)..... 17  
NATIONAL POLLUTANT DISCHARGE ELIMINATION SYSTEM / EROSION AND SEDIMENT  
CONTROL DEFICIENCY DEDUCTION (BDE) ..... 18  
NIGHTTIME WORK ZONE LIGHTING (BDE) ..... 18  
PAYMENTS TO SUBCONTRACTORS (BDE) ..... 20  
PERSONAL PROTECTIVE EQUIPMENT (BDE) ..... 22  
REFLECTIVE SHEETING ON CHANNELIZING DEVICES (BDE) ..... 22  
SUBCONTRACTOR MOBILIZATION PAYMENTS (BDE) ..... 23  
WORKING DAYS (BDE) ..... 23

**STATE OF ILLINOIS**

---

**SPECIAL PROVISIONS**

The following Special Provisions supplement the "Standard Specifications for Road and Bridge Construction," adopted January 1, 2007, the latest edition of the "Manual on Uniform Traffic Control Devices for Streets and Highways," and the "Manual of Test Procedures for Materials" in effect on the date of invitation for bids, and the Supplemental Specifications and Recurring Special Provisions indicated on the Check Sheet included herein which apply to and govern the construction of ROUTES: Various, SECTION: D2 Bridge Washing 2009-1, COUNTIES: Various, CONTRACT: 64E61, and in case of conflict with any part or parts of said Specifications, the said Special Provisions shall take precedence and shall govern.

**LOCATION OF PROJECT**

This project is located on various bridges throughout the district.

**DESCRIPTION OF PROJECT**

The work under this contract shall consist of washing, in whole or in part, of 43 structures at 27 locations in Carroll, Henry, Jo Daviess, Rock Island, Whiteside and Winnebago Counties. Work on the project shall not begin prior to April 15, 2009.

**TRAFFIC CONTROL PLAN**

Effective January 14, 1999

Traffic Control shall be according to the applicable sections of the Standard Specifications for Road and Bridge Construction, the applicable guidelines contained in the National Manual on Uniform Traffic Control Devices for Streets and Highways, Illinois Supplement to the National Manual on Uniform Traffic Control Devices, these special provisions, and any special details and Highway Standards contained herein and in the plans.

Special attention is called to Articles 107.09 and 107.14 of the Standard Specifications for Road and Bridge Construction and the following Highway Standards relating to traffic control.

Standards:

|        |        |        |        |
|--------|--------|--------|--------|
| 701006 | 701101 | 701201 | 701400 |
| 701406 | 701411 | 701421 | 701501 |
| 701601 | 701606 | 701801 | 701901 |

Signs:

No additional bracing shall be allowed on post-mounted signs.

Post-mounted signs shall be installed using standards 720011, 728001, 729001, on 4" x 4" wood posts, or on any other "break away" connection if accepted by the FHWA and corresponding letter is provided to the resident.

All signs are required on both sides of the road when the median is greater than 10 feet and on one way roadways.

The "WORKERS" (W21-1a(O)-48) signs shall be replaced with symbol "Right or Left Lane Closed Ahead" (W4-2R or L(O)-48) signs on multilane roadways.

When covering existing Department signs, no tape shall be used on the reflective portion of the sign. Contact the District sign shop for covering techniques.

A minimum of 3 drums spaced at 1.2 meters (4 feet) shall be placed at each return when the sideroad is open.

Direction Indicator Barricades shall exclusively be used in lane closure tapers. They shall be used only when traffic is being merged with an adjacent through lane or shifted onto a median crossover.

Vertical barricades shall not be used in weaves, and in the gore areas on Highway Standard 701411.

Where construction activities involve sidewalks on both sides of the street, the work shall be staged so that both sidewalks are not out of service at the same time.

Flaggers:

Flaggers shall comply with all requirements contained in the Department's "Flagger Handbook" with the following exception: The ANSI Class 2 vest will not be supplied by the Department.

In addition to the flaggers shown on applicable standards, on major sideroads listed below, flaggers shall be required on all legs of the intersection. Major sideroads for this project shall be IL 64, IL 84 and Main Street in Galena.

When the road is closed to through traffic and it is necessary to provide access for local traffic, all flaggers as shown on the applicable standards will be required. No reduction in the number of flaggers shall be allowed.

Night Work:

All workers and flaggers shall wear a vest and pants meeting the requirements of ANSI/ISEA 107-2004 for Conspicuity Class 3 garments during the hours of darkness. Flaggers shall comply with all requirements contained in the Department's "Flagger Handbook" with the following exception: The ANSI Class 2 and Class 3 vest and pants will not be supplied by the Department.

Standards 701400, 701402, 701406, 701416, 701421, 701422, 701423 and 701446: The Contractor shall equip all machinery and vehicles with revolving amber lights, installed so the illumination is visible from all directions.

The median crossover will generally not be available for Contractor use. It may be used only when both lanes adjacent to the median are closed. Under no condition shall left turn lanes be made to cross the median from lanes open to traffic.

Parking of personal vehicles within the interstate right of way will be strictly prohibited. Parking of construction equipment within the right of way will be permitted only at locations approved by the Engineer.

Work Zone Traffic Control Devices: Vertical barricades shall not be used in lane closure tapers, in weaves, and in the gore areas on Highway Standard 701411.

If the Contractor elects to use the speed limit trailers, the entire lighting assemblies must be completely removed.

## **BRIDGE WASHING**

The work under this contract shall consist of washing, in whole or in part, 43 bridges at 27 locations. The location, designation, description, and extent of washing of the bridges to be cleaned are herein described. The method of washing the steel bridges shall be in accordance with Section 592 of the Standard Specifications.

The contractor is reminded that simply spraying the bridge with water does not necessarily wash the bridge. All spider webs, bird nests, and any other foreign material must be removed. If water does not suffice, the contractor is to use compressed air, hand tools or whatever appropriate means necessary subject to approval of the Engineer to remove accumulated foreign material.

### Location 1, Structure Number 008-0028

This 7 span structure is located on IL 84 over the Plum River on the southern edge of Savanna. The overall structure length is 356' with a width of 43.1'.

Areas to be washed shall include the entire deck surface, expansion joints, parapets and drains. Also to be washed is all steel within 10 feet of the expansion joints.

Work may be in progress at the same time on a contract to replace the expansion joints on this structure. The contractor for this contract shall coordinate with the contractor on the expansion joint project to schedule his activities to keep any interference to a minimum.

Traffic Control Standard 701201 shall be used when washing this structure.

This item will be paid for as Each for Bridge Washing N1.

Location 2, Structure Number 008-0046

This 2 span bridge is located on IL 78 over Carroll Creek 1 mile north of IL 64 in Mt. Carroll. The structure length is 366' by 30' wide.

Areas to be washed are the entire deck surface, sidewalks, joints, drains and parapet. All steel within 10 feet of expansion joints, the outside face of the fascia girders, and the bottom flanges (top and bottom) of all girders shall be washed.

Traffic Control Standard 701501 shall be used when washing this structure.

This item will be paid for as Each for Bridge Washing N2.

Location 3, Structure Number 008-6000

This 25 span bridge is located on US 52 over the Mississippi River and the Burlington Northern Railroad at Savanna, Illinois. The overall length of this bridge is 2470' with a roadway width of 20'.

Areas to be washed on the west 18 approach spans shall include the following: all deck joints, the entire deck surface and the railing, the outside and bottoms of the fascia beams, 10' of all interior beams from abutments, and from the center of all approach piers including bracing, diaphragms and bearings. Also abutment walls, wingwalls, and the pier caps.

The 4 truss spans are to be completely washed. This includes all truss members, bracing, railing, the entire open grid steel deck, all structural steel above and below the deck, and pier caps 19 through 22.

Areas to be washed on the 3 Illinois approach spans shall include the deck surface, deck shoulders and parapet walls. There are power lines attached to the south side of the structure. It is the responsibility of the contractor to notify Alliant Utilities at 1-800-747-2611 or 1-563-244-9667 in Clinton before beginning.

No washing, men, or equipment will be allowed within 25 feet of either side of the railroad tracks.

Traffic Control Standard 701201 shall be utilized when working on this structure. In addition to the 3 signs required at the west end of the bridge, 3 signs will be required north and 3 signs south of the bridge along IL 84 with the appropriate arrow plate (W1-6(0)-36x18). These signs will be spaced a minimum of 200' apart when the speed limit is less than or equal to 40 mph. Due to the narrow road width on the approach roadways, sign skids will be required for all of the signs to increase sign stability and also visibility.

This item will be paid for as Each for Bridge Washing N3.

Location 4, Structure Numbers 037-0003 and 037-0004

These 9 span bridges are located on I-74 and 280 over US 6, the Burlington Northern Railroad, and Township Road 38 in Henry County near Green Rock. These bridges are each 475' long by 42' wide.

The entire deck surface, all deck shoulders and parapet walls, all deck drains and extensions, all deck joints, approach pavements and approach shoulders must be washed and free of all debris.

Also to be washed is 10' of all steel from the expansion joints, the outside face and bottom flange of the fascia beams, the abutment caps, wingwalls, pier caps under expansion joints, and solid concrete portion of the slopewalls.

Use Traffic Control Standards 701400 and 701406 to close a lane on the structure. Use Traffic Control Standard 701201 to close a lane on the Township Road and US 6 under the structures.

No washing, men, or equipment will be allowed within 25 feet of either side of the railroad tracks below the structure. However, the deck surfaces shall be washed over the tracks.

This item will be paid for as Each for Bridge Washing N4.

Location 5, Structure Numbers 037-0021 and 037-0022

These 11 span bridges are located on I-80 over the Rock River at the Henry/Rock Island County line. These bridges are 1186' long by 45' wide each.

The entire deck surface, all deck shoulders and parapet walls, all deck drains and extensions, all deck joints, finger joint troughs, approach pavements and approach shoulders must be washed and free of all debris.

Also to be washed is 10' of all steel from the expansion joints, the outside face and bottom flange of the fascia beams, the abutment caps, wingwalls, pier caps under expansion joints, and solid concrete portion of the slopewalls.

Use Traffic Control Standards 701400 and 701406 to close a lane on the structure.

This item will be paid for as Each for Bridge Washing N5.

Location 6, Structure Numbers 037-0031 and 037-0032

These 4 span bridges are located on I-80 over I-74, 3 miles southeast of Colona in Henry County. These bridges are each 275' long by 53' wide.

The entire deck surface, all deck shoulders and parapet walls, all deck drains and extensions, all deck joints, approach pavements and approach shoulders must be washed and free of all debris.

Also to be washed is the entire steel superstructure, the abutment caps, all pier caps, and wingwalls.

Use Traffic Control Standards 701400, 701406, and 701411 to close a lane on the structure. Use Traffic Control Standards 701400, 701406, and 701411 to close a lane under the structures.

This item will be paid for as Each for Bridge Washing N6.

Location 7, Structure Number 037-0128

This 6 span steel box girder is located on Illinois Route 84 over the Rock River in Henry County near Colona. This bridge is 984' long by 93' wide.

Areas to be washed shall include both abutments entirely including wingwalls, slopewalls, and all steel 20' out from the abutments.

Areas on the deck to be washed shall include the entire deck surface, shoulders, parapet walls, deck joints, and drains.

Maintenance of Traffic:

Eastbound Lane Closures: Use Traffic Control and Protection Standards 701421 as needed. Any signs that extend past the intersection of IL 84 and Colona Road shall be on both roads with an arrow plate (W1-6(0) - 36 x 18). This work will be included in the contract unit price for Traffic Control and Protection Standard 701421.

Westbound Lane Closures: Use the Traffic Control Plan Detail included in the plans, "Traffic Control at Transition". This work will be included in the contract unit price for Traffic Control and Protection Standard 701421.

This item will be paid for as Each for Bridge Washing N7.

Location 8, Structure Number 037-0149

This 7 span bridge is located on IL 92 over the Rock River 1 mile east of Joslin. This bridge is 1120' long by 35' wide.

The entire deck surface, all deck shoulders and parapet walls, all deck drains and extensions, drain troughs below finger joints, all deck joints, approach pavements, and approach shoulders must be washed and free of all debris.

Also to be washed is 10' of all steel from the expansion joints, the outside face and bottom flange of the fascia beams, the abutment caps, wingwalls, pier caps under expansion joints, and solid concrete portion of the slopewalls.

Traffic Control Standard 701201 shall be used when washing this structure.

This item will be paid for as Each for Bridge Washing N8.

Location 9, Structure Number 043-0043

This 7 span bridge is located on US 20/IL 84 over the Galena River and railroad in Galena. This bridge is 632' long and varies from 41' wide to 55.2' wide.

The entire deck surface, all shoulders, parapets, handrails, drains, and joints shall be washed and free of all debris.



Also to be washed is the end 10' of all beams under deck joints, abutment caps, pier caps under joints, and expansion joint troughs. The stairs and railing shall also be washed.

Traffic Control Standards 701501 and 701801 shall be used when working on this structure. Two additional flaggers will be required at the signalized intersections of Main and Bench streets at the north end of the bridge to maintain traffic flow.

This item will be paid for as Bridge Washing N9.

Location 10, Structure Number 081-0011

This 28 span bridge is located on I-80 over the Mississippi River near Rapids City. This bridge is 3,488' long by 67' wide.

The entire deck surface, all deck shoulders and parapet walls, all deck drains and extensions, drain troughs below finger joints, all deck joints, approach pavements, and approach shoulders must be washed and free of all debris.

On the Iowa approach, the outside and bottom of the fascia beams from the Iowa abutment to Pier 8 shall be washed. From Pier 8 to Pier 24, all steel under the deck shall be washed. The fiberglass inspection walkway shall be washed. On the Illinois approach, the outside and bottom of the fascia beams from Pier 24 to the Illinois abutment shall be washed.

Also to be washed is 10' of all steel from the abutments, the abutment walls, wingwalls, pier caps 8 through 24, and entire Iowa slopewall.

No washing, men, or equipment will be allowed within 25 feet of either side of the railroad tracks below the structure. However, the deck surfaces shall be washed over the tracks.

The Iowa DNR has placed a nesting box on the cap of Pier 13 from the Iowa side of the bridge. The purpose of this box is to encourage the nesting of a pair of Peregrine Falcons which have been spotted several times on the structure in the past years. They are natural predators of pigeons and have greatly reduced the pigeon population on the bridge, which has been a nuisance for many years. The Falcons are known to lay their eggs in the spring out in the open without any protection. The contractor shall take extreme precautions not to disturb the nesting box or any eggs that may be found under the bridge.

Traffic Control Standards 701400, 701406, and 701411 shall be utilized when working on this structure. The Contractor shall contact Kristie Nyderek at 815/284-5474 in the Bureau of Operations 21 days in advance of this closure.

No lane closure will be allowed between the hours of 2:00 PM to 6:00 PM Monday through Friday.

A contract to install highway lighting will be in progress at the same time. Contact must be made with the contractor of that project and coordination made to keep interference of the work and traffic control to a minimum.

This item will be paid for as Each for Bridge Washing N10.

Location 11, Structure Numbers 081-0038, 081-0039 and 081-0040

These 3 multi-span tied arch/plate girder structures are carrying US 67 over the Rock River between Milan and Rock Island. The bridges are approximately 706', 395', and 703 in length respectively all by 63' wide.

Areas to be washed include the entire deck, all shoulders, sidewalks, parapet walls, railings, deck drains, deck joints, approach pavements, approach shoulders, and all steel on the tied arches.

Also to be washed are 10' of all steel each side of the deck joints, bearings, abutment caps, backwalls, pier caps under deck joints, and wingwalls. On the plate girder spans, the outside and bottom face of the fascia girders shall be washed.

On the tied arch spans, wash all steel outside of and including the exterior stringers outside and bottom faces. All floorbeams shall be washed entirely.

Traffic Control Standards 701606 and 701801 shall be utilized when working on this structure.

This item will be paid for as Each for Bridge Washing N11.

Location 12, Structure Number 081-0047

This 9 span bridge carries 27<sup>th</sup> Street over the Rock River in Moline. This bridge is 920' long by 58' wide.

Areas to be washed include the entire deck, all shoulders, sidewalks, parapet walls, railings, deck drains, deck joints, approach pavements, and the approach shoulders.

Also to be washed are 10' of all steel each side of the deck joints, bearings, abutment caps, backwalls, pier caps under deck joints, finger joint troughs, and wingwalls.

Traffic Control Standard 701606 shall be utilized when working on this structure.

No lane closure will be allowed between the hours of 3:00 PM to 6:00 PM Monday through Friday at this location.

This item will be paid for as Each for Bridge Washing N12.

Location 13, Structure Numbers 081-0067 and 081-0068

These 8 span bridges are located on IL 92 (Centennial Expressway) over the Rock River approximately 1 mile north of Interstate 280 in Rock Island County. The bridges are each 904' long by 40' wide.

The entire deck surface, all deck shoulders and parapet walls, all deck drains and extensions, all deck joints, finger joint troughs, approach pavements, and approach shoulders must be washed and free of all debris.

Also to be washed are 10' of all steel each side of the deck joints, abutment caps, backwalls, pier caps under joints, and wingwalls.

Use Traffic Control Standards 701400 and 701406 to close a lane on the structure. For the northbound bridge lane closure, Standard 701400 shall be revised to indicate Road Construction Ahead '2 Miles' due to the end of the expressway 2 miles south of the bridge.

A construction contract on IL 92 north of this location will be in progress at the same time. Contact must be made with the contractor of that project and coordination made to keep interference of the work and traffic control to a minimum.

This item will be paid for as Each for Bridge Washing N13.

Location 14, Structure Number 081-0089

This 4 span structure is located on Campbell Island Road over a branch of the Mississippi River at the northeast edge of East Moline off of IL 84. This structure is 360' long by 32' wide.

The entire deck surface, all deck shoulders and parapet walls, all deck drains and extensions, all deck joints, approach pavements, and approach shoulders must be washed and free of all debris.

Also to be washed are 10' of all steel each side of the deck joints, abutment caps, backwalls, and wingwalls.

Traffic Control Standard 701201 shall be used when washing this structure.

This item will be paid for as Each for Bridge Washing N14.

Location 15, Structure Number 081-0106

This 28 span bridge is located on I-280 over the Mississippi River, southwest of Rock Island.

On the deck, the entire driving lane and left shoulder in both directions, all deck drains, drain troughs below finger joints, all deck joints, and the steel arches and suspension cables to 10' above the deck shall be washed.

The outside and bottom of both fascia girders shall be washed. Also all interior beams (10') out from both abutments and 10' from the center of piers under expansion joints shall be washed. Also all abutment walls, wingwalls, and the pier caps below expansion joints.

The entire concrete slopewalls shall be washed.

At the arch suspension span all structural steel below the deck shall be washed including the inspection walkway.

Traffic Control Standards 701400 and 701406 shall be utilized when working on this structure.

This item will be paid for Each for Bridge Washing N15.

Location 16, Structures 081-0099, 081-0100, 081-0115, and 081-0116

These three 6-span and one 7-span plate girder bridges are located on I-74 over 19th Street in Rock Island. Two of the bridges are on the mainline with one on-ramp bridge and one off-ramp bridge. The bridge dimensions are 539' by 43', 573' by 43', 666' by 34', and 455' by 26' respectively.

Areas to be washed shall include all steel 10' each side of all deck joints and abutment walls. Also to be washed are the steel cross girder members at each pier.

The closed drainage system shall be tested for clogging and cleaned out as required. The cleanouts provided shall be opened up and flushed if necessary. All drains shall be flushed with water at the roadway level to check for clogs in the system.

The bridge decks and shoulders shall be washed or swept and free of all debris.

Traffic Control Standard 701601 shall be used when working over the roadway. Traffic Control Standard 701006 shall be used when working over the shoulders and at the abutments. Use Traffic Control Standards 701400 and 701406 close lanes on I-74 to check and flush the drainage system and clean the deck.

Lane closures on I-74 at this location will only be allowed between the hours 9:00 PM and 5:00 AM.

This item will be paid for as Each for Bridge Washing N16.

Location 17, Structures 081-0142 and 081-0143

These twin 13 span bridges are located on I-74 over 2<sup>nd</sup>, 3<sup>rd</sup>, 6<sup>th</sup>, and 7<sup>th</sup> Avenues in Moline and include two on-ramps and two off-ramps. These bridges are each approximately 2863' long by 42' wide.

Areas to be washed shall include all steel 10' each side of all deck joints and also the entire abutments. All steel cross girder pier caps shall be washed such that they are free of all pigeon waste and staining. This will require the use of detergents and brushes or other methods subject to the approval of the Engineer.

The closed drainage system shall be tested for clogging and cleaned out as required. The cleanouts provided shall be opened up and flushed if necessary. All drains shall be flushed with water at the roadway level to check for clogs in the system.

The bridge decks and shoulders shall be washed or swept and free of all debris.

Work will not be allowed from 6:00 AM Monday to 6:00 PM Friday at joint locations 1F, 2A, 3A, 10A, 16A, 17A, and 18A as they are over parking lots. One week's notice must be given to the following persons before washing at the above locations. At Montgomery Kone, call Bill Dobbelaere at 309/743-5468. At John Deere, call Lonnie Huyett at 309/765-3177. All debris washed onto the parking lots must be removed and disposed of properly.

Traffic Control Standards 701101 and 701501 shall be utilized when working on these structures. Use Traffic Control Standards 701400 and 701406 close lanes on I-74 to check and flush the drainage system and to clean the deck.

Lane closures on I-74 at this location will only be allowed between the hours 9:00 PM and 5:00 AM.

This item will be paid for as Each for Bridge Washing No. 17.

Location 18, Structure 081-0153

This 11 span structure carries the Milan Beltway over the Rock River between Rock Island and Milan. The structure is 1682' long by 90' wide.

The bridge deck, shoulders and sidewalks shall be washed or swept and free of all debris.

Also to be washed are 10' of all steel each side of the deck joints, bearings, abutment caps, backwalls, pier caps under deck joints, and wingwalls.

Traffic Control Standards 701421 and 701411 shall be utilized when working on this structure.

This item will be paid for as Each for Bridge Washing No. 18.

Location 19, Structures 081-0159 and 081-0160

These 2 span bridges are located on I-74 & US 6 over I-280 in the city of Moline in Rock Island County. These bridges are each approximately 237' long by 53' wide.

The entire deck surface, all deck shoulders and parapet walls, all deck drains and extensions, all deck joints, approach pavements and approach shoulders must be washed and free of all debris.

Also to be washed is the entire steel superstructure, the abutment backwalls, wingwalls and slopewalls.

For southbound lane closures, use Traffic Control Standards 701400, 701406, and 701411 to close a lane on the structure. For northbound lane closures, revise standard 701400. Omit the first 2 sets of signs and the message board. Place Road Construction Ahead, Right or Left Lane Closed Ahead, and the appropriate merge diagram signs on US 6 and 27<sup>th</sup> street at 500' spacing with arrow plate (W1-6(0) – 36 x 18) below each sign. Place the speed limit signs on I-74 northbound.

Lane closures on I-74 at this location will only be allowed between the hours 9:00 PM and 5:00 AM.

This item will be paid for as Each for Bridge Washing N19.

Location 20, Structures 081-0161 and 081-0162

These 7 span bridges are located on I-74 & US 6 over the Rock River and sideroads in the city of Moline in Rock Island County. These bridges are each approximately 889' long by 43' wide.

The entire deck surface, all deck shoulders and parapet walls, all deck drains and extensions, all deck joints, approach pavements and approach shoulders must be washed and free of all debris.

Also to be washed is 10' of all steel from either side of expansion joints, finger joint troughs, pier caps below expansion joints, abutment backwalls, and wingwalls.

For southbound lane closures use Traffic Control Standards 701400, 701406, and 701411 to close a lane on the structure. For northbound lane closures, revise standard 701400. Omit the first 2 sets of signs and the message board. Place Road Construction Ahead, Right or Left Lane Closed Ahead, and the appropriate merge diagram signs on US 6 and 27<sup>th</sup> street at 500' spacing with arrow plate (W1-6(0) – 36 x 18) below each sign. Place the speed limit signs on I-74 northbound.

Lane closures on I-74 at this location will only be allowed between the hours 9:00 PM and 5:00 AM.

This item will be paid for as Each for Bridge Washing N20.

Location 21, Structure Number 081-9905

This 29 span bridge carries US 67 over IL 92, the BNSF and Iowa Interstate Railroads, and the Mississippi River connecting Rock Island, Illinois with Davenport, Iowa. This bridge is approximately 3,854' long by 48' wide.

The entire deck surface, all deck shoulders and railings, sidewalks, all deck drains and extensions, deck joints and finger joint troughs, approach pavements and approach shoulders must be washed and free of all debris.

All steel below the deck shall be washed 10 feet from either side of expansion joints. Also all pier caps below expansion joints and both abutments shall be washed.

All steel from the deck surface to a horizontal plane 10 feet above the deck shall be washed.

Traffic Control Standards 701601 or 701606 shall be utilized when working on this structure.

Coordination must be made a minimum of 2 weeks prior to washing at this location with Darren Chandler, Maintenance Director for the Quad City Sports Center at 563/322-5220 ext. 18. Their parking lot is located under this bridge on the Iowa approach.

Lane closures will not be allowed between the hours of 3:00 PM to 6:00 PM at this location.

This item will be paid for as Each for Bridge Washing N21.

Location 22, Structure Number 089-0045

This 7 span bridge is located on US 20 Freeport bypass over the Pecatonica River 2.5 miles west of IL 26. The overall length of this bridge is 758' with a roadway width of 44'.

The deck shoulders, parapets, drains, expansion joints and drain troughs, must be washed and free of all debris.

All steel 10' from expansion joints shall be washed.

Traffic Control Standard 701201 shall be utilized when working on this structure.

This item will be paid for as Each for Bridge Washing N22.

Location 23, Structure Number 089-0081

This 13 span bridge carries US 20 over the Pecatonica River northeast of Freeport. The overall length of this bridge is 972' with a width of 43'.

The deck shoulders, parapets, drains, expansion joints and drain troughs, must be washed and free of all debris.

All steel 10' from expansion joints shall be washed.

Traffic Control Standards 701400 and 701406 shall be utilized when working on this structure.

This item will be paid for as Each for Bridge Washing N23.

Location 24, Structure Number 098-6003

This 28 span bridge is located on US 30 over the Mississippi River at Clinton, Iowa. The overall length of this bridge is 4160' with a roadway width of 29.3'.

At all 27 approach spans, wash the outside and bottoms of the fascia beams. At all deck expansion joints, wash all steel under deck 20' both sides of joint.

At suspension span, wash entire truss system down to and including bottom chord and all steel from bottom chord to under deck for 3'. The outside of the steel towers are to be washed from 10' above the deck down to the pier caps. The entire interior and exterior of the bottom horizontal brace connecting the tower legs at the pier cap shall be washed. The inside of the steel towers are to be washed at the deck level.

Also to be washed are the bearings, pier caps, entire anchorage tops, abutment seats and backwalls, deck surface and shoulders, parapet walls, and railings.

The power lines parallel to the south side of the bridge at the Iowa approach can be shut off. The contractor shall notify Interstate Power Company in Clinton before beginning work.

No men or equipment shall work within 10' either side of the railroad tracks.

Traffic Control Standard 701201 shall be utilized when working on this structure and side road under the structure in Clinton. The length of the lane closure will be limited to 1500' at this location. Also, the lane closure at the Iowa end of the bridge should start at or near the west abutment to help prevent traffic backups at the 3<sup>rd</sup> Street stoplight. The end of the Iowa lane closure shall then move forward with the washing operation to stay within the 1500' limit.

The Contractor shall contact Kristie Nyderek at 815/284-5474 in the Bureau of Operations 21 days in advance of this closure.

This item will be paid for Each for Bridge Washing N24.

Location 25, Structure Numbers 101-0057, 101-0058, 101-0059 & 101-0060

These 4 structures carry US Bypass 20 over the Rock River in Rockford. Structures 0057 and 0058 carry US 20 over the West branch of the Rock River. These 3 span structures are 337' long by 30' wide and are located 0.5 miles east of Illinois 2. Structures 0059 and 0060 over the east channel are 3 spans at 401' long by 30' wide.

The entire deck surface, shoulders, railings, drains and expansion joints shall be washed. All structural steel shall be washed from abutment to abutment. The abutments and slopewalls shall be washed entirely.

A contract will be in progress at the same time on IL 251. Contact must be made with the contractor of that project and coordination made to keep interference of the work and traffic control to a minimum.

Traffic Control Standards 701400 & 701406 shall be used when washing these structures.

Lane closures on US 20 at this location will only be allowed between the hours 8:00 PM and 5:00 AM.

This item will be paid for Each for Bridge Washing N22.

Location 26, Structure Numbers 101-0125 & 101-0126

These 5 span structures carry IL 2 over the Rock River at Rockton. The twin structures are each 563' long by 30' wide.

The entire deck surface, shoulders, railings, drains and expansion joints shall be washed. All structural steel shall be washed from abutment to abutment. The abutments and slopewalls shall be washed entirely.

Traffic Control Standards 701400 & 701406 shall be used when washing these structures.

This item will be paid for Each for Bridge Washing N24.

Location 27, Structure Number 101-6133

This 4 span structure is located on Chestnut Street over the Rock River in downtown Rockford. The bridge is approximately 448' long by 64' wide.

The entire deck surface, expansion joints, deck shoulders, and parapet walls, metal railing, approach pavements, and approach railings shall be washed and free of all debris.

The entire steel superstructure shall be washed from abutment to abutment.



At the east abutment, the entire abutment including wingwalls, backwalls, and bearing seats shall be washed.

At the west abutment, the entire abutment shall be washed along with the bike path and retaining walls 30' from either fascia girder.

The bottom of the deck shall be washed from the west abutment to 30' out from the west abutment.

Use Traffic Control and Protection Standard 701601 to close one or two lanes on the bridge. Use Traffic Control and Protection Standard 701801 to close the sidewalk on the bridge or the bike path under the bridge.

This item will be paid for as Each for Bridge Washing N27.

Two lanes shall not be closed from 11:00 am to 6:00 pm.

Lane closures shall be removed when no work is being performed.

### **APPROVAL OF PROPOSED BORROW AREAS, USE AREAS, AND/OR WASTE AREAS INSIDE ILLINOIS STATE BORDERS (BDE)**

Effective: November 1, 2008

Revise the title of Article 107.22 of the Standard Specifications to read:

#### **“107.22 Approval of Proposed Borrow Areas, Use Areas, and/or Waste Areas Inside Illinois State Borders.”**

Add the following sentence to the end of the first paragraph of Article 107.22 of the Standard Specifications:

“Proposed borrow areas, use areas, and/or waste areas outside of Illinois shall comply with Article 107.01.”

### **AUTOMATED FLAGGER ASSISTANCE DEVICES (BDE)**

Effective: January 1, 2008

Description. This work shall consist of furnishing and operating automated flagger assistance devices (AFADs) as part of the work zone traffic control and protection for two-lane highways where two-way traffic is maintained over one lane of pavement. Use of these devices shall be at the option of the Contractor.

Equipment. AFADs shall be according to the FHWA memorandum, “MUTCD - Revised Interim Approval for the use of Automated Flagger Assistance Devices in Temporary Traffic Control Zones (IA-4R)”, dated January 28, 2005. The devices shall be mounted on a trailer or a moveable cart and shall meet the requirements of NCHRP 350, Category 4.

The AFAD shall be the Stop/Slow type. This device uses remotely controlled "STOP" and "SLOW" signs to alternately control right-of-way.

Signs for the AFAD shall be according to Article 701.03 of the Standard Specifications and the MUTCD. The signs shall be 24 x 24 in. (600 x 600 mm) having an octagon shaped "STOP" sign on one side and a diamond shaped "SLOW" sign on the opposite side. The letters on the signs shall be 8 in. (200 mm) high. If the "STOP" sign has louvers, the full sign face shall be visible at a distance of 50 ft (15 m) and greater.

The signs shall be supplemented with one of the following types of lights.

- (a) Flashing Lights. When flashing lights are used, white or red flashing lights shall be mounted within the "STOP" sign face and white or yellow flashing lights within the "SLOW" sign face.
- (b) Stop and Warning Beacons. When beacons are used, a stop beacon shall be mounted 24 in. (600 mm) or less above the "STOP" sign face and a warning beacon mounted 24 in. (600 mm) or less above, below, or to the side of the "SLOW" sign face. As an option, a Type B warning light may be used in lieu of the warning beacon.

A "WAIT ON STOP" sign shall be placed on the right hand side of the roadway at a point where drivers are expected to stop. The sign shall be 24 x 30 in. (600 x 750 mm) with a black legend and border on a white background. The letters shall be at least 6 in. (150 mm) high.

This device may include a gate arm or mast arm that descends to a horizontal position when the "STOP" sign is displayed and rises to a vertical position when the "SLOW" sign is displayed. When included, the end of the arm shall reach at least to the center of the lane being controlled. The arm shall have alternating red and white retroreflective stripes, on both sides, sloping downward at 45 degrees toward the side on which traffic will pass. The stripes shall be 6 in. (150 mm) in width and at least 2 in. (50 mm) in height.

Flagging Requirements. Flaggers and flagging requirements shall be according to Article 701.13 of the Standard Specifications and the following.

AFADs shall be placed at each end of the traffic control, where a flagger is shown on the plans. The flaggers shall be able to view the face of the AFAD and approaching traffic during operation.

To stop traffic, the "STOP" sign shall be displayed, the corresponding lights/beacon shall flash, and when included, the gate arm shall descend to a horizontal position. To permit traffic to move, the "SLOW" sign shall be displayed, the corresponding lights/beacon shall flash, and when included, the gate arm shall rise to a vertical position.

If used at night, the AFAD location shall be illuminated according to Section 701 of the Standard Specifications.

When not in use, AFADs will be considered nonoperating equipment and shall be stored according to Article 701.11 of the Standard Specifications.

Basis of Payment. This work will not be paid for separately but shall be considered as included in the cost of the various traffic control items included in the contract.

### **EQUIPMENT RENTAL RATES (BDE)**

Effective: August 2, 2007

Revised: January 2, 2008

Replace the second and third paragraphs of Article 105.07(b)(4)a. of the Standard Specifications with the following:

“Equipment idled which cannot be used on other work, and which is authorized to standby on the project site by the Engineer, will be paid for according to Article 109.04(b)(4).”

Replace Article 109.04(b)(4) of the Standard Specifications with the following:

“(4) Equipment. Equipment used for extra work shall be authorized by the Engineer. The equipment shall be specifically described, be of suitable size and capacity for the work to be performed, and be in good operating condition. For such equipment, the Contractor will be paid as follows.

- a. Contractor Owned Equipment. Contractor owned equipment will be paid for by the hour using the applicable FHWA hourly rate from the “Equipment Watch Rental Rate Blue Book” (Blue Book) in effect when the force account work begins. The FHWA hourly rate is calculated as follows.

FHWA hourly rate = (monthly rate/176) x (model year adj.) x (Illinois adj.) + EOC

Where: EOC = Estimated Operating Costs per hour (from the Blue Book)

The time allowed will be the actual time the equipment is operating on the extra work. For the time required to move the equipment to and from the site of the extra work and any authorized idle (standby) time, payment will be made at the following hourly rate: 0.5 x (FHWA hourly rate - EOC).

All time allowed shall fall within the working hours authorized for the extra work.

The rates above include the cost of fuel, oil, lubrication, supplies, small tools, necessary attachments, repairs, overhaul and maintenance of any kind, depreciation, storage, overhead, profits, insurance, and all incidentals. The rates do not include labor.

The Contractor shall submit to the Engineer sufficient information for each piece of equipment and its attachments to enable the Engineer to determine the proper equipment category. If a rate is not established in the Blue Book for a particular piece of equipment, the Engineer will establish a rate for that piece of equipment that is consistent with its cost and use in the industry.

- b. Rented Equipment. Whenever it is necessary for the Contractor to rent equipment to perform extra work, the rental and transportation costs of the equipment plus five percent for overhead will be paid. In no case shall the rental rates exceed those of established distributors or equipment rental agencies.

All prices shall be agreed to in writing before the equipment is used.”

**NATIONAL POLLUTANT DISCHARGE ELIMINATION SYSTEM / EROSION AND SEDIMENT CONTROL DEFICIENCY DEDUCTION (BDE)**

Effective: April 1, 2007

Revised: November 1, 2008

Revise Article 105.03(a) of the Standard Specifications to read:

“(a) National Pollutant Discharge Elimination System (NPDES) / Erosion and Sediment Control Deficiency Deduction. When the Engineer is notified or determines an erosion and/or sediment control deficiency(s) exists, or the Contractor’s activities represents a violation of the Department’s NPDES permits, the Engineer will notify and direct the Contractor to correct the deficiency within a specified time. The specified time, which begins upon notification to the Contractor, will be from 1/2 hour to 1 week based on the urgency of the situation and the nature of the work effort required. The Engineer will be the sole judge.

A deficiency may be any lack of repair, maintenance, or implementation of erosion and/or sediment control devices included in the contract, or any failure to comply with the conditions of the Department’s NPDES permits. A deficiency may also be applied to situations where corrective action is not an option such as the failure to participate in a jobsite inspection of the project, failure to install required measures prior to initiating earth moving operations, disregard of concrete washout requirements, or other disregard of the NPDES permit.

If the Contractor fails to correct a deficiency within the specified time, a daily monetary deduction will be imposed for each calendar day or fraction thereof the deficiency exists. The calendar day(s) will begin with notification to the Contractor and end with the Engineer’s acceptance of the correction. The daily monetary deduction will be either \$1000.00 or 0.05 percent of the awarded contract value, whichever is greater. For those deficiencies where corrective action was not an option, the monetary deduction will be immediate and will be valued at one calendar day.”

**NIGHTTIME WORK ZONE LIGHTING (BDE)**

Effective: November 1, 2008

Description. This work shall consist of furnishing, installing, maintaining, moving, and removing lighting for nighttime work zones. Nighttime shall be defined as occurring shortly before sunset until after sunrise.

Materials. The lighting shall consist of mobile and/or stationary lighting systems as required herein for the specific type of construction. Mobile lighting systems shall consist of luminaires attached to construction equipment or moveable carts. Stationary lighting systems shall consist of roadway luminaires mounted on temporary poles or trailer mounted light towers at fixed locations. Some lighting systems, such as balloon lights, may be adapted to both mobile and stationary applications.

Equipment. The Contractor shall furnish an illuminance meter for use by the Engineer. The meter shall have a digital display calibrated to NIST standards, shall be cosine and color corrected, and shall have an accuracy of  $\pm$  five percent. The sensor shall have a level indicator to ensure measurements are taken in a horizontal plane.

### CONSTRUCTION REQUIREMENTS

General. At the preconstruction conference, the Contractor shall submit the type(s) of lighting system to be used and the locations of all devices.

Before nighttime construction may begin, the lighting system shall be demonstrated as being operational.

Nighttime Flagging. The requirements for nighttime flagging shall be according to Article 701.13 of the Standard Specifications and the glare control requirements contained herein.

Lighting System Design. The lighting system shall be designed to meet the following.

- (a) Lighting Levels. The lighting system shall provide a minimum of 5 foot candles (54 lux) throughout the work area. For mobile operations, the work area shall be defined as 25 ft (9 m) in front of and behind moving equipment. For stationary operations, the work area shall be defined as the entire area where work is being performed.

Lighting levels will be measured with an illuminance meter. Readings will be taken in a horizontal plane 3 ft (1 m) above the pavement or ground surface.

- (b) Glare Control. The lighting system shall be designed and operated so as to avoid glare that interferes with traffic, workers, or inspection personnel. Lighting systems with flood, spot, or stadium type luminaires shall be aimed downward at the work and rotated outward no greater than 30 degrees from nadir (straight down). Balloon lights shall be positioned at least 12 ft (3.6 m) above the roadway.

As a large component of glare, the headlights of construction vehicles and equipment shall not be operated within the work zone except as allowed for specific construction operations. Headlights shall never be used when facing oncoming traffic.

- (c) Light Trespass. The lighting system shall be designed to effectively light the work area without spilling over to adjoining property. When, in the opinion of the Engineer, the lighting is disturbing adjoining property, the Contractor shall modify the lighting arrangement or add hardware to shield the light trespass.

Construction Operations. The lighting design required above shall be provided at any location where construction equipment is operating or workers are present on foot. When multiple operations are being carried on simultaneously, lighting shall be provided at each separate work area.

The lighting requirements for specific construction operations shall be as follows.

- (a) Installation or Removal of Work Zone Traffic Control. The required lighting level shall be provided at each truck and piece of equipment used during the installation or removal of work zone traffic control. Headlights may be operated in the work zone.
- (b) Milling and Paving. The required lighting level shall be provided by mounting a minimum of one balloon light to each piece of mobile construction equipment used in the work zone. This would include milling machines, mechanical sweepers, material transfer devices, spreading and finishing machines, and rollers; but not include trucks used to transport materials and personnel or other vehicles that are continuously moving in and out of the work zone. The headlights of construction equipment shall not be operated within the work zone.
- (c) Patching. The required lighting level shall be provided at each patching location where work is being performed.
- (d) Pavement Marking and Raised Reflective Pavement Marker Removal/Installation. The striping truck and the attenuator/arrow board trucks may be operated by headlights alone; however, additional lighting may be necessary for the operator of the striping truck to perform the work.

For raised reflective pavement marker removal and installation and other pavement marking operations where workers are on foot, the required lighting level shall be provided at each truck and piece of equipment.

- (e) Layout, Testing, and Inspection. The required lighting level shall be provided for each active area of construction layout, material testing, and inspection. The work area shall be defined as 15 ft (7.6 m) in front and back of the individual(s) performing the tasks.

Basis of Payment. This work will be paid for at the contract lump sum price for NIGHTTIME WORK ZONE LIGHTING.

#### **PAYMENTS TO SUBCONTRACTORS (BDE)**

Effective: June 1, 2000

Revised: January 1, 2006

Federal regulations found at 49 CFR §26.29 mandate the Department to establish a contract clause to require Contractors to pay subcontractors for satisfactory performance of their subcontracts and to set the time for such payments.

State law also addresses the timing of payments to be made to subcontractors and material suppliers. Section 7 of the Prompt Payment Act, 30 ILCS 540/7, requires that when a Contractor receives any payment from the Department, the Contractor shall make corresponding, proportional payments to each subcontractor and material supplier performing work or supplying material within 15 calendar days after receipt of the Department payment. Section 7 of the Act further provides that interest in the amount of two percent per month, in addition to the payment due, shall be paid to any subcontractor or material supplier by the Contractor if the payment required by the Act is withheld or delayed without reasonable cause. The Act also provides that the time for payment required and the calculation of any interest due applies to transactions between subcontractors and lower-tier subcontractors and material suppliers throughout the contracting chain.

This Special Provision establishes the required federal contract clause, and adopts the 15 calendar day requirement of the State Prompt Payment Act for purposes of compliance with the federal regulation regarding payments to subcontractors. This contract is subject to the following payment obligations.

When progress payments are made to the Contractor according to Article 109.07 of the Standard Specifications, the Contractor shall make a corresponding payment to each subcontractor and material supplier in proportion to the work satisfactorily completed by each subcontractor and for the material supplied to perform any work of the contract. The proportionate amount of partial payment due to each subcontractor and material supplier throughout the contracting chain shall be determined by the quantities measured or otherwise determined as eligible for payment by the Department and included in the progress payment to the Contractor. Subcontractors and material suppliers shall be paid by the Contractor within 15 calendar days after the receipt of payment from the Department. The Contractor shall not hold retainage from the subcontractors. These obligations shall also apply to any payments made by subcontractors and material suppliers to their subcontractors and material suppliers; and to all payments made to lower tier subcontractors and material suppliers throughout the contracting chain. Any payment or portion of a payment subject to this provision may only be withheld from the subcontractor or material supplier to whom it is due for reasonable cause.

This Special Provision does not create any rights in favor of any subcontractor or material supplier against the State or authorize any cause of action against the State on account of any payment, nonpayment, delayed payment, or interest claimed by application of the State Prompt Payment Act. The Department will not approve any delay or postponement of the 15 day requirement except for reasonable cause shown after notice and hearing pursuant to Section 7(b) of the State Prompt Payment Act. State law creates other and additional remedies available to any subcontractor or material supplier, regardless of tier, who has not been paid for work properly performed or material furnished. These remedies are a lien against public funds set forth in Section 23(c) of the Mechanics Lien Act, 770 ILCS 60/23(c), and a recovery on the Contractor's payment bond according to the Public Construction Bond Act, 30 ILCS 550.

**PERSONAL PROTECTIVE EQUIPMENT (BDE)**

Effective: November 1, 2008

Revise the first sentence of Article 701.12 of the Standard Specifications to read:

“All personnel on foot, excluding flaggers, within the highway right-of-way shall wear a fluorescent orange, fluorescent yellow/green, or a combination of fluorescent orange and fluorescent yellow/green vest meeting the requirements of ANSI/ISEA 107-2004 for Conspicuity Class 2 garments.”

**REFLECTIVE SHEETING ON CHANNELIZING DEVICES (BDE)**

Effective: April 1, 2007

Revised: November 1, 2008

Revise the seventh paragraph of Article 1106.02 of the Standard Specifications to read:

“At the time of manufacturing, the retroreflective prismatic sheeting used on channelizing devices shall meet or exceed the initial minimum coefficient of retroreflection as specified in the following table. Measurements shall be conducted according to ASTM E 810, without averaging. Sheeting used on cones, drums and flexible delineators shall be reboundable as tested according to ASTM D 4956. Prestriped sheeting for rigid substrates on barricades shall be white and orange. [The sheeting shall be uniform in color and devoid of streaks throughout the length of each roll. The color shall conform to the latest appropriate standard color tolerance chart issued by the U.S. Department of Transportation, Federal Highway Administration, and to the daytime and nighttime color requirements of ASTM D 4956.](#)

| Initial Minimum Coefficient of Retroreflection<br>candelas/foot candle/sq ft (candelas/lux/sq m) of material |                       |       |        |                    |
|--|-----------------------|-------|--------|--------------------|
| Observation Angle (deg.)   | Entrance Angle (deg.) | White | Orange | Fluorescent Orange |
| 0.2  | -4                    | 365   | 160    | 150                |
| 0.2  | +30                   | 175   | 80     | 70                 |
| 0.5  | -4                    | 245   | 100    | 95                 |
| 0.5  | +30                   | 100   | 50     | 40”                |

Revise the first sentence of the first paragraph of Article 1106.02(c) of the Standard Specifications to read:

“Barricades and vertical panels shall have alternating white and orange stripes sloping downward at 45 degrees toward the side on which traffic will pass.”

Revise the third sentence of the first paragraph of Article 1106.02(d) of the Standard Specifications to read:

“The bottom panels shall be 8 x 24 in. (200 x 600 mm) with alternating white and orange stripes sloping downward at 45 degrees toward the side on which traffic will pass.”



**SUBCONTRACTOR MOBILIZATION PAYMENTS (BDE)**

Effective: April 2, 2005

To account for the preparatory work and operations necessary for the movement of subcontractor personnel, equipment, supplies, and incidentals to the project site and for all other work or operations that must be performed or costs incurred when beginning work approved for subcontracting in accordance with Article 108.01 of the Standard Specifications, the Contractor shall make a mobilization payment to each subcontractor.

This mobilization payment shall be made at least 14 days prior to the subcontractor starting work. The amount paid shall be equal to 3 percent of the amount of the subcontract reported on form BC 260A submitted for the approval of the subcontractor's work.

This provision shall be incorporated directly or by reference into each subcontract approved by the Department.

**WORKING DAYS (BDE)**

Effective: January 1, 2002

The Contractor shall complete the work within **50** working days.

# INDEX OF SHEETS

1. Cover Sheet, Index of Sheets, Highway Standards
2. Summary of Quantities
3. Schedule of Bridge Weighing
4. Location Map - Boone County
5. Location Map - Carroll County
6. Location Map - Henry County
7. Location Map - Jo Daviess County
8. Location Map - Rock Island County
9. Location Map - Whiteside County
10. Location Map - Winnebago County
11. Traffic Control Detail for Location 4

# STANDARDS

- 701005-03
- 701101-02
- 701281-03
- 701400-05
- 701406-05
- 701411-05
- 701421-02
- 701501-05
- 701601-06
- 701605-06
- 701801-04
- 701901-01
- 720011-01
- 720005-01
- 720001-01

JULIE  
JOINT UTILITY LOCATION INFORMATION FOR EXCAVATION  
1-800-852-9723

# STATE OF ILLINOIS DEPARTMENT OF TRANSPORTATION PLANS FOR PROPOSED ROADWORK

VARIOUS ROUTES  
D2 BRIDGE WASHING 2009-1  
VARIOUS COUNTIES, IL  
VARIOUS COUNTIES, IA

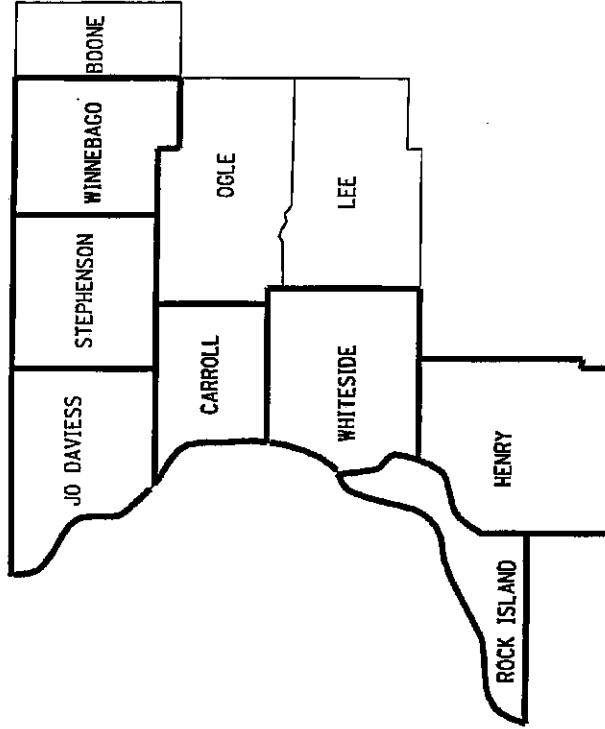

C-92-029-09

D-92-004-09

REGION 2/DISTRICT 2  
DIXON, ILLINOIS

STATE OF ILLINOIS  
DEPARTMENT OF TRANSPORTATION  
DIVISION OF HIGHWAYS

SUBMITTED 10/17/08

*Anna S. [Signature]*  
REGION TWO ENGINEER

|            |            |             |
|------------|------------|-------------|
| SECTION    | COUNTY     | PROJECT NO. |
| NO. SHEETS | NO. SHEETS | NO. SHEETS  |
| NO. SHEETS | NO. SHEETS | NO. SHEETS  |

CONTRACT #64E61  
SHEET 1 OF 11

Various Routes  
D2 Bridge Washing 2009-1  
Various Counties  
Contract #84E61  
Sheet 2 of 11

**Summary of Quantities**

| paycode  | description                                     | units | quantity              |       |                              |       | total |
|----------|---|-------|-----------------------|-------|------------------------------|-------|-------|
|          |   |       | 100% Illinois SFTY-2A |       | 50% low/50% Illinois SFTY-2A |       |       |
|          |   |       | Urban                 | Rural | Urban                        | Rural |       |
| 59200101 | BRIDGE WASHING NO. 1                            | EACH  |                       |       | 1                            |       | 1     |
| 59200102 | BRIDGE WASHING NO. 2                            | EACH  |                       |       | 1                            |       | 1     |
| 59200103 | BRIDGE WASHING NO. 3                            | EACH  |                       |       |                              |       | 1     |
| 59200104 | BRIDGE WASHING NO. 4                            | EACH  |                       |       | 1                            |       | 1     |
| 59200105 | BRIDGE WASHING NO. 5                            | EACH  |                       |       | 1                            |       | 1     |
| 59200106 | BRIDGE WASHING NO. 6                            | EACH  |                       |       | 1                            |       | 1     |
| 59200107 | BRIDGE WASHING NO. 7                            | EACH  |                       |       | 1                            |       | 1     |
| 59200108 | BRIDGE WASHING NO. 8                            | EACH  |                       |       | 1                            |       | 1     |
| 59200109 | BRIDGE WASHING NO. 9                            | EACH  |                       |       | 1                            |       | 1     |
| 59200110 | BRIDGE WASHING NO. 10                           | EACH  |                       |       | 1                            |       | 1     |
| 59200111 | BRIDGE WASHING NO. 11                           | EACH  |                       |       | 1                            |       | 1     |
| 59200112 | BRIDGE WASHING NO. 12                           | EACH  |                       |       | 1                            |       | 1     |
| 59200113 | BRIDGE WASHING NO. 13                           | EACH  |                       |       | 1                            |       | 1     |
| 59200114 | BRIDGE WASHING NO. 14                           | EACH  |                       |       | 1                            |       | 1     |
| 59200115 | BRIDGE WASHING NO. 15                           | EACH  |                       |       | 1                            |       | 1     |
| 59200116 | BRIDGE WASHING NO. 16                           | EACH  |                       |       | 1                            |       | 1     |
| 59200117 | BRIDGE WASHING NO. 17                           | EACH  |                       |       | 1                            |       | 1     |
| 59200118 | BRIDGE WASHING NO. 18                           | EACH  |                       |       | 1                            |       | 1     |
| 59200119 | BRIDGE WASHING NO. 19                           | EACH  |                       |       | 1                            |       | 1     |
| 59200120 | BRIDGE WASHING NO. 20                           | EACH  |                       |       | 1                            |       | 1     |
| 59200121 | BRIDGE WASHING NO. 21                           | EACH  |                       |       | 1                            |       | 1     |
| 59200122 | BRIDGE WASHING NO. 22                           | EACH  |                       |       | 1                            |       | 1     |
| 59200123 | BRIDGE WASHING NO. 23                           | EACH  |                       |       | 1                            |       | 1     |
| 59200124 | BRIDGE WASHING NO. 24                           | EACH  |                       |       | 1                            |       | 1     |
| 59200125 | BRIDGE WASHING NO. 25                           | EACH  |                       |       | 1                            |       | 1     |
| 59200126 | BRIDGE WASHING NO. 26                           | EACH  |                       |       | 1                            |       | 1     |
| 59200127 | BRIDGE WASHING NO. 27                           | EACH  |                       |       | 1                            |       | 1     |
| 67100100 | MOBILIZATION                                    | L SUM | 0.6                   | 0.2   | 0.1                          | 0.1   | 1     |
| 70100310 | TRAFFIC CONTROL AND PROTECTION, STANDARD 701421 | L SUM | 1                     |       |                              |       | 1     |
| 70100420 | TRAFFIC CONTROL AND PROTECTION, STANDARD 701411 | EACH  | 14                    |       | 4                            |       | 18    |
| 70100450 | TRAFFIC CONTROL AND PROTECTION, STANDARD 701201 | L SUM | 0.3                   | 0.4   | 0.1                          | 0.3   | 1     |
| 70100700 | TRAFFIC CONTROL AND PROTECTION, STANDARD 701406 | L SUM | 0.8                   | 0.1   | 0.1                          |       | 1     |
| 70102620 | TRAFFIC CONTROL AND PROTECTION, STANDARD 701501 | L SUM | 0.4                   | 0.6   | 0.6                          |       | 1     |
| 70102625 | TRAFFIC CONTROL AND PROTECTION, STANDARD 701606 | L SUM | 0.6                   |       | 0.4                          | 0.4   | 1     |
| 70102630 | TRAFFIC CONTROL AND PROTECTION, STANDARD 701601 | L SUM | 0.6                   |       | 0.4                          | 0.4   | 1     |
| 70102640 | TRAFFIC CONTROL AND PROTECTION, STANDARD 701801 | L SUM | 0.6                   | 0.4   |                              |       | 1     |

Various Routes  
D2 Bridge Washing 2009-1  
Various Counties  
Contract #64E61  
Sheet 3 of 11

| Location | SN      | Facility Carried      | Feature Crossed      | Location                      |
|----------|---------|-----------------------|----------------------|-------------------------------|
| 1        | 0080026 | ILL 84                | PLUM RIVER           | 1.0 MI S JCT ILL 64           |
| 2        | 0080046 | ILL 78                | CARROLL CREEK        | 1.1 MI N JCT ILL 64           |
| 3        | 0086000 | US 52/IL 64           | Mississippi River    | SAVANNA                       |
| 4        | 0370003 | FAI 74 & 280 EB       | US6, BN RR, & TR38   | 1 MI SW GREEN ROCK            |
|          | 0370004 | FAI 74 & 280 WB       | US6, BN RR, & TR38   | 1 MI SW GREEN ROCK            |
| 5        | 0370021 | FAI 80 SB             | ROCK RIVER           | ROCK ISLAND/HENRY COUNTY LINE |
|          | 0370022 | FAI 80 NB             | ROCK RIVER           | ROCK ISLAND/HENRY COUNTY LINE |
| 6        | 0370031 | FAI 80 SB             | FAI 74               | 3 MI SE COLONA                |
|          | 0370032 | FAI 80 NB             | FAI 74               | 3 MI SE COLONA                |
| 7        | 0370128 | ILL 84                | ROCK RIVER           | AT ROCK ISLAND COLN           |
| 8        | 0370149 | IL 92                 | ROCK RIVER           | HENRY/ROCK ISLAND COUNTY LINE |
| 9        | 0430043 | US 20 AND IL 84       | GALENA RIV AND ICGRR | IN GALENA                     |
| 10       | 0810011 | I-80                  | Mississippi River    | LECLAIRE                      |
|          | 0810038 | US RT 67              | N CHANNEL ROCK RIVER | S EDGE ROCK ISLAND            |
| 11       | 0810039 | US RT 67              | C CHANNEL ROCK RIVER | N EDGE MILAN                  |
|          | 0810040 | US RT 67              | S CHANNEL ROCK RIVER | N EDGE MILAN                  |
| 12       | 0810047 | 27th STREET - MOLINE  | ROCK RIVER, SIDE RD  | SOUTH EDGE MOLINE             |
| 13       | 0810067 | ILL 92 SB(CENT FRWY)  | ROCK RIV-HEN CANAL   | .5 MI S 31ST ST R.I.          |
|          | 0810068 | ILL 92 NB(CENT FRWY)  | ROCK RIV-HEN CANAL   | .5 MI S 31ST ST R.I.          |
| 14       | 0810089 | CAMPBELL ISLAND RD    | BRANCH OF MISS RIVER | 0.3 MI NW OF ILL 84           |
| 15       | 0810106 | I-280                 | Mississippi River    | ROCK ISLAND                   |
|          | 0810099 | I-74 SB               | 19TH ST-MOLINE       | 0.5 MI N OF 23RD AVE          |
| 16       | 0810100 | I-74 NB               | 19TH ST-MOLINE       | 0.5 MI N OF 23RD AVE          |
|          | 0810115 | I-74 S.B. ON RAMP     | 19TH ST-MOLINE       | 1.1 MI S IOWA LINE            |
|          | 0810116 | I-74 N.B. OFF RAMP    | 19TH ST-MOLINE       | 1.1 MI S IOWA LINE            |
| 17       | 0810142 | I-74 NB               | IL 92EB&WB(1-7TH AV) | APPROACH TO MISS RIV          |
|          | 0810143 | I-74 SB               | IL 92EB&WB(1-7TH AV) | APPROACH TO MISS RIV          |
| 18       | 0810153 | MILAN BELTWAY         | ROCK RIVER           | SOUTH OF ROCK ISLAND          |
| 19       | 0810159 | FAI 74 SB             | FAI 280              | I74 OVR I280 S OF RR          |
|          | 0810160 | FAI 74 NB             | FAI 280              | I74 OVR I280S OF RR           |
| 20       | 0810161 | FAI 74 SB             | ROCK RIVER SIDE RDS  | S EDGE MOLINE                 |
|          | 0810162 | FAI 74 NB             | ROCK RIVER SIDE RDS  | S EDGE MOLINE                 |
| 21       | 0819905 | US 67                 | ILL 92, RR & MISS R  | BETWEEN DAV. & R.I.           |
| 22       | 0890045 | US 20 FREEPORT BYPASS | PECATONICA RIVER     | 2.5 MI W OF IL 26             |
| 23       | 0890081 | US ROUTE 20           | PECATONICA RIVER     |                               |
| 24       | 0986003 | US 30                 | Mississippi River    | CLINTON                       |
|          | 1010057 | US 20 E B             | W CHANNEL ROCK RIV   | .5 MI E OF ILL 2              |
| 25       | 1010058 | US 20 W B             | W CHANNEL ROCK RIV   | .5 MI E OF ILL 2              |
|          | 1010059 | US 20 E B             | E CHANNEL ROCK RIV   | .7 MI E OF ILL 2              |
|          | 1010060 | US 20 W B             | E CHANNEL ROCK RIV   | .7 MI E OF ILL 2              |
| 26       | 1010125 | ILL 2 S B             | ROCK RIVER           | 0.1 M S HONONEGAH RD          |
|          | 1010126 | ILL 2 N B             | ROCK RIVER           | 0.1 M S HONONEGAH RD          |
| 27       | 1016133 | CHESTNUT ST           | ROCK RIVER           | 0.1 MI E OF MAIN ST           |

# Location Map Carroll County

Various Routes  
Section D2 Bridge Washing 2009-1  
Various Counties  
Contract # 64E61  
Sheet 4 of 11

Location 3  
Structure No. 0086000

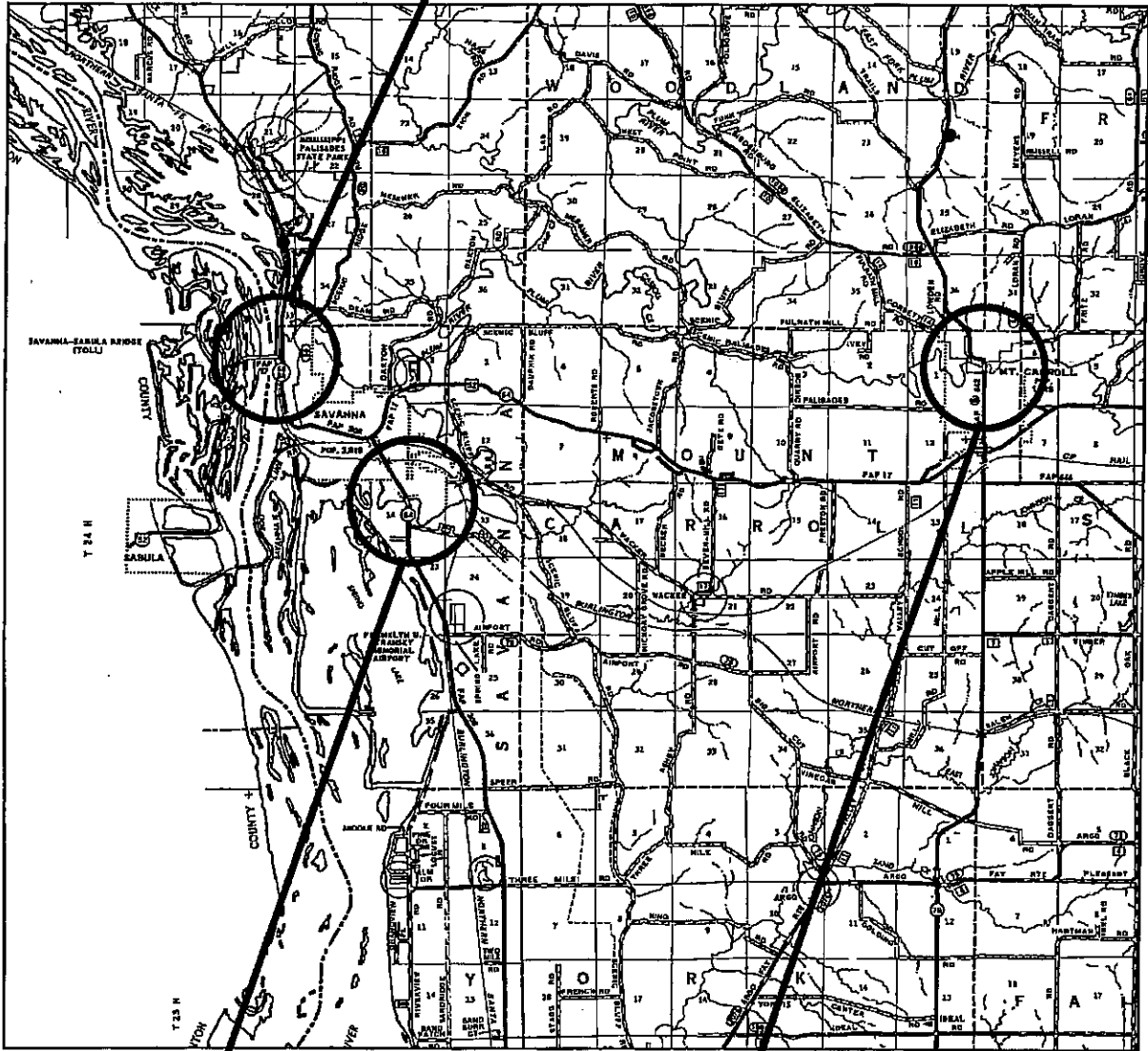

Location 1  
Structure No. 0080028

Location 2  
Structure No. 0080046

# Location Map Henry County

Various Routes  
Section D2 Bridge Washing 2009-1  
Various Counties  
Contract # 64E61  
Sheet 5 of 11

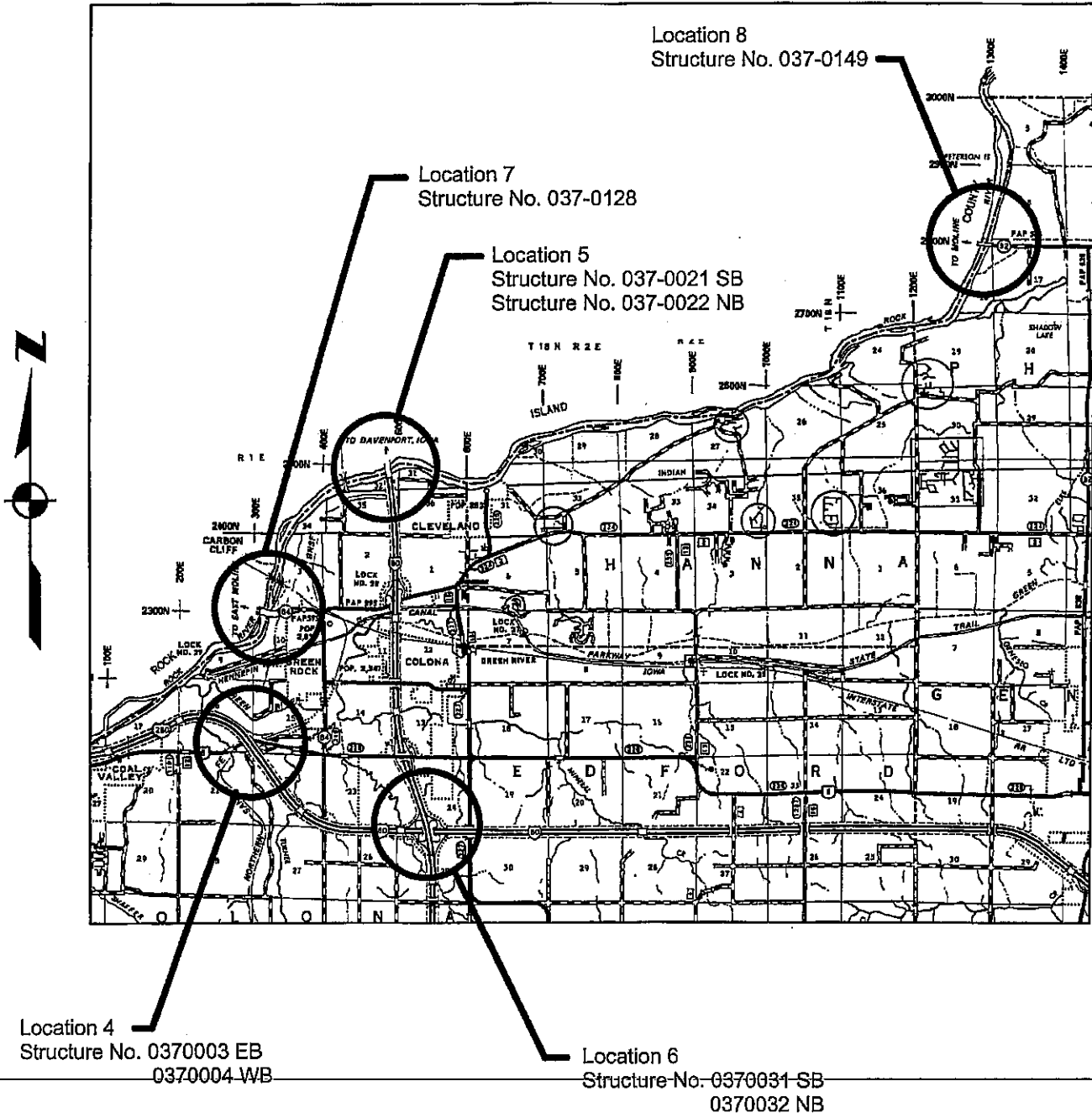

# Location Map Jo Daviess County

Various Routes  
Section D2 Bridge Washing 2009-1  
Various Counties  
Contract # 64E61  
Sheet 6 of 11

Location 9  
Structure No. 0430043

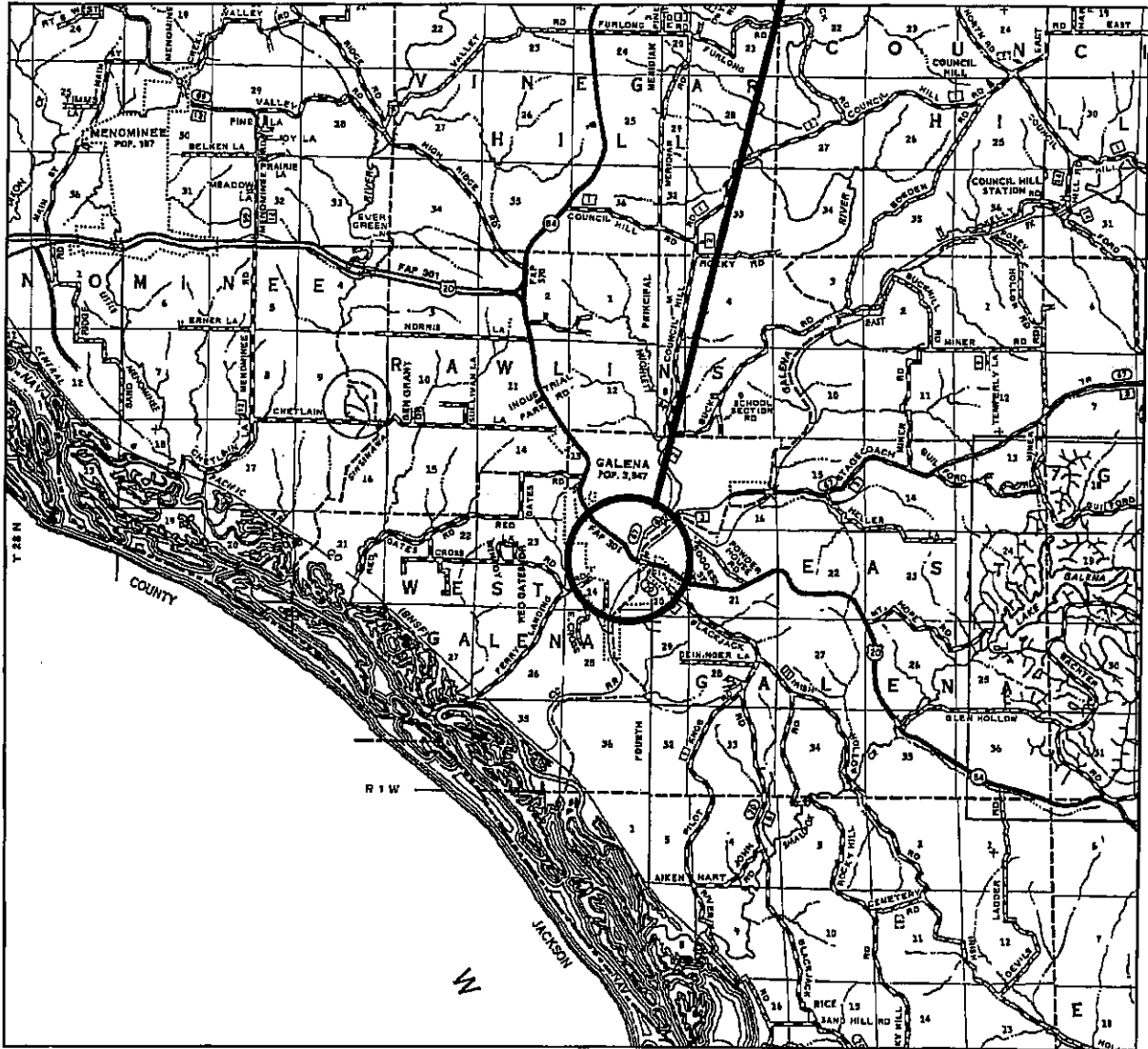

# Location Map Rock Island County

Various Routes  
Section D2 Bridge Washing 2009-1  
Various Counties  
Contract # 64E61  
Sheet 7 of 11

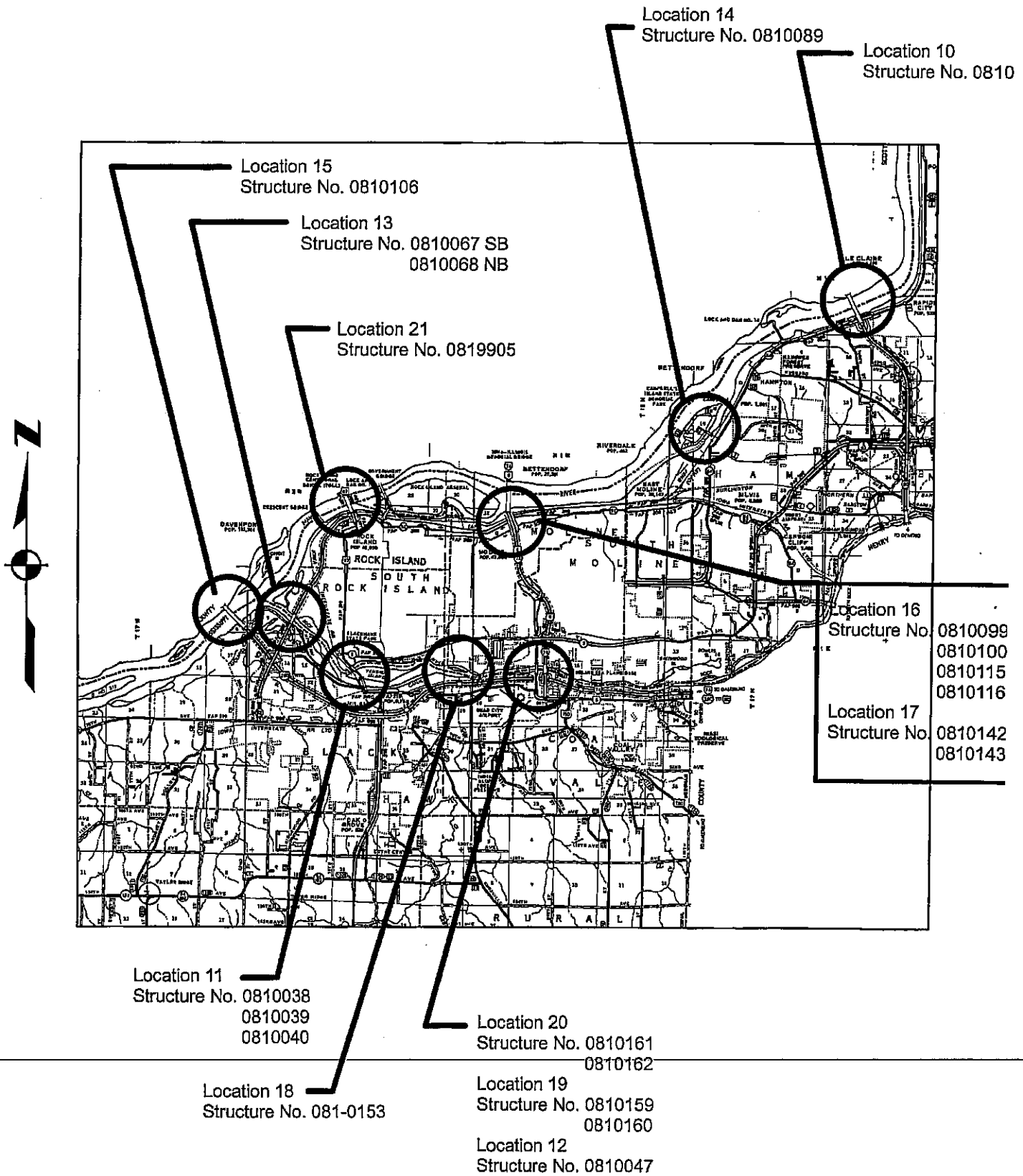



# Location Map Stephenson County

Various Routes  
Section D2 Bridge Washing 2009-1  
Various Counties  
Contract # 64E61  
Sheet 8 of 11

Location 22  
Structure No. 089-0045

Location 23  
Structure No. 089-0081

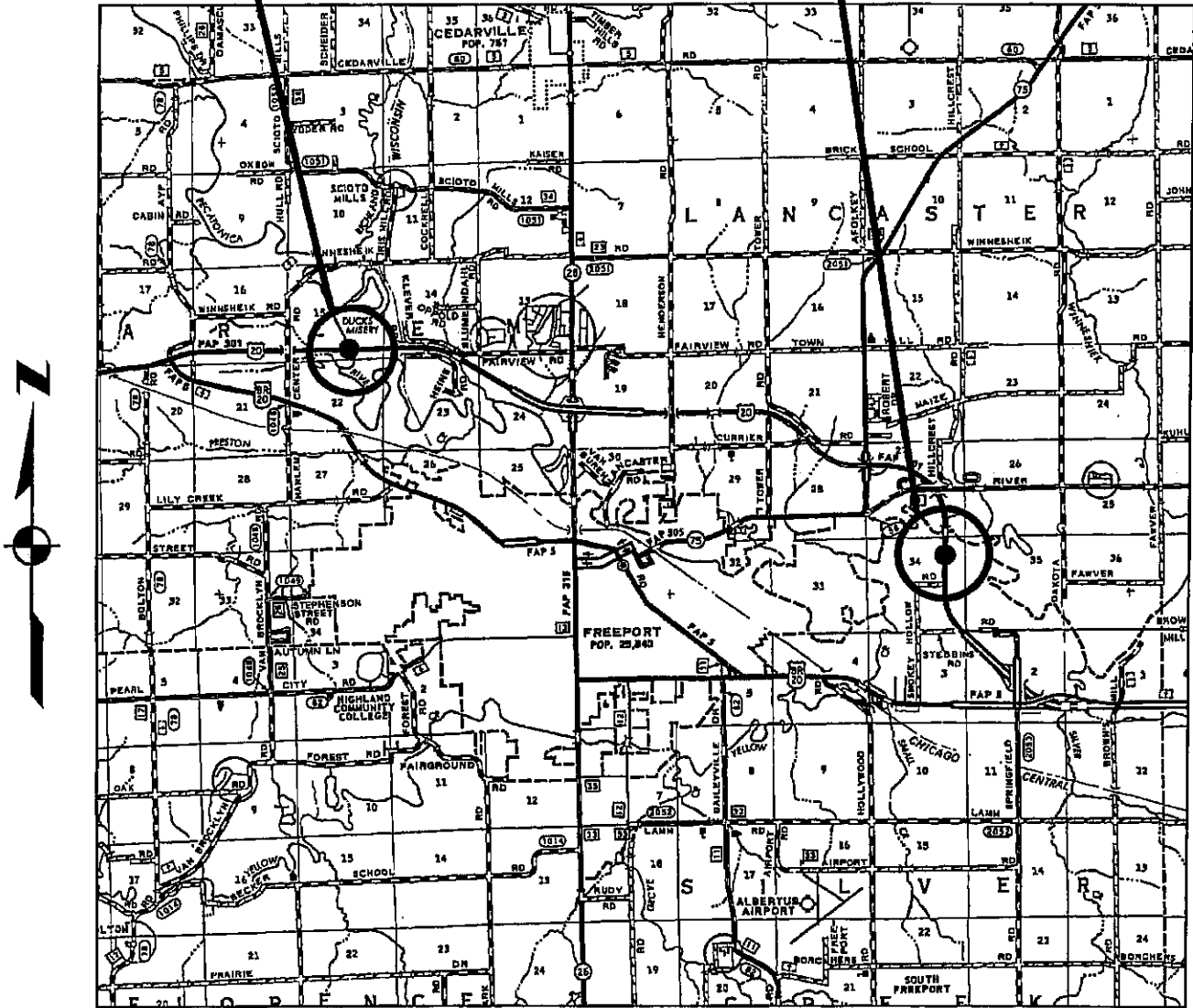

# Location Map Whiteside County

Various Routes  
Section D2 Bridge Washing 2009-1  
Various Counties  
Contract # 64E61  
Sheet 9 of 11

Location 24  
Structure No. 098-6003

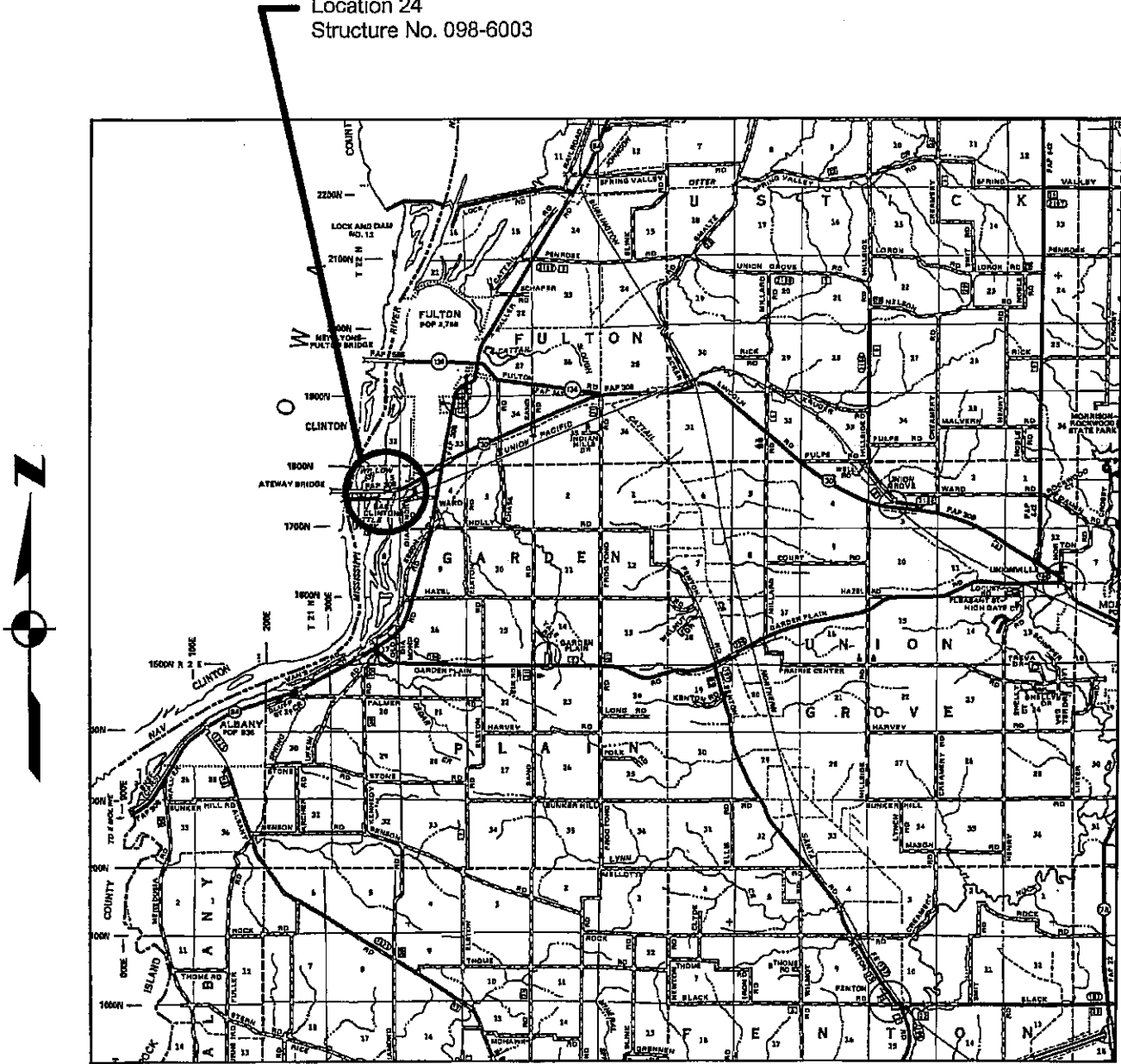

# Location Map Winnebago County

Various Routes  
Section D2 Bridge Washing 2009-1  
Various Counties  
Contract # 64E61  
Sheet 10 of 11

Location 26  
Structure No. 1010125  
1010126

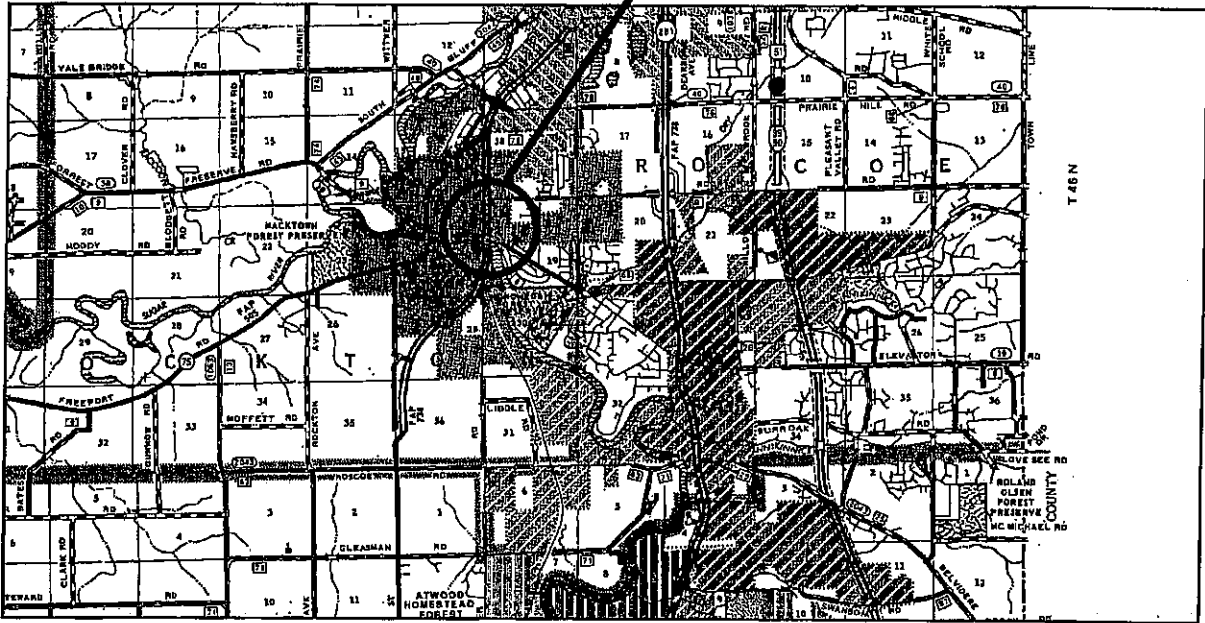

Location 27  
Structure No. 1016133

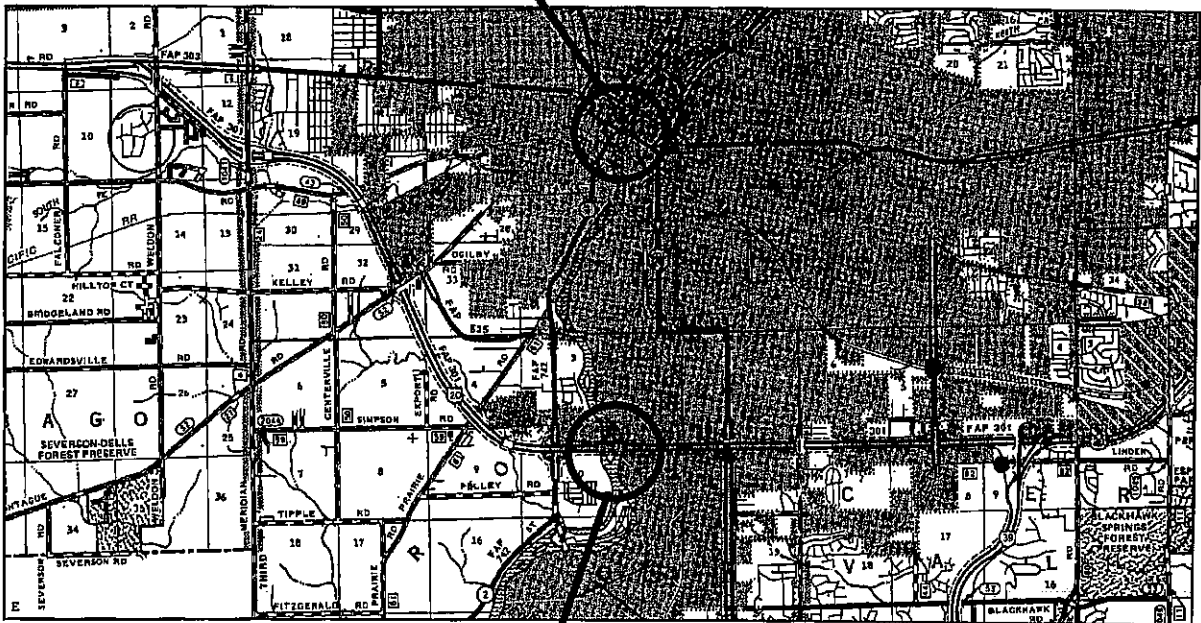

Location 25  
Structure No. 1010057  
1010058  
1010059  
1010060

**TRAFFIC CONTROL AT TRANSITION**  
**WHEN 1 LANE INCREASES TO 2 LANES IN THE SAME DIRECTION**

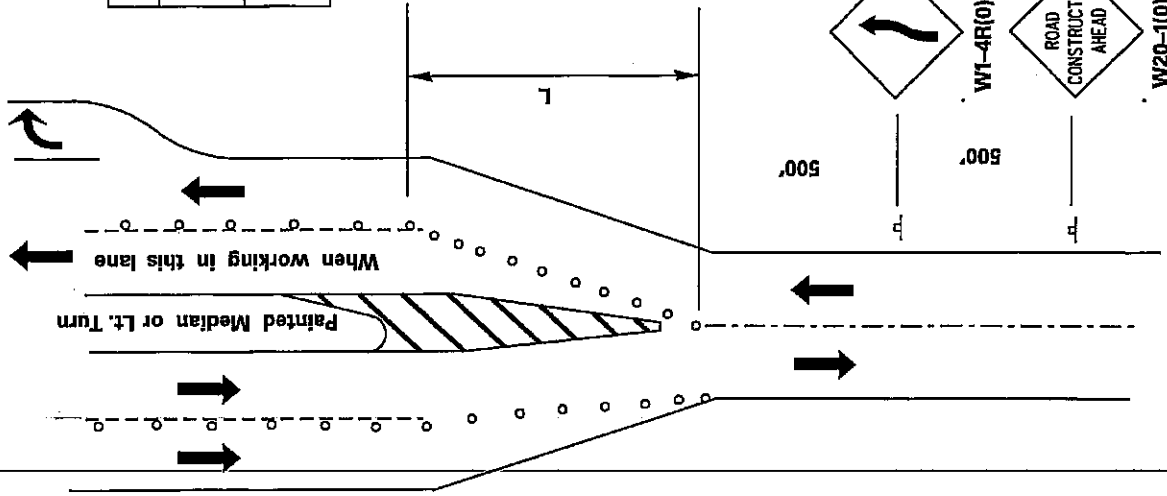

| SPEED LIMIT       | FORMULAS              |
|-------------------|-----------------------|
| 40 MPH or Less    | $L = \frac{WS^2}{60}$ |
| 45 MPH or Greater | $L = (W)(S)$          |

W = Width of Offset (Feet)  
 S = Normal Posted Speed (MPH)  
 o Cone, Drum, or Barricade

**NOTE:**  
 All Costs To Comply with this  
 Additional Traffic Control Shall  
 be Considered Included in the  
 Contract Unit Price Per L. SUM  
 for **TRAFFIC CONTROL AND  
 PROTECTION STANDARD 701421.**  
 If the work area ends within 2500  
 feet of the transition, the lane  
 closure must be extended as  
 shown.

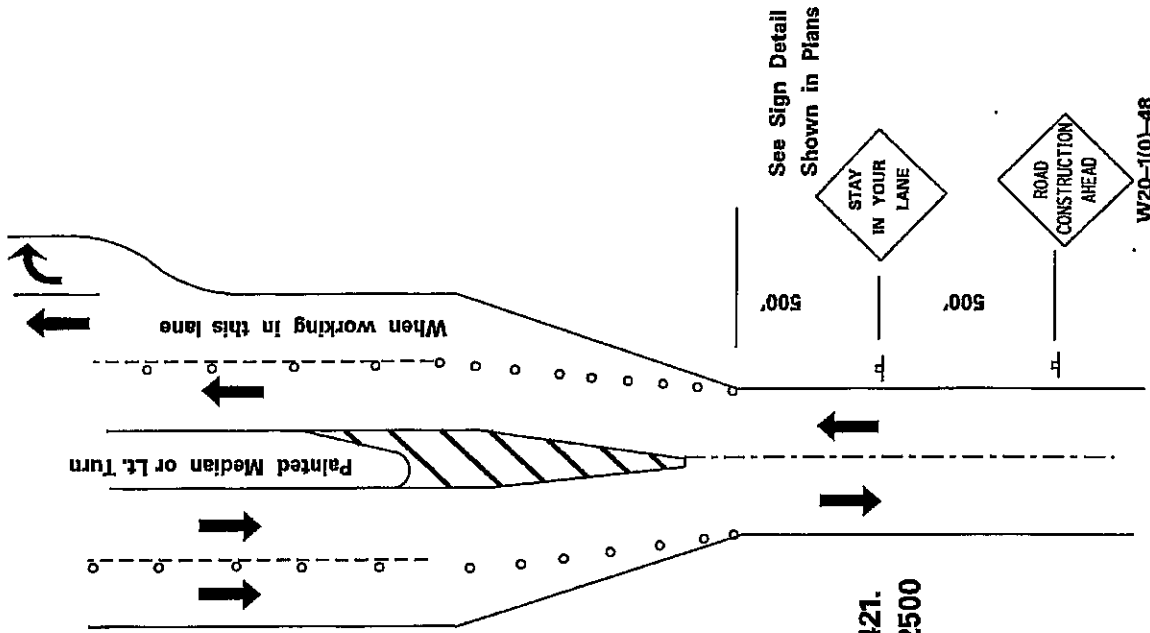

## ILLINOIS DEPARTMENT OF LABOR

### PREVAILING WAGES FOR VARIOUS COUNTIES EFFECTIVE DECEMBER 2008

The Prevailing rates of wages are included in the Contract proposals which are subject to Check Sheet #5 of the Supplemental Specifications and Recurring Special Provisions. The rates have been ascertained and certified by the Illinois Department of Labor for the locality in which the work is to be performed and for each craft or type of work or mechanic needed to execute the work of the Contract. As required by Prevailing Wage Act (820 ILCS 130/0.01, et seq.) and Check Sheet #5 of the Contract, not less than the rates of wages ascertained by the Illinois Department of Labor and as revised during the performance of a Contract shall be paid to all laborers, workers and mechanics performing work under the Contract. Post the scale of wages in a prominent and easily accessible place at the site of work.

If the Illinois Department of Labor revises the prevailing rates of wages to be paid as listed in the specification of rates, the contractor shall post the revised rates of wages and shall pay not less than the revised rates of wages. Current wage rate information shall be obtained by visiting the Illinois Department of Labor web site at <http://www.state.il.us/agency/idol/> or by calling 312-793-2814. It is the responsibility of the contractor to review the rates applicable to the work of the contract at regular intervals in order to insure the timely payment of current rates. Provision of this information to the contractor by means of the Illinois Department of Labor web site satisfies the notification of revisions by the Department to the contractor pursuant to the Act, and the contractor agrees that no additional notice is required. The contractor shall notify each of its subcontractors of the revised rates of wages.

# Carroll County Prevailing Wage for December 2008

| Trade Name           | RG | TYP | C | Base   | FRMAN  | *M-F>8 | OSA | OSH | H/W   | Pensn | Vac   | Trng  |
|----------------------|----|-----|---|--------|--------|--------|-----|-----|-------|-------|-------|-------|
| =====                | == | === | = | =====  | =====  | =====  | === | === | ===== | ===== | ===== | ===== |
| ASBESTOS ABT-GEN     |    | BLD |   | 27.110 | 28.110 | 1.5    | 1.5 | 2.0 | 6.790 | 9.980 | 0.000 | 0.700 |
| ASBESTOS ABT-MEC     |    | BLD |   | 18.750 | 19.750 | 1.5    | 1.5 | 2.0 | 4.750 | 2.000 | 0.000 | 0.000 |
| BOILERMAKER          |    | BLD |   | 32.570 | 35.570 | 2.0    | 2.0 | 2.0 | 6.820 | 8.140 | 0.000 | 0.350 |
| BRICK MASON          |    | BLD |   | 33.420 | 36.170 | 1.5    | 1.5 | 2.0 | 6.150 | 9.690 | 0.000 | 0.480 |
| CARPENTER            |    | BLD |   | 29.490 | 32.730 | 1.5    | 1.5 | 2.0 | 6.100 | 10.87 | 0.000 | 0.600 |
| CARPENTER            |    | HWY |   | 30.640 | 32.390 | 1.5    | 1.5 | 2.0 | 6.300 | 8.990 | 0.000 | 0.400 |
| CEMENT MASON         |    | ALL |   | 31.500 | 34.250 | 1.5    | 1.5 | 2.0 | 6.150 | 10.43 | 0.000 | 0.150 |
| CERAMIC TILE FNSHER  |    | BLD |   | 28.400 | 0.000  | 1.5    | 1.5 | 2.0 | 6.150 | 4.000 | 0.000 | 0.400 |
| COMMUNICATION TECH   | E  | BLD |   | 31.760 | 34.010 | 1.5    | 1.5 | 1.5 | 9.040 | 9.140 | 0.000 | 0.640 |
| ELECTRIC PWR EQMT OP |    | ALL |   | 30.490 | 39.170 | 1.5    | 1.5 | 2.0 | 4.750 | 8.530 | 0.000 | 0.230 |
| ELECTRIC PWR GRNDMAN |    | ALL |   | 23.630 | 39.170 | 1.5    | 1.5 | 2.0 | 4.750 | 6.620 | 0.000 | 0.180 |
| ELECTRIC PWR LINEMAN |    | ALL |   | 36.270 | 39.170 | 1.5    | 1.5 | 2.0 | 4.750 | 10.16 | 0.000 | 0.270 |
| ELECTRIC PWR TRK DRV |    | ALL |   | 24.400 | 39.170 | 1.5    | 1.5 | 2.0 | 4.750 | 6.830 | 0.000 | 0.180 |
| ELECTRICIAN          | E  | BLD |   | 36.920 | 40.620 | 1.5    | 1.5 | 2.0 | 9.040 | 12.41 | 0.000 | 0.740 |
| ELECTRICIAN          | W  | BLD |   | 30.520 | 32.520 | 1.5    | 1.5 | 2.0 | 5.500 | 8.390 | 0.000 | 0.310 |
| ELECTRONIC SYS TECH  | W  | BLD |   | 22.000 | 23.750 | 1.5    | 1.5 | 2.0 | 6.230 | 5.010 | 0.000 | 0.310 |
| ELEVATOR CONSTRUCTOR |    | BLD |   | 40.310 | 45.350 | 2.0    | 2.0 | 2.0 | 8.775 | 6.960 | 2.420 | 0.000 |
| GLAZIER              |    | BLD |   | 21.580 | 22.870 | 1.5    | 1.5 | 2.0 | 5.600 | 4.750 | 0.000 | 0.350 |
| HT/FROST INSULATOR   |    | BLD |   | 26.860 | 28.060 | 1.5    | 1.5 | 2.0 | 5.000 | 10.30 | 0.000 | 0.800 |
| IRON WORKER          | E  | ALL |   | 33.330 | 35.050 | 2.0    | 2.0 | 2.0 | 7.450 | 17.07 | 0.000 | 1.200 |
| IRON WORKER          | W  | ALL |   | 26.160 | 28.250 | 1.5    | 1.5 | 2.0 | 8.140 | 8.580 | 0.000 | 0.420 |
| LABORER              |    | BLD |   | 27.110 | 28.110 | 1.5    | 1.5 | 2.0 | 6.790 | 9.980 | 0.000 | 0.700 |
| LABORER              |    | HWY |   | 26.110 | 26.860 | 1.5    | 1.5 | 2.0 | 6.790 | 9.980 | 0.000 | 0.700 |
| LABORER, SKILLED     |    | HWY |   | 27.810 | 28.560 | 1.5    | 1.5 | 2.0 | 6.790 | 9.980 | 0.000 | 0.700 |
| LATHER               |    | BLD |   | 29.490 | 32.730 | 1.5    | 1.5 | 2.0 | 6.100 | 10.87 | 0.000 | 0.600 |
| MACHINIST            |    | BLD |   | 40.530 | 42.530 | 1.5    | 1.5 | 2.0 | 7.000 | 7.670 | 0.650 | 0.000 |
| MARBLE FINISHERS     |    | BLD |   | 28.400 | 0.000  | 1.5    | 1.5 | 2.0 | 6.150 | 4.000 | 0.000 | 0.400 |
| MARBLE MASON         |    | BLD |   | 31.890 | 32.140 | 1.5    | 1.5 | 2.0 | 6.150 | 5.500 | 0.000 | 0.440 |
| MATERIAL TESTER I    |    | ALL |   | 21.550 | 0.000  | 1.5    | 1.5 | 2.0 | 7.460 | 4.840 | 0.000 | 0.170 |
| MATERIALS TESTER II  |    | ALL |   | 26.550 | 0.000  | 1.5    | 1.5 | 2.0 | 7.460 | 4.840 | 0.000 | 0.170 |
| MILLWRIGHT           |    | BLD |   | 29.820 | 32.800 | 1.5    | 1.5 | 2.0 | 4.300 | 8.730 | 0.000 | 0.560 |
| OPERATING ENGINEER   |    | BLD | 1 | 38.050 | 42.050 | 2.0    | 2.0 | 2.0 | 9.600 | 6.950 | 2.000 | 1.000 |
| OPERATING ENGINEER   |    | BLD | 2 | 37.350 | 42.050 | 2.0    | 2.0 | 2.0 | 9.600 | 6.950 | 2.000 | 1.000 |
| OPERATING ENGINEER   |    | BLD | 3 | 34.900 | 42.050 | 2.0    | 2.0 | 2.0 | 9.600 | 6.950 | 2.000 | 1.000 |
| OPERATING ENGINEER   |    | BLD | 4 | 32.900 | 42.050 | 2.0    | 2.0 | 2.0 | 9.600 | 6.950 | 2.000 | 1.000 |
| OPERATING ENGINEER   |    | HWY | 1 | 37.900 | 41.900 | 1.5    | 1.5 | 2.0 | 9.600 | 6.950 | 2.000 | 1.000 |
| OPERATING ENGINEER   |    | HWY | 2 | 37.350 | 41.900 | 1.5    | 1.5 | 2.0 | 9.600 | 6.950 | 2.000 | 1.000 |
| OPERATING ENGINEER   |    | HWY | 3 | 36.050 | 41.900 | 1.5    | 1.5 | 2.0 | 9.600 | 6.950 | 2.000 | 1.000 |
| OPERATING ENGINEER   |    | HWY | 4 | 34.600 | 41.900 | 1.5    | 1.5 | 2.0 | 9.600 | 6.950 | 2.000 | 1.000 |
| OPERATING ENGINEER   |    | HWY | 5 | 33.150 | 41.900 | 1.5    | 1.5 | 2.0 | 9.600 | 6.950 | 2.000 | 1.000 |
| PAINTER              |    | ALL |   | 25.270 | 26.270 | 1.5    | 1.5 | 1.5 | 4.750 | 5.000 | 0.000 | 0.600 |
| PAINTER OVER 30FT    |    | ALL |   | 26.520 | 27.520 | 1.5    | 1.5 | 1.5 | 4.750 | 5.000 | 0.000 | 0.600 |
| PAINTER PWR EQMT     |    | ALL |   | 25.770 | 26.770 | 1.5    | 1.5 | 1.5 | 4.750 | 5.000 | 0.000 | 0.600 |
| PILEDRIVER           |    | BLD |   | 30.490 | 33.840 | 1.5    | 1.5 | 2.0 | 6.100 | 10.87 | 0.000 | 0.600 |
| PILEDRIVER           |    | HWY |   | 30.640 | 32.390 | 1.5    | 1.5 | 2.0 | 6.300 | 8.990 | 0.000 | 0.400 |
| PIPEFITTER           | E  | BLD |   | 36.500 | 39.060 | 1.5    | 1.5 | 2.0 | 7.390 | 8.380 | 0.000 | 0.600 |
| PIPEFITTER           | W  | ALL |   | 32.400 | 35.640 | 1.5    | 1.5 | 2.0 | 5.000 | 8.810 | 0.000 | 0.800 |
| PLASTERER            |    | BLD |   | 31.540 | 34.690 | 2.0    | 2.0 | 2.0 | 6.150 | 9.550 | 0.000 | 0.150 |
| PLUMBER              | E  | BLD |   | 36.500 | 39.060 | 1.5    | 1.5 | 2.0 | 7.390 | 8.380 | 0.000 | 0.600 |
| PLUMBER              | W  | ALL |   | 32.400 | 35.640 | 1.5    | 1.5 | 2.0 | 5.000 | 8.810 | 0.000 | 0.800 |
| ROOFER               |    | BLD |   | 35.000 | 38.000 | 1.5    | 1.5 | 2.0 | 6.800 | 3.870 | 0.000 | 0.330 |
| SHEETMETAL WORKER    |    | BLD |   | 33.160 | 35.090 | 1.5    | 1.5 | 2.0 | 5.100 | 12.46 | 0.520 | 0.290 |
| SPRINKLER FITTER     |    | BLD |   | 35.140 | 37.690 | 1.5    | 1.5 | 2.0 | 7.000 | 6.200 | 0.000 | 0.250 |
| STONE MASON          |    | BLD |   | 33.420 | 36.170 | 1.5    | 1.5 | 2.0 | 6.150 | 9.690 | 0.000 | 0.480 |
| TERRAZZO FINISHER    |    | BLD |   | 28.400 | 0.000  | 1.5    | 1.5 | 2.0 | 6.150 | 4.000 | 0.000 | 0.400 |
| TERRAZZO MASON       |    | BLD |   | 31.890 | 32.140 | 1.5    | 1.5 | 2.0 | 6.150 | 5.500 | 0.000 | 0.440 |
| TILE LAYER           |    | BLD |   | 29.490 | 32.730 | 1.5    | 1.5 | 2.0 | 6.100 | 10.87 | 0.000 | 0.600 |
| TILE MASON           |    | BLD |   | 31.890 | 32.140 | 1.5    | 1.5 | 2.0 | 6.150 | 5.500 | 0.000 | 0.440 |

|              |     |   |        |        |     |     |     |       |       |       |       |
|--------------|-----|---|--------|--------|-----|-----|-----|-------|-------|-------|-------|
| TRUCK DRIVER | ALL | 1 | 27.457 | 0.000  | 1.5 | 1.5 | 2.0 | 8.600 | 3.797 | 0.000 | 0.000 |
| TRUCK DRIVER | ALL | 2 | 27.857 | 0.000  | 1.5 | 1.5 | 2.0 | 8.600 | 3.797 | 0.000 | 0.000 |
| TRUCK DRIVER | ALL | 3 | 28.057 | 0.000  | 1.5 | 1.5 | 2.0 | 8.600 | 3.797 | 0.000 | 0.000 |
| TRUCK DRIVER | ALL | 4 | 28.307 | 0.000  | 1.5 | 1.5 | 2.0 | 8.600 | 3.797 | 0.000 | 0.000 |
| TRUCK DRIVER | ALL | 5 | 29.057 | 0.000  | 1.5 | 1.5 | 2.0 | 8.600 | 3.797 | 0.000 | 0.000 |
| TRUCK DRIVER | O&C | 1 | 21.970 | 0.000  | 1.5 | 1.5 | 2.0 | 8.600 | 3.797 | 0.000 | 0.000 |
| TRUCK DRIVER | O&C | 2 | 22.290 | 0.000  | 1.5 | 1.5 | 2.0 | 8.600 | 3.797 | 0.000 | 0.000 |
| TRUCK DRIVER | O&C | 3 | 22.450 | 0.000  | 1.5 | 1.5 | 2.0 | 8.600 | 3.797 | 0.000 | 0.000 |
| TRUCK DRIVER | O&C | 4 | 22.650 | 0.000  | 1.5 | 1.5 | 2.0 | 8.600 | 3.797 | 0.000 | 0.000 |
| TRUCK DRIVER | O&C | 5 | 23.250 | 0.000  | 1.5 | 1.5 | 2.0 | 8.600 | 3.797 | 0.000 | 0.000 |
| TUCKPOINTER  | BLD |   | 33.420 | 36.170 | 1.5 | 1.5 | 2.0 | 6.150 | 9.690 | 0.000 | 0.480 |

Legend:

M-F>8 (Overtime is required for any hour greater than 8 worked each day, Monday through Friday.)

OSA (Overtime is required for every hour worked on Saturday)

OSH (Overtime is required for every hour worked on Sunday and Holidays)

H/W (Health & Welfare Insurance)

Pensn (Pension)

Vac (Vacation)

Trng (Training)

## Explanations

### CARROLL COUNTY

COMMUNICATIONS TECHNICIAN (EAST) - Townships of Cherry Grove, Rock Creek, Shannon, Wysox, Lima, and Elkhorn Grove.

ELECTRICIANS (EAST) - Townships of Cherry Grove, Shannon, Rock Creek, Lima, Wysox, and Elkhorn Grove.

IRONWORKERS (EAST) - That part of the county East of a line between Fair Haven and Derinda Center (JoDavie County).

PLUMBERS & PIPEFITTERS (EAST) - That part of the county East of Rt. 78 and including Mt. Carroll.

ELECTRONIC SYSTEMS TECHNICIAN -(WEST) - Portion west of Cherry Grove, Rock Creek and Wysox Townships.

The following list is considered as those days for which holiday rates of wages for work performed apply: New Years Day, Memorial/Decoration Day, Fourth of July, Labor Day, Veterans Day, Thanksgiving Day, Christmas Day. Generally, any of these holidays which fall on a Sunday is celebrated on the following Monday. This then makes work performed on that Monday payable at the appropriate overtime rate for holiday pay. Common practice in a given local may alter certain days of celebration such as the day after Thanksgiving for Veterans Day. If in doubt, please check with IDOL.

Oil and chip resealing (O&C) means the application of road oils and liquid asphalt to coat an existing road surface, followed by

application of aggregate chips or gravel to coated surface, and subsequent rolling of material to seal the surface.

#### EXPLANATION OF CLASSES

ASBESTOS - GENERAL - removal of asbestos material/mold and hazardous materials from any place in a building, including mechanical systems where those mechanical systems are to be removed. This includes the removal of asbestos materials/mold and hazardous materials from ductwork or pipes in a building when the building is to be demolished at the time or at some close future date.

ASBESTOS - MECHANICAL - removal of asbestos material from mechanical systems, such as pipes, ducts, and boilers, where the mechanical systems are to remain.

#### CERAMIC TILE FINISHER, MARBLE FINISHER, TERRAZZO FINISHER

Assisting, helping or supporting the tile, marble and terrazzo mechanic by performing their historic and traditional work assignments required to complete the proper installation of the work covered by said crafts. The term "Ceramic" is used for naming the classification only and is in no way a limitation of the product handled. Ceramic takes into consideration most hard tiles.

#### COMMUNICATIONS TECHNICIAN - East

Installing, manufacturing, assembling and maintaining sound and intercom, protection alarm (security), fire alarm, master antenna television, closed circuit television, low voltage control for computers and/or door monitoring, school communications systems, telephones and servicing of nurse and emergency calls, and the installation and maintenance of transmit and receive antennas, transmitters, receivers, and associated apparatus which operates in conjunction with above systems. All work associated with these system installations will be included EXCEPT the installation of protective metallic conduit in new construction projects (excluding less than ten-foot runs strictly for protection of cable) and 120 volt AC (or higher) power wiring and associated hardware.

#### ELECTRONIC SYSTEMS TECHNICIAN - West

Installing, assembling and maintaining sound and intercom, protection alarm (security), master antenna television, closed circuit television, computer hardware and software programming and installation to the network's outlet and input (EXCLUDING all cabling, power and cable termination work historically performed by wiremen), door monitoring and control, nurse and emergency call programming and installation to the system's outlet and input (EXCLUDING all cabling, power and cable termination work historically performed by wiremen), clock and timing; and the installation and maintenance of transmit and receive antennas, transmitters, receivers, and associated apparatus which operates in conjunction with the above systems. All work associated with these system installations will be included EXCEPT (1) installation of protective metallic conduit, excluding less than ten-foot runs strictly for protection of cable, and (2) 120 volt AC (or higher) power wiring and associated hardware.

#### LABORER, SKILLED - HIGHWAY

Individuals engaged in the following types of work, irrespective of the site of the work: asbestos abatement worker, handling of any materials with any foreign matter harmful to skin or clothing, track



laborer, cement handlers, chloride handlers, the unloading and loading with steel workers and re-bars, concrete workers wet, tunnel helpers in free air, batch dumpers, mason tenders, kettle and tar men, tank cleaners, plastic installers, scaffold workers, motorized buggies or motorized unit used for wet concrete or handling of building materials, laborers with de-watering systems, sewer workers plus depth, rod and chainmen with technical engineers, rod and chainmen with land surveyors, rod and chainmen with surveyors, vibrator operators, cement silica, clay, fly ash, lime and plasters, handlers (bulk or bag), cofferdam workers plus depth, on concrete paving, placing, cutting and tying of reinforcing, deck hand, dredge hand, and shore laborers, bankmen on floating plant, grade checker, power tools, front end man on chip spreaders, cession workers plus depth, gunnite nozzle men, lead man on sewer work, welders, cutters, burners and torchmen, chainsaw operators, jackhammer and drill operators, layout man and/or drainage tile layer, steel form setter - street and highway, air tamping hammermen, signal man on crane, concrete saw operator, screedman on asphalt pavers, laborers tending masons with hot material or where foreign materials are used, mortar mixer operators, multiple concrete duct - leadsman, lumen, asphalt raker, curb asphalt machine operator, ready mix scalemen (permanent, portable or temporary plant), laborers handling masterplate or similar materials, laser beam operator, concrete burning machine operator, coring machine operator, plaster tender, underpinning and shoring of buildings, pump men, manhole and catch basin, dirt and stone tamper, hose men on concrete pumps, hazardous waste worker, lead base paint abatement worker, lining of pipe, refusing machine, assisting on direct boring machine, the work of laying watermain, fire hydrants, all mechanical joints to watermain work, sewer worker, and tapping water service and forced lift station mechanical worker.

MATERIAL TESTER I: Hand coring and drilling for testing of materials; field inspection of uncured concrete and asphalt.

MATERIAL TESTER II: Field inspection of welds, structural steel, fireproofing, masonry, soil, facade, reinforcing steel, formwork, cured concrete, and concrete and asphalt batch plants; adjusting proportions of bituminous mixtures.

#### TRUCK DRIVER - BUILDING, HEAVY AND HIGHWAY CONSTRUCTION

Class 1. Drivers on 2 axle trucks hauling less than 9 ton. Air compressor and welding machines and brooms, including those pulled by separate units, truck driver helpers, warehouse employees, mechanic helpers, greasers and tiremen, pickup trucks when hauling materials, tools, or workers to and from and on-the-job site, and fork lifts up to 6,000 lb. capacity.

Class 2. Two or three axle trucks hauling more than 9 ton but hauling less than 16 ton. A-frame winch trucks, hydrolift trucks, vector trucks or similar equipment when used for transportation purposes. Fork lifts over 6,000 lb. capacity, winch trucks, four axle combination units, and ticket writers.

Class 3. Two, three or four axle trucks hauling 16 ton or more. Drivers on water pulls, articulated dump trucks, mechanics and working forepersons, and dispatchers. Five axle or more combination units.

Class 4. Low Boy and Oil Distributors.

Class 5. Drivers who require special protective clothing while employed on hazardous waste work.

## OPERATING ENGINEERS - BUILDING

Class 1. Assistant Craft Foreman; Craft Foreman; Mechanic; Asphalt Plant; Asphalt Spreader; Autograde; Batch Plant; Benoto (requires Two Engineers); Boiler and Throttle Valve; Caisson Rigs; Central Redi-Mix Plant; Combination Back Hoe Front End-loader Machine; Compressor and Throttle Valve; Concrete Breaker (Truck Mounted); Concrete Conveyor; Concrete Paver; Concrete Placer; Concrete Pump (Truck Mounted); Concrete Tower, Cranes, All, Cranes, Hammerhead, Creter Crane; Crusher, Stone, etc.; Derricks, All; Derricks, Traveling; Formless Curb and Gutter Machine; Grader, Elevating; Grouting Machines; Highlift Shovels or Front Endloader 2-1/4 yd. and over; Hoists, Elevators, outside type rack and pinion and similar machines; Hoists, one, two and three Drum; Hoists, Two tuggler One Floor; Hydraulic Backhoes; Hydraulic Boom Trucks; Locomotives, All; Motor Patrol; Pile Drivers and Skid Rig; Post Hole Digger; Pre-Stress Machine; Pump Cretes; Squeeze Cretes-screw Type Pumps; Gypsum Bulker and Pump; Raised and Blind Hole Drill; Rock Drill; Roto Mill Grinder; Scoops - Tractor Drawn; Slip-form Paver; Straddle Buggies; Tie Back Machine; Tractor with Book and Side Boom; Trenching Machines.

Class 2. Bobcat (over 3/4 cu. yd.); Boilers Brick Forklift; Broom, All Power Propelled; Bulldozers; Concrete Mixer (Two Bag and Over); Conveyor, Portable; Forklift Trucks; Greaser Engineer; Highlift Shovels or Front Endloaders under 2-1/4 yd.; Hoists, Automatic; Hoists, Sewer Dragging Machine; Hoists, Tuggler Single Drum; Rollers, All; Steam Generators; Tractors, All; Tractor Drawn Vibratory Roller; Winch Trucks with "A" Frame.

Class 3. Air Compressor; Asphalt Spreader; Combination - Small Equipment Operator; Generators; Heaters, Mechanical; Hoists, Inside Elevators - (Rheostat Manual Controlled); Hydraulic Power Units (Pile Driving and Extracting); Pumps, over 3" (1 to 3 not to exceed a total of 300 ft.); Pumps, Well Points; Welding Machines (2 through 5); Winches, 4 small Electric Drill Winches; Bobcat (up to and including 3/4 cu. yd.).

Class 4. Hoists, Inside Elevators, Push Button with Automatic Doors; Oilers; Brick Forklift.

## TRUCK DRIVER - OIL AND CHIP RESEALING ONLY.

This shall encompass laborers, workers and mechanics who drive contractor or subcontractor owned, leased, or hired pickup, dump, service, or oil distributor trucks. The work includes transporting materials and equipment (including but not limited to, oils, aggregate supplies, parts, machinery and tools) to or from the job site; distributing oil or liquid asphalt and aggregate; stock piling material when in connection with the actual oil and chip contract. The Truck Driver (Oil & Chip Resealing) wage classification does not include supplier delivered materials.

## OPERATING ENGINEERS - HEAVY AND HIGHWAY CONSTRUCTION

Class 1. Craft Foreman; Asphalt Plant, Asphalt Heater and Planer Combination; Asphalt Heater Scarfire; Asphalt Silo Tender; Asphalt Spreader; Autograder; ABG Paver; Backhoes with Caisson attachment; Ballast Regulator, Belt Loader; Caisson Rigs; Car Dumper; Central Redi-Mix Plant; Backhoe w/shear attachments; Combination Backhoe Front Endloader Machine, (1 cu. yd. Backhoe Bucket or over or with attachments); Concrete Breaker (Truck Mounted); Concrete Conveyor; Concrete Paver over 27E cu. ft.; Concrete Placer; Concrete Tube Float; Cranes, all attachments; Cranes, Hammerhead, Linden, Peco &

Machines of a like nature; Crete Crane; Crusher, Stone, etc.; Derricks, All; Derrick Boats; Derricks, Traveling; Directional Boring Machine over 12"; Dredges; Field Mechanic-Welder; Formless Curb and Gutter Machine; Gradall and Machines of a like nature; Grader, Elevating; Grader, Motor Grader, Motor Patrol, Auto Patrol, Form Grader, Pull Grader, Subgrader; Guard Rail Post Driver Mounted; Hoists, One, Two and Three Drum; Hydraulic Backhoes; Pile Drivers and Skid Rig; Pre-Stress Machine; Pump Cretes Dual Ram; Rock Drill - Crawler or Skid Rig; Rock Drill - Truck Mounted; Rock/Track Tamper; Roto Mill Grinder; Slip-Form Paver; Soil Test Drill Rig (Truck Mounted); Straddle Buggies; GCI Crane; Hydraulic Telescoping form (Tunnel); Tie Back Machine; Tractor Drawn Belt Loader; Tractor with Boom; Tractor-aire with Attachments; Traffic Barrier conveyor machine; Raised or Blind Hole; Trenching Machine; Truck Mounted Concrete Pump with Boom; Truck Mounted Concrete Conveyor; Underground Boring and/or Mining Machines; Wheel Excavator; Widener (APSCO).

Class 2. Batch Plant; Bituminous Mixer; Boiler and Throttle Valve; Bulldozers; Car Loader Trailing Conveyors; Combination Backhoe Front Endloader Machine (less than 1 cu. yd. Backhoe Bucket or over or with attachments); Compressor and Throttle Valve; Compressor, Common Receiver (3); Concrete Breaker or Hydro Hammer; Concrete Grinding Machine; Concrete Mixer or Paver 7S Series to and including 27 cu. ft.; Concrete Spreader; Concrete Curing Machine, Burlap Machine, Belting Machine and Sealing Machine; Conveyor Muck Cars (Haglund or Similar Type); Drills, all; Finishing Machine - Concrete; Greaser Engineer; Highlift Shovels or Front Endloader; Hoist - Sewer Dragging Machine; Hydraulic Boom Trucks (All Attachments); Hydro Blaster; Laser Screed; All Locomotives, Dinky; Pump Cretes; Squeeze Cretes-Screw Type Pumps, Gypsum Bulker and Pump; Roller, Asphalt; Rotary Snow Plows; Rototiller, Seaman, etc., self-propelled; Scoops - Tractor Drawn; Self-Propelled Compactor; Spreader - Chip - Stone, etc.; Scraper; Scraper - Prime Mover in Tandem (Regardless of Size); Tank Car Heater; Tractors, Push, Pulling Sheeps Foot, Disc, Compactor, etc. Tug Boats.

Class 3. Boilers; Brooms, All Power Propelled; Cement Supply Tender; Compressor, Common Receiver (2); Concrete Mixer (Two Bag and Over); Conveyor, Portable; Farm-Type Tractors Used for Mowing, Seeding, etc.; Fireman on Boilers; Forklift Trucks; Grouting Machine; Hoists, Automatic; Hoists, All Elevators; Hoists, Tugger Single Drum; Jeep Diggers, Low Boys; Pipe Jacking Machines; Post-Hole Digger; Power Saw, Concrete Power Driven; Pug Mills; Rollers, other than asphalt; Seed and Straw Blower; Steam Generators; Stump Machine; Winch Trucks with "A" Frame; Work Boats; Tamper - Form-Motor Driven.

Class 4. Air Compressor - Small and Large; Asphalt Spreader, Backend Man; Bobcat (Skid Steer) all; Combination - Small Equipment Operator; Directional Boring Machine up to 12"; Generators - Small 50kw and Under; Generators - Large over 50kw; Heaters, Mechanical; Hydraulic Power Unit (Pile Driving, Extracting, or Drilling); Hydro-Blaster; Light Plants, All (1 through 5); Pumps, over 3" (1 to 3 not to exceed a total of 300 ft.); Pumps, Well Points; Tract-aire; Welding Machines (2 through 5); Winches, 4 Small Electric Drill Winches.

Class 5. Oilers and Directional Boring Machine Locator.  
Other Classifications of Work:

For definitions of classifications not otherwise set out, the Department generally has on file such definitions which are available. If a task to be performed is not subject to one of the classifications of pay set out, the Department will upon being contacted state which neighboring county has such a classification and

provide such rate, such rate being deemed to exist by reference in this document. If no neighboring county rate applies to the task, the Department shall undertake a special determination, such special determination being then deemed to have existed under this determination. If a project requires these, or any classification not listed, please contact IDOL at 618/997-7271 for wage rates or clarifications.

#### LANDSCAPING

Landscaping work falls under the existing classifications for laborer, operating engineer and truck driver. The work performed by landscape plantsman and landscape laborer is covered by the existing classification of laborer. The work performed by landscape operators (regardless of equipment used or its size) is covered by the classifications of operating engineer. The work performed by landscape truck drivers (regardless of size of truck driven) is covered by the classifications of truck driver.

# Henry County Prevailing Wage for December 2008

| Trade Name           | RG | TYP | C | Base   | FRMAN  | *M-F>8 | OSA | OSH | H/W   | Pensn | Vac   | Trng  |
|----------------------|----|-----|---|--------|--------|--------|-----|-----|-------|-------|-------|-------|
| =====                | == | === | = | =====  | =====  | =====  | === | === | ===== | ===== | ===== | ===== |
| ASBESTOS ABT-GEN     |    | BLD |   | 24.990 | 25.990 | 1.5    | 1.5 | 2.0 | 6.790 | 7.350 | 0.000 | 0.700 |
| ASBESTOS ABT-GEN     |    | HWY |   | 24.240 | 24.740 | 1.5    | 1.5 | 2.0 | 6.790 | 6.950 | 0.000 | 0.700 |
| ASBESTOS ABT-MEC     |    | BLD |   | 18.750 | 19.750 | 1.5    | 1.5 | 2.0 | 4.750 | 2.000 | 0.000 | 0.000 |
| BOILERMAKER          |    | BLD |   | 32.570 | 35.570 | 2.0    | 2.0 | 2.0 | 6.820 | 8.140 | 0.000 | 0.350 |
| BRICK MASON          |    | BLD |   | 32.030 | 33.030 | 1.5    | 1.5 | 2.0 | 6.920 | 6.850 | 0.000 | 0.460 |
| CARPENTER            |    | BLD |   | 26.150 | 27.460 | 1.5    | 1.5 | 2.0 | 5.800 | 6.160 | 0.000 | 0.500 |
| CARPENTER            |    | HWY |   | 26.940 | 28.690 | 1.5    | 1.5 | 2.0 | 5.960 | 7.860 | 0.000 | 0.400 |
| CEMENT MASON         |    | ALL |   | 32.500 | 33.500 | 1.5    | 1.5 | 2.0 | 6.150 | 8.190 | 0.000 | 0.150 |
| CERAMIC TILE FNSHER  |    | BLD |   | 28.400 | 0.000  | 1.5    | 1.5 | 2.0 | 6.150 | 4.000 | 0.000 | 0.400 |
| COMMUNICATION TECH   | SE | BLD |   | 31.000 | 32.500 | 1.5    | 1.5 | 2.0 | 9.170 | 9.330 | 0.000 | 0.310 |
| ELECTRIC PWR EQMT OP |    | ALL |   | 30.750 | 0.000  | 1.5    | 1.5 | 2.0 | 4.750 | 8.610 | 0.000 | 0.000 |
| ELECTRIC PWR GRNDMAN |    | ALL |   | 21.090 | 0.000  | 1.5    | 1.5 | 2.0 | 4.750 | 5.905 | 0.000 | 0.000 |
| ELECTRIC PWR LINEMAN |    | ALL |   | 34.160 | 36.350 | 1.5    | 1.5 | 2.0 | 4.750 | 9.560 | 0.000 | 0.000 |
| ELECTRIC PWR TRK DRV |    | ALL |   | 22.130 | 0.000  | 1.5    | 1.5 | 2.0 | 4.750 | 6.200 | 0.000 | 0.000 |
| ELECTRICIAN          | NW | BLD |   | 30.520 | 32.520 | 1.5    | 1.5 | 2.0 | 5.500 | 8.390 | 0.000 | 0.310 |
| ELECTRICIAN          | SE | BLD |   | 36.450 | 39.730 | 1.5    | 1.5 | 2.0 | 9.670 | 12.63 | 0.000 | 0.360 |
| ELECTRONIC SYS TECH  | NW | BLD |   | 22.000 | 23.750 | 1.5    | 1.5 | 2.0 | 6.230 | 5.010 | 0.000 | 0.310 |
| ELEVATOR CONSTRUCTOR |    | BLD |   | 34.510 | 38.820 | 2.0    | 2.0 | 2.0 | 8.775 | 6.960 | 2.070 | 0.000 |
| GLAZIER              |    | BLD |   | 23.870 | 25.290 | 1.5    | 1.5 | 2.0 | 5.600 | 4.750 | 0.000 | 0.350 |
| HT/FROST INSULATOR   |    | BLD |   | 26.860 | 28.060 | 1.5    | 1.5 | 2.0 | 5.000 | 10.30 | 0.000 | 0.800 |
| IRON WORKER          |    | ALL |   | 26.160 | 28.250 | 1.5    | 1.5 | 2.0 | 8.140 | 8.580 | 0.000 | 0.420 |
| LABORER              |    | BLD |   | 23.990 | 24.990 | 1.5    | 1.5 | 2.0 | 6.790 | 7.350 | 0.000 | 0.700 |
| LABORER              |    | HWY |   | 23.240 | 23.740 | 1.5    | 1.5 | 2.0 | 6.790 | 6.950 | 0.000 | 0.700 |
| LABORER, SKILLED     |    | BLD |   | 23.990 | 24.990 | 1.5    | 1.5 | 2.0 | 6.790 | 7.350 | 0.000 | 0.700 |
| LABORER, SKILLED     |    | HWY |   | 23.540 | 24.040 | 1.5    | 1.5 | 2.0 | 6.790 | 6.950 | 0.000 | 0.700 |
| LATHER               |    | BLD |   | 26.150 | 27.460 | 1.5    | 1.5 | 2.0 | 5.800 | 6.160 | 0.000 | 0.500 |
| MACHINIST            |    | BLD |   | 40.530 | 42.530 | 1.5    | 1.5 | 2.0 | 7.000 | 7.670 | 0.650 | 0.000 |
| MARBLE FINISHERS     |    | BLD |   | 28.400 | 0.000  | 1.5    | 1.5 | 2.0 | 6.150 | 4.000 | 0.000 | 0.400 |
| MARBLE MASON         |    | BLD |   | 31.890 | 32.140 | 1.5    | 1.5 | 2.0 | 6.150 | 5.500 | 0.000 | 0.440 |
| MILLWRIGHT           | N  | BLD |   | 29.820 | 32.800 | 1.5    | 1.5 | 2.0 | 4.300 | 8.730 | 0.000 | 0.560 |
| MILLWRIGHT           | S  | BLD |   | 27.250 | 28.950 | 1.5    | 1.5 | 2.0 | 5.550 | 9.140 | 0.000 | 0.560 |
| OPERATING ENGINEER   | E  | BLD | 1 | 29.420 | 32.420 | 1.5    | 1.5 | 2.0 | 6.450 | 10.00 | 0.000 | 1.100 |
| OPERATING ENGINEER   | E  | BLD | 2 | 27.360 | 32.420 | 1.5    | 1.5 | 2.0 | 6.450 | 10.00 | 0.000 | 1.100 |
| OPERATING ENGINEER   | E  | BLD | 3 | 25.850 | 32.420 | 1.5    | 1.5 | 2.0 | 6.450 | 10.00 | 0.000 | 1.100 |
| OPERATING ENGINEER   | E  | HWY | 1 | 30.300 | 33.300 | 1.5    | 1.5 | 2.0 | 6.450 | 10.00 | 0.000 | 1.100 |
| OPERATING ENGINEER   | E  | HWY | 2 | 27.790 | 33.300 | 1.5    | 1.5 | 2.0 | 6.450 | 10.00 | 0.000 | 1.100 |
| OPERATING ENGINEER   | E  | HWY | 3 | 23.640 | 33.300 | 1.5    | 1.5 | 2.0 | 6.450 | 10.00 | 0.000 | 1.100 |
| OPERATING ENGINEER   | W  | BLD | 1 | 26.300 | 0.000  | 1.5    | 1.5 | 2.0 | 10.75 | 6.200 | 1.500 | 0.650 |
| OPERATING ENGINEER   | W  | BLD | 2 | 23.650 | 0.000  | 1.5    | 1.5 | 2.0 | 10.75 | 6.200 | 1.500 | 0.650 |
| OPERATING ENGINEER   | W  | BLD | 3 | 22.600 | 0.000  | 1.5    | 1.5 | 2.0 | 10.75 | 6.200 | 1.500 | 0.650 |
| OPERATING ENGINEER   | W  | HWY | 1 | 26.300 | 27.300 | 1.5    | 1.5 | 2.0 | 10.75 | 6.200 | 1.500 | 0.650 |
| OPERATING ENGINEER   | W  | HWY | 2 | 24.700 | 27.300 | 1.5    | 1.5 | 2.0 | 10.75 | 6.200 | 1.500 | 0.650 |
| OPERATING ENGINEER   | W  | HWY | 3 | 23.550 | 27.300 | 1.5    | 1.5 | 2.0 | 10.75 | 6.200 | 1.500 | 0.650 |
| PAINTER              |    | ALL |   | 25.270 | 26.270 | 1.5    | 1.5 | 1.5 | 4.750 | 5.000 | 0.000 | 0.600 |
| PAINTER OVER 30FT    |    | ALL |   | 26.520 | 27.520 | 1.5    | 1.5 | 1.5 | 4.750 | 5.000 | 0.000 | 0.600 |
| PAINTER PWR EQMT     |    | ALL |   | 25.770 | 26.770 | 1.5    | 1.5 | 1.5 | 4.750 | 5.000 | 0.000 | 0.600 |
| PILEDRIVER           |    | BLD |   | 26.150 | 27.460 | 1.5    | 1.5 | 2.0 | 5.800 | 6.160 | 0.000 | 0.500 |
| PILEDRIVER           |    | HWY |   | 26.940 | 28.690 | 1.5    | 1.5 | 2.0 | 5.960 | 7.860 | 0.000 | 0.400 |
| PIPEFITTER           |    | ALL |   | 32.400 | 35.640 | 1.5    | 1.5 | 2.0 | 5.000 | 8.810 | 0.000 | 0.800 |
| PLASTERER            |    | BLD |   | 32.500 | 33.500 | 1.5    | 1.5 | 2.0 | 6.150 | 8.190 | 0.000 | 0.150 |
| PLUMBER              |    | ALL |   | 32.400 | 35.640 | 1.5    | 1.5 | 2.0 | 5.000 | 8.810 | 0.000 | 0.800 |
| ROOFER               |    | BLD |   | 22.850 | 24.100 | 1.5    | 1.5 | 2.0 | 5.840 | 4.870 | 0.000 | 0.190 |
| SHEETMETAL WORKER    |    | BLD |   | 28.270 | 30.100 | 1.5    | 1.5 | 2.0 | 6.790 | 8.540 | 0.000 | 0.380 |
| SPRINKLER FITTER     |    | BLD |   | 35.140 | 37.690 | 1.5    | 1.5 | 2.0 | 7.000 | 6.200 | 0.000 | 0.250 |
| STONE MASON          |    | BLD |   | 32.030 | 33.030 | 1.5    | 1.5 | 2.0 | 6.920 | 6.850 | 0.000 | 0.460 |
| TERRAZZO FINISHER    |    | BLD |   | 28.400 | 0.000  | 1.5    | 1.5 | 2.0 | 6.150 | 4.000 | 0.000 | 0.400 |
| TILE LAYER           |    | BLD |   | 26.150 | 27.460 | 1.5    | 1.5 | 2.0 | 5.800 | 6.160 | 0.000 | 0.500 |
| TILE MASON           |    | BLD |   | 31.890 | 32.140 | 1.5    | 1.5 | 2.0 | 6.150 | 5.500 | 0.000 | 0.440 |

|              |     |   |        |        |     |     |     |       |       |       |       |
|--------------|-----|---|--------|--------|-----|-----|-----|-------|-------|-------|-------|
| TRUCK DRIVER | ALL | 1 | 27.580 | 0.000  | 1.5 | 1.5 | 2.0 | 8.600 | 3.925 | 0.000 | 0.250 |
| TRUCK DRIVER | ALL | 2 | 27.980 | 0.000  | 1.5 | 1.5 | 2.0 | 8.600 | 3.925 | 0.000 | 0.250 |
| TRUCK DRIVER | ALL | 3 | 28.180 | 0.000  | 1.5 | 1.5 | 2.0 | 8.600 | 3.925 | 0.000 | 0.250 |
| TRUCK DRIVER | ALL | 4 | 28.430 | 0.000  | 1.5 | 1.5 | 2.0 | 8.600 | 3.925 | 0.000 | 0.250 |
| TRUCK DRIVER | ALL | 5 | 29.180 | 0.000  | 1.5 | 1.5 | 2.0 | 8.600 | 3.925 | 0.000 | 0.250 |
| TRUCK DRIVER | O&C | 1 | 20.685 | 0.000  | 1.5 | 1.5 | 2.0 | 8.600 | 3.925 | 0.000 | 0.250 |
| TRUCK DRIVER | O&C | 2 | 20.985 | 0.000  | 1.5 | 1.5 | 2.0 | 8.600 | 3.925 | 0.000 | 0.250 |
| TRUCK DRIVER | O&C | 3 | 21.135 | 0.000  | 1.5 | 1.5 | 2.0 | 8.600 | 3.925 | 0.000 | 0.250 |
| TRUCK DRIVER | O&C | 4 | 21.323 | 0.000  | 1.5 | 1.5 | 2.0 | 8.600 | 3.925 | 0.000 | 0.250 |
| TRUCK DRIVER | O&C | 5 | 21.885 | 0.000  | 1.5 | 1.5 | 2.0 | 8.600 | 3.925 | 0.000 | 0.250 |
| TUCKPOINTER  | BLD |   | 32.030 | 33.030 | 1.5 | 1.5 | 2.0 | 6.920 | 6.850 | 0.000 | 0.460 |

Legend:

M-F>8 (Overtime is required for any hour greater than 8 worked each day, Monday through Friday.)

OSA (Overtime is required for every hour worked on Saturday)

OSH (Overtime is required for every hour worked on Sunday and Holidays)

H/W (Health & Welfare Insurance)

Pensn (Pension)

Vac (Vacation)

Trng (Training)

## Explanations

### HENRY COUNTY

COMMUNICATIONS TECHNICIAN (SE) - Townships of Annawan, Cambridge, Burns, Kewanee, Weller, Galva, and Wethersfield.

ELECTRICIANS AND ELECTRONIC SYSTEMS TECHNICIAN (NW) - That portion North and West of Annawan, Burns, Cambridge, and Weller Townships.

MILLWRIGHT (NORTH) - North of interstate 80.

OPERATING ENGINEERS (EAST) - The eastern half of the county divided by highway 82 excluding Geneseo.

The following list is considered as those days for which holiday rates of wages for work performed apply: New Years Day, Memorial/Decoration Day, Fourth of July, Labor Day, Veterans Day, Thanksgiving Day, Christmas Day. Generally, any of these holidays which fall on a Sunday is celebrated on the following Monday. This then makes work performed on that Monday payable at the appropriate overtime rate for holiday pay. Common practice in a given local may alter certain days of celebration such as the day after Thanksgiving for Veterans Day. If in doubt, please check with IDOL.

Oil and chip resealing (O&C) means the application of road oils and liquid asphalt to coat an existing road surface, followed by application of aggregate chips or gravel to coated surface, and subsequent rolling of material to seal the surface.

### EXPLANATION OF CLASSES

ASBESTOS - GENERAL - removal of asbestos material/mold and hazardous materials from any place in a building, including mechanical systems where those mechanical systems are to be removed. This includes the removal of asbestos materials/mold and hazardous materials from ductwork or pipes in a building when the building is to be demolished at the time or at some close future date.

ASBESTOS - MECHANICAL - removal of asbestos material from mechanical systems, such as pipes, ducts, and boilers, where the mechanical systems are to remain.

CERAMIC TILE FINISHER, MARBLE FINISHER, TERRAZO FINISHER

Assisting, helping or supporting the tile, marble and terrazzo mechanic by performing their historic and traditional work assignments required to complete the proper installation of the work covered by said crafts. The term "Ceramic" is used for naming the classification only and is in no way a limitation of the product handled. Ceramic takes into consideration most hard tiles.

COMMUNICATIONS TECHNICIAN - Southeast

Installation, operation, inspection, maintenance, repair and service of radio, television, recording, voice, sound and vision production and reproduction, telephone and telephone interconnect, facsimile, equipment and appliances used for domestic, commercial, educational and entertainment purposes, pulling of wire through conduit but not the installation of conduit.

ELECTRONIC SYSTEMS TECHNICIAN - Northwest

Installing, assembling and maintaining sound and intercom, protection alarm (security), master antenna television, closed circuit television, computer hardware and software programming and installation to the network's outlet and input (EXCLUDING all cabling, power and cable termination work historically performed by wiremen), door monitoring and control, nurse and emergency call programming and installation to the system's outlet and input (EXCLUDING all cabling, power and cable termination work historically performed by wiremen), clock and timing; and the installation and maintenance of transmit and receive antennas, transmitters, receivers, and associated apparatus which operates in conjunction with the above systems. All work associated with these system installations will be included EXCEPT (1) installation of protective metallic conduit, excluding less than ten-foot runs strictly for protection of cable, and (2) 120 volt AC (or higher) power wiring and associated hardware.

LABORER, SKILLED - BUILDING

The skilled laborer building (BLD) classification shall encompass the following types of work, irrespective of the site of the work: tending of carpenters in unloading, handling, stockpiling and distribution operations, also other building crafts, mixing, handling, and conveying of all materials used by masons, plasterers and other building construction crafts, whether done by hand or by any process. The drying of plastering when done by salamander heat, and the cleaning and clearing of all debris. All work pertaining to and in preparation of asbestos abatement and removal. The building of scaffolding and staging for masons and plasterers. The excavations for buildings and all other construction, digging, of trenches, piers, foundations and holes, digging, lagging, sheeting, cribbing, bracing and propping of foundations, holes, caissons, cofferdams, and dikes,

the setting of all guidelines for machine or hand excavation and subgrading. The mixing, handling, conveying, pouring, vibrating, gunniting and otherwise applying of concrete, whether by hand or other method of concrete for any walls, foundations, floors, or for other construction concrete sealant men. The wrecking, stripping, dismantling, and handling of concrete forms and false work, and the building of centers for fireproofing purposes. Boring machine, gas, electric or air in preparation for shoving pipe, telephone cable, and so forth, under highways, roads, streets and alleys. All hand and power operating cross cut saws when used for clearing. All work in compressed air construction. All work on acetylene burners in salvaging. The blocking and tamping of concrete. The laying of sewer tile and conduit, and pre-cast materials. The assembling and dismantling of all jacks and sectional scaffolding, including elevator construction and running of slip form jacks. The work of drill running and blasting, including wagon drills. The wrecking, stripping, dismantling, cleaning, moving and oiling of forms. The cutting off of concrete piles. The loading, unloading, handling and carrying to place of installation of all rods, (and materials for use in reinforcing) concrete and the hoisting of same and all signaling where hoist is used in this type of construction coming under the jurisdiction of the Laborers' Union. And, all other labor work not awarded to any other craft. Mortar mixers, kettlemen and carrier of hot stuff, tool crib men, watchmen (Laborer), firemen or salamander tenders, flagmen, deck hands, installation and maintenance of temporary gas-fired heating units, gravel box men, dumpmen and spotters, fencing Laborers, cleaning lumber, pit men, material checkers, dispatchers, unloading explosives, asphalt plant laborers, writer of scale tickets, fireproofing laborers, janitors, asbestos abatement and removal laborers, handling of materials treated with oil, creosote, chloride, asphalt, and/or foreign material harmful to skin or clothing, Laborers with de-watering systems, gunnite nozzle men, laborers tending masons with hot material or where foreign materials are used, Laborers handling masterplate or similar materials, laser beam operator, concrete burning machine operator, material selector men working with firebrick or combustible material, dynamite men, track laborers, cement handlers, chloride handlers, the unloading and laborers with steel workers and re-bars, concrete workers (wet), luteman, asphalt raker, curb asphalt machine operator, ready mix scalemen, permanent, portable or temporary plant drilling machine operator, plaster tenders, underpinning and shoring of buildings, fire watch, signaling of all power equipment, to include trucks excavating equipment, etc., tree topper or trimmer when in connection to construction, tunnel helpers in free air, batch dumpers, kettle and tar men, tank cleaners, plastic installers, scaffold workers, motorized buggies or motorized unit used for wet concrete or handling of building materials, sewer workers, rod and chain men, vibrator operators, mortar mixer operator, cement silica, clay, fly ash, lime and plasters, handlers (bulk or bag), cofferdam workers, on concrete paving, placing, cutting and tying of reinforcing, deck hand, dredge hand and shore laborers, bankmen on floating plant, asphalt workers with machine & layers, grade checker, power tools, caisson workers, lead man on sewer work, welders, cutters, burners and torch men, chain saw operators, paving breaker, jackhammer and drill operator, layout man and/or drainage tile layer, steel form setters -- street and highway, air tamping hammerman, signal man on crane, concrete saw operator, screen man on asphalt pavers, front end man on chip spreader, multiple concrete duct -- lead man.

#### LABORER, SKILLED - HIGHWAY

The skilled laborer heavy and highway (HWY) classification shall encompass the following types of work, irrespective of the site of the



work: handling of materials treated with oil, creosote, asphalt and/or any foreign materials harmful to skin or clothing, track laborers, chloride handlers, the unloading and loading with steel workers and re-bars, concrete workers (wet), tunnel helpers in free air, batch dumpers, mason tenders, kettle and tar men, plastic installers, scaffold workers, motorized buggies or motorized unit used for wet concrete or handling of building materials, laborers with de-watering systems, sewer workers plus depth, rod and chainmen, vibrator operators, mortar mixer operators, cement silica, clay, fly ash, lime and plasters, handlers (bulk or bag), cofferdam workers plus depth, on concrete paving, placing, cutting and tying or reinforcing, deck hand, dredge hand shore laborers, bankmen on floating plant, asphalt workers with machine, and layers, grade checker, power tools, stripping of all concrete forms excluding paving forms, dumpmen and spotters, when necessary, caisson workers plus depth, gunnite nozzle men, welders, cutters, burners and torchmen, chain saw operators, paving breaker, jackhammer and drill operators, layout man and/or drainage tile layer, steel form setters - street and highway, air tamping hammerman, signal man on crane, concrete saw operator, screedman on asphalt pavers, front end man on chip spreader, multiple concrete duct, luteman, asphalt raker, curb asphalt machine operator, ready mix scalemen (portable or temporary plant), laser beam operator, concrete burning machine operator, and coring machine operator.

#### TRUCK DRIVER - BUILDING, HEAVY AND HIGHWAY CONSTRUCTION

Class 1. Drivers on 2 axle trucks hauling less than 9 ton. Air compressor and welding machines and brooms, including those pulled by separate units, truck driver helpers, warehouse employees, mechanic helpers, greasers and tiremen, pickup trucks when hauling materials, tools, or workers to and from and on-the-job site, and fork lifts up to 6,000 lb. capacity.

Class 2. Two or three axle trucks hauling more than 9 ton but hauling less than 16 ton. A-frame winch trucks, hydrolift trucks, vector trucks or similar equipment when used for transportation purposes. Fork lifts over 6,000 lb. capacity, winch trucks, four axle combination units, and ticket writers.

Class 3. Two, three or four axle trucks hauling 16 ton or more. Drivers on water pulls, articulated dump trucks, mechanics and working forepersons, and dispatchers. Five axle or more combination units.

Class 4. Low Boy and Oil Distributors.

Class 5. Drivers who require special protective clothing while employed on hazardous waste work.

#### TRUCK DRIVER - OIL AND CHIP RESEALING ONLY.

This shall encompass laborers, workers and mechanics who drive contractor or subcontractor owned, leased, or hired pickup, dump, service, or oil distributor trucks. The work includes transporting materials and equipment (including but not limited to, oils, aggregate supplies, parts, machinery and tools) to or from the job site; distributing oil or liquid asphalt and aggregate; stock piling material when in connection with the actual oil and chip contract. The Truck Driver (Oil & Chip Resealing) wage classification does not include supplier delivered materials.

#### OPERATING ENGINEERS - BUILDING - EAST

Class 1. Cranes; Overhead Cranes; Gradall; All Cherry Pickers; Mechanics; Central Concrete Mixing Plant Operator; Road Pavers (27E -

Dual Drum - Tri Batchers); Blacktop Plant Operators and Plant Engineers; 3 Drum Hoist; Derricks; Hydro Cranes; Shovels; Skimmer Scoops; Koehring Scooper; Drag Lines; Backhoe; Derrick Boats; Pile Drivers and Skid Rigs; Clamshells; Locomotive Cranes; Dredge (all types) Motor Patrol; Power Blades - Dumore - Elevating and similar types; Tower Cranes (Crawler-Mobile) and Stationary; Crane-type Backfiller; Drott Yumbo and similar types considered as Cranes; Caisson Rigs; Dozer; Tournadozer; Work Boats; Ross Carrier; Helicopter; Tournapulls - all and similar types; Scoops (all sizes); Pushcats; Endloaders (all types); Asphalt Surfacing Machine; Slip Form Paver; Rock Crusher; Heavy Equipment Greaser; CMI, CMI Belt Placer, Auto Grade & 3 Track and similar types; Side Booms; Multiple Unit Earth Movers; Creter Crane; Trench Machine; Pump-crete-Belt Crete-Squeeze Cretes-Screw-type Pumps and Gypsum; Bulker & Pump - Operator will clean; Formless Finishing Machine; Flaherty Spreader or similar types; Screed Man on Laydown Machine; Wheel Tractors (industrial or Farm-type w/Dozer-Hoe-Endloader or other attachments); F.W.D. & Similar Types; Vermeer Concrete Saw.

Class 2. Dinkeys; Power Launches; PH One-pass Soil Cement Machine (and similar types); Pugmill with Pump; Backfillers; Euclid Loader; Forklifts; Jeeps w/Ditching Machine or other attachments; Tuneluger; Automatic Cement and Gravel Batching Plants; Mobile Drills (Soil Testing) and similar types; Gurries and Similar Types; (1) and (2) Drum Hoists (Buck Hoist and Similar Types); Chicago Boom; Boring Machine & Pipe Jacking Machine; Hydro Boom; Dewatering System; Straw Blower; Hydro Seeder; Assistant Heavy Equipment Greaser on Spread; Tractors (Track type) without Power Unit pulling Rollers; Rollers on Asphalt -- Brick Macadem; Concrete Breakers; Concrete Spreaders; Mule Pulling Rollers; Center Stripper; Cement Finishing Machines & CMI Texture & Reel Curing Machines; Cement Finishing Machine; Barber Green or similar loaders; Vibro Tamper (All similar types) Self-propelled; Winch or Boom Truck; Mechanical Bull Floats; Mixers over 3 Bag to 27E; Tractor pulling Power Blade or Elevating Grader; Porter Rex Rail; Clary Screed; Truck Type Hoptoe Oilers; Fireman; Spray Machine on Paving; Curb Machines; Truck Crane Oilers; Oil Distributor; Truck-Mounted Saws.

Class 3. Air Compressor; Power Subgrader; Straight Tractor; Trac Air without attachments; Herman Nelson Heater, Dravo, Warner, Silent Glo, and similar types; Roller: Five (5) Ton and under on Earth or Gravel; Form Grader; Crawler Crane & Skid Rig Oilers; Freight Elevators - permanently installed; Pump; Light Plant; Generator; Conveyor (1) or (2) - Operator will clean; Welding Machine; Mixer (3) Bag and Under (Standard Capacity with skip); Bulk Cement Plant; Oiler on Central Concrete Mixing Plant.

#### OPERATING ENGINEERS - HEAVY AND HIGHWAY CONSTRUCTION - EAST

Class 1. Cranes; Hydro Crane; Shovels; Crane Type Backfiller; Tower Cranes - Mobile & Crawler & Stationary; Derricks & Hoists (3 Drum); Draglines; Drott Yumbo & similar types considered as Cranes; Back Hoe; Derrick Boats; Pile Driver and Skid Rigs; Clam Shell; Locomotive - Cranes; Road Pavers - Single Drum - Dual Drum - Tri Batchers; Motor Patrols & Power Blades - Dumore - Elevating & Similar Types; Mechanics; Central Concrete Mixing Plant Operator; Asphalt Batch Plant Operators and Plant Engineers; Gradall; Caisson Rigs; Skimmer Scoop - Koehring Scooper; Dredges (all types); Hoptoe; All Cherry Pickers; Work Boat; Ross Carrier; Helicopter; Dozer; Tournadozer; Tournapulls - all and similar types; Multiple Unit Earth Movers; Scoops (all sizes); Pushcats; Endloaders (all types); Asphalt Surfacing Machine; Slip Form Paver; Rock Crusher; Heavy Equipment Greaser (top greaser on spread); CMI, Auto Grade, CMI Belt Placer & 3 Track and similar

types; Side Booms; Starting Engineer on Pipeline; Asphalt Heater & Planer Combination (used to plane streets); Wheel Tractors (with dozer, hoe or endloader attachments); F.W.D. and Similar types; Blaw Knox Spreader and Similar types; Trench Machines; Pump Crete - Belt Crete - Squeeze Crete - screw type pumps and gypsum (operator will clean); Formless Finishing Machines; Flaherty Spreader or similar types; Screed Man on Laydown Machine; Vermeer Concrete Saw.

Class 2. Bulker & Pump; Power Launches; Boring Machine & Pipe Jacking Machine; Dinkeys; P-H One Pass Soil Cement Machines and similar types; Wheel Tractors (Industry or farm type - other); Back Fillers; Euclid Loader; Fork Lifts; Jeep w/Ditching Machine or other attachments; Tunneluger; Automatic Cement & Gravel Batching Plants; Mobile Drills - Soil Testing and similar types; Pugmill with pump; All (1) and (2) Drum Hoists; Dewatering System; Straw Blower; Hydro-Seeder; Boring Machine; Hydro-Boom; Bump Grinders (self-propelled); Assistant Heavy Equipment Greaser; Apsco Spreader; Tractors (track-type) without Power Units Pulling Rollers on Asphalt - Brick or Macadam; Concrete Breakers; Concrete Spreaders; Cement Strippers; Cement Finishing Machines & CMI Texture & Reel Curing Machines; Vibro-Tampers (all similar types self-propelled); Mechanical Bull Floats; Self-propelled Concrete Saws; Mixers-over three (3) bags to 27E; Winch and Boom Trucks; Tractor Pulling Power Blade or Elevating Grader; Porter Rex Rail; Clary Screed; Mule Pulling Rollers; Pugmill without Pump; Barber Greene or similar Loaders; Track Type Tractor w/Power Unit attached (minimum); Fireman; Spray Machine on Paving; Curb Machines; Paved Ditch Machine; Power Broom; Self-Propelled Conveyors; Power Subgrader; Oil Distributor; Straight Tractor; Truck Crane Oiler; Truck Type Oilers; Directional boring machine; Horizontal directional drill.

Class 3. Straight framed articulating end dump vehicles and Truck mounted vac unit (separately powered); Trac Air Machine (without attachments); Herman Nelson Heater, Dravo Warner, Silent Glo & similar types; Rollers - five ton and under on earth and gravel; Form Graders; Pumps; Light Plant; Generator; Air Compressor (1) or (2); Conveyor; Welding Machine; Mixer - 3 bags and under; Bulk Cement Plant; Oilers.

#### OPERATING ENGINEERS - BUILDING, HEAVY AND HIGHWAY CONSTRUCTION - WEST

Class 1. An engineer on Crane, Shovel, Clamshell, Dragline, Backhoe, Derrick, Tower Crane, Cable Way, Concrete Spreader (servicing two pavers), Asphalt Spreader, Asphalt Mixer, Plant Engineer, Dipper Dredge Operator, Dipper Dredge Craneman, Dual Purpose Truck (boom or winch), Leverman or Engineman (hydraulic dredge), Mechanic, Paving Mixer with tower attached, Pile Driver, Boom Tractor, Stationary, Portable or Floating Mixing Plant, Trenching Machine (over 40 H.P.), Building Hoist (two drums), Hot Paint Wrapping Machine, Cleaning and Priming Machine, Backfiller (throw bucket), Locomotive Engineer, Qualified Welder, Tow or Push Boat, Concrete Paver, Seaman Trav-L-Plant or similar machines, CMI Autograder or similar machines, Slip Form Paver, Caisson Augering Machine, Mucking Machine, Asphalt Heater-Planer Unit, Hydraulic Cranes, Mine Hoists. An engineer on Athey, Barber-Green, Euclid or Haiss Loader, Asphalt Pug Mill, Fireman and Drier, Concrete Pump, Concrete Spreader (servicing one paver) Bulldozer, Endloader, Log Chippers or similar machines, Elevating Grader, Group Equipment Greaser, LeTourneapul and similar machines, off-road haul units, DW-10 Hyster Winch and similar machines, Motor Patrol, Power Blade, Push Cat, Tractor Pulling elevating Grader or Power Blade, Tractor Operating Scoop or Scraper, Tractor with Power Attachment, Roller on Asphalt or Blacktop, Single Drum Hoist, Jaeger Mix and Place Machine, Pipe Bending Machine, Flexaplane or similar

machines, Automatic Curbing Machines, Automatic Cement and Gravel Batch Plants (one stop set-up), Seaman Pulvi-Mixer or similar machines, Blastholer Self-propelled Rotary Drill or similar machines, Work Boat, Combination Concrete Finishing Machine and Float, Self-propelled Sheep Foot Roller or Compactor (used in conjunction with a Grading Spread), Asphalt Spreader Screed Operator, Apsco spreader or similar machine, Slusher, Forklift (over 6000 lb. cap. or working at heights above 28 ft.) Concrete Conveyors, Chip Spreader, Underground Boring Machine (BUILDING ONLY), Straddle Carrier, Hydro-Hammer (BUILDING ONLY), Hydraulic Pumps or Power Units Driven by any power source (except manually), used to hoist or lift machinery or material.

Class 2. An engineer on Asphalt Booster, Fireman and Pump Operator at Asphalt Plant, Mud Jack, Underground Boring Machine (HIGHWAY ONLY), Concrete Finishing Machine, Form Grader with Roller on Earth, Mixers (3 bag to 16E), Power Operated Bull Float, Tractor without Power attachment, Dope Pot (agitating motor), Dope Chop Machine, Distributor (back end), Straddle Carrier, Portable Machine Fireman, Hydro-Hammer (HIGHWAY ONLY), Power Winch on Paving Work, Self-propelled Roller or Compactor (other than provided for above), Pump Operator (more than one well-point pump), Portable Crusher Operator, Trench Machine (under 40 H.P.), Power Subgrader (on forms) or similar machines, Forklift (6000 or less cap.) Gypsum Pump, Conveyor over 20 H.P., Fuller Kenyon Cement Pump or similar machines. An engineer on Air Compressor (400 c.f.m. or over HIGHWAY ONLY), Light Plant, Mixers (1 or 2 bag), Power Batching Machine (Cement Auger or Conveyor), Boiler (Engineer or Fireman), Water Pumps (HIGHWAY ONLY), Mechanical Broom, Automatic Cement and Gravel Batch Plants (two or three stop set-up), Small Rubber-tired Tractors (not including backhoes or endloaders), Self-propelled Curing Machine, Brush Chipper, Driver on Truck Crane or similar machines.

Class 3. Oiler, Mechanic's Helper, Mechanical Heater (other than steam boiler), Belt Machine, Small Outboard Motor Boats (Safety Boat and Life Boat), Engine Driven Welding Machine, and Small Tractors (used to unroll or roll wire mesh), Water pumps (BUILDING ONLY), Air Compressors (BUILDING ONLY), Permanent Automatic Elevators.

#### Other Classifications of Work:

For definitions of classifications not otherwise set out, the Department generally has on file such definitions which are available. If a task to be performed is not subject to one of the classifications of pay set out, the Department will upon being contacted state which neighboring county has such a classification and provide such rate, such rate being deemed to exist by reference in this document. If no neighboring county rate applies to the task, the Department shall undertake a special determination, such special determination being then deemed to have existed under this determination. If a project requires these, or any classification not listed, please contact IDOL at 618/993-7271 for wage rates or clarifications.

#### LANDSCAPING

Landscaping work falls under the existing classifications for laborer, operating engineer and truck driver. The work performed by landscape plantsman and landscape laborer is covered by the existing classification of laborer. The work performed by landscape operators (regardless of equipment used or its size) is covered by the classifications of operating engineer. The work performed by landscape truck drivers (regardless of size of truck driven) is

covered by the classifications of truck driver.

# Jo Daviess County Prevailing Wage for December 2008

| Trade Name           | RG | TYP | C | Base   | FRMAN  | *M-F>8 | OSA | OSH | H/W   | Pensn | Vac   | Trng  |
|----------------------|----|-----|---|--------|--------|--------|-----|-----|-------|-------|-------|-------|
| =====                | == | === | = | =====  | =====  | =====  | === | === | ===== | ===== | ===== | ===== |
| ASBESTOS ABT-GEN     |    | BLD |   | 27.110 | 28.110 | 1.5    | 1.5 | 2.0 | 6.790 | 9.980 | 0.000 | 0.700 |
| ASBESTOS ABT-MEC     |    | BLD |   | 18.750 | 19.750 | 1.5    | 1.5 | 2.0 | 4.750 | 2.000 | 0.000 | 0.000 |
| BOILERMAKER          |    | BLD |   | 32.570 | 35.570 | 2.0    | 2.0 | 2.0 | 6.820 | 8.140 | 0.000 | 0.350 |
| BRICK MASON          |    | BLD |   | 33.420 | 36.170 | 1.5    | 1.5 | 2.0 | 6.150 | 9.690 | 0.000 | 0.480 |
| CARPENTER            |    | BLD |   | 27.040 | 29.040 | 1.5    | 1.5 | 2.0 | 5.410 | 7.590 | 0.000 | 0.400 |
| CARPENTER            |    | HWY |   | 30.640 | 32.390 | 1.5    | 1.5 | 2.0 | 6.300 | 8.990 | 0.000 | 0.400 |
| CEMENT MASON         |    | ALL |   | 31.500 | 34.250 | 1.5    | 1.5 | 2.0 | 6.150 | 10.43 | 0.000 | 0.150 |
| CERAMIC TILE FNSHER  |    | BLD |   | 28.400 | 0.000  | 1.5    | 1.5 | 2.0 | 6.150 | 4.000 | 0.000 | 0.400 |
| COMMUNICATION TECH   |    | BLD |   | 31.760 | 34.010 | 1.5    | 1.5 | 1.5 | 9.040 | 9.140 | 0.000 | 0.640 |
| ELECTRIC PWR EQMT OP |    | ALL |   | 30.490 | 39.170 | 1.5    | 1.5 | 2.0 | 4.750 | 8.530 | 0.000 | 0.230 |
| ELECTRIC PWR GRNDMAN |    | ALL |   | 23.630 | 39.170 | 1.5    | 1.5 | 2.0 | 4.750 | 6.620 | 0.000 | 0.180 |
| ELECTRIC PWR LINEMAN |    | ALL |   | 36.270 | 39.170 | 1.5    | 1.5 | 2.0 | 4.750 | 10.16 | 0.000 | 0.270 |
| ELECTRIC PWR TRK DRV |    | ALL |   | 24.400 | 39.170 | 1.5    | 1.5 | 2.0 | 4.750 | 6.830 | 0.000 | 0.180 |
| ELECTRICIAN          | E  | BLD |   | 36.920 | 40.620 | 1.5    | 1.5 | 2.0 | 9.040 | 12.41 | 0.000 | 0.740 |
| ELECTRICIAN          | W  | BLD |   | 23.200 | 24.360 | 1.5    | 1.5 | 2.0 | 4.150 | 4.700 | 0.000 | 0.230 |
| ELEVATOR CONSTRUCTOR |    | BLD |   | 40.310 | 45.350 | 2.0    | 2.0 | 2.0 | 8.775 | 6.960 | 2.420 | 0.000 |
| GLAZIER              |    | BLD |   | 21.580 | 22.870 | 1.5    | 1.5 | 2.0 | 5.600 | 4.750 | 0.000 | 0.350 |
| HT/FROST INSULATOR   |    | BLD |   | 26.860 | 28.060 | 1.5    | 1.5 | 2.0 | 5.000 | 10.30 | 0.000 | 0.800 |
| IRON WORKER          | E  | ALL |   | 33.330 | 35.050 | 2.0    | 2.0 | 2.0 | 7.450 | 17.07 | 0.000 | 1.200 |
| IRON WORKER          | W  | ALL |   | 26.160 | 28.250 | 1.5    | 1.5 | 2.0 | 8.140 | 8.580 | 0.000 | 0.420 |
| LABORER              |    | BLD |   | 27.110 | 28.110 | 1.5    | 1.5 | 2.0 | 6.790 | 9.980 | 0.000 | 0.700 |
| LABORER              |    | HWY |   | 26.110 | 26.860 | 1.5    | 1.5 | 2.0 | 6.790 | 9.980 | 0.000 | 0.700 |
| LABORER, SKILLED     |    | HWY |   | 27.810 | 28.560 | 1.5    | 1.5 | 2.0 | 6.790 | 9.980 | 0.000 | 0.700 |
| LATHER               |    | BLD |   | 27.040 | 29.040 | 1.5    | 1.5 | 2.0 | 5.410 | 7.590 | 0.000 | 0.400 |
| MACHINIST            |    | BLD |   | 40.530 | 42.530 | 1.5    | 1.5 | 2.0 | 7.000 | 7.670 | 0.650 | 0.000 |
| MARBLE FINISHERS     |    | BLD |   | 28.400 | 0.000  | 1.5    | 1.5 | 2.0 | 6.150 | 4.000 | 0.000 | 0.400 |
| MARBLE MASON         |    | BLD |   | 31.890 | 32.140 | 1.5    | 1.5 | 2.0 | 6.150 | 5.500 | 0.000 | 0.440 |
| MILLWRIGHT           |    | BLD |   | 33.500 | 36.850 | 1.5    | 1.5 | 2.0 | 6.150 | 12.35 | 0.000 | 0.560 |
| OPERATING ENGINEER   |    | BLD | 1 | 38.050 | 42.050 | 2.0    | 2.0 | 2.0 | 9.600 | 6.950 | 2.000 | 1.000 |
| OPERATING ENGINEER   |    | BLD | 2 | 37.350 | 42.050 | 2.0    | 2.0 | 2.0 | 9.600 | 6.950 | 2.000 | 1.000 |
| OPERATING ENGINEER   |    | BLD | 3 | 34.900 | 42.050 | 2.0    | 2.0 | 2.0 | 9.600 | 6.950 | 2.000 | 1.000 |
| OPERATING ENGINEER   |    | BLD | 4 | 32.900 | 42.050 | 2.0    | 2.0 | 2.0 | 9.600 | 6.950 | 2.000 | 1.000 |
| OPERATING ENGINEER   |    | HWY | 1 | 37.900 | 41.900 | 1.5    | 1.5 | 2.0 | 9.600 | 6.950 | 2.000 | 1.000 |
| OPERATING ENGINEER   |    | HWY | 2 | 37.350 | 41.900 | 1.5    | 1.5 | 2.0 | 9.600 | 6.950 | 2.000 | 1.000 |
| OPERATING ENGINEER   |    | HWY | 3 | 36.050 | 41.900 | 1.5    | 1.5 | 2.0 | 9.600 | 6.950 | 2.000 | 1.000 |
| OPERATING ENGINEER   |    | HWY | 4 | 34.600 | 41.900 | 1.5    | 1.5 | 2.0 | 9.600 | 6.950 | 2.000 | 1.000 |
| OPERATING ENGINEER   |    | HWY | 5 | 33.150 | 41.900 | 1.5    | 1.5 | 2.0 | 9.600 | 6.950 | 2.000 | 1.000 |
| PAINTER              |    | ALL |   | 32.650 | 34.650 | 1.5    | 1.5 | 1.5 | 6.750 | 6.750 | 0.000 | 0.550 |
| PILEDRIIVER          |    | BLD |   | 29.040 | 31.040 | 1.5    | 1.5 | 2.0 | 5.410 | 7.590 | 0.000 | 0.400 |
| PILEDRIIVER          |    | HWY |   | 30.640 | 32.390 | 1.5    | 1.5 | 2.0 | 6.300 | 8.990 | 0.000 | 0.400 |
| PIPEFITTER           |    | BLD |   | 36.500 | 39.060 | 1.5    | 1.5 | 2.0 | 7.390 | 8.380 | 0.000 | 0.600 |
| PLASTERER            |    | BLD |   | 31.540 | 34.690 | 2.0    | 2.0 | 2.0 | 6.150 | 9.550 | 0.000 | 0.150 |
| PLUMBER              |    | BLD |   | 36.500 | 39.060 | 1.5    | 1.5 | 2.0 | 7.390 | 8.380 | 0.000 | 0.600 |
| ROOFER               |    | BLD |   | 35.000 | 38.000 | 1.5    | 1.5 | 2.0 | 6.800 | 3.870 | 0.000 | 0.330 |
| SHEETMETAL WORKER    |    | BLD |   | 33.160 | 35.090 | 1.5    | 1.5 | 2.0 | 5.100 | 12.46 | 0.520 | 0.290 |
| SPRINKLER FITTER     |    | BLD |   | 35.140 | 37.690 | 1.5    | 1.5 | 2.0 | 7.000 | 6.200 | 0.000 | 0.250 |
| STONE MASON          |    | BLD |   | 33.420 | 36.170 | 1.5    | 1.5 | 2.0 | 6.150 | 9.690 | 0.000 | 0.480 |
| TERRAZZO FINISHER    |    | BLD |   | 28.400 | 0.000  | 1.5    | 1.5 | 2.0 | 6.150 | 4.000 | 0.000 | 0.400 |
| TERRAZZO MASON       |    | BLD |   | 31.890 | 32.140 | 1.5    | 1.5 | 2.0 | 6.150 | 5.500 | 0.000 | 0.440 |
| TILE LAYER           |    | BLD |   | 27.040 | 29.040 | 1.5    | 1.5 | 2.0 | 5.410 | 7.590 | 0.000 | 0.400 |
| TILE MASON           |    | BLD |   | 31.890 | 32.140 | 1.5    | 1.5 | 2.0 | 6.150 | 5.500 | 0.000 | 0.440 |
| TRUCK DRIVER         |    | O&C | 1 | 21.970 | 0.000  | 1.5    | 1.5 | 2.0 | 8.600 | 3.797 | 0.000 | 0.000 |
| TRUCK DRIVER         |    | O&C | 2 | 22.290 | 0.000  | 1.5    | 1.5 | 2.0 | 8.600 | 3.797 | 0.000 | 0.000 |
| TRUCK DRIVER         |    | O&C | 3 | 22.450 | 0.000  | 1.5    | 1.5 | 2.0 | 8.600 | 3.797 | 0.000 | 0.000 |
| TRUCK DRIVER         |    | O&C | 4 | 22.650 | 0.000  | 1.5    | 1.5 | 2.0 | 8.600 | 3.797 | 0.000 | 0.000 |
| TRUCK DRIVER         |    | O&C | 5 | 23.250 | 0.000  | 1.5    | 1.5 | 2.0 | 8.600 | 3.797 | 0.000 | 0.000 |
| TRUCK DRIVER         | E  | ALL | 1 | 25.880 | 26.430 | 1.5    | 1.5 | 2.0 | 5.150 | 6.500 | 0.000 | 0.000 |
| TRUCK DRIVER         | E  | ALL | 2 | 26.030 | 26.430 | 1.5    | 1.5 | 2.0 | 5.150 | 6.500 | 0.000 | 0.000 |

|              |   |     |   |        |        |     |     |     |       |       |       |       |
|--------------|---|-----|---|--------|--------|-----|-----|-----|-------|-------|-------|-------|
| TRUCK DRIVER | E | ALL | 3 | 26.230 | 26.430 | 1.5 | 1.5 | 2.0 | 5.150 | 6.500 | 0.000 | 0.000 |
| TRUCK DRIVER | E | ALL | 4 | 26.430 | 26.430 | 1.5 | 1.5 | 2.0 | 5.150 | 6.500 | 0.000 | 0.000 |
| TRUCK DRIVER | W | ALL | 1 | 27.457 | 0.000  | 1.5 | 1.5 | 2.0 | 8.600 | 3.797 | 0.000 | 0.000 |
| TRUCK DRIVER | W | ALL | 2 | 27.857 | 0.000  | 1.5 | 1.5 | 2.0 | 8.600 | 3.797 | 0.000 | 0.000 |
| TRUCK DRIVER | W | ALL | 3 | 28.057 | 0.000  | 1.5 | 1.5 | 2.0 | 8.600 | 3.797 | 0.000 | 0.000 |
| TRUCK DRIVER | W | ALL | 4 | 28.307 | 0.000  | 1.5 | 1.5 | 2.0 | 8.600 | 3.797 | 0.000 | 0.000 |
| TRUCK DRIVER | W | ALL | 5 | 29.057 | 0.000  | 1.5 | 1.5 | 2.0 | 8.600 | 3.797 | 0.000 | 0.000 |
| TUCKPOINTER  |   | BLD |   | 33.420 | 36.170 | 1.5 | 1.5 | 2.0 | 6.150 | 9.690 | 0.000 | 0.480 |

Legend:

M-F>8 (Overtime is required for any hour greater than 8 worked each day, Monday through Friday.)

OSA (Overtime is required for every hour worked on Saturday)

OSH (Overtime is required for every hour worked on Sunday and Holidays)

H/W (Health & Welfare Insurance)

Pensn (Pension)

Vac (Vacation)

Trng (Training)

## Explanations

### JO DAVIESS COUNTY

ELECTRICIANS (EAST) - Townships of Warren, Rush, Nora, Stockton, Wards Grove, Pleasant Valley and Berrenman.

IRONWORKERS (EAST) - That part of the county East of a North-South line from the North county line through Elizabeth, and East of a diagonal line from Elizabeth through Derinda Center to the South county line.

TRUCK DRIVERS (WEST) - That part of the county West of Rt. 78 including Stockton.

The following list is considered as those days for which holiday rates of wages for work performed apply: New Years Day, Memorial/Decoration Day, Fourth of July, Labor Day, Veterans Day, Thanksgiving Day, Christmas Day. Generally, any of these holidays which fall on a Sunday is celebrated on the following Monday. This then makes work performed on that Monday payable at the appropriate overtime rate for holiday pay. Common practice in a given local may alter certain days of celebration such as the day after Thanksgiving for Veterans Day. If in doubt, please check with IDOL.

Oil and chip resealing (O&C) means the application of road oils and liquid asphalt to coat an existing road surface, followed by application of aggregate chips or gravel to coated surface, and subsequent rolling of material to seal the surface.

### EXPLANATION OF CLASSES

ASBESTOS - GENERAL - removal of asbestos material/mold and hazardous materials from any place in a building, including mechanical systems

where those mechanical systems are to be removed. This includes the removal of asbestos materials/mold and hazardous materials from ductwork or pipes in a building when the building is to be demolished at the time or at some close future date.

ASBESTOS - MECHANICAL - removal of asbestos material from mechanical systems, such as pipes, ducts, and boilers, where the mechanical systems are to remain.

#### CERAMIC TILE FINISHER, MARBLE FINISHER, TERRAZZO FINISHER

Assisting, helping or supporting the tile, marble and terrazzo mechanic by performing their historic and traditional work assignments required to complete the proper installation of the work covered by said crafts. The term "Ceramic" is used for naming the classification only and is in no way a limitation of the product handled. Ceramic takes into consideration most hard tiles.

#### COMMUNICATIONS TECHNICIAN

Installing, manufacturing, assembling and maintaining sound and intercom, protection alarm (security), fire alarm, master antenna television, closed circuit television, low voltage control for computers and/or door monitoring, school communications systems, telephones and servicing of nurse and emergency calls, and the installation and maintenance of transmit and receive antennas, transmitters, receivers, and associated apparatus which operates in conjunction with above systems. All work associated with these system installations will be included EXCEPT the installation of protective metallic conduit in new construction projects (excluding less than ten-foot runs strictly for protection of cable) and 120 volt AC (or higher) power wiring and associated hardware.

#### LABORER, SKILLED - HIGHWAY

Individuals engaged in the following types of work, irrespective of the site of the work: asbestos abatement worker, handling of any materials with any foreign matter harmful to skin or clothing, track laborer, cement handlers, chloride handlers, the unloading and loading with steel workers and re-bars, concrete workers wet, tunnel helpers in free air, batch dumpers, mason tenders, kettle and tar men, tank cleaners, plastic installers, scaffold workers, motorized buggies or motorized unit used for wet concrete or handling of building materials, laborers with de-watering systems, sewer workers plus depth, rod and chainmen with technical engineers, rod and chainmen with land surveyors, rod and chainmen with surveyors, vibrator operators, cement silica, clay, fly ash, lime and plasters, handlers (bulk or bag), cofferdam workers plus depth, on concrete paving, placing, cutting and tying of reinforcing, deck hand, dredge hand, and shore laborers, bankmen on floating plant, grade checker, power tools, front end man on chip spreaders, cession workers plus depth, gunnite nozzle men, lead man on sewer work, welders, cutters, burners and torchmen, chainsaw operators, jackhammer and drill operators, layout man and/or drainage tile layer, steel form setter - street and highway, air tamping hammermen, signal man on crane, concrete saw operator, screedman on asphalt pavers, laborers tending masons with hot material or where foreign materials are used, mortar mixer operators, multiple concrete duct - leadsman, lumen, asphalt raker, curb asphalt machine operator, ready mix scalemen (permanent, portable or temporary plant), laborers handling masterplate or similar materials, laser beam operator, concrete burning machine operator, coring machine operator, plaster tender, underpinning and shoring of buildings, pump men, manhole and catch basin, dirt and stone tamper, hose men on concrete pumps, hazardous waste worker, lead base paint



abatement worker, lining of pipe, refusing machine, assisting on direct boring machine, the work of laying watermain, fire hydrants, all mechanical joints to watermain work, sewer worker, and tapping water service and forced lift station mechanical worker.

#### TRUCK DRIVER - BUILDING, HEAVY AND HIGHWAY CONSTRUCTION - WEST

Class 1. Drivers on 2 axle trucks hauling less than 9 ton. Air compressor and welding machines and brooms, including those pulled by separate units, truck driver helpers, warehouse employees, mechanic helpers, greasers and tiremen, pickup trucks when hauling materials, tools, or workers to and from an on-the-job site, and fork lifts up to 6,000 lb. capacity.

Class 2. Two or three axle trucks hauling more than 9 ton but hauling less than 16 ton. A-frame winch trucks, hydrolift trucks, vector trucks or similar equipment when used for transportation purposes. Fork lifts over 6,000 lb. capacity, winch trucks, four axle combination units, and ticket writers.

Class 3. Two, three or four axle trucks hauling 16 ton or more. Drivers on water pulls, articulated dump trucks, mechanics and working forepersons, and dispatchers. Five axle or more combination units.

Class 4. Low Boy and Oil Distributors.

Class 5. Drivers who require special protective clothing while employed on hazardous waste work.

#### TRUCK DRIVER - BUILDING, HEAVY AND HIGHWAY CONSTRUCTION - EAST

Class 1. Two or three Axle Trucks. A-frame Truck when used for transportation purposes; Air Compressors and Welding Machines, including those pulled by cars, pick-up trucks and tractors; Ambulances; Batch Gate Lockers; Batch Hopperman; Car and Truck Washers; Carry-alls; Fork Lifts and Hoisters; Helpers; Mechanics Helpers and Greasers; Oil Distributors 2-man operation; Pavement Breakers; Pole Trailer, up to 40 feet; Power Mower Tractors; Self-propelled Chip Spreader; Skipman; Slurry Trucks, 2-man operation; Slurry Truck Conveyor Operation, 2 or 3 man; Teamsters; Unskilled dumpman; and Truck Drivers hauling warning lights, barricades, and portable toilets on the job site.

Class 2. Four axle trucks; Dump Crets and Adgetors under 7 yards; Dumpsters, Track Trucks, Euclids, Hug Bottom Dump Turnapulls or Turnatrailers when pulling other than self-loading equipment or similar equipment under 16 cubic yards; Mixer Trucks under 7 yards; Ready-mix Plant Hopper Operator, and Winch Trucks, 2 Axles.

Class 3. Five axle trucks; Dump Crets and Adgetors 7 yards and over; Dumpsters, Track Trucks, Euclids, Hug Bottom Dump Turnatrailers or turnapulls when pulling other than self-loading equipment or similar equipment over 16 cubic yards; Explosives and/or Fission Material Trucks; Mixer Trucks 7 yards or over; Mobile Cranes while in transit; Oil Distributors, 1-man operation; Pole Trailer, over 40 feet; Pole and Expandable Trailers hauling material over 50 feet long; Slurry trucks, 1-man operation; Winch trucks, 3 axles or more; Mechanic--Truck Welder and Truck Painter.

Class 4. Six axle trucks; Dual-purpose vehicles, such as mounted crane trucks with hoist and accessories; Foreman; Master Mechanic;

Self-loading equipment like P.B. and trucks with scoops on the front.

TRUCK DRIVER - OIL AND CHIP RESEALING ONLY.

This shall encompass laborers, workers and mechanics who drive contractor or subcontractor owned, leased, or hired pickup, dump, service, or oil distributor trucks. The work includes transporting materials and equipment (including but not limited to, oils, aggregate supplies, parts, machinery and tools) to or from the job site; distributing oil or liquid asphalt and aggregate; stock piling material when in connection with the actual oil and chip contract. The Truck Driver (Oil & Chip Resealing) wage classification does not include supplier delivered materials.

OPERATING ENGINEERS - BUILDING

Class 1. Assistant Craft Foreman; Craft Foreman; Mechanic; Asphalt Plant; Asphalt Spreader; Autograde; Batch Plant; Benoto (requires Two Engineers); Boiler and Throttle Valve; Caisson Rigs; Central Redi-Mix Plant; Combination Back Hoe Front End-loader Machine; Compressor and Throttle Valve; Concrete Breaker (Truck Mounted); Concrete Conveyor; Concrete Paver; Concrete Placer; Concrete Pump (Truck Mounted); Concrete Tower, Cranes, All, Cranes, Hammerhead, Creter Crane; Crusher, Stone, etc.; Derricks, All; Derricks, Traveling; Formless Curb and Gutter Machine; Grader, Elevating; Grouting Machines; Highlift Shovels or Front Endloader 2-1/4 yd. and over; Hoists, Elevators, outside type rack and pinion and similar machines; Hoists, one, two and three Drum; Hoists, Two tigger One Floor; Hydraulic Backhoes; Hydraulic Boom Trucks; Locomotives, All; Motor Patrol; Pile Drivers and Skid Rig; Post Hole Digger; Pre-Stress Machine; Pump Cretes; Squeeze Cretes-screw Type Pumps; Gypsum Bulker and Pump; Raised and Blind Hole Drill; Rock Drill; Roto Mill Grinder; Scoops - Tractor Drawn; Slip-form Paver; Straddle Buggies; Tie Back Machine; Tractor with Book and Side Boom; Trenching Machines.

Class 2. Bobcat (over 3/4 cu. yd.); Boilers Brick Forklift; Broom, All Power Propelled; Bulldozers; Concrete Mixer (Two Bag and Over); Conveyor, Portable; Forklift Trucks; Greaser Engineer; Highlift Shovels or Front Endloaders under 2-1/4 yd.; Hoists, Automatic; Hoists, Sewer Dragging Machine; Hoists, Tigger Single Drum; Rollers, All; Steam Generators; Tractors, All; Tractor Drawn Vibratory Roller; Winch Trucks with "A" Frame.

Class 3. Air Compressor; Asphalt Spreader; Combination - Small Equipment Operator; Generators; Heaters, Mechanical; Hoists, Inside Elevators - (Rheostat Manual Controlled); Hydraulic Power Units (Pile Driving and Extracting); Pumps, over 3" (1 to 3 not to exceed a total of 300 ft.); Pumps, Well Points; Welding Machines (2 through 5); Winches, 4 small Electric Drill Winches; Bobcat (up to and including 3/4 cu. yd.).

Class 4. Hoists, Inside Elevators, Push Button with Automatic Doors; Oilers; Brick Forklift.

OPERATING ENGINEERS - HEAVY AND HIGHWAY CONSTRUCTION

Class 1. Craft Foreman; Asphalt Plant, Asphalt Heater and Planer Combination; Asphalt Heater Scarfire; Asphalt Silo Tender; Asphalt Spreader; Autograder; ABG Paver; Backhoes with Caisson attachment; Ballast Regulator, Belt Loader; Caisson Rigs; Car Dumper; Central Redi-Mix Plant; Backhoe w/shear attachments; Combination Backhoe Front Endloader Machine, (1 cu. yd. Backhoe Bucket or over or with attachments); Concrete Breaker (Truck Mounted); Concrete Conveyor;

Concrete Paver over 27E cu. ft.; Concrete Placer; Concrete Tube Float; Cranes, all attachments; Cranes, Hammerhead, Linden, Peco & Machines of a like nature; Crete Crane; Crusher, Stone, etc.; Derricks, All; Derrick Boats; Derricks, Traveling; Directional Boring Machine over 12"; Dredges; Field Mechanic-Welder; Formless Curb and Gutter Machine; Gradall and Machines of a like nature; Grader, Elevating; Grader, Motor Grader, Motor Patrol, Auto Patrol, Form Grader, Pull Grader, Subgrader; Guard Rail Post Driver Mounted; Hoists, One, Two and Three Drum; Hydraulic Backhoes; Pile Drivers and Skid Rig; Pre-Stress Machine; Pump Cretes Dual Ram; Rock Drill - Crawler or Skid Rig; Rock Drill - Truck Mounted; Rock/Track Tamper; Roto Mill Grinder; Slip-Form Paver; Soil Test Drill Rig (Truck Mounted); Straddle Buggies; GCI Crane; Hydraulic Telescoping form (Tunnel); Tie Back Machine; Tractor Drawn Belt Loader; Tractor with Boom; Tractor-aire with Attachments; Traffic Barrier conveyor machine; Raised or Blind Hole; Trenching Machine; Truck Mounted Concrete Pump with Boom; Truck Mounted Concrete Conveyor; Underground Boring and/or Mining Machines; Wheel Excavator; Widener (APSCO).

Class 2. Batch Plant; Bituminous Mixer; Boiler and Throttle Valve; Bulldozers; Car Loader Trailing Conveyors; Combination Backhoe Front Endloader Machine (less than 1 cu. yd. Backhoe Bucket or over or with attachments); Compressor and Throttle Valve; Compressor, Common Receiver (3); Concrete Breaker or Hydro Hammer; Concrete Grinding Machine; Concrete Mixer or Paver 7S Series to and including 27 cu. ft.; Concrete Spreader; Concrete Curing Machine, Burlap Machine, Belting Machine and Sealing Machine; Conveyor Muck Cars (Haglund or Similar Type); Drills, all; Finishing Machine - Concrete; Greaser Engineer; Highlift Shovels or Front Endloader; Hoist - Sewer Dragging Machine; Hydraulic Boom Trucks (All Attachments); Hydro Blaster; Laser Screed; All Locomotives, Dinky; Pump Cretes; Squeeze Cretes-Screw Type Pumps, Gypsum Bulker and Pump; Roller, Asphalt; Rotary Snow Plows; Rototiller, Seaman, etc., self-propelled; Scoops - Tractor Drawn; Self-Propelled Compactor; Spreader - Chip - Stone, etc.; Scraper; Scraper - Prime Mover in Tandem (Regardless of Size); Tank Car Heater; Tractors, Push, Pulling Sheeps Foot, Disc, Compactor, etc. Tug Boats.

Class 3. Boilers; Brooms, All Power Propelled; Cement Supply Tender; Compressor, Common Receiver (2); Concrete Mixer (Two Bag and Over); Conveyor, Portable; Farm-Type Tractors Used for Mowing, Seeding, etc.; Fireman on Boilers; Forklift Trucks; Grouting Machine; Hoists, Automatic; Hoists, All Elevators; Hoists, Tugger Single Drum; Jeep Diggers, Low Boys; Pipe Jacking Machines; Post-Hole Digger; Power Saw, Concrete Power Driven; Pug Mills; Rollers, other than asphalt; Seed and Straw Blower; Steam Generators; Stump Machine; Winch Trucks with "A" Frame; Work Boats; Tamper - Form-Motor Driven.

Class 4. Air Compressor - Small and Large; Asphalt Spreader, Backend Man; Bobcat (Skid Steer) all; Combination - Small Equipment Operator; Directional Boring Machine up to 12"; Generators - Small 50kw and Under; Generators - Large over 50kw; Heaters, Mechanical; Hydraulic Power Unit (Pile Driving, Extracting, or Drilling); Hydro-Blaster; Light Plants, All (1 through 5); Pumps, over 3" (1 to 3 not to exceed a total of 300 ft.); Pumps, Well Points; Tract-aire; Welding Machines (2 through 5); Winches, 4 Small Electric Drill Winches.

Class 5. Oilers and Directional Boring Machine Locator.

Other Classifications of Work:

For definitions of classifications not otherwise set out, the Department generally has on file such definitions which are

available. If a task to be performed is not subject to one of the classifications of pay set out, the Department will upon being contacted state which neighboring county has such a classification and provide such rate, such rate being deemed to exist by reference in this document. If no neighboring county rate applies to the task, the Department shall undertake a special determination, such special determination being then deemed to have existed under this determination. If a project requires these, or any classification not listed, please contact IDOL at 618/993-7271 for wage rates or clarifications.

#### LANDSCAPING

Landscaping work falls under the existing classifications for laborer, operating engineer and truck driver. The work performed by landscape plantsman and landscape laborer is covered by the existing classification of laborer. The work performed by landscape operators (regardless of equipment used or its size) is covered by the classifications of operating engineer. The work performed by landscape truck drivers (regardless of size of truck driven) is covered by the classifications of truck driver.

# Rock Island County Prevailing Wage for December 2008

| Trade Name           | RG | TYP | C | Base   | FRMAN  | *M-F>8 | OSA | OSH | H/W   | Pensn | Vac   | Trng  |
|----------------------|----|-----|---|--------|--------|--------|-----|-----|-------|-------|-------|-------|
| =====                | == | === | = | =====  | =====  | =====  | === | === | ===== | ===== | ===== | ===== |
| ASBESTOS ABT-GEN     |    | BLD |   | 22.860 | 23.360 | 1.5    | 1.5 | 2.0 | 5.600 | 4.900 | 0.000 | 0.700 |
| ASBESTOS ABT-GEN     |    | HWY |   | 23.910 | 24.910 | 1.5    | 1.5 | 2.0 | 5.600 | 4.900 | 0.000 | 0.800 |
| ASBESTOS ABT-MEC     |    | BLD |   | 18.750 | 19.750 | 1.5    | 1.5 | 2.0 | 4.750 | 2.000 | 0.000 | 0.000 |
| BOILERMAKER          |    | BLD |   | 32.570 | 35.570 | 2.0    | 2.0 | 2.0 | 6.820 | 8.140 | 0.000 | 0.350 |
| BRICK MASON          |    | BLD |   | 26.040 | 27.540 | 1.5    | 1.5 | 2.0 | 6.400 | 4.920 | 0.000 | 0.400 |
| CARPENTER            |    | BLD |   | 26.150 | 27.460 | 1.5    | 1.5 | 2.0 | 5.800 | 6.160 | 0.000 | 0.500 |
| CARPENTER            |    | HWY |   | 26.940 | 28.690 | 1.5    | 1.5 | 2.0 | 5.960 | 7.860 | 0.000 | 0.400 |
| CEMENT MASON         |    | BLD |   | 24.140 | 25.640 | 1.5    | 1.5 | 2.0 | 5.300 | 6.300 | 0.000 | 0.450 |
| CEMENT MASON         |    | HWY |   | 23.760 | 24.760 | 1.5    | 1.5 | 2.0 | 5.300 | 6.450 | 0.000 | 0.500 |
| CERAMIC TILE FNSHER  |    | BLD |   | 18.160 | 0.000  | 1.5    | 1.5 | 2.0 | 6.400 | 4.910 | 0.000 | 0.220 |
| ELECTRIC PWR EQMT OP |    | ALL |   | 24.340 | 0.000  | 1.5    | 1.5 | 2.0 | 4.750 | 6.820 | 0.000 | 0.180 |
| ELECTRIC PWR GRNDMAN |    | ALL |   | 20.350 | 0.000  | 1.5    | 1.5 | 2.0 | 4.750 | 5.700 | 0.000 | 0.150 |
| ELECTRIC PWR LINEMAN |    | ALL |   | 30.690 | 33.150 | 1.5    | 1.5 | 2.0 | 4.750 | 8.590 | 0.000 | 0.230 |
| ELECTRICIAN          |    | BLD |   | 30.520 | 32.520 | 1.5    | 1.5 | 2.0 | 5.500 | 8.390 | 0.000 | 0.310 |
| ELECTRONIC SYS TECH  |    | BLD |   | 22.000 | 23.750 | 1.5    | 1.5 | 2.0 | 6.230 | 5.010 | 0.000 | 0.310 |
| ELEVATOR CONSTRUCTOR |    | BLD |   | 34.510 | 38.820 | 2.0    | 2.0 | 2.0 | 8.775 | 6.960 | 2.070 | 0.000 |
| GLAZIER              |    | BLD |   | 23.870 | 25.290 | 1.5    | 1.5 | 2.0 | 5.600 | 4.750 | 0.000 | 0.350 |
| HT/FROST INSULATOR   |    | BLD |   | 26.860 | 28.060 | 1.5    | 1.5 | 2.0 | 5.000 | 10.30 | 0.000 | 0.800 |
| IRON WORKER          |    | ALL |   | 26.160 | 28.250 | 1.5    | 1.5 | 2.0 | 8.140 | 8.580 | 0.000 | 0.420 |
| LABORER              |    | BLD | 1 | 21.360 | 21.860 | 1.5    | 1.5 | 2.0 | 5.600 | 4.900 | 0.000 | 0.700 |
| LABORER              |    | BLD | 2 | 22.860 | 23.360 | 1.5    | 1.5 | 2.0 | 5.600 | 4.900 | 0.000 | 0.700 |
| LABORER              |    | BLD | 3 | 23.510 | 24.010 | 1.5    | 1.5 | 2.0 | 5.600 | 4.900 | 0.000 | 0.700 |
| LABORER              |    | HWY | 1 | 23.410 | 24.410 | 1.5    | 1.5 | 2.0 | 5.600 | 4.900 | 0.000 | 0.700 |
| LABORER              |    | HWY | 2 | 23.910 | 24.910 | 1.5    | 1.5 | 2.0 | 5.600 | 4.900 | 0.000 | 0.700 |
| LABORER              |    | HWY | 3 | 24.540 | 25.540 | 1.5    | 1.5 | 2.0 | 5.600 | 4.900 | 0.000 | 0.700 |
| LATHER               |    | BLD |   | 26.150 | 27.460 | 1.5    | 1.5 | 2.0 | 5.800 | 6.160 | 0.000 | 0.500 |
| MACHINIST            |    | BLD |   | 40.530 | 42.530 | 1.5    | 1.5 | 2.0 | 7.000 | 7.670 | 0.650 | 0.000 |
| MARBLE FINISHERS     |    | BLD |   | 18.160 | 0.000  | 1.5    | 1.5 | 2.0 | 6.400 | 4.910 | 0.000 | 0.220 |
| MARBLE MASON         |    | BLD |   | 22.500 | 23.000 | 1.5    | 1.5 | 2.0 | 6.400 | 4.910 | 0.000 | 0.220 |
| MILLWRIGHT           | N  | BLD |   | 34.400 | 37.840 | 1.5    | 1.5 | 2.0 | 6.100 | 12.10 | 0.000 | 0.560 |
| MILLWRIGHT           | S  | BLD |   | 27.250 | 28.950 | 1.5    | 1.5 | 2.0 | 5.550 | 9.140 | 0.000 | 0.560 |
| OPERATING ENGINEER   |    | BLD | 1 | 26.300 | 0.000  | 1.5    | 1.5 | 2.0 | 10.75 | 6.200 | 1.500 | 0.650 |
| OPERATING ENGINEER   |    | BLD | 2 | 23.650 | 0.000  | 1.5    | 1.5 | 2.0 | 10.75 | 6.200 | 1.500 | 0.650 |
| OPERATING ENGINEER   |    | BLD | 3 | 22.600 | 0.000  | 1.5    | 1.5 | 2.0 | 10.75 | 6.200 | 1.500 | 0.650 |
| OPERATING ENGINEER   |    | HWY | 1 | 26.300 | 27.300 | 1.5    | 1.5 | 2.0 | 10.75 | 6.200 | 1.500 | 0.650 |
| OPERATING ENGINEER   |    | HWY | 2 | 24.700 | 27.300 | 1.5    | 1.5 | 2.0 | 10.75 | 6.200 | 1.500 | 0.650 |
| OPERATING ENGINEER   |    | HWY | 3 | 23.550 | 27.300 | 1.5    | 1.5 | 2.0 | 10.75 | 6.200 | 1.500 | 0.650 |
| PAINTER              |    | ALL |   | 25.270 | 26.270 | 1.5    | 1.5 | 1.5 | 4.750 | 5.000 | 0.000 | 0.600 |
| PAINTER OVER 30FT    |    | ALL |   | 26.520 | 27.520 | 1.5    | 1.5 | 1.5 | 4.750 | 5.000 | 0.000 | 0.600 |
| PAINTER PWR EQMT     |    | ALL |   | 25.770 | 26.770 | 1.5    | 1.5 | 1.5 | 4.750 | 5.000 | 0.000 | 0.600 |
| PILEDRIIVER          |    | BLD |   | 26.150 | 27.460 | 1.5    | 1.5 | 2.0 | 5.800 | 6.160 | 0.000 | 0.500 |
| PILEDRIIVER          |    | HWY |   | 26.940 | 28.690 | 1.5    | 1.5 | 2.0 | 5.960 | 7.860 | 0.000 | 0.400 |
| PIPEFITTER           |    | ALL |   | 32.400 | 35.640 | 1.5    | 1.5 | 2.0 | 5.000 | 8.810 | 0.000 | 0.800 |
| PLASTERER            |    | BLD |   | 27.300 | 29.300 | 1.5    | 1.5 | 2.0 | 4.000 | 5.200 | 0.000 | 0.250 |
| PLUMBER              |    | ALL |   | 32.400 | 35.640 | 1.5    | 1.5 | 2.0 | 5.000 | 8.810 | 0.000 | 0.800 |
| ROOFER               |    | BLD |   | 22.850 | 24.100 | 1.5    | 1.5 | 2.0 | 5.840 | 4.870 | 0.000 | 0.190 |
| SHEETMETAL WORKER    |    | BLD |   | 28.270 | 30.100 | 1.5    | 1.5 | 2.0 | 6.790 | 8.540 | 0.000 | 0.380 |
| SPRINKLER FITTER     |    | BLD |   | 35.140 | 37.690 | 1.5    | 1.5 | 2.0 | 7.000 | 6.200 | 0.000 | 0.250 |
| STONE MASON          |    | BLD |   | 26.040 | 27.540 | 1.5    | 1.5 | 2.0 | 6.400 | 4.920 | 0.000 | 0.400 |
| TERRAZZO FINISHER    |    | BLD |   | 18.160 | 0.000  | 1.5    | 1.5 | 2.0 | 6.400 | 4.910 | 0.000 | 0.220 |
| TERRAZZO MASON       |    | BLD |   | 22.500 | 23.000 | 1.5    | 1.5 | 2.0 | 6.400 | 4.910 | 0.000 | 0.220 |
| TILE LAYER           |    | BLD |   | 26.150 | 27.460 | 1.5    | 1.5 | 2.0 | 5.800 | 6.160 | 0.000 | 0.500 |
| TILE MASON           |    | BLD |   | 22.500 | 23.000 | 1.5    | 1.5 | 2.0 | 6.400 | 4.910 | 0.000 | 0.220 |
| TRUCK DRIVER         |    | ALL | 1 | 27.580 | 0.000  | 1.5    | 1.5 | 2.0 | 8.600 | 3.925 | 0.000 | 0.250 |
| TRUCK DRIVER         |    | ALL | 2 | 27.980 | 0.000  | 1.5    | 1.5 | 2.0 | 8.600 | 3.925 | 0.000 | 0.250 |
| TRUCK DRIVER         |    | ALL | 3 | 28.180 | 0.000  | 1.5    | 1.5 | 2.0 | 8.600 | 3.925 | 0.000 | 0.250 |
| TRUCK DRIVER         |    | ALL | 4 | 28.430 | 0.000  | 1.5    | 1.5 | 2.0 | 8.600 | 3.925 | 0.000 | 0.250 |
| TRUCK DRIVER         |    | ALL | 5 | 29.180 | 0.000  | 1.5    | 1.5 | 2.0 | 8.600 | 3.925 | 0.000 | 0.250 |

|              |       |        |        |     |     |     |       |       |       |       |
|--------------|-------|--------|--------|-----|-----|-----|-------|-------|-------|-------|
| TRUCK DRIVER | O&C 1 | 20.685 | 0.000  | 1.5 | 1.5 | 2.0 | 8.600 | 3.925 | 0.000 | 0.250 |
| TRUCK DRIVER | O&C 2 | 20.985 | 0.000  | 1.5 | 1.5 | 2.0 | 8.600 | 3.925 | 0.000 | 0.250 |
| TRUCK DRIVER | O&C 3 | 21.135 | 0.000  | 1.5 | 1.5 | 2.0 | 8.600 | 3.925 | 0.000 | 0.250 |
| TRUCK DRIVER | O&C 4 | 21.323 | 0.000  | 1.5 | 1.5 | 2.0 | 8.600 | 3.925 | 0.000 | 0.250 |
| TRUCK DRIVER | O&C 5 | 21.885 | 0.000  | 1.5 | 1.5 | 2.0 | 8.600 | 3.925 | 0.000 | 0.250 |
| TUCKPOINTER  | BLD   | 26.040 | 27.540 | 1.5 | 1.5 | 2.0 | 6.400 | 4.920 | 0.000 | 0.400 |

Legend:

M-F>8 (Overtime is required for any hour greater than 8 worked each day, Monday through Friday.)

OSA (Overtime is required for every hour worked on Saturday)

OSH (Overtime is required for every hour worked on Sunday and Holidays)

H/W (Health & Welfare Insurance)

Pensn (Pension)

Vac (Vacation)

Trng (Training)

## Explanations

### ROCK ISLAND COUNTY

MILLWRIGHT (SOUTH) - South of Interstate 80.

The following list is considered as those days for which holiday rates of wages for work performed apply: New Years Day, Memorial/Decoration Day, Fourth of July, Labor Day, Veterans Day, Thanksgiving Day, Christmas Day. Generally, any of these holidays which fall on a Sunday is celebrated on the following Monday. This then makes work performed on that Monday payable at the appropriate overtime rate for holiday pay. Common practice in a given local may alter certain days of celebration such as the day after Thanksgiving for Veterans Day. If in doubt, please check with IDOL.

Oil and chip resealing (O&C) means the application of road oils and liquid asphalt to coat an existing road surface, followed by application of aggregate chips or gravel to coated surface, and subsequent rolling of material to seal the surface.

### EXPLANATION OF CLASSES

ASBESTOS - GENERAL - removal of asbestos material/mold and hazardous materials from any place in a building, including mechanical systems where those mechanical systems are to be removed. This includes the removal of asbestos materials/mold and hazardous materials from ductwork or pipes in a building when the building is to be demolished at the time or at some close future date.

ASBESTOS - MECHANICAL - removal of asbestos material from mechanical systems, such as pipes, ducts, and boilers, where the mechanical systems are to remain.

CERAMIC TILE FINISHER, MARBLE FINISHER, TERRAZZO FINISHER

Assisting, helping or supporting the tile, marble and terrazzo mechanic by performing their historic and traditional work assignments required to complete the proper installation of the work covered by said crafts. The term "Ceramic" is used for naming the classification only and is in no way a limitation of the product handled. Ceramic takes into consideration most hard tiles.

#### ELECTRONIC SYSTEMS TECHNICIAN

Installing, assembling and maintaining sound and intercom, protection alarm (security), master antenna television, closed circuit television, computer hardware and software programming and installation to the network's outlet and input (EXCLUDING all cabling, power and cable termination work historically performed by wiremen), door monitoring and control, nurse and emergency call programming and installation to the system's outlet and input (EXCLUDING all cabling, power and cable termination work historically performed by wiremen), clock and timing; and the installation and maintenance of transmit and receive antennas, transmitters, receivers, and associated apparatus which operates in conjunction with the above systems. All work associated with these system installations will be included EXCEPT (1) installation of protective metallic conduit, excluding less than ten-foot runs strictly for protection of cable, and (2) 120 volt AC (or higher) power wiring and associated hardware.

#### TRUCK DRIVER - BUILDING, HEAVY AND HIGHWAY CONSTRUCTION

Class 1. Drivers on 2 axle trucks hauling less than 9 ton. Air compressor and welding machines and brooms, including those pulled by separate units, truck driver helpers, warehouse employees, mechanic helpers, greasers and tiremen, pickup trucks when hauling materials, tools, or workers to and from and on-the-job site, and fork lifts up to 6,000 lb. capacity.

Class 2. Two or three axle trucks hauling more than 9 ton but hauling less than 16 ton. A-frame winch trucks, hydrolift trucks, vector trucks or similar equipment when used for transportation purposes. Fork lifts over 6,000 lb. capacity, winch trucks, four axle combination units, and ticket writers.

Class 3. Two, three or four axle trucks hauling 16 ton or more. Drivers on water pulls, articulated dump trucks, mechanics and working forepersons, and dispatchers. Five axle or more combination units.

Class 4. Low Boy and Oil Distributors.

Class 5. Drivers who require special protective clothing while employed on hazardous waste work.

#### TRUCK DRIVER - OIL AND CHIP RESEALING ONLY.

This shall encompass laborers, workers and mechanics who drive contractor or subcontractor owned, leased, or hired pickup, dump, service, or oil distributor trucks. The work includes transporting materials and equipment (including but not limited to, oils, aggregate supplies, parts, machinery and tools) to or from the job site; distributing oil or liquid asphalt and aggregate; stock piling material when in connection with the actual oil and chip contract. The Truck Driver (Oil & Chip Resealing) wage classification does not include supplier delivered materials.

#### OPERATING ENGINEERS - BUILDING, HEAVY AND HIGHWAY CONSTRUCTION

Class 1. An engineer on Crane, Shovel, Clamshell, Dragline, Backhoe,

Derrick, Tower Crane, Cable Way, Concrete Spreader (servicing two pavers), Asphalt Spreader, Asphalt Mixer, Plant Engineer, Dipper Dredge Operator, Dipper Dredge Craneman, Dual Purpose Truck (boom or winch), Leverman or Engineman (hydraulic dredge), Mechanic, Paving Mixer with tower attached, Pile Driver, Boom Tractor, Stationary, Portable or Floating Mixing Plant, Trenching Machine (over 40 H.P.), Building Hoist (two drums), Hot Paint Wrapping Machine, Cleaning and Priming Machine, Backfiller (throw bucket), Locomotive Engineer, Qualified Welder, Tow or Push Boat, Concrete Paver, Seaman Trav-L-Plant or similar machines, CMI Autograder or similar machines, Slip Form Paver, Caisson Augering Machine, Mucking Machine, Asphalt Heater-Planer Unit, Hydraulic Cranes, Mine Hoists. An engineer on Athey, Barber-Green, Euclid or Haiss Loader, Asphalt Pug Mill, Fireman and Drier, Concrete Pump, Concrete Spreader (servicing one paver) Bulldozer, Endloader, Log Chippers or similar machines, Elevating Grader, Group Equipment Greaser, LeTourneaupul and similar machines, off-road haul units, DW-10 Hyster Winch and similar machines, Motor Patrol, Power Blade, Push Cat, Tractor Pulling elevating Grader or Power Blade, Tractor Operating Scoop or Scraper, Tractor with Power Attachment, Roller on Asphalt or Blacktop, Single Drum Hoist, Jaeger Mix and Place Machine, Pipe Bending Machine, Flexaplane or similar machines, Automatic Curbing Machines, Automatic Cement and Gravel Batch Plants (one stop set-up), Seaman Pulvi-Mixer or similar machines, Blastholer Self-propelled Rotary Drill or similar machines, Work Boat, Combination Concrete Finishing Machine and Float, Self-propelled Sheep Foot Roller or Compactor (used in conjunction with a Grading Spread), Asphalt Spreader Screed Operator, Apsco spreader or similar machine, Slusher, Forklift (over 6000 lb. cap. or working at heights above 28 ft.) Concrete Conveyors, Chip Spreader, Underground Boring Machine (BUILDING ONLY), Straddle Carrier, Hydro-Hammer (BUILDING ONLY), Hydraulic Pumps or Power Units Driven by any power source (except manually), used to hoist or lift machinery or material.

Class 2. An engineer on Asphalt Booster, Fireman and Pump Operator at Asphalt Plant, Mud Jack, Underground Boring Machine (HIGHWAY ONLY), Concrete Finishing Machine, Form Grader with Roller on Earth, Mixers (3 bag to 16E), Power Operated Bull Float, Tractor without Power attachment, Dope Pot (agitating motor), Dope Chop Machine, Distributor (back end), Straddle Carrier, Portable Machine Fireman, Hydro-Hammer (HIGHWAY ONLY), Power Winch on Paving Work, Self-propelled Roller or Compactor (other than provided for above), Pump Operator (more than one well-point pump), Portable Crusher Operator, Trench Machine (under 40 H.P.), Power Subgrader (on forms) or similar machines, Forklift (6000 or less cap.) Gypsum Pump, Conveyor over 20 H.P., Fuller Kenyon Cement Pump or similar machines. An engineer on Air Compressor (400 c.f.m. or over HIGHWAY ONLY), Light Plant, Mixers (1 or 2 bag), Power Batching Machine (Cement Auger or Conveyor), Boiler (Engineer or Fireman), Water Pumps (HIGHWAY ONLY), Mechanical Broom, Automatic Cement and Gravel Batch Plants (two or three stop set-up), Small Rubber-tired Tractors (not including backhoes or endloaders), Self-propelled Curing Machine, Brush Chipper, Driver on Truck Crane or similar machines.

Class 3. Oiler, Mechanic's Helper, Mechanical Heater (other than steam boiler), Belt Machine, Small Outboard Motor Boats (Safety Boat and Life Boat), Engine Driven Welding Machine, and Small Tractors (used to unroll or roll wire mesh), Water pumps (BUILDING ONLY), Air Compressors (BUILDING ONLY), Permanent Automatic Elevators.

#### LABORER - BUILDING

Class 1: General laborer, carpenter tender, tool cribman, salamander



tender, flagman, form handler, floor sweeper, material handler, fencing laborer, cleaning lumber, landscaper, unloading explosives, laying of sod, planting/removal of trees, wrecking laborer, unloading of Re-Bars, scaffold worker, signal man on crane.

Class 2: Handling of materials treated with creosote, kettle men, prime mover or motorized unit used for wet concrete or handling of building materials, vibrator operator, mortar mixer, power tools used under the jurisdiction of laborers, sand points, gunnite nozzle men, welders, cutters, burners and torchmen, chain saw operator, jackhammer and drill operators, paving breakers, air tamping hammerman, concrete saw operator, concrete burning machine operator, coring machine operator - hod carrier and plasterer tender.

Class 3: Caisson worker after 6 foot depth, dynamite man, asbestos abatement worker, tunnel miners - mixerman (plaster only), pump man.

#### LABORER - HEAVY & HIGHWAY

Class 1: Rod or chain man, flagman, dumpman, spotter, broom man, landscaper, planting and removal of trees, fencing laborers, dispatcher, ticket writer, scaleman, cleaning of forms or lumber (in bone yard), laying of sod, moving and/or maintenance of flares and barricades.

Class 2: Operation of all hand, electric, air, hydraulic or mechanically powered tools under the jurisdiction of Laborers' including jackhammers, tempers, air spades, augers, concrete saws, chain saws, utility saws, rock drills, vibrators, mortar mixer, power and hand saw (when clearing timber) general laborer (not elsewhere covered), craft-tender, material checker, material handler, form handler, concrete dumper, puddler, form setter helper, explosives handler, dynamite helper, center strip, reinforcing in concrete, wire mesh handler and installer, prime mover or any mechanical device taking the place of concrete buggy or wheelbarrow, sandpoint setter, asphalt kettleman. Sheeting hammer drivers, laying and jointing of telephone conduit, gas distribution men, pipe setter on laterals, drain tiles, culvert pipe, and storm sewer catch basin leads, catch basins, manholes, batch dumpers, tank cleaners, cofferdam workers, bankman on floating plant, jointman with pipelayers. Back-up man (corker, joint maker) with pipe setter on sewer and water mains, batterboard man or laser operator on sewer and water main, labor in ditch, or tunnel, on sewer or water mains and telephone conduit. Cutters, burners, torchman, gravel box man, asphalt plant laborers, concrete plant laborer, deck hand, unloading of steel and rebar, laser beam operator, wrecking laborers.

Class 3: Asphalt raker or luteman, head form setter, head dynamite man (powderman) head string or wireline man (on paving), pipe setter on sewer or water main, gunnite nozzle man, asphalt or concrete curb machine operator, head grade man, head tunnel miner, concrete burning machine operator, coring machine operator, welder.

#### Other Classifications of Work:

For definitions of classifications not otherwise set out, the Department generally has on file such definitions which are available. If a task to be performed is not subject to one of the classifications of pay set out, the Department will upon being contacted state which neighboring county has such a classification and provide such rate, such rate being deemed to exist by reference in this document. If no neighboring county rate applies to the task, the Department shall undertake a special determination, such special determination being then deemed to have existed under this

determination. If a project requires these, or any classification not listed, please contact IDOL at 618/993-7271 for wage rates or clarifications.

#### LANDSCAPING

Landscaping work falls under the existing classifications for laborer, operating engineer and truck driver. The work performed by landscape plantsman and landscape laborer is covered by the existing classification of laborer. The work performed by landscape operators (regardless of equipment used or its size) is covered by the classifications of operating engineer. The work performed by landscape truck drivers (regardless of size of truck driven) is covered by the classifications of truck driver.

# Stephenson County Prevailing Wage for December 2008

| Trade Name           | RG | TYP | C | Base   | FRMAN  | *M-F>8 | OSA | OSH | H/W   | Pensn | Vac   | Trng  |
|----------------------|----|-----|---|--------|--------|--------|-----|-----|-------|-------|-------|-------|
| =====                | == | === | = | =====  | =====  | =====  | === | === | ===== | ===== | ===== | ===== |
| ASBESTOS ABT-GEN     |    | BLD |   | 27.110 | 28.110 | 1.5    | 1.5 | 2.0 | 6.790 | 9.980 | 0.000 | 0.700 |
| ASBESTOS ABT-MEC     |    | BLD |   | 18.950 | 0.000  | 1.5    | 1.5 | 2.0 | 2.700 | 3.350 | 0.000 | 0.000 |
| BOILERMAKER          |    | BLD |   | 32.570 | 35.570 | 2.0    | 2.0 | 2.0 | 6.820 | 8.140 | 0.000 | 0.350 |
| BRICK MASON          |    | BLD |   | 33.420 | 36.170 | 1.5    | 1.5 | 2.0 | 6.150 | 9.690 | 0.000 | 0.480 |
| CARPENTER            |    | BLD |   | 29.490 | 32.730 | 1.5    | 1.5 | 2.0 | 6.100 | 10.87 | 0.000 | 0.600 |
| CARPENTER            |    | HWY |   | 30.640 | 32.390 | 1.5    | 1.5 | 2.0 | 6.300 | 8.990 | 0.000 | 0.400 |
| CEMENT MASON         |    | ALL |   | 31.500 | 34.250 | 1.5    | 1.5 | 2.0 | 6.150 | 10.43 | 0.000 | 0.150 |
| CERAMIC TILE FNSHER  |    | BLD |   | 28.400 | 0.000  | 1.5    | 1.5 | 2.0 | 6.150 | 4.000 | 0.000 | 0.400 |
| COMMUNICATION TECH   |    | BLD |   | 31.760 | 34.010 | 1.5    | 1.5 | 1.5 | 9.040 | 9.140 | 0.000 | 0.640 |
| ELECTRIC PWR EQMT OP |    | ALL |   | 30.490 | 39.170 | 1.5    | 1.5 | 2.0 | 4.750 | 8.530 | 0.000 | 0.230 |
| ELECTRIC PWR GRNDMAN |    | ALL |   | 23.630 | 39.170 | 1.5    | 1.5 | 2.0 | 4.750 | 6.620 | 0.000 | 0.180 |
| ELECTRIC PWR LINEMAN |    | ALL |   | 36.270 | 39.170 | 1.5    | 1.5 | 2.0 | 4.750 | 10.16 | 0.000 | 0.270 |
| ELECTRIC PWR TRK DRV |    | ALL |   | 24.400 | 39.170 | 1.5    | 1.5 | 2.0 | 4.750 | 6.830 | 0.000 | 0.180 |
| ELECTRICIAN          |    | BLD |   | 36.920 | 40.620 | 1.5    | 1.5 | 2.0 | 9.040 | 12.41 | 0.000 | 0.740 |
| ELEVATOR CONSTRUCTOR |    | BLD |   | 40.310 | 45.350 | 2.0    | 2.0 | 2.0 | 8.775 | 6.960 | 2.420 | 0.000 |
| GLAZIER              |    | BLD |   | 29.330 | 30.330 | 1.5    | 1.5 | 2.0 | 6.750 | 6.750 | 0.000 | 0.550 |
| HT/FROST INSULATOR   |    | BLD |   | 31.630 | 34.000 | 1.5    | 1.5 | 2.0 | 6.950 | 10.67 | 0.000 | 0.000 |
| IRON WORKER          |    | ALL |   | 33.330 | 35.050 | 2.0    | 2.0 | 2.0 | 7.450 | 17.07 | 0.000 | 1.200 |
| LABORER              |    | BLD |   | 27.110 | 28.110 | 1.5    | 1.5 | 2.0 | 6.790 | 9.980 | 0.000 | 0.700 |
| LABORER              |    | HWY |   | 26.110 | 26.860 | 1.5    | 1.5 | 2.0 | 6.790 | 9.980 | 0.000 | 0.700 |
| LABORER, SKILLED     |    | HWY |   | 27.810 | 28.560 | 1.5    | 1.5 | 2.0 | 6.790 | 9.980 | 0.000 | 0.700 |
| LATHER               |    | BLD |   | 29.490 | 32.730 | 1.5    | 1.5 | 2.0 | 6.100 | 10.87 | 0.000 | 0.600 |
| MACHINIST            |    | BLD |   | 40.530 | 42.530 | 1.5    | 1.5 | 2.0 | 7.000 | 7.670 | 0.650 | 0.000 |
| MARBLE FINISHERS     |    | BLD |   | 28.400 | 0.000  | 1.5    | 1.5 | 2.0 | 6.150 | 4.000 | 0.000 | 0.400 |
| MARBLE MASON         |    | BLD |   | 31.890 | 32.140 | 1.5    | 1.5 | 2.0 | 6.150 | 5.500 | 0.000 | 0.440 |
| MILLWRIGHT           |    | BLD |   | 33.500 | 36.850 | 1.5    | 1.5 | 2.0 | 6.150 | 12.35 | 0.000 | 0.560 |
| OPERATING ENGINEER   |    | BLD | 1 | 38.050 | 42.050 | 2.0    | 2.0 | 2.0 | 9.600 | 6.950 | 2.000 | 1.000 |
| OPERATING ENGINEER   |    | BLD | 2 | 37.350 | 42.050 | 2.0    | 2.0 | 2.0 | 9.600 | 6.950 | 2.000 | 1.000 |
| OPERATING ENGINEER   |    | BLD | 3 | 34.900 | 42.050 | 2.0    | 2.0 | 2.0 | 9.600 | 6.950 | 2.000 | 1.000 |
| OPERATING ENGINEER   |    | BLD | 4 | 32.900 | 42.050 | 2.0    | 2.0 | 2.0 | 9.600 | 6.950 | 2.000 | 1.000 |
| OPERATING ENGINEER   |    | HWY | 1 | 37.900 | 41.900 | 1.5    | 1.5 | 2.0 | 9.600 | 6.950 | 2.000 | 1.000 |
| OPERATING ENGINEER   |    | HWY | 2 | 37.350 | 41.900 | 1.5    | 1.5 | 2.0 | 9.600 | 6.950 | 2.000 | 1.000 |
| OPERATING ENGINEER   |    | HWY | 3 | 36.050 | 41.900 | 1.5    | 1.5 | 2.0 | 9.600 | 6.950 | 2.000 | 1.000 |
| OPERATING ENGINEER   |    | HWY | 4 | 34.600 | 41.900 | 1.5    | 1.5 | 2.0 | 9.600 | 6.950 | 2.000 | 1.000 |
| OPERATING ENGINEER   |    | HWY | 5 | 33.150 | 41.900 | 1.5    | 1.5 | 2.0 | 9.600 | 6.950 | 2.000 | 1.000 |
| PAINTER              |    | ALL |   | 32.650 | 34.650 | 1.5    | 1.5 | 1.5 | 6.750 | 6.750 | 0.000 | 0.550 |
| PILEDRIVER           |    | BLD |   | 30.490 | 33.840 | 1.5    | 1.5 | 2.0 | 6.100 | 10.87 | 0.000 | 0.600 |
| PILEDRIVER           |    | HWY |   | 30.640 | 32.390 | 1.5    | 1.5 | 2.0 | 6.300 | 8.990 | 0.000 | 0.400 |
| PIPEFITTER           |    | BLD |   | 36.500 | 39.060 | 1.5    | 1.5 | 2.0 | 7.390 | 8.380 | 0.000 | 0.600 |
| PLASTERER            |    | BLD |   | 31.540 | 34.690 | 2.0    | 2.0 | 2.0 | 6.150 | 9.550 | 0.000 | 0.150 |
| PLUMBER              |    | BLD |   | 36.500 | 39.060 | 1.5    | 1.5 | 2.0 | 7.390 | 8.380 | 0.000 | 0.600 |
| ROOFER               |    | BLD |   | 35.000 | 38.000 | 1.5    | 1.5 | 2.0 | 6.800 | 3.870 | 0.000 | 0.330 |
| SHEETMETAL WORKER    |    | BLD |   | 33.160 | 35.090 | 1.5    | 1.5 | 2.0 | 5.100 | 12.46 | 0.520 | 0.290 |
| SPRINKLER FITTER     |    | BLD |   | 35.140 | 37.690 | 1.5    | 1.5 | 2.0 | 7.000 | 6.200 | 0.000 | 0.250 |
| STONE MASON          |    | BLD |   | 33.420 | 36.170 | 1.5    | 1.5 | 2.0 | 6.150 | 9.690 | 0.000 | 0.480 |
| TERRAZZO FINISHER    |    | BLD |   | 28.400 | 0.000  | 1.5    | 1.5 | 2.0 | 6.150 | 4.000 | 0.000 | 0.400 |
| TERRAZZO MASON       |    | BLD |   | 31.890 | 32.140 | 1.5    | 1.5 | 2.0 | 6.150 | 5.500 | 0.000 | 0.440 |
| TILE LAYER           |    | BLD |   | 29.490 | 32.730 | 1.5    | 1.5 | 2.0 | 6.100 | 10.87 | 0.000 | 0.600 |
| TILE MASON           |    | BLD |   | 31.890 | 32.140 | 1.5    | 1.5 | 2.0 | 6.150 | 5.500 | 0.000 | 0.440 |
| TRUCK DRIVER         |    | ALL | 1 | 25.880 | 26.430 | 1.5    | 1.5 | 2.0 | 5.150 | 6.500 | 0.000 | 0.000 |
| TRUCK DRIVER         |    | ALL | 2 | 26.030 | 26.430 | 1.5    | 1.5 | 2.0 | 5.150 | 6.500 | 0.000 | 0.000 |
| TRUCK DRIVER         |    | ALL | 3 | 26.230 | 26.430 | 1.5    | 1.5 | 2.0 | 5.150 | 6.500 | 0.000 | 0.000 |
| TRUCK DRIVER         |    | ALL | 4 | 26.430 | 26.430 | 1.5    | 1.5 | 2.0 | 5.150 | 6.500 | 0.000 | 0.000 |
| TUCKPOINTER          |    | BLD |   | 33.420 | 36.170 | 1.5    | 1.5 | 2.0 | 6.150 | 9.690 | 0.000 | 0.480 |

Legend :

M-F>8 (Overtime is required for any hour greater than 8 worked each day, Monday through Friday.)

OSA (Overtime is required for every hour worked on Saturday)

OSH (Overtime is required for every hour worked on Sunday and Holidays)

H/W (Health & Welfare Insurance)

Pensn (Pension)

Vac (Vacation)

Trng (Training)

## Explanations

### STEPHENSON COUNTY

The following list is considered as those days for which holiday rates of wages for work performed apply: New Years Day, Memorial/Decoration Day, Fourth of July, Labor Day, Veterans Day, Thanksgiving Day, Christmas Day. Generally, any of these holidays which fall on a Sunday is celebrated on the following Monday. This then makes work performed on that Monday payable at the appropriate overtime rate for holiday pay. Common practice in a given local may alter certain days of celebration such as the day after Thanksgiving for Veterans Day. If in doubt, please check with IDOL.

### EXPLANATION OF CLASSES

ASBESTOS - GENERAL - removal of asbestos material/mold and hazardous materials from any place in a building, including mechanical systems where those mechanical systems are to be removed. This includes the removal of asbestos materials/mold and hazardous materials from ductwork or pipes in a building when the building is to be demolished at the time or at some close future date.

ASBESTOS - MECHANICAL - removal of asbestos material from mechanical systems, such as pipes, ducts, and boilers, where the mechanical systems are to remain.

### CERAMIC TILE FINISHER, MARBLE FINISHER, TERRAZZO FINISHER

Assisting, helping or supporting the tile, marble and terrazzo mechanic by performing their historic and traditional work assignments required to complete the proper installation of the work covered by said crafts. The term "Ceramic" is used for naming the classification only and is in no way a limitation of the product handled. Ceramic takes into consideration most hard tiles.

### COMMUNICATIONS TECHNICIAN

Installing, manufacturing, assembling and maintaining sound and intercom, protection alarm (security), fire alarm, master antenna television, closed circuit television, low voltage control for computers and/or door monitoring, school communications systems, telephones and servicing of nurse and emergency calls, and the installation and maintenance of transmit and receive antennas, transmitters, receivers, and associated apparatus which operates in

conjunction with above systems. All work associated with these system installations will be included EXCEPT the installation of protective metallic conduit in new construction projects (excluding less than ten-foot, runs strictly for protection of cable) and 120 volt AC (or higher) power wiring and associated hardware.

#### LABORER, SKILLED - HIGHWAY

Individuals engaged in the following types of work, irrespective of the site of the work: asbestos abatement worker, handling of any materials with any foreign matter harmful to skin or clothing, track laborer, cement handlers, chloride handlers, the unloading and loading with steel workers and re-bars, concrete workers wet, tunnel helpers in free air, batch dumpers, mason tenders, kettle and tar men, tank cleaners, plastic installers, scaffold workers, motorized buggies or motorized unit used for wet concrete or handling of building materials, laborers with de-watering systems, sewer workers plus depth, rod and chainmen with technical engineers, rod and chainmen with land surveyors, rod and chainmen with surveyors, vibrator operators, cement silica, clay, fly ash, lime and plasters, handlers (bulk or bag), cofferdam workers plus depth, on concrete paving, placing, cutting and tying of reinforcing, deck hand, dredge hand, and shore laborers, bankmen on floating plant, grade checker, power tools, front end man on chip spreaders, cassion workers plus depth, gunnite nozzle men, lead man on sewer work, welders, cutters, burners and torchmen, chainsaw operators, jackhammer and drill operators, layout man and/or drainage tile layer, steel form setter - street and highway, air tamping hammermen, signal man on crane, concrete saw operator, screedman on asphalt pavers, laborers tending masons with hot material or where foreign materials are used, mortar mixer operators, multiple concrete duct - leadsman, lumen, asphalt raker, curb asphalt machine operator, ready mix scalemen (permanent, portable or temporary plant), laborers handling masterplate or similar materials, laser beam operator, concrete burning machine operator, coring machine operator, plaster tender, underpinning and shoring of buildings, pump men, manhole and catch basin, dirt and stone tamper, hose men on concrete pumps, hazardous waste worker, lead base paint abatement worker, lining of pipe, refusing machine, assisting on direct boring machine, the work of laying watermain, fire hydrants, all mechanical joints to watermain work, sewer worker, and tapping water service and forced lift station mechanical worker.

#### TRUCK DRIVER - BUILDING, HEAVY AND HIGHWAY CONSTRUCTION

Class 1. Two or three Axle Trucks. A-frame Truck when used for transportation purposes; Air Compressors and Welding Machines, including those pulled by cars, pick-up trucks and tractors; Ambulances; Batch Gate Lockers; Batch Hopperman; Car and Truck Washers; Carry-alls; Fork Lifts and Hoisters; Helpers; Mechanics Helpers and Greasers; Oil Distributors 2-man operation; Pavement Breakers; Pole Trailer, up to 40 feet; Power Mower Tractors; Self-propelled Chip Spreader; Skipman; Slurry Trucks, 2-man operation; Slurry Truck Conveyor Operation, 2 or 3 man; Teamsters; Unskilled dumpman; and Truck Drivers hauling warning lights, barricades, and portable toilets on the job site.

Class 2. Four axle trucks; Dump Crets and Adgetors under 7 yards; Dumpsters, Track Trucks, Euclids, Hug Bottom Dump Turnapulls or Turnatrailers when pulling other than self-loading equipment or similar equipment under 16 cubic yards; Mixer Trucks under 7 yards; Ready-mix Plant Hopper Operator, and Winch Trucks, 2 Axles.

Class 3. Five axle trucks; Dump Crets and Adgetors 7 yards and over;

Dumpsters, Track Trucks, Euclids, Hug Bottom Dump Turntrailers or turnapulls when pulling other than self-loading equipment or similar equipment over 16 cubic yards; Explosives and/or Fission Material Trucks; Mixer Trucks 7 yards or over; Mobile Cranes while in transit; Oil Distributors, 1-man operation; Pole Trailer, over 40 feet; Pole and Expandable Trailers hauling material over 50 feet long; Slurry trucks, 1-man operation; Winch trucks, 3 axles or more; Mechanic--Truck Welder and Truck Painter.

Class 4. Six axle trucks; Dual-purpose vehicles, such as mounted crane trucks with hoist and accessories; Foreman; Master Mechanic; Self-loading equipment like P.B. and trucks with scoops on the front.

#### OPERATING ENGINEERS - BUILDING

Class 1. Assistant Craft Foreman; Craft Foreman; Mechanic; Asphalt Plant; Asphalt Spreader; Autograde; Batch Plant; Benoto (requires Two Engineers); Boiler and Throttle Valve; Caisson Rigs; Central Redi-Mix Plant; Combination Back Hoe Front End-loader Machine; Compressor and Throttle Valve; Concrete Breaker (Truck Mounted); Concrete Conveyor; Concrete Paver; Concrete Placer; Concrete Pump (Truck Mounted); Concrete Tower, Cranes, All, Cranes, Hammerhead, Creter Crane; Crusher, Stone, etc.; Derricks, All; Derricks, Traveling; Formless Curb and Gutter Machine; Grader, Elevating; Grouting Machines; Highlift Shovels or Front Endloader 2-1/4 yd. and over; Hoists, Elevators, outside type rack and pinion and similar machines; Hoists, one, two and three Drum; Hoists, Two tigger One Floor; Hydraulic Backhoes; Hydraulic Boom Trucks; Locomotives, All; Motor Patrol; Pile Drivers and Skid Rig; Post Hole Digger; Pre-Stress Machine; Pump Cretes; Squeeze Cretes-screw Type Pumps; Gypsum Bulker and Pump; Raised and Blind Hole Drill; Rock Drill; Roto Mill Grinder; Scoops - Tractor Drawn; Slip-form Paver; Straddle Buggies; Tie Back Machine; Tractor with Book and Side Boom; Trenching Machines.

Class 2. Bobcat (over 3/4 cu. yd.); Boilers Brick Forklift; Broom, All Power Propelled; Bulldozers; Concrete Mixer (Two Bag and Over); Conveyor, Portable; Forklift Trucks; Greaser Engineer; Highlift Shovels or Front Endloaders under 2-1/4 yd.; Hoists, Automatic; Hoists, Sewer Dragging Machine; Hoists, Tigger Single Drum; Rollers, All; Steam Generators; Tractors, All; Tractor Drawn Vibratory Roller; Winch Trucks with "A" Frame.

Class 3. Air Compressor; Asphalt Spreader; Combination - Small Equipment Operator; Generators; Heaters, Mechanical; Hoists, Inside Elevators - (Rheostat Manual Controlled); Hydraulic Power Units (Pile Driving and Extracting); Pumps, over 3" (1 to 3 not to exceed a total of 300 ft.); Pumps, Well Points; Welding Machines (2 through 5); Winches, 4 small Electric Drill Winches; Bobcat (up to and including 3/4 cu. yd.).

Class 4. Hoists, Inside Elevators, Push Button with Automatic Doors; Oilers; Brick Forklift.

#### OPERATING ENGINEERS - HEAVY AND HIGHWAY CONSTRUCTION

Class 1. Craft Foreman; Asphalt Plant, Asphalt Heater and Planer Combination; Asphalt Heater Scarfire; Asphalt Silo Tender; Asphalt Spreader; Autograder; ABG Paver; Backhoes with Caisson attachment; Ballast Regulator, Belt Loader; Caisson Rigs; Car Dumper; Central Redi-Mix Plant; Backhoe w/shear attachments; Combination Backhoe Front Endloader Machine, (1 cu. yd. Backhoe Bucket or over or with attachments); Concrete Breaker (Truck Mounted); Concrete Conveyor; Concrete Paver over 27E cu. ft.; Concrete Placer; Concrete Tube Float; Cranes, all attachments; Cranes, Hammerhead, Linden, Peco & Machines

of a like nature; Crete Crane; Crusher, Stone, etc.; Derricks, All; Derrick Boats; Derricks, Traveling; Directional Boring Machine over 12"; Dredges; Field Mechanic-Welder; Formless Curb and Gutter Machine; Gradall and Machines of a like nature; Grader, Elevating; Grader, Motor Grader, Motor Patrol, Auto Patrol, Form Grader, Pull Grader, Subgrader; Guard Rail Post Driver Mounted; Hoists, One, Two and Three Drum; Hydraulic Backhoes; Pile Drivers and Skid Rig; Pre-Stress Machine; Pump Cretes Dual Ram; Rock Drill - Crawler or Skid Rig; Rock Drill - Truck Mounted; Rock/Track Tamper; Roto Mill Grinder; Slip-Form Paver; Soil Test Drill Rig (Truck Mounted); Straddle Buggies; GCI Crane; Hydraulic Telescoping form (Tunnel); Tie Back Machine; Tractor Drawn Belt Loader; Tractor with Boom; Tractor-aire with Attachments; Traffic Barrier conveyor machine; Raised or Blind Hole; Trenching Machine; Truck Mounted Concrete Pump with Boom; Truck Mounted Concrete Conveyor; Underground Boring and/or Mining Machines; Wheel Excavator; Widener (APSCO).

Class 2. Batch Plant; Bituminous Mixer; Boiler and Throttle Valve; Bulldozers; Car Loader Trailing Conveyors; Combination Backhoe Front Endloader Machine (less than 1 cu. yd. Backhoe Bucket or over or with attachments); Compressor and Throttle Valve; Compressor, Common Receiver (3); Concrete Breaker or Hydro Hammer; Concrete Grinding Machine; Concrete Mixer or Paver 7S Series to and including 27 cu. ft.; Concrete Spreader; Concrete Curing Machine, Burlap Machine, Belting Machine and Sealing Machine; Conveyor Muck Cars (Haglund or Similar Type); Drills, all; Finishing Machine - Concrete; Greaser Engineer; Highlift Shovels or Front Endloader; Hoist - Sewer Dragging Machine; Hydraulic Boom Trucks (All Attachments); Hydro Blaster; Laser Scream; All Locomotives, Dinky; Pump Cretes; Squeeze Cretes-Screw Type Pumps, Gypsum Bulker and Pump; Roller, Asphalt; Rotary Snow Plows; Rototiller, Seaman, etc., self-propelled; Scoops - Tractor Drawn; Self-Propelled Compactor; Spreader - Chip - Stone, etc.; Scraper; Scraper - Prime Mover in Tandem (Regardless of Size); Tank Car Heater; Tractors, Push, Pulling Sheeps Foot, Disc, Compactor, etc. Tug Boats.

Class 3. Boilers; Brooms, All Power Propelled; Cement Supply Tender; Compressor, Common Receiver (2); Concrete Mixer (Two Bag and Over); Conveyor, Portable; Farm-Type Tractors Used for Mowing, Seeding, etc.; Fireman on Boilers; Forklift Trucks; Grouting Machine; Hoists, Automatic; Hoists, All Elevators; Hoists, Tugger Single Drum; Jeep Diggers, Low Boys; Pipe Jacking Machines; Post-Hole Digger; Power Saw, Concrete Power Driven; Pug Mills; Rollers, other than asphalt; Seed and Straw Blower; Steam Generators; Stump Machine; Winch Trucks with "A" Frame; Work Boats; Tamper - Form-Motor Driven.

Class 4. Air Compressor - Small and Large; Asphalt Spreader, Backend Man; Bobcat (Skid Steer) all; Combination - Small Equipment Operator; Directional Boring Machine up to 12"; Generators - Small 50kw and Under; Generators - Large over 50kw; Heaters, Mechanical; Hydraulic Power Unit (Pile Driving, Extracting, or Drilling); Hydro-Blaster; Light Plants, All (1 through 5); Pumps, over 3" (1 to 3 not to exceed a total of 300 ft.); Pumps, Well Points; Tract-aire; Welding Machines (2 through 5); Winches, 4 Small Electric Drill Winches.

Class 5. Oilers and Directional Boring Machine Locator.  
Other Classifications of Work:

For definitions of classifications not otherwise set out, the Department generally has on file such definitions which are available. If a task to be performed is not subject to one of the classifications of pay set out, the Department will upon being contacted state which neighboring county has such a classification and provide such rate, such rate being deemed to exist by reference in

this document. If no neighboring county rate applies to the task, the Department shall undertake a special determination, such special determination being then deemed to have existed under this determination. If a project requires these, or any classification not listed, please contact IDOL at 618/993-7271 for wage rates or clarifications.

#### LANDSCAPING

Landscaping work falls under the existing classifications for laborer, operating engineer and truck driver. The work performed by landscape plantsman and landscape laborer is covered by the existing classification of laborer. The work performed by landscape operators (regardless of equipment used or its size) is covered by the classifications of operating engineer. The work performed by landscape truck drivers (regardless of size of truck driven) is covered by the classifications of truck driver.



# Whiteside County Prevailing Wage for December 2008

| Trade Name           | RG | TYP | C | Base   | FRMAN  | *M-F>8 | OSA | OSH | H/W   | Pensn | Vac   | Trng  |
|----------------------|----|-----|---|--------|--------|--------|-----|-----|-------|-------|-------|-------|
| =====                | == | === | = | =====  | =====  | =====  | === | === | ===== | ===== | ===== | ===== |
| ASBESTOS ABT-GEN     |    | BLD |   | 27.110 | 28.110 | 1.5    | 1.5 | 2.0 | 6.790 | 9.980 | 0.000 | 0.700 |
| ASBESTOS ABT-MEC     |    | BLD |   | 18.750 | 19.750 | 1.5    | 1.5 | 2.0 | 4.750 | 2.000 | 0.000 | 0.000 |
| BOILERMAKER          |    | BLD |   | 32.570 | 35.570 | 2.0    | 2.0 | 2.0 | 6.820 | 8.140 | 0.000 | 0.350 |
| BRICK MASON          |    | BLD |   | 33.420 | 36.170 | 1.5    | 1.5 | 2.0 | 6.150 | 9.690 | 0.000 | 0.480 |
| CARPENTER            |    | BLD |   | 29.490 | 32.730 | 1.5    | 1.5 | 2.0 | 6.100 | 10.87 | 0.000 | 0.600 |
| CARPENTER            |    | HWY |   | 30.640 | 32.390 | 1.5    | 1.5 | 2.0 | 6.300 | 8.990 | 0.000 | 0.400 |
| CEMENT MASON         |    | ALL |   | 31.500 | 34.250 | 1.5    | 1.5 | 2.0 | 6.150 | 10.43 | 0.000 | 0.150 |
| CERAMIC TILE FNSHER  |    | BLD |   | 28.400 | 0.000  | 1.5    | 1.5 | 2.0 | 6.150 | 4.000 | 0.000 | 0.400 |
| COMMUNICATION TECH   | E  | BLD |   | 31.760 | 34.010 | 1.5    | 1.5 | 1.5 | 9.040 | 9.140 | 0.000 | 0.640 |
| ELECTRIC PWR EQMT OP |    | ALL |   | 30.490 | 39.170 | 1.5    | 1.5 | 2.0 | 4.750 | 8.530 | 0.000 | 0.230 |
| ELECTRIC PWR GRNDMAN |    | ALL |   | 23.630 | 39.170 | 1.5    | 1.5 | 2.0 | 4.750 | 6.620 | 0.000 | 0.180 |
| ELECTRIC PWR LINEMAN |    | ALL |   | 36.270 | 39.170 | 1.5    | 1.5 | 2.0 | 4.750 | 10.16 | 0.000 | 0.270 |
| ELECTRIC PWR TRK DRV |    | ALL |   | 24.400 | 39.170 | 1.5    | 1.5 | 2.0 | 4.750 | 6.830 | 0.000 | 0.180 |
| ELECTRICIAN          | E  | BLD |   | 36.920 | 40.620 | 1.5    | 1.5 | 2.0 | 9.040 | 12.41 | 0.000 | 0.740 |
| ELECTRICIAN          | W  | BLD |   | 30.520 | 32.520 | 1.5    | 1.5 | 2.0 | 5.500 | 8.390 | 0.000 | 0.310 |
| ELECTRONIC SYS TECH  | W  | BLD |   | 22.000 | 23.750 | 1.5    | 1.5 | 2.0 | 6.230 | 5.010 | 0.000 | 0.310 |
| ELEVATOR CONSTRUCTOR |    | BLD |   | 34.510 | 38.820 | 2.0    | 2.0 | 2.0 | 8.775 | 6.960 | 2.070 | 0.000 |
| GLAZIER              |    | BLD |   | 21.580 | 22.870 | 1.5    | 1.5 | 2.0 | 5.600 | 4.750 | 0.000 | 0.350 |
| HT/FROST INSULATOR   |    | BLD |   | 26.860 | 28.060 | 1.5    | 1.5 | 2.0 | 5.000 | 10.30 | 0.000 | 0.800 |
| IRON WORKER          | E  | ALL |   | 33.330 | 35.050 | 2.0    | 2.0 | 2.0 | 7.450 | 17.07 | 0.000 | 1.200 |
| IRON WORKER          | W  | ALL |   | 26.160 | 28.250 | 1.5    | 1.5 | 2.0 | 8.140 | 8.580 | 0.000 | 0.420 |
| LABORER              |    | BLD |   | 27.110 | 28.110 | 1.5    | 1.5 | 2.0 | 6.790 | 9.980 | 0.000 | 0.700 |
| LABORER              |    | HWY |   | 26.110 | 26.860 | 1.5    | 1.5 | 2.0 | 6.790 | 9.980 | 0.000 | 0.700 |
| LABORER, SKILLED     |    | HWY |   | 27.810 | 28.560 | 1.5    | 1.5 | 2.0 | 6.790 | 9.980 | 0.000 | 0.700 |
| LATHER               |    | BLD |   | 29.490 | 32.730 | 1.5    | 1.5 | 2.0 | 6.100 | 10.87 | 0.000 | 0.600 |
| MACHINIST            |    | BLD |   | 40.530 | 42.530 | 1.5    | 1.5 | 2.0 | 7.000 | 7.670 | 0.650 | 0.000 |
| MARBLE FINISHERS     |    | BLD |   | 28.400 | 0.000  | 1.5    | 1.5 | 2.0 | 6.150 | 4.000 | 0.000 | 0.400 |
| MARBLE MASON         |    | BLD |   | 31.890 | 32.140 | 1.5    | 1.5 | 2.0 | 6.150 | 5.500 | 0.000 | 0.440 |
| MILLWRIGHT           |    | BLD |   | 34.400 | 37.840 | 1.5    | 1.5 | 2.0 | 6.100 | 12.10 | 0.000 | 0.560 |
| OPERATING ENGINEER   | E  | BLD | 1 | 38.050 | 42.050 | 2.0    | 2.0 | 2.0 | 9.600 | 6.950 | 2.000 | 1.000 |
| OPERATING ENGINEER   | E  | BLD | 2 | 37.350 | 42.050 | 2.0    | 2.0 | 2.0 | 9.600 | 6.950 | 2.000 | 1.000 |
| OPERATING ENGINEER   | E  | BLD | 3 | 34.900 | 42.050 | 2.0    | 2.0 | 2.0 | 9.600 | 6.950 | 2.000 | 1.000 |
| OPERATING ENGINEER   | E  | BLD | 4 | 32.900 | 42.050 | 2.0    | 2.0 | 2.0 | 9.600 | 6.950 | 2.000 | 1.000 |
| OPERATING ENGINEER   | E  | HWY | 1 | 37.900 | 41.900 | 1.5    | 1.5 | 2.0 | 9.600 | 6.950 | 2.000 | 1.000 |
| OPERATING ENGINEER   | E  | HWY | 2 | 37.350 | 41.900 | 1.5    | 1.5 | 2.0 | 9.600 | 6.950 | 2.000 | 1.000 |
| OPERATING ENGINEER   | E  | HWY | 3 | 36.050 | 41.900 | 1.5    | 1.5 | 2.0 | 9.600 | 6.950 | 2.000 | 1.000 |
| OPERATING ENGINEER   | E  | HWY | 4 | 34.600 | 41.900 | 1.5    | 1.5 | 2.0 | 9.600 | 6.950 | 2.000 | 1.000 |
| OPERATING ENGINEER   | E  | HWY | 5 | 33.150 | 41.900 | 1.5    | 1.5 | 2.0 | 9.600 | 6.950 | 2.000 | 1.000 |
| OPERATING ENGINEER   | W  | BLD | 1 | 26.300 | 0.000  | 1.5    | 1.5 | 2.0 | 10.75 | 6.200 | 1.500 | 0.650 |
| OPERATING ENGINEER   | W  | BLD | 2 | 23.650 | 0.000  | 1.5    | 1.5 | 2.0 | 10.75 | 6.200 | 1.500 | 0.650 |
| OPERATING ENGINEER   | W  | BLD | 3 | 22.600 | 0.000  | 1.5    | 1.5 | 2.0 | 10.75 | 6.200 | 1.500 | 0.650 |
| OPERATING ENGINEER   | W  | HWY | 1 | 26.300 | 27.300 | 1.5    | 1.5 | 2.0 | 10.75 | 6.200 | 1.500 | 0.650 |
| OPERATING ENGINEER   | W  | HWY | 2 | 24.700 | 27.300 | 1.5    | 1.5 | 2.0 | 10.75 | 6.200 | 1.500 | 0.650 |
| OPERATING ENGINEER   | W  | HWY | 3 | 23.550 | 27.300 | 1.5    | 1.5 | 2.0 | 10.75 | 6.200 | 1.500 | 0.650 |
| PAINTER              |    | ALL |   | 25.270 | 26.270 | 1.5    | 1.5 | 1.5 | 4.750 | 5.000 | 0.000 | 0.600 |
| PAINTER OVER 30FT    |    | ALL |   | 26.520 | 27.520 | 1.5    | 1.5 | 1.5 | 4.750 | 5.000 | 0.000 | 0.600 |
| PAINTER PWR EQMT     |    | ALL |   | 25.770 | 26.770 | 1.5    | 1.5 | 1.5 | 4.750 | 5.000 | 0.000 | 0.600 |
| PILEDRIVER           |    | BLD |   | 30.490 | 33.840 | 1.5    | 1.5 | 2.0 | 6.100 | 10.87 | 0.000 | 0.600 |
| PILEDRIVER           |    | HWY |   | 30.640 | 32.390 | 1.5    | 1.5 | 2.0 | 6.300 | 8.990 | 0.000 | 0.400 |
| PIPEFITTER           |    | ALL |   | 32.400 | 35.640 | 1.5    | 1.5 | 2.0 | 5.000 | 8.810 | 0.000 | 0.800 |
| PLASTERER            |    | BLD |   | 31.540 | 34.690 | 2.0    | 2.0 | 2.0 | 6.150 | 9.550 | 0.000 | 0.150 |
| PLUMBER              |    | ALL |   | 32.400 | 35.640 | 1.5    | 1.5 | 2.0 | 5.000 | 8.810 | 0.000 | 0.800 |
| ROOFER               |    | BLD |   | 22.850 | 24.100 | 1.5    | 1.5 | 2.0 | 5.840 | 4.870 | 0.000 | 0.190 |
| SHEETMETAL WORKER    |    | BLD |   | 33.160 | 35.090 | 1.5    | 1.5 | 2.0 | 5.100 | 12.46 | 0.520 | 0.290 |
| SPRINKLER FITTER     |    | BLD |   | 35.140 | 37.690 | 1.5    | 1.5 | 2.0 | 7.000 | 6.200 | 0.000 | 0.250 |
| STONE MASON          |    | BLD |   | 33.420 | 36.170 | 1.5    | 1.5 | 2.0 | 6.150 | 9.690 | 0.000 | 0.480 |
| TERRAZZO FINISHER    |    | BLD |   | 28.400 | 0.000  | 1.5    | 1.5 | 2.0 | 6.150 | 4.000 | 0.000 | 0.400 |
| TERRAZZO MASON       |    | BLD |   | 31.890 | 32.140 | 1.5    | 1.5 | 2.0 | 6.150 | 5.500 | 0.000 | 0.440 |

|              |       |        |        |     |     |     |       |       |       |       |
|--------------|-------|--------|--------|-----|-----|-----|-------|-------|-------|-------|
| TILE LAYER   | BLD   | 29.490 | 32.730 | 1.5 | 1.5 | 2.0 | 6.100 | 10.87 | 0.000 | 0.600 |
| TILE MASON   | BLD   | 31.890 | 32.140 | 1.5 | 1.5 | 2.0 | 6.150 | 5.500 | 0.000 | 0.440 |
| TRUCK DRIVER | ALL 1 | 27.457 | 0.000  | 1.5 | 1.5 | 2.0 | 8.600 | 3.797 | 0.000 | 0.000 |
| TRUCK DRIVER | ALL 2 | 27.857 | 0.000  | 1.5 | 1.5 | 2.0 | 8.600 | 3.797 | 0.000 | 0.000 |
| TRUCK DRIVER | ALL 3 | 28.057 | 0.000  | 1.5 | 1.5 | 2.0 | 8.600 | 3.797 | 0.000 | 0.000 |
| TRUCK DRIVER | ALL 4 | 28.307 | 0.000  | 1.5 | 1.5 | 2.0 | 8.600 | 3.797 | 0.000 | 0.000 |
| TRUCK DRIVER | ALL 5 | 29.057 | 0.000  | 1.5 | 1.5 | 2.0 | 8.600 | 3.797 | 0.000 | 0.000 |
| TRUCK DRIVER | O&C 1 | 21.970 | 0.000  | 1.5 | 1.5 | 2.0 | 8.600 | 3.797 | 0.000 | 0.000 |
| TRUCK DRIVER | O&C 2 | 22.290 | 0.000  | 1.5 | 1.5 | 2.0 | 8.600 | 3.797 | 0.000 | 0.000 |
| TRUCK DRIVER | O&C 3 | 22.450 | 0.000  | 1.5 | 1.5 | 2.0 | 8.600 | 3.797 | 0.000 | 0.000 |
| TRUCK DRIVER | O&C 4 | 22.650 | 0.000  | 1.5 | 1.5 | 2.0 | 8.600 | 3.797 | 0.000 | 0.000 |
| TRUCK DRIVER | O&C 5 | 23.250 | 0.000  | 1.5 | 1.5 | 2.0 | 8.600 | 3.797 | 0.000 | 0.000 |
| TUCKPOINTER  | BLD   | 33.420 | 36.170 | 1.5 | 1.5 | 2.0 | 6.150 | 9.690 | 0.000 | 0.480 |

Legend:

M-F>8 (Overtime is required for any hour greater than 8 worked each day, Monday through Friday.)

OSA (Overtime is required for every hour worked on Saturday)

OSH (Overtime is required for every hour worked on Sunday and Holidays)

H/W (Health & Welfare Insurance)

Pensn (Pension)

Vac (Vacation)

Trng (Training)

## Explanations

### WHITESIDE COUNTY

ELECTRICIAN AND COMMUNICATION TECHNICIAN(EAST) - Townships of Genessee, Jordan, Hopkins, Sterling, Hume, Montmorency, Tampico, and Hahnaman.

ELECTRONIC SYSTEMS TECHNICIAN (WEST) - Portion west of Genessee, Hume, Mount Pleasant, and Tampico Townships.

IRONWORKERS (EAST) - That part county North and East of a line from Fair Haven (Carroll County) to Rt. 30, then to the East county line.

OPERATING ENGINEERS (WEST) - From the fifth sectional line east of Morrison, running directly north and south.

The following list is considered as those days for which holiday rates of wages for work performed apply: New Years Day, Memorial/Decoration Day, Fourth of July, Labor Day, Veterans Day, Thanksgiving Day, Christmas Day. Generally, any of these holidays which fall on a Sunday is celebrated on the following Monday. This then makes work performed on that Monday payable at the appropriate overtime rate for holiday pay. Common practice in a given local may alter certain days of celebration such as the day after Thanksgiving for Veterans Day. If in doubt, please check with IDOL.

Oil and chip resealing (O&C) means the application of road oils and

liquid asphalt to coat an existing road surface, followed by application of aggregate chips or gravel to coated surface, and subsequent rolling of material to seal the surface.

#### EXPLANATION OF CLASSES

ASBESTOS - GENERAL - removal of asbestos material/mold and hazardous materials from any place in a building, including mechanical systems where those mechanical systems are to be removed. This includes the removal of asbestos materials/mold and hazardous materials from ductwork or pipes in a building when the building is to be demolished at the time or at some close future date.

ASBESTOS - MECHANICAL - removal of asbestos material from mechanical systems, such as pipes, ducts, and boilers, where the mechanical systems are to remain.

#### CERAMIC TILE FINISHER, MARBLE FINISHER, TERRAZZO FINISHER

Assisting, helping or supporting the tile, marble and terrazzo mechanic by performing their historic and traditional work assignments required to complete the proper installation of the work covered by said crafts. The term "Ceramic" is used for naming the classification only and is in no way a limitation of the product handled. Ceramic takes into consideration most hard tiles.

#### COMMUNICATIONS TECHNICIAN - East

Installing, manufacturing, assembling and maintaining sound and intercom, protection alarm (security), fire alarm, master antenna television, closed circuit television, low voltage control for computers and/or door monitoring, school communications systems, telephones and servicing of nurse and emergency calls, and the installation and maintenance of transmit and receive antennas, transmitters, receivers, and associated apparatus which operates in conjunction with above systems. All work associated with these system installations will be included EXCEPT the installation of protective metallic conduit in new construction projects (excluding less than ten-foot runs strictly for protection of cable) and 120 volt AC (or higher) power wiring and associated hardware.

#### ELECTRONIC SYSTEMS TECHNICIAN - West

Installing, assembling and maintaining sound and intercom, protection alarm (security), master antenna television, closed circuit television, computer hardware and software programming and installation to the network's outlet and input (EXCLUDING all cabling, power and cable termination work historically performed by wiremen), door monitoring and control, nurse and emergency call programming and installation to the system's outlet and input (EXCLUDING all cabling, power and cable termination work historically performed by wiremen), clock and timing; and the installation and maintenance of transmit and receive antennas, transmitters, receivers, and associated apparatus which operates in conjunction with the above systems. All work associated with these system installations will be included EXCEPT (1) installation of protective metallic conduit, excluding less than ten-foot runs strictly for protection of cable, and (2) 120 volt AC (or higher) power wiring and associated hardware.

#### LABORER, SKILLED - HIGHWAY

Individuals engaged in the following types of work, irrespective of the site of the work: asbestos abatement worker, handling of any materials with any foreign matter harmful to skin or clothing, track

laborer, cement handlers, chloride handlers, the unloading and loading with steel workers and re-bars, concrete workers wet, tunnel helpers in free air, batch dumpers, mason tenders, kettle and tar men, tank cleaners, plastic installers, scaffold workers, motorized buggies or motorized unit used for wet concrete or handling of building materials, laborers with de-watering systems, sewer workers plus depth, rod and chainmen with technical engineers, rod and chainmen with land surveyors, rod and chainmen with surveyors, vibrator operators, cement silica, clay, fly ash, lime and plasters, handlers (bulk or bag), cofferdam workers plus depth, on concrete paving, placing, cutting and tying of reinforcing, deck hand, dredge hand, and shore laborers, bankmen on floating plant, grade checker, power tools, front end man on chip spreaders, cession workers plus depth, gunnite nozzle men, lead man on sewer work, welders, cutters, burners and torchmen, chainsaw operators, jackhammer and drill operators, layout man and/or drainage tile layer, steel form setter - street and highway, air tamping hammermen, signal man on crane, concrete saw operator, screedman on asphalt pavers, laborers tending masons with hot material or where foreign materials are used, mortar mixer operators, multiple concrete duct - leadsman, lumen, asphalt raker, curb asphalt machine operator, ready mix scalemen (permanent, portable or temporary plant), laborers handling masterplate or similar materials, laser beam operator, concrete burning machine operator, coring machine operator, plaster tender, underpinning and shoring of buildings, pump men, manhole and catch basin, dirt and stone tamper, hose men on concrete pumps, hazardous waste worker, lead base paint abatement worker, lining of pipe, refusing machine, assisting on direct boring machine, the work of laying watermain, fire hydrants, all mechanical joints to watermain work, sewer worker, and tapping water service and forced lift station mechanical worker.

#### TRUCK DRIVER - BUILDING, HEAVY AND HIGHWAY CONSTRUCTION

Class 1. Drivers on 2 axle trucks hauling less than 9 ton. Air compressor and welding machines and brooms, including those pulled by separate units, truck driver helpers, warehouse employees, mechanic helpers, greasers and tiremen, pickup trucks when hauling materials, tools, or workers to and from and on-the-job site, and fork lifts up to 6,000 lb. capacity.

Class 2. Two or three axle trucks hauling more than 9 ton but hauling less than 16 ton. A-frame winch trucks, hydrolift trucks, vector trucks or similar equipment when used for transportation purposes. Fork lifts over 6,000 lb. capacity, winch trucks, four axle combination units, and ticket writers.

Class 3. Two, three or four axle trucks hauling 16 ton or more. Drivers on water pulls, articulated dump trucks, mechanics and working forepersons, and dispatchers. Five axle or more combination units.

Class 4. Low Boy and Oil Distributors.

Class 5. Drivers who require special protective clothing while employed on hazardous waste work.

#### TRUCK DRIVER - OIL AND CHIP RESEALING ONLY.

This shall encompass laborers, workers and mechanics who drive contractor or subcontractor owned, leased, or hired pickup, dump, service, or oil distributor trucks. The work includes transporting materials and equipment (including but not limited to, oils, aggregate supplies, parts, machinery and tools) to or from the job site; distributing oil or liquid asphalt and aggregate; stock piling

material when in connection with the actual oil and chip contract. The Truck Driver (Oil & Chip Resealing) wage classification does not include supplier delivered materials.

#### OPERATING ENGINEERS - BUILDING - EAST

Class 1. Assistant Craft Foreman; Craft Foreman; Mechanic; Asphalt Plant; Asphalt Spreader; Autograde; Batch Plant; Benoto (requires Two Engineers); Boiler and Throttle Valve; Caisson Rigs; Central Redi-Mix Plant; Combination Back Hoe Front End-loader Machine; Compressor and Throttle Valve; Concrete Breaker (Truck Mounted); Concrete Conveyor; Concrete Paver; Concrete Placer; Concrete Pump (Truck Mounted); Concrete Tower, Cranes, All, Cranes, Hammerhead, Creter Crane; Crusher, Stone, etc.; Derricks, All; Derricks, Traveling; Formless Curb and Gutter Machine; Grader, Elevating; Grouting Machines; Highlift Shovels or Front Endloader 2-1/4 yd. and over; Hoists, Elevators, outside type rack and pinion and similar machines; Hoists, one, two and three Drum; Hoists, Two tigger One Floor; Hydraulic Backhoes; Hydraulic Boom Trucks; Locomotives, All; Motor Patrol; Pile Drivers and Skid Rig; Post Hole Digger; Pre-Stress Machine; Pump Cretes; Squeeze Cretes-screw Type Pumps; Gypsum Bulker and Pump; Raised and Blind Hole Drill; Rock Drill; Roto Mill Grinder; Scoops - Tractor Drawn; Slip-form Paver; Straddle Buggies; Tie Back Machine; Tractor with Book and Side Boom; Trenching Machines.

Class 2. Bobcat (over 3/4 cu. yd.); Boilers Brick Forklift; Broom, All Power Propelled; Bulldozers; Concrete Mixer (Two Bag and Over); Conveyor, Portable; Forklift Trucks; Greaser Engineer; Highlift Shovels or Front Endloaders under 2-1/4 yd.; Hoists, Automatic; Hoists, Sewer Dragging Machine; Hoists, Tigger Single Drum; Rollers, All; Steam Generators; Tractors, All; Tractor Drawn Vibratory Roller; Winch Trucks with "A" Frame.

Class 3. Air Compressor; Asphalt Spreader; Combination - Small Equipment Operator; Generators; Heaters, Mechanical; Hoists, Inside Elevators - (Rheostat Manual Controlled); Hydraulic Power Units (Pile Driving and Extracting); Pumps, over 3" (1 to 3 not to exceed a total of 300 ft.); Pumps, Well Points; Welding Machines (2 through 5); Winches, 4 small Electric Drill Winches; Bobcat (up to and including 3/4 cu. yd.).

Class 4. Hoists, Inside Elevators, Push Button with Automatic Doors; Oilers; Brick Forklift.

#### OPERATING ENGINEERS - HEAVY AND HIGHWAY CONSTRUCTION - EAST

Class 1. Craft Foreman; Asphalt Plant, Asphalt Heater and Planer Combination; Asphalt Heater Scarfire; Asphalt Silo Tender; Asphalt Spreader; Autograder; ABG Paver; Backhoes with Caisson attachment; Ballast Regulator, Belt Loader; Caisson Rigs; Car Dumper; Central Redi-Mix Plant; Backhoe w/shear attachments; Combination Backhoe Front Endloader Machine, (1 cu. yd. Backhoe Bucket or over or with attachments); Concrete Breaker (Truck Mounted); Concrete Conveyor; Concrete Paver over 27E cu. ft.; Concrete Placer; Concrete Tube Float; Cranes, all attachments; Cranes, Hammerhead, Linden, Peco & Machines of a like nature; Crete Crane; Crusher, Stone, etc.; Derricks, All; Derrick Boats; Derricks, Traveling; Directional Boring Machine over 12"; Dredges; Field Mechanic-Welder; Formless Curb and Gutter Machine; Gradall and Machines of a like nature; Grader, Elevating; Grader, Motor Grader, Motor Patrol, Auto Patrol, Form Grader, Pull Grader, Subgrader; Guard Rail Post Driver Mounted; Hoists, One, Two and Three Drum; Hydraulic Backhoes; Pile Drivers and Skid Rig; Pre-Stress Machine; Pump Cretes Dual Ram; Rock Drill - Crawler or

Skid Rig; Rock Drill - Truck Mounted; Rock/Track Tamper; Roto Mill Grinder; Slip-Form Paver; Soil Test Drill Rig (Truck Mounted); Straddle Buggies; GCI Crane; Hydraulic Telescoping form (Tunnel); Tie Back Machine; Tractor Drawn Belt Loader; Tractor with Boom; Tractor-aire with Attachments; Traffic Barrier conveyor machine; Raised or Blind Hole; Trenching Machine; Truck Mounted Concrete Pump with Boom; Truck Mounted Concrete Conveyor; Underground Boring and/or Mining Machines; Wheel Excavator; Widener (APSCO).

Class 2. Batch Plant; Bituminous Mixer; Boiler and Throttle Valve; Bulldozers; Car Loader Trailing Conveyors; Combination Backhoe Front Endloader Machine (less than 1 cu. yd. Backhoe Bucket or over or with attachments); Compressor and Throttle Valve; Compressor, Common Receiver (3); Concrete Breaker or Hydro Hammer; Concrete Grinding Machine; Concrete Mixer or Paver 7S Series to and including 27 cu. ft.; Concrete Spreader; Concrete Curing Machine, Burlap Machine, Belting Machine and Sealing Machine; Conveyor Muck Cars (Haglund or Similar Type); Drills, all; Finishing Machine - Concrete; Greaser Engineer; Highlift Shovels or Front Endloader; Hoist - Sewer Dragging Machine; Hydraulic Boom Trucks (All Attachments); Hydro Blaster; Laser Screed; All Locomotives, Dinky; Pump Cretes; Squeeze Cretes-Screw Type Pumps, Gypsum Bulker and Pump; Roller, Asphalt; Rotary Snow Plows; Rototiller, Seaman, etc., self-propelled; Scoops - Tractor Drawn; Self-Propelled Compactor; Spreader - Chip - Stone, etc.; Scraper; Scraper - Prime Mover in Tandem (Regardless of Size); Tank Car Heater; Tractors, Push, Pulling Sheeps Foot, Disc, Compactor, etc. Tug Boats.

Class 3. Boilers; Brooms, All Power Propelled; Cement Supply Tender; Compressor, Common Receiver (2); Concrete Mixer (Two Bag and Over); Conveyor, Portable; Farm-Type Tractors Used for Mowing, Seeding, etc.; Fireman on Boilers; Forklift Trucks; Grouting Machine; Hoists, Automatic; Hoists, All Elevators; Hoists, Tugger Single Drum; Jeep Diggers, Low Boys; Pipe Jacking Machines; Post-Hole Digger; Power Saw, Concrete Power Driven; Pug Mills; Rollers, other than asphalt; Seed and Straw Blower; Steam Generators; Stump Machine; Winch Trucks with "A" Frame; Work Boats; Tamper - Form-Motor Driven.

Class 4. Air Compressor - Small and Large; Asphalt Spreader, Backend Man; Bobcat (Skid Steer) all; Combination - Small Equipment Operator; Directional Boring Machine up to 12"; Generators - Small 50kw and Under; Generators - Large over 50kw; Heaters, Mechanical; Hydraulic Power Unit (Pile Driving, Extracting, or Drilling); Hydro-Blaster; Light Plants, All (1 through 5); Pumps, over 3" (1 to 3 not to exceed a total of 300 ft.); Pumps, Well Points; Tract-aire; Welding Machines (2 through 5); Winches, 4 Small Electric Drill Winches.

Class 5. Oilers and Directional Boring Machine Locator.

#### OPERATING ENGINEERS - BUILDING, HEAVY AND HIGHWAY CONSTRUCTION - WEST

Class 1. An engineer on Crane, Shovel, Clamshell, Dragline, Backhoe, Derrick, Tower Crane, Cable Way, Concrete Spreader (servicing two pavers), Asphalt Spreader, Asphalt Mixer, Plant Engineer, Dipper Dredge Operator, Dipper Dredge Craneman, Dual Purpose Truck (boom or winch), Leverman or Engineman (hydraulic dredge), Mechanic, Paving Mixer with tower attached, Pile Driver, Boom Tractor, Stationary, Portable or Floating Mixing Plant, Trenching Machine (over 40 H.P.), Building Hoist (two drums), Hot Paint Wrapping Machine, Cleaning and Priming Machine, Backfiller (throw bucket), Locomotive Engineer, Qualified Welder, Tow or Push Boat, Concrete Paver, Seaman Trav-L-Plant or similar machines, CMI Autograder or similar machines, Slip Form Paver, Caisson Augering Machine, Mucking Machine, Asphalt Heater-Planer Unit, Hydraulic Cranes, Mine Hoists. An engineer on

Athey, Barber-Green, Euclid or Haiss Loader, Asphalt Pug Mill, Fireman and Drier, Concrete Pump, Concrete Spreader (servicing one paver) Bulldozer, Endloader, Log Chippers or similar machines, Elevating Grader, Group Equipment Greaser, LeTourneaul and similar machines, off-road haul units, DW-10 Hyster Winch and similar machines, Motor Patrol, Power Blade, Push Cat, Tractor Pulling elevating Grader or Power Blade, Tractor Operating Scoop or Scraper, Tractor with Power Attachment, Roller on Asphalt or Blacktop, Single Drum Hoist, Jaeger Mix and Place Machine, Pipe Bending Machine, Flexaplane or similar machines, Automatic Curbing Machines, Automatic Cement and Gravel Batch Plants (one stop set-up), Seaman Pulvi-Mixer or similar machines, Blastholer Self-propelled Rotary Drill or similar machines, Work Boat, Combination Concrete Finishing Machine and Float, Self-propelled Sheep Foot Roller or Compactor (used in conjunction with a Grading Spread), Asphalt Spreader Screed Operator, Apsco spreader or similar machine, Slusher, Forklift (over 6000 lb. cap. or working at heights above 28 ft.) Concrete Conveyors, Chip Spreader, Underground Boring Machine (BUILDING ONLY), Straddle Carrier, Hydro-Hammer (BUILDING ONLY), Hydraulic Pumps or Power Units Driven by any power source (except manually), used to hoist or lift machinery or material.

Class 2. An engineer on Asphalt Booster, Fireman and Pump Operator at Asphalt Plant, Mud Jack, Underground Boring Machine (HIGHWAY ONLY), Concrete Finishing Machine, Form Grader with Roller on Earth, Mixers (3 bag to 16E), Power Operated Bull Float, Tractor without Power attachment, Dope Pot (agitating motor), Dope Chop Machine, Distributor (back end), Straddle Carrier, Portable Machine Fireman, Hydro-Hammer (HIGHWAY ONLY), Power Winch on Paving Work, Self-propelled Roller or Compactor (other than provided for above), Pump Operator (more than one well-point pump), Portable Crusher Operator, Trench Machine (under 40 H.P.), Power Subgrader (on forms) or similar machines, Forklift (6000 or less cap.) Gypsum Pump, Conveyor over 20 H.P., Fuller Kenyon Cement Pump or similar machines. An engineer on Air Compressor (400 c.f.m. or over HIGHWAY ONLY), Light Plant, Mixers (1 or 2 bag), Power Batching Machine (Cement Auger or Conveyor), Boiler (Engineer or Fireman), Water Pumps (HIGHWAY ONLY), Mechanical Broom, Automatic Cement and Gravel Batch Plants (two or three stop set-up), Small Rubber-tired Tractors (not including backhoes or endloaders), Self-propelled Curing Machine, Brush Chipper, Driver on Truck Crane or similar machines.

Class 3. Oiler, Mechanic's Helper, Mechanical Heater (other than steam boiler), Belt Machine, Small Outboard Motor Boats (Safety Boat and Life Boat), Engine Driven Welding Machine, and Small Tractors (used to unroll or roll wire mesh), Water pumps (BUILDING ONLY), Air Compressors (BUILDING ONLY), Permanent Automatic Elevators.

#### Other Classifications of Work:

For definitions of classifications not otherwise set out, the Department generally has on file such definitions which are available. If a task to be performed is not subject to one of the classifications of pay set out, the Department will upon being contacted state which neighboring county has such a classification and provide such rate, such rate being deemed to exist by reference in this document. If no neighboring county rate applies to the task, the Department shall undertake a special determination, such special determination being then deemed to have existed under this determination. If a project requires these, or any classification not listed, please contact IDOL at 618/993-7271 for wage rates or clarifications.

## LANDSCAPING

Landscaping work falls under the existing classifications for laborer, operating engineer and truck driver. The work performed by landscape plantsman and landscape laborer is covered by the existing classification of laborer. The work performed by landscape operators (regardless of equipment used or its size) is covered by the classifications of operating engineer. The work performed by landscape truck drivers (regardless of size of truck driven) is covered by the classifications of truck driver.



# Winnebago County Prevailing Wage for December 2008

| Trade Name           | RG | TYP | C | Base   | FRMAN  | *M-F>8 | OSA | OSH | H/W   | Pensn | Vac   | Trng  |
|----------------------|----|-----|---|--------|--------|--------|-----|-----|-------|-------|-------|-------|
| =====                | == | === | = | =====  | =====  | =====  | === | === | ===== | ===== | ===== | ===== |
| ASBESTOS ABT-GEN     |    | BLD |   | 27.290 | 28.290 | 1.5    | 1.5 | 2.0 | 6.790 | 9.760 | 0.000 | 0.700 |
| ASBESTOS ABT-MEC     |    | BLD |   | 18.950 | 0.000  | 1.5    | 1.5 | 2.0 | 2.700 | 3.350 | 0.000 | 0.000 |
| BOILERMAKER          |    | BLD |   | 41.230 | 44.940 | 2.0    | 2.0 | 2.0 | 6.720 | 8.940 | 0.000 | 0.350 |
| BRICK MASON          |    | BLD |   | 33.420 | 36.170 | 1.5    | 1.5 | 2.0 | 6.150 | 9.690 | 0.000 | 0.480 |
| CARPENTER            |    | BLD |   | 32.630 | 36.220 | 1.5    | 1.5 | 2.0 | 6.150 | 9.500 | 0.000 | 0.600 |
| CARPENTER            |    | HWY |   | 31.070 | 32.820 | 1.5    | 1.5 | 2.0 | 6.150 | 8.800 | 0.000 | 0.310 |
| CEMENT MASON         |    | ALL |   | 33.000 | 35.750 | 1.5    | 1.5 | 2.0 | 6.150 | 9.200 | 0.000 | 0.150 |
| CERAMIC TILE FNSHER  |    | BLD |   | 28.400 | 0.000  | 1.5    | 1.5 | 2.0 | 6.150 | 4.000 | 0.000 | 0.400 |
| COMMUNICATION TECH   |    | BLD |   | 31.760 | 34.010 | 1.5    | 1.5 | 1.5 | 9.040 | 9.140 | 0.000 | 0.640 |
| ELECTRIC PWR EQMT OP |    | ALL |   | 30.490 | 39.170 | 1.5    | 1.5 | 2.0 | 4.750 | 8.530 | 0.000 | 0.230 |
| ELECTRIC PWR GRNDMAN |    | ALL |   | 23.630 | 39.170 | 1.5    | 1.5 | 2.0 | 4.750 | 6.620 | 0.000 | 0.180 |
| ELECTRIC PWR LINEMAN |    | ALL |   | 36.270 | 39.170 | 1.5    | 1.5 | 2.0 | 4.750 | 10.16 | 0.000 | 0.270 |
| ELECTRIC PWR TRK DRV |    | ALL |   | 24.400 | 39.170 | 1.5    | 1.5 | 2.0 | 4.750 | 6.830 | 0.000 | 0.180 |
| ELECTRICIAN          |    | BLD |   | 36.920 | 40.620 | 1.5    | 1.5 | 2.0 | 9.040 | 12.41 | 0.000 | 0.740 |
| ELEVATOR CONSTRUCTOR |    | BLD |   | 40.430 | 45.350 | 2.0    | 2.0 | 2.0 | 8.775 | 6.960 | 2.420 | 0.000 |
| GLAZIER              |    | BLD |   | 29.330 | 30.330 | 1.5    | 1.5 | 2.0 | 6.750 | 6.750 | 0.000 | 0.550 |
| HT/FROST INSULATOR   |    | BLD |   | 31.630 | 34.000 | 1.5    | 1.5 | 2.0 | 6.950 | 10.67 | 0.000 | 0.000 |
| IRON WORKER          |    | ALL |   | 33.330 | 35.050 | 2.0    | 2.0 | 2.0 | 7.450 | 17.07 | 0.000 | 1.200 |
| LABORER              |    | BLD |   | 27.290 | 28.290 | 1.5    | 1.5 | 2.0 | 6.790 | 9.760 | 0.000 | 0.700 |
| LABORER              |    | HWY |   | 26.290 | 27.040 | 1.5    | 1.5 | 2.0 | 6.790 | 9.760 | 0.000 | 0.700 |
| LABORER, SKILLED     |    | HWY |   | 27.990 | 28.740 | 1.5    | 1.5 | 2.0 | 6.790 | 9.760 | 0.000 | 0.700 |
| LATHER               |    | BLD |   | 32.630 | 36.220 | 1.5    | 1.5 | 2.0 | 6.150 | 9.500 | 0.000 | 0.600 |
| MACHINIST            |    | BLD |   | 40.530 | 42.530 | 1.5    | 1.5 | 2.0 | 7.000 | 7.670 | 0.650 | 0.000 |
| MARBLE FINISHERS     |    | BLD |   | 28.400 | 0.000  | 1.5    | 1.5 | 2.0 | 6.150 | 4.000 | 0.000 | 0.400 |
| MARBLE MASON         |    | BLD |   | 31.890 | 32.140 | 1.5    | 1.5 | 2.0 | 6.150 | 5.500 | 0.000 | 0.440 |
| MATERIAL TESTER I    |    | ALL |   | 21.550 | 0.000  | 1.5    | 1.5 | 2.0 | 7.460 | 4.840 | 0.000 | 0.170 |
| MATERIALS TESTER II  |    | ALL |   | 26.550 | 0.000  | 1.5    | 1.5 | 2.0 | 7.460 | 4.840 | 0.000 | 0.170 |
| MILLWRIGHT           |    | BLD |   | 33.500 | 36.850 | 1.5    | 1.5 | 2.0 | 6.150 | 12.35 | 0.000 | 0.560 |
| OPERATING ENGINEER   |    | BLD | 1 | 38.050 | 42.050 | 2.0    | 2.0 | 2.0 | 9.600 | 6.950 | 2.000 | 1.000 |
| OPERATING ENGINEER   |    | BLD | 2 | 37.350 | 42.050 | 2.0    | 2.0 | 2.0 | 9.600 | 6.950 | 2.000 | 1.000 |
| OPERATING ENGINEER   |    | BLD | 3 | 34.900 | 42.050 | 2.0    | 2.0 | 2.0 | 9.600 | 6.950 | 2.000 | 1.000 |
| OPERATING ENGINEER   |    | BLD | 4 | 32.900 | 42.050 | 2.0    | 2.0 | 2.0 | 9.600 | 6.950 | 2.000 | 1.000 |
| OPERATING ENGINEER   |    | HWY | 1 | 37.900 | 41.900 | 1.5    | 1.5 | 2.0 | 9.600 | 6.950 | 2.000 | 1.000 |
| OPERATING ENGINEER   |    | HWY | 2 | 37.350 | 41.900 | 1.5    | 1.5 | 2.0 | 9.600 | 6.950 | 2.000 | 1.000 |
| OPERATING ENGINEER   |    | HWY | 3 | 36.050 | 41.900 | 1.5    | 1.5 | 2.0 | 9.600 | 6.950 | 2.000 | 1.000 |
| OPERATING ENGINEER   |    | HWY | 4 | 34.600 | 41.900 | 1.5    | 1.5 | 2.0 | 9.600 | 6.950 | 2.000 | 1.000 |
| OPERATING ENGINEER   |    | HWY | 5 | 33.150 | 41.900 | 1.5    | 1.5 | 2.0 | 9.600 | 6.950 | 2.000 | 1.000 |
| PAINTER              |    | ALL |   | 32.650 | 34.650 | 1.5    | 1.5 | 1.5 | 6.750 | 6.750 | 0.000 | 0.550 |
| PILEDRIVER           |    | BLD |   | 33.630 | 37.330 | 1.5    | 1.5 | 2.0 | 6.150 | 9.500 | 0.000 | 0.600 |
| PILEDRIVER           |    | HWY |   | 31.070 | 32.820 | 1.5    | 1.5 | 2.0 | 6.150 | 8.800 | 0.000 | 0.310 |
| PIPEFITTER           |    | BLD |   | 36.500 | 39.060 | 1.5    | 1.5 | 2.0 | 7.390 | 8.380 | 0.000 | 0.600 |
| PLASTERER            |    | BLD |   | 31.540 | 34.690 | 1.5    | 1.5 | 2.0 | 6.150 | 9.550 | 0.000 | 0.150 |
| PLUMBER              |    | BLD |   | 36.500 | 39.060 | 1.5    | 1.5 | 2.0 | 7.390 | 8.380 | 0.000 | 0.600 |
| ROOFER               |    | BLD |   | 35.000 | 38.000 | 1.5    | 1.5 | 2.0 | 6.800 | 3.870 | 0.000 | 0.330 |
| SHEETMETAL WORKER    |    | BLD |   | 33.160 | 35.090 | 1.5    | 1.5 | 2.0 | 5.100 | 12.46 | 0.520 | 0.290 |
| SPRINKLER FITTER     |    | BLD |   | 35.140 | 37.690 | 1.5    | 1.5 | 2.0 | 7.000 | 6.200 | 0.000 | 0.250 |
| STONE MASON          |    | BLD |   | 33.420 | 36.170 | 1.5    | 1.5 | 2.0 | 6.150 | 9.690 | 0.000 | 0.480 |
| TERRAZZO FINISHER    |    | BLD |   | 28.400 | 0.000  | 1.5    | 1.5 | 2.0 | 6.150 | 4.000 | 0.000 | 0.400 |
| TERRAZZO MASON       |    | BLD |   | 31.890 | 32.140 | 1.5    | 1.5 | 2.0 | 6.150 | 5.500 | 0.000 | 0.440 |
| TILE LAYER           |    | BLD |   | 32.630 | 36.220 | 1.5    | 1.5 | 2.0 | 6.150 | 9.500 | 0.000 | 0.600 |
| TILE MASON           |    | BLD |   | 31.890 | 32.140 | 1.5    | 1.5 | 2.0 | 6.150 | 5.500 | 0.000 | 0.440 |
| TRUCK DRIVER         |    | ALL | 1 | 25.880 | 26.430 | 1.5    | 1.5 | 2.0 | 5.150 | 6.500 | 0.000 | 0.000 |
| TRUCK DRIVER         |    | ALL | 2 | 26.030 | 26.430 | 1.5    | 1.5 | 2.0 | 5.150 | 6.500 | 0.000 | 0.000 |
| TRUCK DRIVER         |    | ALL | 3 | 26.230 | 26.430 | 1.5    | 1.5 | 2.0 | 5.150 | 6.500 | 0.000 | 0.000 |
| TRUCK DRIVER         |    | ALL | 4 | 26.430 | 26.430 | 1.5    | 1.5 | 2.0 | 5.150 | 6.500 | 0.000 | 0.000 |
| TUCKPOINTER          |    | BLD |   | 33.420 | 36.170 | 1.5    | 1.5 | 2.0 | 6.150 | 9.690 | 0.000 | 0.480 |

Legend:

M-F>8 (Overtime is required for any hour greater than 8 worked each day, Monday through Friday.)

OSA (Overtime is required for every hour worked on Saturday)

OSH (Overtime is required for every hour worked on Sunday and Holidays)

H/W (Health & Welfare Insurance)

Pensn (Pension)

Vac (Vacation)

Trng (Training)

## Explanations

### WINNEBAGO COUNTY

The following list is considered as those days for which holiday rates of wages for work performed apply: New Years Day, Memorial/Decoration Day, Fourth of July, Labor Day, Veterans Day, Thanksgiving Day, Christmas Day. Generally, any of these holidays which fall on a Sunday is celebrated on the following Monday. This then makes work performed on that Monday payable at the appropriate overtime rate for holiday pay. Common practice in a given local may alter certain days of celebration such as the day after Thanksgiving for Veterans Day. If in doubt, please check with IDOL.

### EXPLANATION OF CLASSES

ASBESTOS - GENERAL - removal of asbestos material/mold and hazardous materials from any place in a building, including mechanical systems where those mechanical systems are to be removed. This includes the removal of asbestos materials/mold and hazardous materials from ductwork or pipes in a building when the building is to be demolished at the time or at some close future date.

ASBESTOS - MECHANICAL - removal of asbestos material from mechanical systems, such as pipes, ducts, and boilers, where the mechanical systems are to remain.

### CERAMIC TILE FINISHER, MARBLE FINISHER, TERRAZZO FINISHER

Assisting, helping or supporting the tile, marble and terrazzo mechanic by performing their historic and traditional work assignments required to complete the proper installation of the work covered by said crafts. The term "Ceramic" is used for naming the classification only and is in no way a limitation of the product handled. Ceramic takes into consideration most hard tiles.

### COMMUNICATIONS TECHNICIAN

Installing, manufacturing, assembling and maintaining sound and intercom, protection alarm (security), fire alarm, master antenna television, closed circuit television, low voltage control for computers and/or door monitoring, school communications systems, telephones and servicing of nurse and emergency calls, and the installation and maintenance of transmit and receive antennas,

transmitters, receivers, and associated apparatus which operates in conjunction with above systems. All work associated with these system installations will be included EXCEPT the installation of protective metallic conduit in new construction projects (excluding less than ten-foot, runs strictly for protection of cable) and 120 volt AC (or higher) power wiring and associated hardware.

#### LABORER, SKILLED - HIGHWAY

Individuals engaged in the following types of work, irrespective of the site of the work: asbestos abatement worker, handling of any materials with any foreign matter harmful to skin or clothing, track laborer, cement handlers, chloride handlers, the unloading and loading with steel workers and re-bars, concrete workers wet, tunnel helpers in free air, batch dumpers, mason tenders, kettle and tar men, tank cleaners, plastic installers, scaffold workers, motorized buggies or motorized unit used for wet concrete or handling of building materials, laborers with de-watering systems, sewer workers plus depth, rod and chainmen with technical engineers, rod and chainmen with land surveyors, rod and chainmen with surveyors, vibrator operators, cement silica, clay, fly ash, lime and plasters, handlers (bulk or bag), cofferdam workers plus depth, on concrete paving, placing, cutting and tying of reinforcing, deck hand, dredge hand, and shore laborers, bankmen on floating plant, grade checker, power tools, front end man on chip spreaders, cession workers plus depth, gunnite nozzle men, lead man on sewer work, welders, cutters, burners and torchmen, chainsaw operators, jackhammer and drill operators, layout man and/or drainage tile layer, steel form setter - street and highway, air tamping hammermen, signal man on crane, concrete saw operator, screedman on asphalt pavers, laborers tending masons with hot material or where foreign materials are used, mortar mixer operators, multiple concrete duct - leadsman, lumen, asphalt raker, curb asphalt machine operator, ready mix scalemen (permanent, portable or temporary plant), laborers handling masterplate or similar materials, laser beam operator, con-crete burning machine operator, coring machine operator, plaster ten-der, underpinning and shoring of buildings, pump men, manhole and catch basin, dirt and stone tamper, hose men on concrete pumps, haz-ardous waste worker, lead base paint abatement worker, lining of pipe, refusing machine, assisting on direct boring machine, the work of lay-ing watermain, fire hydrants, all mechanical joints to watermain work, sewer worker, and tapping water service and forced lift station mechanical worker.

MATERIAL TESTER I: Hand coring and drilling for testing of materials; field inspection of uncured concrete and asphalt.

MATERIAL TESTER II: Field inspection of welds, structural steel, fireproofing, masonry, soil, facade, reinforcing steel, formwork, cured concrete, and concrete and asphalt batch plants; adjusting proportions of bituminous mixtures.

#### TRUCK DRIVER - BUILDING, HEAVY AND HIGHWAY CONSTRUCTION

Class 1. Two or three Axle Trucks. A-frame Truck when used for transportation purposes; Air Compressors and Welding Machines, including those pulled by cars, pick-up trucks and tractors; Ambulances; Batch Gate Lockers; Batch Hopperman; Car and Truck Washers; Carry-alls; Fork Lifts and Hoisters; Helpers; Mechanics Helpers and Greasers; Oil Distributors 2-man operation; Pavement Breakers; Pole Trailer, up to 40 feet; Power Mower Tractors; Self-propelled Chip Spreader; Skipman; Slurry Trucks, 2-man operation; Slurry Truck Conveyor Operation, 2 or 3 man; TTeamsters Unskilled dumpman; and Truck Drivers hauling warning lights,

barricades, and portable toilets on the job site.

Class 2. Four axle trucks; Dump Crets and Adgetors under 7 yards; Dumpsters, Track Trucks, Euclids, Hug Bottom Dump Turnapulls or Turnatrailers when pulling other than self-loading equipment or similar equipment under 16 cubic yards; Mixer Trucks under 7 yards; Ready-mix Plant Hopper Operator, and Winch Trucks, 2 Axles.

Class 3. Five axle trucks; Dump Crets and Adgetors 7 yards and over; Dumpsters, Track Trucks, Euclids, Hug Bottom Dump Turnatrailers or turnapulls when pulling other than self-loading equipment or similar equipment over 16 cubic yards; Explosives and/or Fission Material Trucks; Mixer Trucks 7 yards or over; Mobile Cranes while in transit; Oil Distributors, 1-man operation; Pole Trailer, over 40 feet; Pole and Expandable Trailers hauling material over 50 feet long; Slurry trucks, 1-man operation; Winch trucks, 3 axles or more; Mechanic--Truck Welder and Truck Painter.

Class 4. Six axle trucks; Dual-purpose vehicles, such as mounted crane trucks with hoist and accessories; Foreman; Master Mechanic; Self-loading equipment like P.B. and trucks with scoops on the front.

#### OPERATING ENGINEERS - BUILDING

Class 1. Assistant Craft Foreman; Craft Foreman; Mechanic; Asphalt Plant; Asphalt Spreader; Autograde; Batch Plant; Benoto (requires Two Engineers); Boiler and Throttle Valve; Caisson Rigs; Central Redi-Mix Plant; Combination Back Hoe Front End-loader Machine; Compressor and Throttle Valve; Concrete Breaker (Truck Mounted); Concrete Conveyor; Concrete Paver; Concrete Placer; Concrete Pump (Truck Mounted); Concrete Tower, Cranes, All, Cranes, Hammerhead, Creter Crane; Crusher, Stone, etc.; Derricks, All; Derricks, Traveling; Formless Curb and Gutter Machine; Grader, Elevating; Grouting Machines; Highlift Shovels or Front Endloader 2-1/4 yd. and over; Hoists, Elevators, outside type rack and pinion and similar machines; Hoists, one, two and three Drum; Hoists, Two tigger One Floor; Hydraulic Backhoes; Hydraulic Boom Trucks; Locomotives, All; Motor Patrol; Pile Drivers and Skid Rig; Post Hole Digger; Pre-Stress Machine; Pump Cretes; Squeeze Cretes-screw Type Pumps; Gypsum Bulker and Pump; Raised and Blind Hole Drill; Rock Drill; Roto Mill Grinder; Scoops - Tractor Drawn; Slip-form Paver; Straddle Buggies; Tie Back Machine; Tractor with Book and Side Boom; Trenching Machines.

Class 2. Bobcat (over 3/4 cu. yd.); Boilers Brick Forklift; Broom, All Power Propelled; Bulldozers; Concrete Mixer (Two Bag and Over); Conveyor, Portable; Forklift Trucks; Greaser Engineer; Highlift Shovels or Front Endloaders under 2-1/4 yd.; Hoists, Automatic; Hoists, Sewer Dragging Machine; Hoists, Tigger Single Drum; Rollers, All; Steam Generators; Tractors, All; Tractor Drawn Vibratory Roller; Winch Trucks with "A" Frame.

Class 3. Air Compressor; Asphalt Spreader; Combination - Small Equipment Operator; Generators; Heaters, Mechanical; Hoists, Inside Elevators - (Rheostat Manual Controlled); Hydraulic Power Units (Pile Driving and Extracting); Pumps, over 3" (1 to 3 not to exceed a total of 300 ft.); Pumps, Well Points; Welding Machines (2 through 5); Winches, 4 small Electric Drill Winches; Bobcat (up to and including 3/4 cu. yd.).

Class 4. Hoists, Inside Elevators, Push Button with Automatic Doors; Oilers; Brick Forklift.

#### OPERATING ENGINEERS - HEAVY AND HIGHWAY CONSTRUCTION

Class 1. Craft Foreman; Asphalt Plant, Asphalt Heater and Planer Combination; Asphalt Heater Scarfire; Asphalt Silo Tender; Asphalt Spreader; Autograder; ABG Paver; Backhoes with Caisson attachment; Ballast Regulator, Belt Loader; Caisson Rigs; Car Dumper; Central Redi-Mix Plant; Backhoe w/shear attachments; Combination Backhoe Front Endloader Machine, (1 cu. yd. Backhoe Bucket or over or with attachments); Concrete Breaker (Truck Mounted); Concrete Conveyor; Concrete Paver over 27E cu. ft.; Concrete Placer; Concrete Tube Float; Cranes, all attachments; Cranes, Hammerhead, Linden, Peco & Machines of a like nature; Crete Crane; Crusher, Stone, etc.; Derricks, All; Derrick Boats; Derricks, Traveling; Directional Boring Machine over 12"; Dredges; Field Mechanic-Welder; Formless Curb and Gutter Machine; Gradall and Machines of a like nature; Grader, Elevating; Grader, Motor Grader, Motor Patrol, Auto Patrol, Form Grader, Pull Grader, Subgrader; Guard Rail Post Driver Mounted; Hoists, One, Two and Three Drum; Hydraulic Backhoes; Pile Drivers and Skid Rig; Pre-Stress Machine; Pump Cretes Dual Ram; Rock Drill - Crawler or Skid Rig; Rock Drill - Truck Mounted; Rock/Track Tamper; Roto Mill Grinder; Slip-Form Paver; Soil Test Drill Rig (Truck Mounted); Straddle Buggies; GCI Crane; Hydraulic Telescoping form (Tunnel); Tie Back Machine; Tractor Drawn Belt Loader; Tractor with Boom; Tractor-aire with Attachments; Traffic Barrier conveyor machine; Raised or Blind Hole; Trenching Machine; Truck Mounted Concrete Pump with Boom; Truck Mounted Concrete Conveyor; Underground Boring and/or Mining Machines; Wheel Excavator; Widener (APSCO).

Class 2. Batch Plant; Bituminous Mixer; Boiler and Throttle Valve; Bulldozers; Car Loader Trailing Conveyors; Combination Backhoe Front Endloader Machine (less than 1 cu. yd. Backhoe Bucket or over or with attachments); Compressor and Throttle Valve; Compressor, Common Receiver (3); Concrete Breaker or Hydro Hammer; Concrete Grinding Machine; Concrete Mixer or Paver 7S Series to and including 27 cu. ft.; Concrete Spreader; Concrete Curing Machine, Burlap Machine, Belting Machine and Sealing Machine; Conveyor Muck Cars (Haglund or Similar Type); Drills, all; Finishing Machine - Concrete; Greaser Engineer; Highlift Shovels or Front Endloader; Hoist - Sewer Dragging Machine; Hydraulic Boom Trucks (All Attachments); Hydro Blaster; Laser Screed; All Locomotives, Dinky; Pump Cretes; Squeeze Cretes-Screw Type Pumps, Gypsum Bulker and Pump; Roller, Asphalt; Rotary Snow Plows; Rototiller, Seaman, etc., self-propelled; Scoops - Tractor Drawn; Self-Propelled Compactor; Spreader - Chip - Stone, etc.; Scraper; Scraper - Prime Mover in Tandem (Regardless of Size); Tank Car Heater; Tractors, Push, Pulling Sheeps Foot, Disc, Compactor, etc. Tug Boats.

Class 3. Boilers; Brooms, All Power Propelled; Cement Supply Tender; Compressor, Common Receiver (2); Concrete Mixer (Two Bag and Over); Conveyor, Portable; Farm-Type Tractors Used for Mowing, Seeding, etc.; Fireman on Boilers; Forklift Trucks; Grouting Machine; Hoists, Automatic; Hoists, All Elevators; Hoists, Tugger Single Drum; Jeep Diggers, Low Boys; Pipe Jacking Machines; Post-Hole Digger; Power Saw, Concrete Power Driven; Pug Mills; Rollers, other than asphalt; Seed and Straw Blower; Steam Generators; Stump Machine; Winch Trucks with "A" Frame; Work Boats; Tamper - Form-Motor Driven.

Class 4. Air Compressor - Small and Large; Asphalt Spreader, Backend Man; Bobcat (Skid Steer) all; Combination - Small Equipment Operator; Directional Boring Machine up to 12"; Generators - Small 50kw and Under; Generators - Large over 50kw; Heaters, Mechanical; Hydraulic Power Unit (Pile Driving, Extracting, or Drilling); Hydro-Blaster; Light Plants, All (1 through 5); Pumps, over 3" (1 to 3 not to exceed a total of 300 ft.); Pumps, Well Points; Tract-aire; Welding Machines (2 through 5); Winches, 4 Small Electric Drill Winches.

Class 5. Oilers and Directional Boring Machine Locator.  
Other Classifications of Work:

For definitions of classifications not otherwise set out, the Department generally has on file such definitions which are available. If a task to be performed is not subject to one of the classifications of pay set out, the Department will upon being contacted state which neighboring county has such a classification and provide such rate, such rate being deemed to exist by reference in this document. If no neighboring county rate applies to the task, the Department shall undertake a special determination, such special determination being then deemed to have existed under this determination. If a project requires these, or any classification not listed, please contact IDOL at 618/993-7271 for wage rates or clarifications.

#### LANDSCAPING

Landscaping work falls under the existing classifications for laborer, operating engineer and truck driver. The work performed by landscape plantsman and landscape laborer is covered by the existing classification of laborer. The work performed by landscape operators (regardless of equipment used or its size) is covered by the classifications of operating engineer. The work performed by landscape truck drivers (regardless of size of truck driven) is covered by the classifications of truck driver.