

# 142

**Letting January 15, 2021**

## **Notice to Bidders, Specifications and Proposal**



**Contract No. 61G19  
DUPAGE County  
Section 08-00140-00-PV (Naperville)  
Route FAU 1509 (North Aurora Road)  
Project MN5I-644 ()  
District 1 Construction Funds**

Prepared by

Checked by

F

(Printed by authority of the State of Illinois)



- 1. TIME AND PLACE OF OPENING BIDS.** Electronic bids are to be submitted to the electronic bidding system (iCX-Integrated Contractors Exchange). All bids must be submitted to the iCX system prior to 12:00 p.m. January 15, 2021 at which time the bids will be publicly opened from the iCX SecureVault.
- 2. DESCRIPTION OF WORK.** The proposed improvement is identified and advertised for bids in the Invitation for Bids as:

**Contract No. 61G19  
DUPAGE County  
Section 08-00140-00-PV (Naperville)  
Project MN5I-644 ()  
Route FAU 1509 (North Aurora Road)  
District 1 Construction Funds**

**Pavement widening and reconstruction, sidewalks, multi-use path, storm sewer, traffic signals, lighting and pavement markings on North Aurora Road from Frontenanc Road to Fairwy Drive in Naperville.**

- 3. INSTRUCTIONS TO BIDDERS.** (a) This Notice, the invitation for bids, proposal and letter of award shall, together with all other documents in accordance with Article 101.09 of the Standard Specifications for Road and Bridge Construction, become part of the contract. Bidders are cautioned to read and examine carefully all documents, to make all required inspections, and to inquire or seek explanation of the same prior to submission of a bid.  
  
(b) State law, and, if the work is to be paid wholly or in part with Federal-aid funds, Federal law requires the bidder to make various certifications as a part of the proposal and contract. By execution and submission of the proposal, the bidder makes the certification contained therein. A false or fraudulent certification shall, in addition to all other remedies provided by law, be a breach of contract and may result in termination of the contract.
- 4. AWARD CRITERIA AND REJECTION OF BIDS.** This contract will be awarded to the lowest responsive and responsible bidder considering conformity with the terms and conditions established by the Department in the rules, Invitation for Bids and contract documents. The issuance of plans and proposal forms for bidding based upon a prequalification rating shall not be the sole determinant of responsibility. The Department reserves the right to determine responsibility at the time of award, to reject any or all proposals, to re-advertise the proposed improvement, and to waive technicalities.

By Order of the  
Illinois Department of Transportation

Omer Osman,  
Acting Secretary

INDEX  
FOR  
SUPPLEMENTAL SPECIFICATIONS  
AND RECURRING SPECIAL PROVISIONS

Adopted January 1, 2021

This index contains a listing of SUPPLEMENTAL SPECIFICATIONS, frequently used RECURRING SPECIAL PROVISIONS, and LOCAL ROADS AND STREETS RECURRING SPECIAL PROVISIONS.

ERRATA Standard Specifications for Road and Bridge Construction (Adopted 4-1-16) (Revised 1-1-21)

SUPPLEMENTAL SPECIFICATIONS

<u>Std. Spec. Sec.</u>	<u>Page No.</u>
106 Control of Materials .....	1
107 Legal Regulations and Responsibility to Public .....	2
109 Measurement and Payment .....	3
205 Embankment .....	4
403 Bituminous Surface Treatment (Class A-1, A-2, A-3) .....	5
404 Micro-Surfacing and Slurry Sealing .....	6
405 Cape Seal .....	17
406 Hot-Mix Asphalt Binder and Surface Course .....	27
420 Portland Cement Concrete Pavement .....	28
424 Portland Cement Concrete Sidewalk .....	30
442 Pavement Patching .....	31
502 Excavation for Structures .....	32
503 Concrete Structures .....	35
504 Precast Concrete Structures .....	38
505 Steel Structures .....	40
506 Cleaning and Painting New Steel Structures .....	41
511 Slope Wall .....	42
522 Retaining Walls .....	44
542 Pipe Culverts .....	45
586 Sand Backfill for Vaulted Abutments .....	46
602 Catch Basin, Manhole, Inlet, Drainage Structure, and Valve Vault Construction, Adjustment, and Reconstruction .....	48
603 Adjusting Frames and Grates of Drainage and Utility Structures .....	49
630 Steel Plate Beam Guardrail .....	50
631 Traffic Barrier Terminals .....	53
670 Engineer's Field Office and Laboratory .....	54
701 Work Zone Traffic Control and Protection .....	55
704 Temporary Concrete Barrier .....	58
780 Pavement Striping .....	60
781 Raised Reflective Pavement Markers .....	61
783 Pavement Marking and Marker Removal .....	62
888 Pedestrian Push-Button.....	64
1001 Cement .....	65
1003 Fine Aggregates .....	66
1004 Coarse Aggregates .....	67
1006 Metals .....	70
1008 Structural Steel Coatings .....	73
1020 Portland Cement Concrete .....	77
1043 Adjusting Rings .....	79
1050 Poured Joint Sealers .....	81
1069 Pole and Tower .....	83
1077 Post and Foundation .....	84
1083 Elastomeric Bearings .....	85
1095 Pavement Markings .....	86
1096 Pavement Markers .....	87
1101 General Equipment .....	88
1102 Hot-Mix Asphalt Equipment .....	89
1103 Portland Cement Concrete Equipment .....	91
1105 Pavement Marking Equipment .....	93
1106 Work Zone Traffic Control Devices .....	95

RECURRING SPECIAL PROVISIONS

The following RECURRING SPECIAL PROVISIONS indicated by an "X" are applicable to this contract and are included by reference:

<u>CHECK SHEET #</u>			<u>PAGE NO.</u>
1	X	Additional State Requirements for Federal-Aid Construction Contracts .....	97
2	X	Subletting of Contracts (Federal-Aid Contracts) .....	100
3	X	EEO .....	101
4		Specific EEO Responsibilities Non Federal-Aid Contracts .....	111
5		Required Provisions - State Contracts .....	116
6		Asbestos Bearing Pad Removal .....	122
7		Asbestos Waterproofing Membrane and Asbestos HMA Surface Removal .....	123
8		Temporary Stream Crossings and In-Stream Work Pads .....	124
9		Construction Layout Stakes Except for Bridges .....	125
10	X	Construction Layout Stakes .....	128
11		Use of Geotextile Fabric for Railroad Crossing .....	131
12		Subsealing of Concrete Pavements .....	133
13		Hot-Mix Asphalt Surface Correction .....	137
14	X	Pavement and Shoulder Resurfacing .....	139
15	X	Patching with Hot-Mix Asphalt Overlay Removal .....	140
16		Polymer Concrete .....	142
17		PVC Pipeliner .....	144
18		Bicycle Racks .....	145
19		Temporary Portable Bridge Traffic Signals .....	147
20		Reserved .....	149
21	X	Nighttime Inspection of Roadway Lighting .....	150
22		English Substitution of Metric Bolts .....	151
23		Calcium Chloride Accelerator for Portland Cement Concrete .....	152
24		Quality Control of Concrete Mixtures at the Plant .....	153
25	X	Quality Control/Quality Assurance of Concrete Mixtures .....	161
26		Digital Terrain Modeling for Earthwork Calculations .....	177
27		Reserved .....	179
28		Preventive Maintenance – Bituminous Surface Treatment (A-1) .....	180
29		Reserved .....	186
30		Reserved .....	187
31		Reserved .....	188
32		Temporary Raised Pavement Markers .....	189
33		Restoring Bridge Approach Pavements Using High-Density Foam .....	190
34		Portland Cement Concrete Inlay or Overlay .....	193
35		Portland Cement Concrete Partial Depth Hot-Mix Asphalt Patching .....	197
36		Longitudinal Joint and Crack Patching .....	200
37		Concrete Mix Design – Department Provided .....	202

LOCAL ROADS AND STREETS RECURRING SPECIAL PROVISIONS

The following LOCAL ROADS AND STREETS RECURRING SPECIAL PROVISIONS indicated by an "X" are applicable to this contract and are included by reference:

<u>CHECK SHEET #</u>		<u>PAGE NO.</u>
LRS1	Reserved .....	204
LRS2	Furnished Excavation .....	205
LRS3	Work Zone Traffic Control Surveillance .....	206
LRS4	Flaggers in Work Zones .....	207
LRS5	Contract Claims .....	208
LRS6	Bidding Requirements and Conditions for Contract Proposals .....	209
LRS7	Bidding Requirements and Conditions for Material Proposals .....	215
LRS8	Reserved .....	221
LRS9	Bituminous Surface Treatments .....	222
LRS10	Reserved .....	223
LRS11	Employment Practices .....	224
LRS12	Wages of Employees on Public Works .....	226
LRS13	Selection of Labor .....	228
LRS14	Paving Brick and Concrete Paver Pavements and Sidewalks .....	229
LRS15	Partial Payments .....	232
LRS16	Protests on Local Lettings .....	233
LRS17	Substance Abuse Prevention Program .....	234
LRS18	Multigrade Cold Mix Asphalt .....	235

<b><u>TABLE OF CONTENTS</u></b>	<b><u>PAGE NO.</u></b>
LOCATION OF PROJECT .....	1
DESCRIPTION OF PROJECT .....	1
AVAILABLE REPORTS .....	2
MAINTENANCE OF ROADWAYS .....	3
STATUS OF UTILITIES (D-1) .....	3
PUBLIC CONVENIENCE AND SAFETY (D-1).....	14
TRAFFIC CONTROL PLAN .....	15
WATER FOR CONSTRUCTION PURPOSES .....	16
AGGREGATE SURFACE COURSE FOR TEMPORARY ACCESS .....	16
STORM SEWER ADJACENT TO OR CROSSING WATER MAIN.....	17
TRAFFIC CONTROL AND PROTECTION (ARTERIALS).....	18
ADJUSTMENTS AND RECONSTRUCTIONS .....	18
AGGREGATE SUBGRADE IMPROVEMENT (D-1) .....	19
COARSE AGGREGATE FOR BACKFILL, TRENCH BACKFILL AND BEDDING (D-1) .....	21
CONCRETE NOISE ABATEMENT WALLS (ABSORPTIVE AND REFLECTIVE) (D-1) .....	21
DRAINAGE AND INLET PROTECTION UNDER TRAFFIC (D-1) .....	30
EMBANKMENT II.....	31
FRICITION AGGREGATE (D-1) .....	32
GROUND TIRE RUBBER (GTR) MODIFIED ASPHALT BINDER (D-1).....	35
HOT-MIX ASPHALT BINDER AND SURFACE COURSE (D-1).....	37
HAMBURG WHEEL AND TENSILE STRENGTH RATIO TESTING (D-1) .....	45
HOT-MIX-ASPHALT – ECHELON PAVING .....	47
TEMPORARY PAVEMENT .....	48
PROTECTION OF EXISTING TREES .....	48
PERIMETER EROSION BARRIER, SPECIAL .....	51
SELECTIVE CLEARING .....	54
TEMPORARY INFORMATION SIGNING.....	55
SUPPLEMENTAL WATERING .....	56
MOWING .....	57
SEEDING, CLASS 4A (MODIFIED) – LOW PROFILE NATIVE GRASS .....	58
INTERSEEDING, CLASS 4A (MODIFIED).....	58
HEAVY DUTY EROSION CONTROL BLANKET, SPECIAL.....	61
PLANTING WOODY PLANTS .....	62
WEED CONTROL, PRE-EMERGENT GRANULAR HERBICIDE.....	68
MULCH PLACEMENT FOR EXISTING WOODY PLANTS .....	69

REQUIRED INSPECTION OF WOODY PLANT MATERIAL.....	70
FAILURE TO COMPLETE PLANT CARE AND ESTABLISHMENT WORK ON TIME.....	70
STORM SEWER INCIDENTAL WORK.....	71
PROPOSED STORM SEWER CONNECTION TO EXISTING STORM SEWER.....	71
PROPOSED STORM SEWER CONNECTION TO EXISTING MANHOLE.....	72
PROPOSED MANHOLE/CATCH BASIN CONNECTION OVER EXISTING STORM SEWER.....	72
REMOVE EXISTING FLARED END SECTION.....	73
CONFLICT MANHOLES.....	73
REMOVE ABANDONED GAS MAIN.....	73
PLUG EXISTING STORM SEWERS.....	74
GEOTECHNICAL REINFORCEMENT.....	74
TEMPORARY PATCHING.....	76
EXPLORATION TRENCH (SPECIAL).....	76
PRECAST JUNCTION CHAMBER.....	77
EXPLORATION EXCAVATION (UTILITY).....	78
MANHOLES, TYPE A, 6' OR 8'-DIA, WITH 2 TYPE 1 FRAMES, CLOSED LID, RESTRICTOR PLATE.....	78
MANHOLES, TYPE A, 7' OR 8'-DIA, WITH TYPE 11V FRAME AND GRATE.....	79
MANHOLES, TYPE A, 10'-DIA, WITH TYPE 1 FRAME, CLOSED LID.....	79
MANHOLES, TYPE A, 10'-DIA, WITH 2 TYPE 1 FRAMES, CLOSED LID, RESTRICTOR PLATE.....	79
STEEL POLE REMOVAL.....	80
ANTI-GRAFFITI PROTECTION SYSTEM.....	80
SEDIMENT CONTROL, STABILIZED CONSTRUCTION ENTRANCE.....	81
FENCE REMOVAL.....	82
PIPE UNDERDRAIN REMOVAL.....	83
STRUCTURE TO BE ADJUSTED.....	83
DUCTILE IRON WATER MAIN (NAPERVILLE).....	84
WATER MAIN CONNECTIONS (NAPERVILLE).....	88
ADJUSTING WATER MAIN.....	89
FIRE HYDRANTS TO BE ADJUSTED.....	90
FIRE HYDRANTS TO BE REMOVED.....	90
FIRE HYDRANT WITH AUXILIARY VALVE AND VALVE BOX (NAPERVILLE).....	91

GATE VALVE, VALVE BOX OR VALVE VAULT, TYPE 1 FRAME, CLOSED LID (NAPERVILLE).....	92
WATER MAIN REMOVAL.....	93
WATER MAIN LINE STOP (NAPERVILLE) .....	93
VALVE VAULTS AND BOXES TO BE REMOVED .....	94
SANITARY SEWER, DUCTILE IRON .....	94
SANITARY SEWER REMOVAL.....	95
SANITARY MANHOLES TO BE ADJUSTED .....	95
SANITARY SEWER BYPASS PUMPING .....	96
CONCRETE MEDIAN SURFACE, 4 INCH.....	97
RESTRICTED DEPTH DRAINAGE STRUCTURES.....	98
TEMPORARY MANHOLES .....	98
TEMPORARY DITCH CHECKS.....	99
ELECTRIC UTILITY SERVICE CONNECTION (NAPERVILLE).....	100
UNDERGROUND RACEWAYS.....	100
HANDHOLES .....	101
MAINTENANCE OF EXISTING TRAFFIC SIGNAL AND FLASHING BEACON INSTALLATION.....	102
FULL-ACTUATED CONTROLLER AND CABINET .....	105
FIBER OPTIC TRACER CABLE .....	107
ELECTRIC CABLE .....	108
GROUNDING CABLE .....	108
TRAFFIC SIGNAL POST .....	109
MAST ARM ASSEMBLY AND POLE .....	109
CONCRETE FOUNDATIONS .....	109
LIGHT EMITTING DIODE (LED) SIGNAL HEAD AND OPTICALLY PROGRAMMED LED SIGNAL HEAD .....	110
LIGHT EMITTING DIODE (LED) PEDESTRIAN SIGNAL HEAD.....	113
TRAFFIC SIGNAL BACKPLATE.....	115
DETECTOR LOOP .....	116
DETECTOR LOOP REPLACEMENT AND/OR INSTALLATION (ROADWAY GRINDING, RESURFACING, & PATCHING OPERATIONS) .....	117
EMERGENCY VEHICLE PRIORITY SYSTEM.....	121
PEDESTRIAN PUSH-BUTTON .....	122
TEMPORARY TRAFFIC SIGNAL INSTALLATION .....	123



REMOVE EXISTING TRAFFIC SIGNAL EQUIPMENT .....	128
REMOVE EXISTING HANDHOLE .....	129
REMOVE EXISTING DOUBLE HANDHOLE.....	129
REMOVE EXISTING CONCRETE FOUNDATION.....	130
EMERGENCY VEHICLE PRIORITY SYSTEM LINE SENSOR CABLE, NO. 20 3/C.....	130
ROD AND CLEAN EXISTING CONDUIT .....	130
SIGN SHOP DRAWING SUBMITTAL .....	131
LED INTERNALLY ILLUMINATED STREET NAME SIGN .....	131
WIRE AND CABLE .....	134
ELECTRIC CABLE ASSEMBLY IN CONDUIT .....	135
RADAR VEHICLE DETECTION SYSTEM .....	136
SERVICE INSTALLATION (SPECIAL).....	137
UNINTERRUPTABLE POWER SUPPLY, SPECIAL .....	140
FIBER OPTIC CABLE.....	143
PEDESTRIAN PUSH-BUTTON POST.....	144
REMOVE FIBER OPTIC CABLE FROM CONDUIT .....	144
OPTIMIZE TRAFFIC SIGNAL SYSTEM.....	145
TEMPORARY TRAFFIC SIGNAL TIMING .....	148
TRAFFIC SIGNAL GENERAL REQUIREMENTS (D1 LR) .....	149
GROUNDING OF TRAFFIC SIGNAL SYSTEMS .....	159
COILABLE NON-METALLIC CONDUIT.....	160
REMOVE EXISTING SIGNAL CABLE .....	160
MAINTENANCE OF LIGHTING SYSTEMS .....	160
LUMINAIRE SAFETY CABLE ASSEMBLY .....	164
HELIX FOUNDATION AND BREAKAWAY DEVICE.....	165
IDOT TRAINING PROGRAM GRADUATE ON-THE-JOB TRAINING SPECIAL PROVISION (TPG).....	167
LOCAL ROADS SPECIAL PROVISION FOR INSURANCE 107-4.....	169
STORM WATER POLLUTION PREVENTION PLAN (SWPPP).....	170
IEPA NOTICE OF INTENT (NOI).....	182
DUPAGE COUNTY STORMWATER PERMIT .....	185
CITY OF NAPERVILLE STORMWATER PERMIT .....	190
DUPAGE COUNTY BUILDING PERMIT.....	191
IEPA WATER MAIN CONSTRUCTION PERMIT .....	192
LPC-663 CCDD FORMS.....	194

## BDE SPECIAL PROVISIONS

The following special provisions indicated by an "X" are applicable to this contract. An \* indicates a new or revised special provision for the letting.

<u>File Name</u>	<u>Pg.</u>		<u>Special Provision Title</u>	<u>Effective</u>	<u>Revised</u>
80099			Accessible Pedestrian Signals (APS)	April 1, 2003	April 1, 2020
80274			Aggregate Subgrade Improvement	April 1, 2012	April 1, 2016
80192			Automated Flagger Assistance Device	Jan. 1, 2008	
80173	205	X	Bituminous Materials Cost Adjustments	Nov. 2, 2006	Aug. 1, 2017
80246			Bituminous Surface Treatment with Fog Seal	Jan. 1, 2020	
80241			Bridge Demolition Debris	July 1, 2009	
50261			Building Removal-Case I (Non-Friable and Friable Asbestos)	Sept. 1, 1990	April 1, 2010
50481			Building Removal-Case II (Non-Friable Asbestos)	Sept. 1, 1990	April 1, 2010
50491			Building Removal-Case III (Friable Asbestos)	Sept. 1, 1990	April 1, 2010
50531			Building Removal-Case IV (No Asbestos)	Sept. 1, 1990	April 1, 2010
* 80425			Cape Seal	Jan. 1, 2020	Jan. 1, 2021
80384	207	X	Compensable Delay Costs	June 2, 2017	April 1, 2019
80198			Completion Date (via calendar days)	April 1, 2008	
80199			Completion Date (via calendar days) Plus Working Days	April 1, 2008	
80293			Concrete Box Culverts with Skews > 30 Degrees and Design Fills ≤ 5 Feet	April 1, 2012	July 1, 2016
80311			Concrete End Sections for Pipe Culverts	Jan. 1, 2013	April 1, 2016
80261	211	X	Construction Air Quality – Diesel Retrofit	June 1, 2010	Nov. 1, 2014
80387			Contrast Preformed Plastic Pavement Marking	Nov. 1, 2017	
* 80434			Corrugated Plastic Pipe (Culvert and Storm Sewer)	Jan. 1, 2021	
80029	214	X	Disadvantaged Business Enterprise Participation	Sept. 1, 2000	Mar. 2, 2019
80402	224	X	Disposal Fees	Nov. 1, 2018	
80378			Dowel Bar Inserter	Jan. 1, 2017	Jan. 1, 2018
80421	226	X	Electric Service Installation	Jan. 1, 2020	
80415	228	X	Emulsified Asphalts	Aug. 1, 2019	
80423	231	X	Engineer's Field Office Laboratory	Jan. 1, 2020	
80229	234	X	Fuel Cost Adjustment	April 1, 2009	Aug. 1, 2017
80417	237	X	Geotechnical Fabric for Pipe Underdrains and French Drains	Nov. 1, 2019	
80420			Geotextile Retaining Walls	Nov. 1, 2019	
* 80433			Green Preformed Thermoplastic Pavement Markings	Jan. 1, 2021	
80304			Grooving for Recessed Pavement Markings	Nov. 1, 2012	Nov. 1, 2020
80422			High Tension Cable Median Barrier	Jan. 1, 2020	Nov. 1, 2020
80416			Hot-Mix Asphalt – Binder and Surface Course	July 2, 2019	Nov. 1, 2019
80398			Hot-Mix Asphalt – Longitudinal Joint Sealant	Aug. 1, 2018	Nov. 1, 2019
* 80406			Hot-Mix Asphalt – Mixture Design Verification and Production (Modified for I-FIT Data Collection)	Jan. 1, 2019	Jan. 2, 2021
80347			Hot-Mix Asphalt – Pay for Performance Using Percent Within Limits – Jobsite Sampling	Nov. 1, 2014	July 2, 2019
80383			Hot-Mix Asphalt – Quality Control for Performance	April 1, 2017	July 2, 2019
80411	239	X	Luminaires, LED	April 1, 2019	
80393	248	X	Manholes, Valve Vaults, and Flat Slab Tops	Jan. 1, 2018	Mar. 1, 2019
80045			Material Transfer Device	June 15, 1999	Aug. 1, 2014
80418			Mechanically Stabilized Earth Retaining Walls	Nov. 1, 2019	Nov. 1, 2020
* 80424			Micro-Surfacing and Slurry Sealing	Jan. 1, 2020	Jan. 1, 2021
80428	250	X	Mobilization	April 1, 2020	
80412			Obstruction Warning Luminaires, LED	Aug. 1, 2019	
80430	251	X	Portland Cement Concrete – Haul Time	July 1, 2020	
80359			Portland Cement Concrete Bridge Deck Curing	April 1, 2015	Nov. 1, 2019
80431			Portland Cement Concrete Pavement Patching	July 1, 2020	
80432			Portland Cement Concrete Pavement Placement	July 1, 2020	
80300			Preformed Plastic Pavement Marking Type D - Inlaid	April 1, 2012	April 1, 2016

<u>File Name</u>	<u>Pg.</u>		<u>Special Provision Title</u>	<u>Effective</u>	<u>Revised</u>
34261			Railroad Protective Liability Insurance	Dec. 1, 1986	Jan. 1, 2006
80157			Railroad Protective Liability Insurance (5 and 10)	Jan. 1, 2006	
* 80306	252	X	Reclaimed Asphalt Pavement (RAP) and Reclaimed Asphalt Shingles (RAS)	Nov. 1, 2012	Jan. 2, 2021
80407	262	X	Removal and Disposal of Regulated Substances	Jan. 1, 2019	Jan. 1, 2020
80419	273	X	Silt Fence, Inlet Filters, Ground Stabilization and Riprap Filter Fabric	Nov. 1, 2019	April 1, 2020
80395			Sloped Metal End Section for Pipe Culverts	Jan. 1, 2018	
80340			Speed Display Trailer	April 2, 2014	Jan. 1, 2017
80127			Steel Cost Adjustment	April 2, 2014	Aug. 1, 2017
80408			Steel Plate Beam Guardrail Manufacturing	Jan. 1, 2019	
80413			Structural Timber	Aug. 1, 2019	
80397	279	X	Subcontractor and DBE Payment Reporting	April 2, 2018	
80391	280	X	Subcontractor Mobilization Payments	Nov. 2, 2017	April 1, 2019
* 80435			Surface Testing of Pavements – IRI	Jan. 1, 2021	
80298	281	X	Temporary Pavement Marking	April 1, 2012	April 1, 2017
80409	284	X	Traffic Control Devices – Cones	Jan. 1, 2019	
80410			Traffic Spotters	Jan. 1, 2019	
20338	285	X	Training Special Provisions	Oct. 15, 1975	
80318			Traversable Pipe Grate for Concrete End Sections	Jan. 1, 2013	Jan. 1, 2018
80429			Ultra-Thin Bonded Wearing Course	April 1, 2020	
80288	288	X	Warm Mix Asphalt	Jan. 1, 2012	April 1, 2016
80302	290	X	Weekly DBE Trucking Reports	June 2, 2012	April 2, 2015
80414			Wood Fence Sight Screen	Aug. 1, 2019	April 1, 2020
80427	291	X	Work Zone Traffic Control Devices	Mar. 2, 2020	
80071	293	X	Working Days	Jan. 1, 2002	

The following special provisions are in the 2021 Supplemental Specifications and Recurring Special Provisions.

<u>File Name</u>	<u>Special Provision Title</u>	<u>New Location(s)</u>	<u>Effective</u>	<u>Revised</u>
80277	Concrete Mix Design – Department Provided	Check Sheet #37	Jan. 1, 2012	April 1, 2016
80405	Elastomeric Bearings	Article 1083.01	Jan. 1, 2019	
80388	Equipment Parking and Storage	Article 701.11	Nov. 1, 2017	
80165	Moisture Cured Urethane Paint System	Article 1008.06	Nov. 1, 2006	Jan. 1, 2010
80349	Pavement Marking Blackout Tape	Articles 701.04, 701.19(f), 701.20(j) and 1095.06	Nov. 1, 2014	April 1, 2016
80371	Pavement Marking Removal	Articles 783.02-783.04, 783.06 and 1101.13	July 1, 2016	
80389	Portland Cement Concrete	Article 1020.04 Table 1 and Note 4	Nov. 1, 2017	
80403	Traffic Barrier Terminal, Type 1 Special	Articles 631.04 and 631.12	Nov. 1, 2018	

The following special provisions have been deleted from use.

<u>File Name</u>	<u>Special Provision Title</u>	<u>Effective</u>	<u>Revised</u>
80317	Surface Testing of Hot-Mix Asphalt Overlays	Jan 1, 2013	Aug. 1, 2019

**STATE OF ILLINOIS**

**SPECIAL PROVISIONS**

The following Special Provisions supplement the "Standard Specifications for Road and Bridge Construction," adopted April 1, 2016, (hereinafter referred to as the Standard Specifications); the latest edition of the "Illinois Manual on Uniform Traffic Control Devices for Streets and Highways" in effect on the date of invitation for bids; and the "Manual of Test Procedures for Materials" in effect on the date of invitation for bids; and the Supplemental Specifications and Recurring Special Provisions indicated on the Check Sheet included herein which apply to and govern the construction of FAU Route 1509 (North Aurora Road) from Frontenac Road to Fairway Drive Reconstruction and Resurfacing, Section: 08-00140-00-PV, Project No. MN51(644) in DuPage County, City of Naperville, and Naperville Township and in case of conflict with any part or parts of said specifications, the said Special Provisions shall take precedence and shall govern.

**CONTRACT NO. 61G19**

**LOCATION OF PROJECT**

The project is located along North Aurora Road, beginning at station 113+75.00, a point on the centerline of North Aurora Road approximately 500 feet west of the centerline of Frontenac Road within the City of Naperville, DuPage County and extends in an easterly direction for a gross/net length of 5,375.17 feet (1.02 miles) to station 167+50.17, a point on the centerline of North Aurora Road approximately 16 feet east of the centerline of Fairway Drive within the City of Naperville, DuPage County.

**DESCRIPTION OF PROJECT**

This work consists of widening and reconstruction; resurfacing; pavement removal; curb and gutter removal and replacement; roadway reconstruction including pavement widening, channelization, sidewalk and multiuse path; grading; storm sewer and drainage structure adjustments and installation; traffic signal installation; lighting; maintenance of traffic; erosion control; landscaping; pavement markings; utility coordination, relocation and adjustments; and all incidental and collateral work as necessary to complete the improvement shown herein and as described in the specifications.

## AVAILABLE REPORTS

No project specific reports were prepared.

When applicable, the following checked reports and record information is available for Bidders' reference upon request:

- Record structural plans
- Preliminary Site Investigation (PSI)
- Preliminary Environmental Site Assessment (PESA)
- Soils/Geotechnical Report
- Boring Logs
- Pavement Cores
- Location Drainage Study (LDS)
- Hydraulic Report
- Noise Analysis
- Wetland and Water Investigation Report

Those seeking these reports should request access from:

Andy Hynes, P.E., P.T.O.E. – Deputy City Engineer  
City of Naperville – Transportation, Engineering and Development  
Phone: (630) 548-2958  
Email: [hynesa@naperville.il.us](mailto:hynesa@naperville.il.us)

**MAINTENANCE OF ROADWAYS**

Effective: September 30, 1985  
Revised: November 1, 1996

Beginning on the date that work begins on this project, the Contractor shall assume responsibility for normal maintenance of all existing roadways within the limits of the improvement. This normal maintenance shall include all repair work deemed necessary by the Engineer, but shall not include snow removal operations. Traffic control and protection for maintenance of roadways will be provided by the Contractor as required by the Engineer.

If items of work have not been provided in the contract or otherwise specified for payment, such items, including the traffic control and protection required by the Engineer, will be paid for in accordance with Article 109.04 of the Standard Specifications.

**STATUS OF UTILITIES (D-1)**

Effective: June 1, 2016  
Revised: January 1, 2020

Utility companies and/or municipal owners located within the construction limits of this project have provided the following information regarding their facilities and the proposed improvements. The tables below contain a description of specific conflicts to be resolved and/or facilities which will require some action on the part of the Department's contractor to proceed with work. Each table entry includes an identification of the action necessary and, if applicable, the estimated duration required for the resolution.

**UTILITIES TO BE ADJUSTED**

Conflicts noted below have been identified by following the suggested staging plan included in the contract. The company has been notified of all conflicts and will be required to obtain the necessary permits to complete their work; in some instances, resolution will be a function of the construction staging. The responsible agency must relocate, or complete new installations as noted below; this work has been deemed necessary to be complete for the Department's contractor to then work in the stage under which the item has been listed.

**Pre-Stage – No conflicts to be resolved.**

**Stage 1**

STAGE / LOCATION	TYPE	DESCRIPTION	RESPONSIBLE AGENCY	DURATION OF TIME
Sta. 119+09 to Sta. 119+30, Rt	Buried Telephone Cable in 4" conduit	The buried conduit is in conflict with proposed undercut.	AT&T	Contractor for AT&T to expose and lower cable to below undercut.
Sta. 127+50, Rt	Pedestal/ Handhole/ Fiber Optic Conduit	Pedestal and Handhole in conflict with roadway widening		Contractor for AT&T to relocate Fiber Optic cable and Handhole. Buried Fiber Optic cable crossing roadway to be retired in place.
Sta. 130+33, Rt	Pedestal/ Buried Telephone Cable	Pedestal in conflict with proposed curb		Contractor for AT&T to relocate Pedestal and buried cable.
Sta. 150+18 to Sta. 152+66, Rt	Splice Box/ Buried Cable	Splice box in conflict with proposed driveway at Sta. 150+18. Buried Cable in conflict with proposed storm sewer and drainage structures.		Contractor for AT&T to relocate Splice Box and relocate buried cable in 2-4" HDPE conduits at 67' Rt.
Sta. 152+66 to Sta. 156+71, Rt	Handhole/ Pedestal/ Buried Cable	Handhole, Pedestal and Buried Cable in conflict with proposed roadway widening		Contractor for AT&T to relocate handhole and pedestal and retire existing buried cable crossing North Aurora. New conduit via directional bore crossing North Aurora at Sta. 156+71 along with new conduit via directional bore from Sta. 152+66 to Sta. 156+71 at 58' Rt.
				10 Days Total

Sta. 127+52 Rt to Sta. 130+34 Rt	Underground cable	Underground cable is in proposed curb line and in conflict with proposed storm sewer/structures.	<b>Comcast</b>	Contractor for Comcast to relocate underground cable.  3 Days Total
Sta. 127+52 Rt Sta. 130+25 Rt Sta. 131+93 Rt Sta. 143+93 Rt Sta. 148+27 Rt Sta. 150+22 Rt Sta. 152+73 Rt	Power Poles	The power poles are in conflict with the proposed roadway and shared-use path.  The power poles and aerial cables will be relocated.	<b>ComEd</b>	Contractor for ComEd to relocate power poles and aerial cables.  18 Days Total
Sta. 153+43, 52' Rt	Switch gear box	Switch gear box is in conflict with proposed shared- use path.	<b>City of Naperville - DPU Electric</b>	Contractor for Naperville-DPU Electric to relocate switch gear box.  5 Days Total
Sta. 118+12, 42' Rt Sta. 126+64, 39' Rt  Sta. 139+85, 51' Lt	Valve Vault	Valve vaults are in conflict with proposed curb and gutter.  Valve vault is in conflicted with proposed sidewalk.	<b>City of Naperville - DPU Water</b>	<u>Contractor to adjust valve vault.</u>
Sta. 129+45 Rt to Sta. 139+66 Rt  Sta. 143+49 Rt	Gas main	Gas main is in conflict with proposed storm sewer  Gas main is in conflict with the proposed manhole.	<b>Nicor</b>	Contractor for Nicor to relocate gas main.  30 Days Total
Sta. 152+70	Aerial Cable	Aerial cable from ComEd pole is in conflict with proposed roadway widening.	<b>Verizon/WOW</b>	Contractor for Verizon/WOW will relocate cable following ComEd relocation.  1 Days Total

**Stage 2 – No conflicts to be resolved.**



**Stage 3**

STAGE / LOCATION	TYPE	DESCRIPTION	RESPONSIBLE AGENCY	DURATION OF TIME
<p>Aerial Cables between power poles at            Sta. 119+36 Lt,            Sta. 127+50 Lt,            Sta. 129+43 Lt,            Sta. 130+79 Lt,            Sta. 132+29 Lt,            Sta. 133+79 Lt,            Sta. 135+53 Lt,            And            Sta. 137+12 Lt</p> <p>Buried Cable from            Sta. 135+53 to            Sta. 141+08 Lt</p>	<p>Aerial Cables</p> <p>Buried Fiber Optic Cable</p>	<p>Aerial fiber optic cables on ComEd owned poles. Will be relocated following ComEd's pole relocations.</p> <p>The buried cable may be in conflict with drilled shaft foundation for noise wall at Sta. 137+53.</p>	<p><b>Adesta (G4S)</b></p>	<p>Contractor for Adesta (G4S) to relocate buried cable and aerial cables to relocated power poles.</p> <p>5 Days Total</p>

<p>Sta. 117+22 to Sta. 119+10, Lt</p> <p>Sta. 127+32, Lt</p> <p>Sta. 127+50 to Sta. 128+46</p>	<p>Pedestal/ Buried Telephone Cable/ Manhole</p> <p>6MCD Ductbank</p> <p>Telephone Buried Cable</p>	<p>Pedestal in conflict with proposed roadway widening.</p> <p>Proposed storm sewer installation below ductbank.</p> <p>Buried Cable in conflict with proposed noise wall</p>	<p><b>AT&amp;T</b></p>	<p>Contractor for AT&amp;T to remove pedestal and retire buried cable. Manhole frame to be adjusted approx.. 7.5" lower.</p> <p>Contractor for AT&amp;T to place temporary support box for duct bank</p> <p>Contractor for AT&amp;T to relocate buried cable crossing to Sta. 128+45 in 2-4" HDPE conduits via directional bore. These conduits will cross proposed noise wall perpendicularly. <u>Contractor to avoid newly placed conduit with noise wall foundation.</u></p> <p>10 Days Total</p>
<p>Sta. 127+50 Lt to Sta. 135+53 Lt</p> <p>Crossings at Sta. 132+30, Sta. 143+92, Sta. 150+25, Sta. 159+30</p> <p>Sta. 139+29, 50' Lt</p>	<p>Cable TV Overhead Wires</p> <p>Underground d cable</p> <p>Underground d cable</p>	<p>Overhead wires will be impacted due to relocation of the power poles.</p> <p>Underground cable is in conflict with proposed trunk line storm sewer and relocated water main.</p> <p>Underground cable is in conflict with proposed traffic signal foundation.</p>	<p><b>Comcast</b></p>	<p>Contractor for Comcast to relocate overhead wires.</p> <p>Contractor for Comcast to relocate underground cable.</p> <p>Contractor for Comcast to relocate underground cable.</p> <p>5 Days Total</p>

<p>Sta. 119+36 Lt,          Sta. 127+50 Lt,          Sta. 129+43 Lt,          Sta. 130+79 Lt,          Sta. 132+29 Lt,          Sta. 133+79 Lt,          Sta. 135+53 Lt,          And          Sta. 137+12 Lt</p>	<p>Electric          Power          Poles</p>	<p>The power poles are          in conflict with the          proposed noise wall.           The power poles          and aerial cables will          be relocated.</p>	<p><b>ComEd</b></p>	<p>Contractor for          ComEd to relocate          power poles and          aerial cables.           45 Days Total</p>
<p>Sta. 117+98 Lt            Sta. 121+80 Lt          Sta. 122+64 Lt          Sta. 134+09 Lt          Sta. 135+18 Lt          Sta. 136+35 Lt          Sta. 137+74 Lt          Sta. 139+15 Lt          Sta. 155+00 Lt           Sta. 125+46 Lt          Sta. 143+73 Lt          Sta. 146+28 Lt          Sta. 148+83 Lt</p>	<p>Fiber Optic          Manhole            Undergroun          d duct          package            Undergroun          d duct          package</p>	<p>Fiber optic manhole          is in conflict with          proposed curb and          gutter.           Underground duct          package is in          conflict with          proposed storm          sewer/structures.           Underground duct          package in is          conflict with          proposed light pole          foundations.</p>	<p><b>Crown Castle</b></p>	<p>Contractor for          Crown Castle to          adjust fiber optic          manhole.           Contractor for          Crown Castle to          relocate          underground duct          package.           Contractor for          Crown Castle to          relocate          underground duct          package.           15 Days Total</p>

Sta. 118+21, 43' Lt	Water Valve Vault	Valve vault is in conflict with proposed curb and gutter.	<b>City of Naperville – DPU Water</b>	<u>Contractor to adjust valve vault.</u>	
Sta. 124+09, 42' Lt		Valve vaults are in conflict with proposed sidewalk.		<u>Contractor to adjust valve vaults.</u>	
Sta. 126+65, 39' Lt				Valve vault is in conflict with proposed grading.	<u>Contractor to adjust valve vault.</u>
Sta. 126+94, 42' Lt		Water Valve Box			Valve boxes are in conflict with proposed sidewalk.
Sta. 135+62, 50' Lt				Valve box is in conflict with proposed grading.	<u>Contractor to adjust valve box.</u>
Sta. 136+30, 40' Lt					
Sta. 118+30, 56' Lt					
Sta. 120+98, 43' Lt					
Sta. 127+53.9, 41' Lt					

**Pre-Stage: 0 Days Total Installation**  
**Stage 1: 67 Days Total Installation**  
**Stage 2: 0 Days Total Installation**  
**Stage 3: 80 Days Total Installation**

The following contact information is what was used during the preparation of the plans as provided by the Agency/Company responsible for resolution of the conflict.

Agency/Company Responsible to Resolve Conflict	Name of contact	Phone	E-mail address
<b>Adesta (G4S)</b>	<b>Doug Gones</b>	630-343-2826	douglas.gones@usa.g4s.com
<b>AT&amp;T</b>	<b>Larry Smith</b>	630-573-5789	LS6243@att.com
<b>Comcast</b>	<b>Martha Gieras</b>	224-229-5862	Martha_gieras@comcast.com
<b>ComEd</b>	<b>Carla Strunga</b>	630-576-7237	Carla.Strunga@ComEd.com
<b>Crown Castle</b>	<b>Mike Kyriazakos</b>	630-480-5203	Michael.Kyriazakos@crowncastle.com
<b>City of Naperville – DPU Electric</b>	<b>Ron Ritter</b>	630-420-4183	RitterR@naperville.il.us

<b>City of Naperville – DPU Water</b>	<b>Joshua Strait</b>	630-305-5373	StraitJ@naperville.il.us
<b>Nicor</b>	<b>Bruce Koppang</b>	630-388-3046	BKoppan@southernco.com
<b>Verizon</b>	<b>John Buher</b>	708-458-6410	John.buher@verizon.com
<b>Wide Open West (WOW)</b>	<b>Paul Flinkow</b>	630-536-3139	Paul.Flinkow@wowinc.com

**UTILITIES TO BE WATCHED AND PROTECTED**

The areas of concern noted below have been identified by following the suggested staging plan included for the contract. The information provided is not a comprehensive list of all remaining utilities, but those which during coordination were identified as ones which might require the Department's contractor to take into consideration when making the determination of the means and methods that would be required to construct the proposed improvement. In some instances, the contractor will be responsible to notify the owner in advance of the work to take place so necessary staffing on the owner's part can be secured.

**Pre-Stage**

<b>STAGE / LOCATION</b>	<b>TYPE</b>	<b>DESCRIPTION</b>	<b>OWNER</b>
Sta. 118+00 to 119+10, Lt	12 kV overhead electric	Temporary and proposed traffic signal cable and mast arms. Watch and protect during traffic signal installation	ComEd
Sta. 118+56, 32' Lt Sta. 127+32, 30' Lt	Electric duct bank	Contractor to be aware of utility and shall protect against any damage during construction or removal of storm sewer crossings.	City of Naperville – DPU Electric
Sta. 118+56, 42' Lt Sta. 127+32, 42' Lt	Water main (Naperville)	Contractor to be aware of utility and shall protect against any damage during construction or removal of storm sewer crossings.	City of Naperville – DPU Water
Sta. 118+56, 56' Lt Sta. 127+32, 55' Lt	Sanitary (Naperville)	Contractor to be aware of utility and shall protect against any damage during construction or removal of storm sewer crossings.	City of Naperville – DPU Water

**Stage 1**

<b>STAGE / LOCATION</b>	<b>TYPE</b>	<b>DESCRIPTION</b>	<b>OWNER</b>
Sta. 125+00 to 159+29, Rt	Gas main	Relocated 8" gas main: Contractor to be aware of utility and shall protect against any damage during construction of storm sewer, drainage structures and water main.	Nicor

		<u>It shall be the Contractor's responsibility to obtain locates on the relocated gas main.</u>	
--	--	---	--

**Stage 2 – No utilities to watch and protect**

**Stage 3**

STAGE / LOCATION	TYPE	DESCRIPTION	OWNER
Sta. 137+30 to 138+32, 36' Lt	Fiber optic conduit	Watch and protect during Noise wall foundation installation. <u>Contractor to perform test holes at each drilled shaft location.</u>	Adesta/G4S
Sta. 138+95, 34' Lt	Fiber optic conduit	Contractor to be aware of utility and shall protect against any damage during construction of drainage structures.	Adesta/G4S
Sta. 118+28, 60' Lt Sta. 119+29, 46' Lt Sta. 139+88, 44' Lt Sta. 160+07, Lt	Telephone conduit 6MCD Ductbank Telephone conduit & 9MCD Ductbank 9MCD Ductbank	Watch and protect during traffic signal post installation.	AT&T
Sta. 127+32, Lt	6MCD Ductbank	Storm sewer installation crossing clay duct bank on Enterprise Court. Watch and protect during storm sewer installation (Contractor for AT&T to install temporary box support for duct bank)	AT&T
Sta. 127+90 to 139+00, Lt	6MCD/9MCD Ductbank	Noise wall foundation approximately 1' from clay duct bank. Watch and protect during Noise wall foundation installation. <u>Contractor to perform test holes at each drilled shaft location.</u>	AT&T

Sta. 137+23, 46' Lt	Power supply cabinet and pedestal	Contractor to be aware of utility and shall protect against any damage during construction.	Comcast
Sta. 138+09 to 139+00, Lt	Buried Cable	Watch and protect during Noise wall foundation installation.	
Sta. 139+19, Lt	Buried Cable	Watch and protect during traffic double handhole installation.	
Sta. 139+28, 50' Lt	Buried Cable	Watch and protect during traffic signal post installation.	
Sta. 157+68, 30' Lt	Buried Cable	Watch and protect during drainage structure installation.	
Sta. 118+00 to 119+10, Lt	12 kV overhead electric	Temporary and proposed traffic signal cable and mast arms. Watch and protect during traffic signal installation	ComEd
Sta. 117+98, Lt	Fiber optic manholes	Contractor to be aware of utility and shall protect against any damage during construction.	Crown Castle
Sta. 127+83, Lt			
Sta. 141+30, Lt			
Sta. 149+90, Lt			
Sta. 138+00 to 160+25	Fiber optic conduit		
Sta. 118+56, 32' Lt	Gas main	Contractor to be aware of utility and shall protect against any damage during construction or removal of storm sewer crossings.	Nicor
Sta. 135+64, 35' Lt	Retired Gas main	Retired gas main is directly below proposed Inlet Type A	Nicor
Sta. 139+89, 44' Lt	Gas main	Watch and protect during traffic signal post installation.	Nicor

<p>Sta. 119+44, Lt          Sta. 122+77, Lt          Sta.130+72, Lt          Sta. 131+00, Lt          Sta. 132+00, Lt          Sta. 133+00, Lt          Sta. 136+60, Lt          Sta. 139+98, Lt          Sta. 153+77, Lt          Sta. 155+50, Lt</p>	<p>Electric manholes and duct bank</p>	<p>Contractor to be aware of utility and shall protect against any damage during construction of curb and gutter and drainage structures.</p>	<p>City of Naperville – DPU Electric</p>
<p>Sta. 127+04, 31' Lt          Sta. 135+17, 26' Lt          Sta. 147+39, 28' Lt          Sta. 148+08, 29' Lt          Sta. 155+02, 28' Lt</p>	<p>Electric duct bank</p>	<p>Contractor to be aware of utility and shall protect against any damage during construction or removal of storm sewer crossings.</p>	<p>City of Naperville – DPU Electric</p>
<p>Sta. 127+90 to 129+60, Lt          And          136+33 to 138+32</p>	<p>Water main</p>	<p>Noise wall foundation approximately 1'- 2' from water main          Watch and protect during Noise wall foundation installation.  <u>Contractor to perform test holes at each drilled shaft location.</u></p>	<p>City of Naperville – DPU Water</p>



The following contact information is what was used during the preparation of the plans as provided by the owner of the facility.

<b>Agency/Company Responsible to Resolve Conflict</b>	<b>Name of contact</b>	<b>Phone</b>	<b>E-mail address</b>
<b>Adesta (G4S)</b>	Doug Gones	630-343-2826	douglas.gones@usa.g4s.com
<b>AT&amp;T</b>	Larry Smith	630-573-5789	LS6243@att.com
<b>Comcast</b>	Martha Gieras	224-229-5862	Martha_gieras@comcast.com
<b>ComEd</b>	Carla Strunga	630-576-7237	Carla.Strunga@ComEd.com
<b>Crown Castle</b>	Mike Kyriazakos	630-480-5203	Michael.Kyriazakos@crowncastle.com
<b>City of Naperville – DPU Electric</b>	Ron Ritter	630-420-4183	RitterR@naperville.il.us
<b>City of Naperville – DPU Water</b>	Joshua Strait	630-305-5373	StraitJ@naperville.il.us
<b>Nicor</b>	Bruce Koppang	630-388-3046	BKoppan@southernco.com
<b>Verizon</b>	John Buher	708-458-6410	John.buher@verizon.com
<b>Wide Open West (WOW)</b>	Paul Flinkow	630-536-3139	Paul.Flinkow@wowinc.com

The above represents the best information available to the Department and is included for the convenience of the bidder. The days required for conflict resolution should be considered in the bid as this information has also been factored into the timeline identified for the project when setting the completion date. The applicable portions of the Standard Specifications for Road and Bridge Construction shall apply.

Estimated duration of time provided above for the first conflicts identified will begin on the date of the executed contract regardless of the status of the utility relocations. The responsible agencies will be working toward resolving subsequent conflicts in conjunction with contractor activities in the number of days noted.

The estimated relocation duration must be part of the progress schedule submitted by the contractor. A utility kickoff meeting will be scheduled between the Department, the Department's contractor and the utility companies when necessary. The Department's contractor is responsible for contacting J.U.L.I.E. prior to all excavation work.

**PUBLIC CONVENIENCE AND SAFETY (D-1)**

Effective: May 1, 2012  
 Revised: July 15, 2012

Add the following to the end of the fourth paragraph of Article 107.09:

“If the holiday is on a Saturday or Sunday, and is legally observed on a Friday or Monday, the length of Holiday Period for Monday or Friday shall apply.”

Add the following sentence after the Holiday Period table in the fourth paragraph of Article 107.09:

“The Length of Holiday Period for Thanksgiving shall be from 5:00 AM the Wednesday prior to 11:59 PM the Sunday After”

Delete the fifth paragraph of Article 107.09 of the Standard Specifications:

“On weekends, excluding holidays, roadways with Average Daily Traffic of 25,000 or greater, and all lanes shall be open to traffic from 3:00 P.M. Friday to midnight Sunday except where structure construction or major rehabilitation makes it impractical.”

## **TRAFFIC CONTROL PLAN**

Traffic Control shall be according to the applicable sections of the Standard Specifications, the Supplemental Specifications, the "Illinois Manual of Uniform Traffic Control Devices for Streets and Highways", any special details and Highway Standards contained in the plans, and the Special Provisions contained herein.

Special attention is called to Articles 107.09 of the Standard Specifications and the following Highway Standards, Details, Quality Standard for Work Zone Traffic Control Devices, Special Provisions, and Recurring Special Provisions contained herein, relating to traffic control.

The Contractor shall contact the engineer, the District 1 Bureau of Traffic and City of Naperville at least 72 hours in advance of beginning work.

STANDARDS: 701006-05, 701301-04, 701311-03, 701427-05, 701501-06, 701502-09, 701602-10, 701701-10, 701801-06, 701901-08

DETAILS: TC-10 – Traffic Control and Protection for Side Roads, Intersections, and Driveways  
TC-11 – Typical Applications Raised Reflective Pavement Markers (Snow-Plow Resistant)  
TC-13 – District One Typical Pavement Markings  
TC-14 – Traffic Control and Protection at Turn Bays (To Remain Open to Traffic)  
TC-16 – Short Term Pavement Marking Letters and Symbols  
TC-22 – Arterial Road Information Sign  
TC-26 – Driveway Entrance Signing

SPECIAL PROVISIONS: Maintenance of Roadways  
Temporary Information Signing  
Temporary Pavement Marking (BDE)  
Traffic Control and Protection (Arterials)  
Public Convenience and Safety  
Traffic Control Devices – Cones (BDE)

## **WATER FOR CONSTRUCTION PURPOSES**

City water for construction purposes will be available to the Contractor at his cost according to the rate in effect at the time of usage. The Contractor will use water only from a location approved by the Water and Waste Water Department. If approved, the procedure for securing the city meter is:

The Contractor shall go to:

Water and Waste Water Department  
North Operating Center  
(N.O.C.) 420-6137  
1200 W. Ogden Ave.  
Naperville, IL 60566-7020

The Contractor shall apply to Water and Waste Water Department for usage of a water meter in accordance with Department regulations. The contractor shall pay all required deposits, fees, and rentals as determined by the Water Department.

## **AGGREGATE SURFACE COURSE FOR TEMPORARY ACCESS**

Effective: April 1, 2001

Revised: January 2, 2007

Revise Article 402.10 of the Standard Specifications to read:

**“402.10 For Temporary Access.** The contractor shall construct and maintain aggregate surface course for temporary access to private entrances, commercial entrances and roads according to Article 402.07 and as directed by the Engineer.

The aggregate surface course shall be constructed to the dimensions and grades specified below, except as modified by the plans or as directed by the Engineer.

Private Entrance. The minimum width shall be 12 ft. (3.6 m). The minimum compacted thickness shall be 6 in. (150 mm). The maximum grade shall be eight percent, except as required to match the existing grade.

Commercial Entrance. The minimum width shall be 24 ft. (7.2 m). The minimum compacted thickness shall be 9 in. (230 mm). The maximum grade shall be six percent, except as required to match the existing grade.

Road. The minimum width shall be 24 ft. (7.2 m). The minimum compacted thickness shall be 9 in. (230 mm). The grade and elevation shall be the same as the removed pavement, except as required to meet the grade of any new pavement constructed.

Maintaining the temporary access shall include relocating and/or regrading the aggregate surface coarse for any operation that may disturb or remove the temporary access. The same type and gradation of material used to construct the temporary access shall be used to maintain it.

When use of the temporary access is discontinued, the aggregate shall be removed and utilized in the permanent construction or disposed of according to Article 202.03.”

Add the following to Article 402.12 of the Standard Specifications:

“Aggregate surface course for temporary access will be measured for payment as each for every private entrance, commercial entrance or road constructed for the purpose of temporary access. If a residential drive, commercial entrance, or road is to be constructed under multiple stages, the aggregate needed to construct the second or subsequent stages will not be measured for payment but shall be included in the cost per each of the type specified.”

Revise the second paragraph of Article 402.13 of the Standard Specifications to read:

“Aggregate surface course for temporary access will be paid for at the contract unit price per each for TEMPORARY ACCESS (PRIVATE ENTRANCE), TEMPORARY ACCESS (COMMERCIAL ENTRANCE) or TEMPORARY ACCESS (ROAD).

Partial payment of the each amount bid for temporary access, of the type specified, will be paid according to the following schedule:

Upon construction of the temporary access, sixty percent of the contract unit price per each, of the type constructed, will be paid.

Subject to the approval of the Engineer for the adequate maintenance and removal of the temporary access, the remaining forty percent of the pay item will be paid upon the permanent removal of the temporary access.”

## **STORM SEWER ADJACENT TO OR CROSSING WATER MAIN**

Effective: February 1, 1996

Revised: January 1, 2007

Description. This work consists of constructing storm sewer adjacent to or crossing a water main, at the locations shown on the plans. The material and installation requirements shall be according to the latest edition of the “Standard Specifications for Water and Sewer Main Construction in Illinois”, and the applicable portions of Section 550 of the Standard Specifications; which may include concrete collars and encasing pipe with seals if required.

Materials. Pipe materials shall meet the requirements of Sections 40 and 41-2.01 of the “Standard Specifications for Water and Sewer Main Construction in Illinois”, except PVC pipe will not be allowed. Ductile-Iron pipe shall meet the minimum requirements for Thickness Class 50.

Encasing of standard type storm sewer, according to the details for “Water and Sewer Separation Requirements (Vertical Separation)” in the “STANDARD DRAWINGS” Division of the “Standard Specifications for Water and Sewer Main Construction in Illinois”, may be used for storm sewers crossing water mains.

Basis of Payment. This work will be paid according to Article 550.10 of the Standard Specifications, except the pay item shall be STORM SEWER (WATER MAIN REQUIREMENTS), of the diameter specified.

### **TRAFFIC CONTROL AND PROTECTION (ARTERIALS)**

Effective: February 1, 1996

Revised: March 1, 2011

Specific traffic control plan details and Special Provisions have been prepared for this contract. This work shall include all labor, materials, transportation, handling and incidental work necessary to furnish, install, maintain and remove all traffic control devices required as indicated in the plans and as approved by the Engineer.

When traffic is to be directed over a detour route, the Contractor shall furnish, erect, maintain and remove all applicable traffic control devices along the detour route according to the details shown in the plans.

Method of Measurement. All traffic control (except "Traffic Control and Protection (Expressways)" and temporary pavement markings) indicated on the traffic control plan details and specified in the Special Provisions will be measured for payment on a lump sum basis.

Basis of Payment. All traffic control and protection will be paid for at the contract lump sum price for TRAFFIC CONTROL AND PROTECTION (SPECIAL).

Temporary pavement markings will be paid for separately unless shown on a Standard.

### **ADJUSTMENTS AND RECONSTRUCTIONS**

Effective: March 15, 2011

Revise the first paragraph of Article 602.04 to read:

**"602.04 Concrete.** Cast-in-place concrete for structures shall be constructed of Class SI concrete according to the applicable portions of Section 503. Cast-in-place concrete for pavement patching around adjustments and reconstructions shall be constructed of Class PP-1 concrete, unless otherwise noted in the plans, according to the applicable portions of Section 1020."

Revise the third, fourth and fifth sentences of the second paragraph of Article 602.11(c) to read:

"Castings shall be set to the finished pavement elevation so that no subsequent adjustment will be necessary, and the space around the casting shall be filled with Class PP-1 concrete, unless otherwise noted in the plans, to the elevation of the surface of the base course or binder course. HMA surface or binder course material shall not be allowed. The pavement may be opened to traffic according to Article 701.17(e)(3) b."

Revise Article 603.05 to read:

**"603.05 Replacement of Existing Flexible Pavement.** After the castings have been adjusted, the surrounding space shall be filled with Class PP-1 concrete, unless otherwise

noted in the plans, to the elevation of the surface of the base course or binder course. HMA surface or binder course material shall not be allowed. The pavement may be opened to traffic according to Article 701.17(e)(3) b.”

Revise Article 603.06 to read:

**“603.06 Replacement of Existing Rigid Pavement.** After the castings have been adjusted, the pavement and HMA that was removed, shall be replaced with Class PP-1 concrete, unless otherwise noted in the plans, not less than 9 in. (225 mm) thick. The pavement may be opened to traffic according to Article 701.17(e)(3) b.

The surface of the Class PP concrete shall be constructed flush with the adjacent surface.”  
Revise the first sentence of Article 603.07 to read:

**“603.07 Protection Under Traffic.** After the casting has been adjusted and the Class PP concrete has been placed, the work shall be protected by a barricade and two lights according to Article 701.17(e)(3) b.”

## **AGGREGATE SUBGRADE IMPROVEMENT (D-1)**

Effective: February 22, 2012

Revised: April 1, 2016

Add the following Section to the Standard Specifications:

### **“SECTION 303. AGGREGATE SUBGRADE IMPROVEMENT**

**303.01 Description.** This work shall consist of constructing an aggregate subgrade improvement.

**303.02 Materials.** Materials shall be according to the following.

	Item	Article/Section	
(a)	Coarse Aggregate	1004.07	
(b)	Reclaimed Asphalt Pavement (RAP) (Notes 1, 2 and 3)	1031	

Note 1. Crushed RAP, from either full depth or single lift removal, may be mechanically blended with aggregate gradation CS 01 but shall not exceed 40 percent by weight of the total product. The top size of the Coarse RAP shall be less than 4 in. (100 mm) and well graded.

Note 2. RAP having 100 percent passing the 1 1/2 in (37.5 mm) sieve and being well graded, may be used as capping aggregate in the top 3 in. (75 mm) when aggregate gradation CS 01 is used in lower lifts. When RAP is blended with any of the coarse aggregates, the blending shall be done with mechanically calibrated feeders. The final product shall not contain more than 40 percent by weight of RAP.

Note 3. The RAP used for aggregate subgrade improvement shall be according to the current Bureau of Materials and Physical Research Policy Memorandum, “Reclaimed Asphalt Pavement (RAP) for Aggregate Applications”.

**303.03 Equipment.** The vibratory machine shall be according to Article 1101.01, or as approved by the Engineer. The calibration for the mechanical feeders shall have an accuracy of  $\pm 2.0$  percent of the actual quantity of material delivered.

**303.04 Soil Preparation.** The stability of the soil shall be according to the Department's Subgrade Stability Manual for the aggregate thickness specified.

**303.05 Placing Aggregate.** The maximum nominal lift thickness of aggregate gradation CS 01 shall be 24 in. (600 mm).

**303.06 Capping Aggregate.** The top surface of the aggregate subgrade shall consist of a minimum 3 in. (75 mm) of aggregate gradations CA 06 or CA 10. When Reclaimed Asphalt Pavement (RAP) is used, it shall be crushed and screened where 100 percent is passing the 1 1/2 in. (37.5 mm) sieve and being well graded. RAP that has been fractionated to size will not be permitted for use in capping. Capping aggregate will not be required when the aggregate subgrade improvement is used as a cubic yard pay item for undercut applications. When RAP is blended with any of the coarse aggregates, the blending shall be done with mechanically calibrated feeders.

**303.07 Compaction.** All aggregate lifts shall be compacted to the satisfaction of the Engineer. If the moisture content of the material is such that compaction cannot be obtained, sufficient water shall be added so that satisfactory compaction can be obtained.

**303.08 Finishing and Maintenance of Aggregate Subgrade Improvement.** The aggregate subgrade improvement shall be finished to the lines, grades, and cross sections shown on the plans, or as directed by the Engineer. The aggregate subgrade improvement shall be maintained in a smooth and compacted condition.

**303.09 Method of Measurement.** This work will be measured for payment according to Article 311.08.

**303.10 Basis of Payment.** This work will be paid for at the contract unit price per cubic yard (cubic meter) for AGGREGATE SUBGRADE IMPROVEMENT or at the contract unit price per square yard (square meter) for AGGREGATE SUBGRADE IMPROVEMENT, of the thickness specified.

Add the following to Section 1004 of the Standard Specifications:

“ **1004.07 Coarse Aggregate for Aggregate Subgrade Improvement.** The aggregate shall be according to Article 1004.01 and the following.

- (a) Description. The coarse aggregate shall be crushed gravel, crushed stone, or crushed concrete. The top 12 inches of the aggregate subgrade improvement shall be 3 inches of capping material and 9 inches of crushed gravel, crushed stone or crushed concrete. In applications where greater than 36 inches of subgrade material is required, rounded gravel, meeting the CS01 gradation, may be used beginning at a depth of 12 inches below the bottom of pavement.
- (b) Quality. The coarse aggregate shall consist of sound durable particles reasonably free of deleterious materials. Non-mechanically blended RAP may be allowed up to a maximum of 5.0 percent.
- (c) Gradation.

- (1) The coarse aggregate gradation for total subgrade thicknesses of 12 in. (300 mm) or greater shall be CS 01.

COARSE AGGREGATE SUBGRADE GRADATIONS					
Grad No.	Sieve Size and Percent Passing				
	8"	6"	4"	2"	#4
CS 01	100	97 ± 3	90 ± 10	45 ± 25	20 ± 20

COARSE AGGREGATE SUBGRADE GRADATIONS (Metric)					
Grad No.	Sieve Size and Percent Passing				
	200 mm	150 mm	100 mm	50 mm	4.75 mm
CS 01	100	97 ± 3	90 ± 10	45 ± 25	20 ± 20

- (2) The 3 in. (75 mm) capping aggregate shall be gradation CA 6 or CA 10.

**COARSE AGGREGATE FOR BACKFILL, TRENCH BACKFILL AND BEDDING (D-1)**

Effective: November 1, 2011

Revised: November 1, 2013

This work shall be according to Section 1004.05 of the Standard Specifications except for the following:

Reclaimed Asphalt Pavement (RAP) may be blended with gravel, crushed gravel, crushed stone crushed concrete, crushed slag, chats, crushed sand stone or wet bottom boiler slag. The RAP used shall be according to the current Bureau of Materials and Physical Research Policy Memorandum, "Reclaimed Asphalt Pavement (RAP) for Aggregate Applications". The RAP shall be uniformly graded and shall pass the 1.0 in. (25 mm) screen. When RAP is blended with any of the coarse aggregate listed above, the blending shall be done mechanically with calibrated feeders. The feeders shall have an accuracy of ± 2.0 percent of the actual quantity of material delivered. The final blended product shall not contain more than 40 percent by weight RAP.

The coarse aggregate listed above shall meet CA 6 and CA 10 gradations prior to being blended with the processed and uniformly graded RAP. Gradation deleterious count shall not exceed 10% of total RAP and 5% of other by total weight.

**CONCRETE NOISE ABATEMENT WALLS (ABSORPTIVE AND REFLECTIVE) (D-1)**

Effective: September 5, 2008

Revised: December 18, 2018

This work shall consist of furnishing the design, shop drawings, materials, post anchorage, and construction of noise abatement walls (noise walls) according to these special provisions, the contract plans and and/or as directed by the Engineer.

General. The noise abatement walls shall consist of panels spanning between vertical posts supported by concrete foundations (ground mounted) or attached to/supported by another structure (structure mounted) as shown on the plans. The design, material, fabrication and construction shall comply with this Special Provision and the requirements specified by the



noise wall supplier selected by the Contractor for use on this project. The walls shall have no omissions or gap except as detailed.

The Contractor shall verify the locations for proposed ground mounted wall for conflicts and realign or redesign the wall to avoid any conflicts. The Contractor shall inform the Engineer in writing of any conflicts before realigning or redesigning the wall.

Post spacing shall avoid existing and proposed underground utilities and storm sewers.

Wall components shall be fabricated and erected to produce a precast concrete reflective noise wall system and/or an absorptive noise reduction system at the locations indicated herein. The noise reduction system shall satisfy the acoustical requirements stated in these special provisions. An absorptive noise reduction system may be used as an alternate to a reflective noise wall system. Wooden walls will not be allowed as substitutes.

All appurtenances behind, in front of, under, over, mounted upon, or passing through, such as drainage structures, fire hydrant access, highway signage, emergency access, utilities, and storm sewers shall be accounted for in design of the wall.

Submittals. The Contractor shall prepare a wall and foundation design submittal and submit to the Engineer; the Department's Bureau of Bridges and Structures will review the submittal for approval. The noise walls shall be designed and constructed to extend to the minimum lines, grades and dimensions of the wall envelope, with no omissions or gaps, as shown on the contract plans and as directed by the Engineer.

Complete design calculations for wall panels, posts, foundations, and all connections and shop drawings shall be submitted to the Department for review and approval no later than 90 days prior to beginning construction of the wall. The time required for the preparation and review of these submittals shall be charged to the allowable contract time. Delays caused by untimely submittals or insufficient data will not be considered justifications for any time extensions. No additional compensation will be made for any additional material, equipment or other items found necessary to comply with the project specifications as a result of the Engineer's review. The Contractor will be required to submit the necessary shop drawings. All submittals shall be signed and sealed by a Structural Engineer licensed in Illinois and include, but not be limited to, the following items:

Submittals shall include all details, dimensions, quantities and cross sections necessary for the construction of the noise abatement walls and will include but not be limited to:

- (1) A plan view of the wall indicating the stations and offsets required to locate the drilled shaft foundations. The proposed foundation diameter(s) and spacing(s) shall be indicated with all changes to the horizontal alignment shown. Each panel and post shall be numbered and any changes in type or size shall be noted. The centerline of any utilities passing under the wall and locations of expansion joints, access doors, lighting, signing, curb cuts, and drainage structures shall also be shown.
- (2) An elevation view of the wall, indicating the elevations of the top of the posts and panels as well as the elevations of the bottom of the panels, tops of the shaft foundations, all steps in wall system, the finished grade line, and vertical clearances to existing utilities and storm sewers. Each post size and length, panel type and size, and foundation depth shall be designated.

- (3) A typical cross section(s) that shows the panel, post, foundation or bridge parapet, and the elevation relationship between existing ground conditions and the finished grade as well as slopes adjacent to the wall.
- (4) All general notes required for constructing the wall.
- (5) All details for the steps in the bottom of panels shall be shown. The bottom of the panels shall be located at or below the theoretical bottom of panel line shown on the contract plans. The theoretical bottom of panel line is assumed to be 8 in (200 mm) below the finished grade line at front face of the wall for ground mounted noise walls and at the top of the structure for structure mounted noise walls, unless otherwise shown on the contract plans.
- (6) Tops of the panels and posts shall extend to or above the theoretical top of wall line shown on the contract plans. All panel tops shall be cast and placed horizontally with any changes in elevation accomplished by stepping adjacent panel sections at posts. Steps shall not exceed 1 ft (300 mm) in height, except within the last 50 ft (15 m) where 2 ft (600 mm) steps will be permitted.
- (7) All panel types shall be detailed. The details shall show panel orientation, all dimensions necessary to cast and fabricate each type of panel, the reinforcing steel, and location of post or foundation connection hardware as well as lifting devices embedded in the panels and posts. The Noise Reduction Coefficient (NRC) of each panel of the absorptive face shall be noted.
- (8) All post types shall be detailed. The details shall show all dimensions necessary to cast and/or fabricate each type of post, the reinforcing steel, connecting plates, and anchorage details. Post spacing for walls shall be limited to a distance that does not over stress the supporting structure.
- (9) Details of wall panels with appurtenances attached to or passing through the wall, as shown on the contract plans, such as utilities, emergency access doors, framed openings, drainage structures, signs, etc. shall be shown. Any modifications to the design or location of these appurtenances to accommodate a particular system shall also be submitted.
- (10) All architectural panel treatment, including color, texture and form liner patterns shall be shown. All joints shall be placed horizontal or vertical.
- (11) The details for the connection between panels and posts as well as their connection to the foundation, independent beam, retaining wall, and/or bridge parapet shall be shown. Foundation details including details showing the dimensions, reinforcement and post anchorage system for the drilled shaft foundations shall be shown.
- (12) Testing, certifications and reports from independent laboratories showing that the panel's sound Transmission Loss (TL) and NRC for the panel and post deflection satisfy the criteria shown in the design criteria section of this specification. The testing for the flame spread, smoke density and freeze-thaw/salt scaling requirements described in the materials section of this specification shall also be submitted.

- (13) Manufacturer recommended installation requirements, a sequence of construction and a detailed bill of materials shall be included.
- (14) The color of the wall panels and support posts identified by Federal Standard 595-B color number.

The Contractor shall deliver to the Department, attention Ms. Giovanna Zaffina (847-705-4172), a 2 ft x 2 ft (600 mm x 600 mm) sample of the colors, textures and patterns proposed for use on the project for approval. The samples must be made at the same plant that will be making the product for the noise walls under this contract and be representative of those which will be tested per this specification. Once the color sample is approved, a batch shall be designated by batch number and date and will remain the standard for the entire project.

The Contractor shall submit site access plans showing access and limits of the work areas for the installation of the wall. Any required traffic controls shall be according to the requirements in the special provision for TRAFFIC CONTROL PLAN.

The initial submittal shall include three (3) sets of shop drawings and calculations. One set of drawings will be returned to the Contractor with any corrections indicated. The Contractor shall do no work or ordering of materials for the structure until the Engineer has approved the submittal.

Design Criteria. The wall system shall be designed to withstand wind pressure, applied perpendicular to the panels in either direction, according to the AASHTO Guide Specifications for Structural Design of Sound Barriers, 1989 and interims. The concrete and steel components shall be designed according to the AASHTO Standard Specifications for Highway Bridges with a design life of 35 years unless otherwise noted. The wall system shall be designed to withstand active earth pressure and live load surcharge at locations indicated on the plans. The contractor shall be responsible for the structural adequacy of the panels, posts, foundations and connections as well as overall wall overturning stability. Prestressed and/or post tensioned panel concepts will not be permitted.

The design wind loading shall be as specified on the plans but not less than 35 psf (1.7 kN/m<sup>2</sup>) when located on bridge structures, retaining walls or traffic barriers. This loading can be reduced to 25 psf (1.2 kN/m<sup>2</sup>) for ground mounted walls where it is located more than a distance equal to the height of the wall away from the edge of pavement. When a sound wall is also required to support earth pressures, the service design active earth pressure shall be based on an equivalent fluid pressure of 40 pounds per cubic foot (641 kg/m<sup>3</sup>) and a live load surcharge pressure equal to not less than 2 feet (600 mm) of earth pressure. The earth pressure fill height shall be defined by the proposed grade line elevation and the theoretical bottom of panel line. For structure mounted noise walls, the dead weight must not exceed 55 psf (2.6 kPa) of wall face area.

For ground mounted walls, Reinforcement of the concrete foundation shafts shall consist of a minimum of 8-#5 (#15) vertical bars symmetrically placed and tied with #3 (#10) ties at 6 in. (150 mm) centers. An additional tie shall be provided at the top and bottom of the foundation. As an alternative to the ties, a #3 (#10) spiral at a 6 in. (150 mm) pitch with an additional 1 1/2 turns at the top and bottom of the foundation or an equivalent 4 x 4 – W12.3 x W7.4 welded wire fabric may be substituted. The post shall be connected to the foundation by embedding the post inside the concrete foundation shaft. Embedded posts shall extend into the foundation shafts a minimum of 80 percent of the shaft length. The posts may alternatively be mounted to

the foundation shafts with base plates and anchor bolts as required by design. The minimum number of anchor bolts per post shall be 4-1 in. (M24) diameter bolts with a minimum embedment of 18 in. (450 mm).

The material and construction of the foundations (drilled shafts) for ground mounted noise walls shall be according to Section 516 except that the payment for the drilled shaft and reinforcement will be included with the payment for the NOISE ABATEMENT WALL, GROUND MOUNTED.

The shaft foundation dimensions shall be determined using Broms method of analysis. Soil borings from prior soil investigations are shown in the plans. The design shall utilize a factor of safety of 2.0, applied to the soil shear strength if cohesive or the unit weight if granular, and account for the effects of a sloping ground surface and water table indicated on the plans. The following should be assumed for the foundation design:

Effective unit weight	70 pcf (1120 kg/m <sup>3</sup> )
Internal friction angle	30 degrees
Cohesion intercept	0 ksf (0 kg/m <sup>3</sup> )

The post spacing for structure mounted noise walls shall be as shown on the plans but in no case greater than 15 feet (4.6 m) center to center. Except where otherwise indicated on the plans, the maximum post spacing for ground mounted noise walls shall be as specified in the Contractor's approved design.

The maximum allowable panel deflection shall be no more than the panel length (L) divided by 240 (L/240). The vertical posts shall have a maximum deflection of (H/180) where H is the height of the post above the foundation. A lateral load report shall be submitted to the Engineer indicating that the above noted design lateral loads can be applied to the panels and/or posts without exceeding noted deflection tolerance. The test shall apply lateral loads to the panel simulating uniform wind pressure.

The design shall account for the presence of all appurtenances mounted on or passing through the wall such as drainage structures, existing or proposed utilities, emergency access doors and other items.

Corrugations, ribs or battens on the panel must be oriented vertically when erected. The panels shall be designed to prevent entrapment and ponding of water. The walls shall not have openings allowing the perching or nesting of birds or the collection of dirt, debris or water.

The walls shall not have handholds or grips promoting climbing of the walls. Any bolts or fasteners used to connect material to the supporting panel, posts, or foundations shall be recessed or embedded in concrete, hidden from view and weather exposure. No external mechanical fastening devices such as frames or clips shall be used for these connections. The post to foundation connection shall utilize a corrosion protection system that is designed to last 75 years.

The noise abatement material shall be designed to achieve a sound TL equal to or greater than 20 dB in all one-third octave bands from 100 hertz to 5000 hertz, inclusive, when tested according to ASTM E-90. The sound absorptive material shall have a minimum NRC as indicated in Table 1.

**Table 1**

Noise Wall No.	From	To	Noise Wall Side	NRC*	Comments
Wall A	127+51	129+60	Main Route	Reflective	
	127+51	129+60	Residential	Reflective	
Wall B	129+38	135+46	Main Route	Reflective	
	129+38	135+46	Residential	Reflective	
Wall C	136+33	138+32	Main Route	Reflective	
	136+33	138+32	Residential	Reflective	
Wall D	138+10	139+00	Main Route	Reflective	
	138+10	139+00	Residential	Reflective	

\* For the side of the wall specified as reflective, no minimum NRC is required.

The NRC shall be determined per ASTM E795, tested according to ASTM C423 (mounting type A). The ratio of noise absorptive material on the panel surface to total wall area (including posts) shall be greater than 90 percent. NRC testing shall be performed on coated samples, utilizing the stain that will be applied for color.

Access Doors

All access doors shall be designed to fit within the design of the noise wall as shown on the plans. Doors shall be complete with hardware and locking devices. Each door shall provide a 3 ft (0.9 m) wide by 7 ft (2.1 m) high minimum clear access opening. Both door jambs shall be securely fastened to anchored posts. Front and back face of the installed door shall be flush with the faces of the noise wall.

Perimeter and internal door frame shall consist of welded hot dip galvanized steel channels and miscellaneous angle stiffeners and plates designed to provide support for noise wall panels to match the noise wall material as specified in this special provision. Infill noise panel geometry and color shall match the adjacent noise wall panels. Noise wall panels shall be fastened to steel frames as per panel manufacturer's recommendations. The door, jambs, head, hinges, door appurtenances, and adjacent ground mounted posts shall be designed to withstand the wind pressure of 25 psf (122 kg/m<sup>2</sup>) with the door in fully open and fully closed positions and support the weight of the door and a 300 lb (136 kg) vertical load on the non-hinged side of the door. Provide steel bracing as required. Door bottom shall be equipped with drainage holes to avoid accumulation of trapped moisture.

Door jambs and head section shall be hot dip galvanized steel. Door hinges shall be barrel type, edge mount, extra heavy-duty, hot dip galvanized steel or stainless steel. The hinges shall be designed to support the weight of door assembly, wind loads on the open door, and a 300 lb (136 kg) vertical load on the non-hinged side of the door.

Door pulls shall be provided on both sides of access door(s). Door locking hardware shall be hasp-type to be used with a padlock and shall be located according to local fire department or ComEd requirements as applicable. A solid steel Knox-Box shall be provided and mounted near the hasp location at the steel post on the locking hardware side of door. The Knox-box for emergency access doors shall be according to local fire department requirements. The Knox-box for access door at the Dynamic Messaging Sign (DMS) shall be according to ComEd requirements.

Doors shall be equipped with lifting bolts or beams as required for safe lifting of door units.

Materials. Noise wall materials shall conform to the supplier's standards, AASHTO Specifications for noise walls and the following:

- (a) Reinforcement bars shall satisfy ASTM A706 Grade 60 (400). Welded wire fabric shall be according to AASHTO M 55.
- (b) Anchor bolts shall conform to ASTM F1554 Grade 55 or 105.
- (c) The precast elements shall be according to applicable portions of Section 1042 (Exception: Coarse Aggregate shall meet the requirements of Article 1004.02(f)). Additionally, dry cast concrete element will not be permitted. Wooden or steel materials will not be allowed as substitutes for the panels.
- (d) For sound absorptive panels, the manufacturer shall provide test information from an independent lab that the panels are durable. This information shall be either a freeze/thaw test according to AASHTO T 161 (ASTM C 666) Procedure A or B, or it shall be a salt scaling test according to ASTM C 672.

For the freeze/thaw test, a minimum of three specimens shall have been tested. The maximum weight (mass) loss after 300 cycles shall be 7.0 percent. The panel shall have no cracks, delamination (applies to composite material panel), or other excessive physical distress upon completion of the test.

For the salt scaling test, the test method shall be modified as outlined in Appendix D of the Guidelines for Evaluating the Performance of Highway Sound Barriers by the Highway Innovative Technology Evaluation Center (HITEC), A Service Center of the Civil Engineering Research Foundation, CERF REPORT: HITEC 96-04, Product 24 (October 1996). The maximum weight (mass) loss after 50 cycles using a 3 percent sodium chloride solution shall be 0.2 psf (0.1 kg/m<sup>2</sup>). The panel shall have no cracks, delamination (applies to composite material panel), or other excessive physical distress upon completion of the test.

For sound reflective panels, evidence of durability by one of the two previously mentioned tests is required for all materials except Class PC concrete.

- (e) The manufacturer for the noise abatement wall shall provide their quality control plan for testing the product, and test results shall be provided upon request by the Engineer. Manufacturers on the Approved List of Certified Precast Concrete Producers who are approved for noise abatement walls will be considered in compliance with this requirement.

- (f) Steel plates and posts shall conform to AASHTO M 270 (M 270 M) Grade 36 (250) or 50 (345). All portions of the post shall be galvanized according to AASHTO M111 and ASTM A385. Steel bolts, nuts, washers and anchor bolts shall be galvanized according to AASHTO M232. The portion of steel posts exposed to view shall then be painted with a paint system in the shop according to the special provision for Surface Preparation and Painting of Galvanized Steel Traffic Structures. The cost for Surface Preparation and Painting of Galvanized Steel Traffic Structures shall be included in the contract unit price for NOISE ABATEMENT WALL of the type required. The color of the paint system shall closely match the panels.
- (g) Lifting inserts cast into the panels shall be hot dipped galvanized.
- (h) Non shrink grout shall be according to Article 1024.
- (i) The color of both sides of the panels, posts and other visible elements shall be a light brown earth tone unless stated otherwise on the contract plans. Colors shall be achieved through the use of integral pigments or stains, which are in compliance with the environmental regulation of the State of Illinois. Components manufactured with integral pigment shall be tested and certified in conformance to ASTM C979. Stains shall be non film forming, penetrating stains. Stains shall be applied to concrete at the cured age of the manufacturer's recommendation. Surface preparation and application shall be according to manufacturer written recommendations. Coloring of concrete elements shall be accomplished using a single component water based, sound absorptive, penetrating, architectural stain that is weather resistant. Stains and/or pigments must be applied at the manufacturing plant; application in the field on site will not be allowed. The final color shall be consistent with the quality and appearance of the approved sample.
- (j) The finish shall consist of a rolled Ashlar Stone finish and shall have a minimum 0.75 in (19 mm) impression.
- (k) With the exception of the steel and Portland cement concrete elements of the wall, all materials shall be tested for flame spread and smoke density developed according to ASTM E84. The material must exhibit a flame-spread index less than 10 and a smoke density developed value of 10 or less.

Fabrication. All precast units shall be manufactured according to Section 504 and the following requirements and tolerances with respect to the dimensions shown on the approved shop drawings.

- (a) The minimum reinforcement bar cover shall be 1 1/2 in (40 mm).
- (b) All reinforcement shall be epoxy coated
- (c) Panel dimensions shall be within 1/4 in (6 mm).
- (d) All hardware embedded in panels or posts shall be within 1/4 in (6 mm).
- (e) Angular distortion with regard to panel squareness, defined as the difference between the two diagonals, shall not exceed 1/2 in (13 mm).

- (f) Surface defects on formed surfaces measured on a length of 5 ft (1.5 m) shall not be more than 0.10 in (2.5 mm).
- (g) Posts shall be installed plumb to within 1/2 in (13 mm) of vertical for every 15 ft (5 m) of height and to within 1/2 in (13 mm) of the station and offset indicated on the approved shop drawings.
- (h) Drilled shaft foundations shall be placed within 2 in (50 mm) of the station and offset indicated on the approved shop drawings.
- (i) Panel reinforcement and lifting devices shall be set in place to the dimension and tolerances shown on the plans and these special provisions prior to casting.

The date of manufacture, the production lot number, and the piece-mark shall be clearly noted on each panel.

Absorptive material shall be permanently attached to their supporting elements and no external mechanical fastening systems such as frames or clips shall be used. Any bolts or fasteners used shall be recessed or embedded below the surface.

The panels, posts and other visible elements shall be fabricated with a light brown earth tone color following the procedures noted in the materials section of this special provision unless otherwise shown on the contract plans.

Any chipping, cracks, honeycomb, or other defects, to be allowed, shall be within acceptable standards for precast concrete products according to Section 1042.

Construction. The Contractor shall obtain technical assistance from the supplier during wall erection to demonstrate proper construction procedures and shall include any costs related to this technical assistance in the contract unit price for Noise Abatement Wall of the type specified. The instructions provided by the wall supplier are guidelines and do not relieve the contractor of the responsibility to adhere to contract requirements.

It is recommended that all bottom panels be installed for a length of wall prior to placing middle or top panels. After bottom panels are in-place, finish grading can be accomplished with heavy equipment by reaching over the in-place panels.

Site excavations and/or fill construction shall be completed to plan elevations and profiles prior to the start of wall foundation construction. All underground utility or drainage structure installation shall be completed prior to foundation installation. The ground elevations as shown on the plans and the approved noise wall shop drawings shall be verified by the contractor and discrepancies corrected prior to material fabrication. Buried utilities shall be marked to verify proper clearance from the drilled foundations. The Contractor should consider overhead obstruction such as electric and telephone wires prior to wall erection.

For ground mounted walls, if the soils encountered during drilling of the foundations do not satisfy the design strengths shown on the contract plans, the Engineer shall be notified to evaluate the required foundation modifications. The shaft foundation will normally require additional length, which may be paid separately under Article 104.03. All drilled shaft excavations shall be filled with concrete within 6 hours of their initiation. The concrete for the drilled shaft foundations shall be placed against undisturbed, in-place soils. The concrete at



the top of the shaft shall be shaped to provide the panels on each side of the post adequate bearing area and correct elevation per the approved shop drawings.

The panels shall be delivered to the project site in full truckload quantities. They may be off-loaded individually or by forklift with a solid steel plate spanning between the forks. Providing uniform, fully distributed bearing support to the underside of the panels. Units shall be shipped, handled and stored in such a manner as to minimize the danger of staining, chipping, spalling, development of cracks, fractures, and excessive bending stresses. Panels shall be stored and shipped in bundles, on edge. Any touch up and repair is at the Contractor's expense and shall be carried out according to the manufacturer's recommendations or as directed by the Engineer.

Method of Measurement. Noise abatement walls will be measured in square feet (square meters) from the wall envelope, defined by the theoretical top of wall line to the theoretical bottom of panel line for the length of the wall (ground mounted or structure mounted) as shown on the contract plans.

Basis of Payment. This work will be paid for at the contract unit price per square foot (square meter) for NOISE ABATEMENT WALL, GROUND MOUNTED.

The costs for drilled shafts, concrete, reinforcement bars and other elements supporting ground mounted noise abatement walls will not be paid for separately but will be included in the item for NOISE ABATEMENT WALL, GROUND MOUNTED.

**DRAINAGE AND INLET PROTECTION UNDER TRAFFIC (D-1)**

Effective: April 1, 2011

Revised: April 2, 2011

Add the following to Article 603.02 of the Standard Specifications:

- “(i) Temporary Hot-Mix Asphalt (HMA) Ramp (Note 1) ..... 1030
- “(j) Temporary Rubber Ramps (Note 2)

Note 1. The HMA shall have maximum aggregate size of 3/8 in. (95 mm).

Note 2. The rubber material shall be according to the following.

Property	Test Method	Requirement
Durometer Hardness, Shore A	ASTM D 2240	75 ±15
Tensile Strength, psi (kPa)	ASTM D 412	300 (2000) min
Elongation, percent	ASTM D 412	90 min
Specific Gravity	ASTM D 792	1.0 - 1.3
Brittleness, °F (°C)	ASTM D 746	-40 (-40)”

Revise Article 603.07 of the Standard Specifications to read:

**“603.07 Protection Under Traffic.** After the casting has been adjusted and the Class PP concrete has been placed, the work shall be protected by a barricade and two lights according to Article 701.17(e)(3) b.

When castings are under traffic before the final surfacing operation has been started, properly sized temporary ramps shall be placed around the drainage and/or utility castings according to the following methods.

- (a) Temporary Asphalt Ramps. Temporary hot-mix asphalt ramps shall be placed around the casting, flush with its surface and decreasing to a featheredge in a distance of 2 ft. (600 mm) around the entire surface of the casting.
- (b) Temporary Rubber Ramps. Temporary rubber ramps shall only be used on roadways with permanent posted speeds of 40 mph or less and when the height of the casting to be protected meets the proper sizing requirements for the rubber ramps as shown below.

Dimension	Requirement
Inside Opening	Outside dimensions of casting + 1 in. (25 mm)
Thickness at inside edge	Height of casting ± 1/4 in. (6 mm)
Thickness at outside edge	1/4 in. (6 mm) max.
Width, measured from inside opening to outside edge	8 1/2 in. (215 mm) min

Placement shall be according to the manufacturer’s specifications.

Temporary ramps for castings shall remain in place until surfacing operations are undertaken within the immediate area of the structure. Prior to placing the surface course, the temporary ramp shall be removed. Excess material shall be disposed of according to Article 202.03.”

**EMBANKMENT II**

Effective: March 1, 2011  
 Revised: November 1, 2013

Description. This work shall be according to Section 205 of the Standard Specifications except for the following.

Material. Reclaimed asphalt shall not be used within the ground water table or as a fill if ground water is present. The RAP used shall be according to the current Bureau of Materials and Physical Research Policy Memorandum, “Reclaimed Asphalt Pavement (RAP) for Aggregate Applications”. Gradation deleterious count shall not exceed 10% of total RAP and 5% of other by total weight.

**CONSTRUCTION REQUIREMENTS**

Samples. Embankment material shall be sampled and tested before use. The contractor shall identify embankment sources, and provide equipment as the Engineer requires, for the collection of samples from those sources. Samples will be furnished to the Geotechnical Engineer a minimum of three weeks prior to use in order that laboratory tests for compaction can be performed. Embankment material placement cannot begin until tests are completed.

Placing Material. In addition to Article 202.03, broken concrete, reclaimed asphalt with no expansive aggregate, or uncontaminated dirt and sand generated from construction or demolition activities shall be placed in 6 inches (150 mm) lifts and disked with the underlying lift until a uniform homogenous material is formed. This process also applies to the overlaying lifts. The disk must have a minimum blade diameter of 24 inches (600 mm).

When embankments are to be constructed on hillsides or existing slopes that are steeper than 3H:1V, steps shall be keyed into the existing slope by stepping and benching as shown in the plans or as directed by the Engineer.

Compaction. Soils classification for moisture content control will be determined by the Soils Inspector using visual field examination techniques and the IDH Textural Classification Chart.

When tested for density in place each lift shall have a maximum moisture content as follows.

- a) A maximum of 110 percent of the optimum moisture for all forms of clay soils.
- b) A maximum of 105 percent of the optimum moisture for all forms of clay loam soils.

Stability. The requirement for embankment stability in article 205.04 will be measured with a Dynamic Cone Penetrometer (DCP) according to the test method in the IDOT Geotechnical Manual. The penetration rate must be equal or less than 1.5 inches (38 mm) per blow.

Basis of Payment. This work will not be paid separately but will be considered as included in the various items of excavation.

**FRICITION AGGREGATE (D-1)**

Effective: January 1, 2011  
 Revised: November 1, 2019

Revise Article 1004.03(a) of the Standard Specifications to read:

**“1004.03 Coarse Aggregate for Hot-Mix Asphalt (HMA).** The aggregate shall be according to Article 1004.01 and the following.

- (a) Description. The coarse aggregate for HMA shall be according to the following table.

Use	Mixture	Aggregates Allowed
-----	---------	--------------------

Use	Mixture	Aggregates Allowed
Class A	Seal or Cover	<u>Allowed Alone or in Combination</u> <sup>5/</sup> : Gravel Crushed Gravel Carbonate Crushed Stone Crystalline Crushed Stone Crushed Sandstone Crushed Slag (ACBF) Crushed Steel Slag Crushed Concrete
HMA Low ESAL	Stabilized Subbase Shoulders or	<u>Allowed Alone or in Combination</u> <sup>5/</sup> : Gravel Crushed Gravel Carbonate Crushed Stone Crystalline Crushed Stone Crushed Sandstone Crushed Slag (ACBF) Crushed Steel Slag <sup>1/</sup> Crushed Concrete
HMA High ESAL Low ESAL	Binder IL-19.0 or IL-19.0L  SMA Binder	<u>Allowed Alone or in Combination</u> <sup>5/ 6/</sup> : Crushed Gravel Carbonate Crushed Stone <sup>2/</sup> Crystalline Crushed Stone Crushed Sandstone Crushed Slag (ACBF) Crushed Concrete <sup>3/</sup>
HMA High ESAL Low ESAL	C Surface and Binder IL-9.5 or IL-9.5L  SMA Ndesign 50 Surface	<u>Allowed Alone or in Combination</u> <sup>5/</sup> : Crushed Gravel Carbonate Crushed Stone <sup>2/</sup> Crystalline Crushed Stone Crushed Sandstone Crushed Slag (ACBF) Crushed Steel Slag <sup>4/</sup> Crushed Concrete <sup>3/</sup>
HMA High ESAL	D Surface and Binder IL-9.5  SMA Ndesign 50 Surface	<u>Allowed Alone or in Combination</u> <sup>5/</sup> : Crushed Gravel Carbonate Crushed Stone (other than Limestone) <sup>2/</sup> Crystalline Crushed Stone Crushed Sandstone Crushed Slag (ACBF) Crushed Steel Slag <sup>4/</sup> Crushed Concrete <sup>3/</sup>
		<u>Other Combinations Allowed:</u>

Use	Mixture	Aggregates Allowed	
		<i>Up to...</i>	<i>With...</i>
		25% Limestone	Dolomite
		50% Limestone	Any Mixture D aggregate other than Dolomite
		75% Limestone	Crushed Slag (ACBF) or Crushed Sandstone
HMA High ESAL	E Surface IL-9.5  SMA Ndesign 80 Surface	<u>Allowed Alone or in Combination</u> <sup>5/ 6/</sup> :	
		Crystalline Crushed Stone Crushed Sandstone Crushed Slag (ACBF) Crushed Steel Slag  No Limestone.	
		<u>Other Combinations Allowed:</u>	
		<i>Up to...</i>	<i>With...</i>
		50% Dolomite <sup>2/</sup>	Any Mixture E aggregate
		75% Dolomite <sup>2/</sup>	Crushed Sandstone, Crushed Slag (ACBF), Crushed Steel Slag, or Crystalline Crushed Stone
		75% Crushed Gravel <sup>2/</sup> or Crushed Concrete <sup>3/</sup>	Crushed Sandstone, Crystalline Crushed Stone, Crushed Slag (ACBF), or Crushed Steel Slag
HMA High ESAL	F Surface IL-9.5  SMA Ndesign 80 Surface	<u>Allowed Alone or in Combination</u> <sup>5/ 6/</sup> :	
		Crystalline Crushed Stone Crushed Sandstone Crushed Slag (ACBF) Crushed Steel Slag No Limestone.	
		<u>Other Combinations Allowed:</u>	
		<i>Up to...</i>	<i>With...</i>

Use	Mixture	Aggregates Allowed	
		50% Gravel <sup>2/</sup> , Concrete <sup>3/</sup> , Dolomite <sup>2/</sup>	Crushed Crushed or Crushed Sandstone, Crushed Slag (ACBF), Crushed Steel Slag, or Crystalline Crushed Stone

- 1/ Crushed steel slag allowed in shoulder surface only.
- 2/ Carbonate crushed stone (limestone) and/or crushed gravel shall not be used in SMA Ndesign 80. In SMA Ndesign 50, carbonate crushed stone shall not be blended with any of the other aggregates allowed alone in Ndesign 50 SMA binder or Ndesign 50 SMA surface.
- 3/ Crushed concrete will not be permitted in SMA mixes.
- 4/ Crushed steel slag shall not be used as leveling binder.
- 5/ When combinations of aggregates are used, the blend percent measurements shall be by volume.”
- 6/ Combining different types of aggregate will not be permitted in SMA Ndesign 80.”

**GROUND TIRE RUBBER (GTR) MODIFIED ASPHALT BINDER (D-1)**

Effective: June 26, 2006

Revised: April 1, 2016

Add the following to the end of article 1032.05 of the Standard Specifications:

“(c) Ground Tire Rubber (GTR) Modified Asphalt Binder. A quantity of 10.0 to 14.0 percent GTR (Note 1) shall be blended by dry unit weight with a PG 64-28 to make a GTR 70-28 or a PG 58-28 to make a GTR 64-28. The base PG 64-28 and PG 58-28 asphalt binders shall meet the requirements of Article 1032.05(a). Compatible polymers may be added during production. The GTR modified asphalt binder shall meet the requirements of the following table.

Test	Asphalt Grade GTR 70-28	Asphalt Grade GTR 64-28
Flash Point (C.O.C.), AASHTO T 48, °F (°C), min.	450 (232)	450 (232)
Rotational Viscosity, AASHTO T 316 @ 275 °F (135 °C), Poises, Pa-s, max.	30 (3)	30 (3)
Softening Point, AASHTO T 53, °F (°C), min.	135 (57)	130 (54)

Elastic Recovery, ASTM D 6084, Procedure A (sieve waived) @ 77 °F, (25 °C), aged, ss, 100 mm elongation, 5 cm/min., cut immediately, %, min.	65	65
---	----	----

Note 1. GTR shall be produced from processing automobile and/or light truck tires by the ambient grinding method. GTR shall not exceed 1/16 in. (2 mm) in any dimension and shall contain no free metal particles or other materials. A mineral powder (such as talc) meeting the requirements of AASHTO M 17 may be added, up to a maximum of four percent by weight of GTR to reduce sticking and caking of the GTR particles. When tested in accordance with Illinois modified AASHTO T 27, a 50 g sample of the GTR shall conform to the following gradation requirements:

Sieve Size	Percent Passing
No. 16 (1.18 mm)	100
No. 30 (600 μm)	95 ± 5
No. 50 (300 μm)	> 20

Add the following to the end of Note 1. of article 1030.03 of the Standard Specifications:

“A dedicated storage tank for the Ground Tire Rubber (GTR) modified asphalt binder shall be provided. This tank must be capable of providing continuous mechanical mixing throughout by continuous agitation and recirculation of the asphalt binder to provide a uniform mixture. The tank shall be heated and capable of maintaining the temperature of the asphalt binder at 300 °F to 350 °F (149 °C to 177 °C). The asphalt binder metering systems of dryer drum plants shall be calibrated with the actual GTR modified asphalt binder material with an accuracy of ± 0.40 percent.”

Revise 1030.02(c) of the Standard Specifications to read:

“(c) RAP Materials (Note 5) .....1031”

Add the following note to 1030.02 of the Standard Specifications:

Note 5. When using reclaimed asphalt pavement and/or reclaimed asphalt shingles, the maximum asphalt binder replacement percentage shall be according to the most recent special provision for recycled materials.

**HOT-MIX ASPHALT BINDER AND SURFACE COURSE (D-1)**

Effective: November 1, 2019

Revised: October 15, 2020

Description. This work shall consist of constructing a hot-mix asphalt (HMA) binder and/or surface course on a prepared base. Work shall be according to Sections 406 and 1030 of the Standard Specifications, except as modified herein.

Materials. Revise Article 1004.03(c) to read:

“(c) Gradation. The coarse aggregate gradations shall be as listed in the following table.

Use	Size/Application	Gradation No.
Class A-1, A-2, & A-3	3/8 in. (10 mm) Seal	CA 16 or CA 20
Class A-1	1/2 in. (13 mm) Seal	CA 15
Class A-2 & A-3	Cover Coat	CA 14
HMA High ESAL	IL-19.0; Stabilized Subbase IL-19.0	CA 11 <sup>1/</sup>
	SMA 12.5 <sup>2/</sup>	CA 13 <sup>4/</sup> , CA 14, or CA 16
	SMA 9.5 <sup>2/</sup>	CA 13 <sup>3/4/</sup> or CA 16 <sup>3/</sup>
	IL-9.5	CA 16, CM 13 <sup>4/</sup>
	IL-9.5FG	CA 16
HMA Low ESAL	IL-19.0L	CA 11 <sup>1/</sup>
	IL-9.5L	CA 16

- 1/ CA 16 or CA 13 may be blended with the CA 11.
- 2/ The coarse aggregates used shall be capable of being combined with stone sand, slag sand, or steel slag sand meeting the FA/FM 20 gradation and mineral filler to meet the approved mix design and the mix requirements noted herein.
- 3/ The specified coarse aggregate gradations may be blended.
- 4/ CA 13 shall be 100 percent passing the 1/2 in. (12.5mm) sieve.”

Revise Article 1004.03(e) of the Supplemental Specifications to read:

“(e) Absorption. For SMA the coarse aggregate shall also have water absorption ≤ 2.0 percent.”

HMA Nomenclature. Revise the “High ESAL” portion of the table in Article 1030.01 to read:

“High ESAL	Binder Courses	IL-19.0, IL-9.5, IL-9.5FG, IL-4.75, SMA 12.5, Stabilized Subbase IL-19.0
	Surface Courses	IL-9.5, IL-9.5FG, SMA 12.5, SMA 9.5”



Revise Article 1030.02 of the Standard Specifications and Supplemental Specifications to read:

**“1030.02 Materials.** Materials shall be according to the following.

Article/Section	Item	
(a) Coarse Aggregate .....		1004.03
(b) Fine Aggregate .....		1003.03
(c) RAP Material .....		1031
(d) Mineral Filler .....		1011
(e) Hydrated Lime .....		1012.01
(f) Slaked Quicklime (Note 1)		
(g) Performance Graded Asphalt Binder (Note 2) .....		1032
(h) Fibers (Note 3)		
(i) Warm Mix Asphalt (WMA) Technologies (Note 4)		

Note 1. Slaked quicklime shall be according to ASTM C 5.

Note 2. The asphalt binder shall be an SBS PG 76-28 when the SMA is used on a full-depth asphalt pavement and SBS PG 76-22 when used as an overlay, except where modified herein. The asphalt binder shall be a SBS PG 76-22 for IL-4.75, except where modified herein. The elastic recovery shall be a minimum of 80.

Note 3. A stabilizing additive such as cellulose or mineral fiber shall be added to the SMA mixture according to Illinois Modified AASHTO M 325. The stabilizing additive shall meet the Fiber Quality Requirements listed in Illinois Modified AASHTO M 325. Prior to approval and use of fibers, the Contractor shall submit a notarized certification by the producer of these materials stating they meet these requirements. Reclaimed Asphalt Shingles (RAS) may be used in Stone Matrix Asphalt (SMA) mixtures designed with an SBA polymer modifier as a fiber additive if the mix design with RAS included meets AASHTO T305 requirements. The RAS shall be from a certified source that produces either Type I or Type 2. Material shall meet requirements noted herein and the actual dosage rate will be determined by the Engineer.

Note 4. Warm mix additives or foaming processes shall be selected from the Department’s Qualified Producer List, “Technologies for the Production of Warm Mix Asphalt (WMA)”.

Mixture Design. Revise Article 1030.04(a)(1) of the Standard Specifications and the Supplemental Specifications to read:

High ESAL, MIXTURE COMPOSITION (% PASSING) <sup>1/</sup>										
Sieve Size	IL-19.0 mm		SMA 12.5		SMA 9.5		IL-9.5mm		IL-4.75 mm	
	min	max	min	max	min	max	min	max	min	max
1 1/2 in. (37.5 mm)										
1 in. (25 mm)		100								
3/4 in. (19 mm)	90	100		100						
1/2 in. (12.5 mm)	75	89	80	100		100		100		100
3/8 in. (9.5 mm)				65	90	100	90	100		100
#4 (4.75 mm)	40	60	20	30	36	50	34	69	90	100
#8 (2.36 mm)	20	42	16	24 <sup>4/</sup>	16	32 <sup>4/</sup>	34 <sup>5/</sup>	52 <sup>2/</sup>	70	90
#16 (1.18 mm)	15	30					10	32	50	65
#30 (600 μm)			12	16	12	18				
#50 (300 μm)	6	15					4	15	15	30
#100 (150 μm)	4	9					3	10	10	18
#200 (75 μm)	3	6	7.0	9.0 <sup>3/</sup>	7.5	9.5 <sup>3/</sup>	4	6	7	9 <sup>3/</sup>
#635 (20 μm)			≤ 3.0		≤ 3.0					
Ratio Dust/Asphalt Binder		1.0		1.5		1.5		1.0		1.0

- 1/ Based on percent of total aggregate weight.
- 2/ The mixture composition shall not exceed 44 percent passing the #8 (2.36 mm) sieve for surface courses with Ndesign = 90.
- 3/ Additional minus No. 200 (0.075 mm) material required by the mix design shall be mineral filler, unless otherwise approved by the Engineer.
- 4/ When establishing the Adjusted Job Mix Formula (AJMF) the percent passing the #8 (2.36 mm) sieve shall not be adjusted above the percentage stated on the table.
- 5/ When establishing the Adjusted Job Mix Formula (AJMF) the percent passing the #8 (2.36 mm) sieve shall not be adjusted below 34 percent.

Revise Article 1030.04(b)(1) of the Standard Specifications to read:

“(1) High ESAL Mixtures. The target value for the air voids of the HMA shall be 4.0 percent, for IL-4.75 it shall be 3.5 percent and for Stabilized Subbase it shall be

3.0 percent at the design number of gyrations. The voids in the mineral aggregate (VMA) and voids filled with asphalt binder (VFA) of the HMA design shall be based on the nominal maximum size of the aggregate in the mix and shall conform to the following requirements.

VOLUMETRIC REQUIREMENTS High ESAL				
Ndesign	Voids in the Mineral Aggregate (VMA), % minimum			Voids Filled with Asphalt Binder (VFA), %
	IL-19.0; Stabilized Subbase IL- 19.0	IL-9.5	IL-4.75 <sup>1/</sup>	
50	13.5	15.0	18.5	65 – 78 <sup>2/</sup>
70			65 - 75	
90				

1/ Maximum draindown for IL-4.75 shall be 0.3 percent.

2/ VFA for IL-4.75 shall be 72-85 percent.”

Revise the table in Article 1030.04(b)(3) to read:

“VOLUMETRIC REQUIREMENTS, SMA 12.5 <sup>1/</sup> and SMA 9.5 <sup>1/</sup>			
Ndesign	Design Air Voids Target %	Voids in the Mineral Aggregate (VMA), % min.	Voids Filled with Asphalt (VFA), %
80 <sup>4/</sup>	3.5	17.0 <sup>2/</sup>	75 - 83
		16.0 <sup>3/</sup>	

1/ Maximum draindown shall be 0.3 percent. The draindown shall be determined at the JMF asphalt binder content at the mixing temperature plus 30 °F.

2/ Applies when specific gravity of coarse aggregate is ≥ 2.760.

3/ Applies when specific gravity of coarse aggregate is < 2.760.

4/ Blending of different types of aggregate will not be permitted. For surface course, the coarse aggregate can be crushed steel slag, crystalline crushed stone or crushed sandstone. For binder course, coarse aggregate shall be crushed stone (dolomite), crushed gravel, crystalline crushed stone, or crushed sandstone.

Add to the end of Article 1030.05 (d) (2) a. of the Standard Specifications:

“During production, the Contractor shall test SMA mixtures for draindown according to AASHTO T305 at a frequency of 1 per day of production.”

Revise the last paragraph of Article 1102.01 (a) (5) of the Standard Specifications to read:

“IL-4.75 and Stone Matrix Asphalt (SMA) mixtures which contain aggregate having absorptions greater than or equal to 2.0 percent, or which contain steel slag sand, shall have minimum surge bin storage plus haul time of 1.5 hours.”

Quality Control/Quality Assurance (QC/QA). Revise the third paragraph of Article 1030.05(d)(3) to read:

“If the Contractor and Engineer agree the nuclear density test method is not appropriate for the mixture, cores shall be taken at random locations determined according to the QC/QA document "Determination of Random Density Test Site Locations". Core densities shall be determined using the Illinois Modified AASHTO T 166 or T 275 procedure.”

Add the following paragraphs to the end of Article 1030.05(d)(3):

“ Longitudinal joint density testing shall be performed at each random density test location. Longitudinal joint testing shall be located at a distance equal to the lift thickness or a minimum of 4 in. (100 mm), from each pavement edge (i.e. for a 5 in. (125 mm) lift the near edge of the density gauge or core barrel shall be within 5 in. (125 mm) from the edge of pavement). Longitudinal joint density testing shall be performed using either a correlated nuclear gauge or cores.

- a. Confined Edge. Each confined edge density shall be represented by a one-minute nuclear density reading or a core density and shall be included in the average of density readings or core densities taken across the mat which represents the Individual Test.
- b. Unconfined Edge. Each unconfined edge joint density shall be represented by an average of three one-minute density readings or a single core density at the given density test location and shall meet the density requirements specified herein. The three one-minute readings shall be spaced 10 ft (3 m) apart longitudinally along the unconfined pavement edge and centered at the random density test location.

When a longitudinal joint sealant (LJS) is applied, longitudinal joint density testing will not be required on the joint(s) sealed.”

Revise the second table in Article 1030.05(d)(4) and its notes to read:

"DENSITY CONTROL LIMITS			
Mixture Composition	Parameter	Individual Test (includes confined edges)	Unconfined Edge Joint Density, minimum
IL-4.75	Ndesign = 50	93.0 – 97.4 % <sup>1/</sup>	91.0%
IL-9.5FG	Ndesign = 50 - 90	93.0 – 97.4 %	91.0%
IL-9.5	Ndesign = 90	92.0 – 96.0 %	90.0%
IL-9.5, IL-9.5L,	Ndesign < 90	92.5 – 97.4 %	90.0%
IL-19.0	Ndesign = 90	93.0 – 96.0 %	90.0%
IL-19.0, IL-19.0L	Ndesign < 90	93.0 <sup>2/</sup> – 97.4 %	90.0%
SMA	Ndesign = 80	93.5 – 97.4 %	91.0%

1/ Density shall be determined by cores or by correlated, approved thin lift nuclear gauge.

2/ 92.0 % when placed as first lift on an unimproved subgrade.”

Equipment. Add the following to Article 1101.01 of the Standard Specifications:

“(h) .....Oscillatory Roller. The oscillatory roller shall be self-propelled and provide a smooth operation when starting, stopping, or reversing directions. The oscillatory roller shall be able to operate in a mode that will provide tangential impact force with or without vertical impact force by using at least one drum. The oscillatory roller shall be equipped with water tanks and sprinkling devices, or other approved methods, which shall be used to wet the drums to prevent material pickup. The drum(s) amplitude and frequency of the tangential and vertical impact force shall be approximately the same in each direction and meet the following requirements:

- (1) The minimum diameter of the drum(s) shall be 42 in. (1070 mm);
- (2) The minimum length of the drum(s) shall be 57 in. (1480 mm);
- (3) The minimum unit static force on the drum(s) shall be 125 lb/in. (22 N/m); and
- (4) The minimum force on the oscillatory drum shall be 18,000 lb (80 kN).”

Construction Requirements.

Add the following to Article 406.03 of the Standard Specifications:

“(j) Oscillatory Roller ..... 1101.01”

Revise the third paragraph of Article 406.05(a) to read:

“All depressions of 1 in. (25 mm) or more in the surface of the existing pavement shall be filled with binder. At locations where heavy disintegration and deep spalling exists, the

area shall be cleaned of all loose and unsound material, tacked, and filled with binder (hand method).”

Revise Article 406.05(c) to read.

“(c) Binder (Hand Method). Binder placed other than with a finishing machine will be designated as binder (hand method) and shall be compacted with a roller to the satisfaction of the Engineer. Hand tamping will be permitted when approved by the Engineer.”

Revise the special conditions for mixture IL-4.75 in Article 406.06(b)(2) e. to read:

“e. The mixture shall be overlaid within 5 days of being placed.”

Revise Article 406.06(d) to read:

“(d) Lift Thickness. The minimum compacted lift thickness for HMA binder and surface courses shall be as follows.

MINIMUM COMPACTED LIFT THICKNESS	
Mixture Composition	Thickness, in. (mm)
IL-4.75	3/4 (19) - over HMA surfaces <sup>1/</sup> 1 (25) - over PCC surfaces <sup>1/</sup>
IL-9.5FG	1 1/4 (32)
IL-9.5, IL-9.5L	1 1/2 (38)
SMA 9.5	1 3/4 (45)
SMA 12.5	2 (51)
IL-19.0, IL-19.0L	2 1/4 (57)

1/ The maximum compacted lift thickness for mixture IL-4.75 shall be 1 1/4 in. (32 mm).”

Revise Table 1 and Note 3/ of Table 1 in Article 406.07(a) of the Standard Specifications to read:

“TABLE 1 - MINIMUM ROLLER REQUIREMENTS FOR HMA				
	Breakdown Roller (one of the following)	Intermediate Roller	Final Roller (one or more of the following)	Density Requirement
Binder and Surface <sup>1/</sup>	V <sub>D</sub> , P <sup>3/</sup> , T <sub>B</sub> , 3W, O <sub>T</sub> , O <sub>B</sub>	P <sup>3/</sup> , O <sub>T</sub> , O <sub>B</sub>	V <sub>S</sub> , T <sub>B</sub> , T <sub>F</sub> , O <sub>T</sub>	As specified in Articles: 1030.05(d)(3), (d)(4), and (d)(7).
IL-4.75 and SMA <sup>4/ 5/</sup>	T <sub>B</sub> , 3W, O <sub>T</sub>	- -	T <sub>F</sub> , 3W, O <sub>T</sub>	

Bridge Decks <sup>2/</sup>	T <sub>B</sub>	--	T <sub>F</sub>	As specified in Articles 582.05 and 582.06.
----------------------------	----------------	----	----------------	---

3/ A vibratory roller (V<sub>D</sub>) or oscillatory roller (O<sub>T</sub> or O<sub>B</sub>) may be used in lieu of the pneumatic-tired roller on mixtures containing polymer modified asphalt binder.”

Add the following to EQUIPMENT DEFINITION in Article 406.07(a) contained in the Errata of the Supplemental Specifications:

“O<sub>T</sub> - Oscillatory roller, tangential impact mode. Maximum speed is 3.0 mph (4.8 km/h) or 264 ft/min (80 m/min).

O<sub>B</sub> - Oscillatory roller, tangential and vertical impact mode, operated at a speed to produce not less than 10 vertical impacts/ft (30 impacts/m).”

Delete last sentence of the second paragraph of Article 1102.01(a) (4) b. 2.

Add to the end of Article 1102.01 (a) (4) b. 2.:

“As an option, collected dust (baghouse) may be used in lieu of manufactured mineral filler according to the following:

(a.) Sufficient collected dust (baghouse) is available for production of the SMA mix for the entire project.

(b.) A mix design was prepared based on collected dust (baghouse).

Production Testing. Revise first paragraph of Article 1030.06(a) of the Standard Specifications to read:

“(a) High ESAL Mixtures. A test strip of 300 ton (275 metric tons), except for SMA mixtures it will be 400 ton (363 metric ton), will be required for each mixture on each contract at the beginning of HMA production for each construction year according to the Manual of Test Procedures for Materials “Hot Mix Asphalt Test Strip Procedures”. At the request of the Producer, the Engineer may waive the test strip if previous construction during the current construction year has demonstrated the constructability of the mix using Department test results.”

Method of Measurement:

Add the following after the fourth paragraph of Article 406.13 (b):

“The plan quantities of SMA mixtures shall be adjusted using the actual approved binder and surface Mix Design’s G<sub>mb</sub>.”

Basis of Payment. Replace the second through the fifth paragraphs of Article 406.14 with the following:

“HMA binder and surface courses will be paid for at the contract unit price per ton (metric ton) for MIXTURE FOR CRACKS, JOINTS, AND FLANGEWAYS; HOT-MIX ASPHALT BINDER COURSE (HAND METHOD), of the Ndesign specified; HOT-MIX ASPHALT BINDER COURSE, of the mixture composition and Ndesign specified; HOT-MIX ASPHALT SURFACE COURSE, of the mixture composition, friction aggregate, and Ndesign specified; POLYMERIZED HOT-MIX ASPHALT BINDER COURSE (HAND METHOD), of the Ndesign specified; POLYMERIZED HOT-MIX ASPHALT BINDER COURSE, of the mixture composition and Ndesign specified; POLYMERIZED HOT-MIX ASPHALT SURFACE COURSE, of the mixture composition, friction aggregate, and Ndesign specified; POLYMERIZED HOT-MIX ASPHALT BINDER COURSE, STONE MATRIX ASPHALT, of the mixture composition and Ndesign specified; POLYMERIZED HOT-MIX ASPHALT SURFACE COURSE, STONE MATRIX ASPHALT, of the mixture composition, friction aggregate, and Ndesign specified.”

**HAMBURG WHEEL AND TENSILE STRENGTH RATIO TESTING (D-1)**

Effective: October 15, 2020

Revise Article 1030.04(d) of the Standard Specifications to read:

“(d) Verification Testing. During mixture design, prepared samples shall be submitted to the District laboratory for verification testing. The required testing, and number and size of prepared samples submitted, shall be according to the following tables.

High ESAL – Required Samples for Verification Testing		
Mixture	Hamburg Wheel Testing <sup>1/ 2/</sup>	Tensile Strength Testing
Binder	total of 3 - 160 mm tall bricks	6 - 95 mm tall bricks
Surface	total of 4 - 160 mm tall bricks	6 - 95 mm tall bricks

Low ESAL – Required Samples for Verification Testing	
Mixture	Tensile Strength Testing
Binder	6 - 95 mm tall bricks
Surface	6 - 95 mm tall bricks

1/ The compacted gyratory bricks for Hamburg wheel testing shall be 7.5 ± 0.5 percent air voids.

2/ If the Contractor does not possess the equipment to prepare the 160 mm tall brick(s), twice as many 115 mm tall compacted gyratory bricks will be acceptable.

New and renewal mix designs shall meet the following requirements for verification testing.

(1) Hamburg Wheel Test. The maximum allowable rut depth shall be 0.5 in. (12.5 mm). The minimum number of wheel passes at the 0.5 in. (12.5 mm) rut depth criteria shall be based on the high temperature binder grade of the mix as specified in the mix requirements table of the plans.



Illinois Modified AASHTO T 324 Requirements <sup>1/</sup>	
PG Grade	Minimum Number of Wheel Passes
PG 58-xx (or lower)	5,000
PG 64-xx	7,500
PG 70-xx	15,000
PG 76-xx (or higher)	20,000

1/ When produced at temperatures of 275 ± 5 °F (135 ± 3 °C) or below, loose warm mix asphalt shall be oven aged at 270 ± 5 °F (132 ± 3 °C) for two hours prior to gyratory compaction of Hamburg wheel specimens.

(2) Tensile Strength. Tensile strength testing shall be according to the Illinois Modified AASHTO T 283 procedure. The minimum allowable conditioned tensile strength shall be 60 psi (415 kPa) for non-polymer modified performance graded (PG) asphalt binder and 80 psi (550 kPa) for polymer modified PG asphalt binder, except polymer modified PG XX-28 or lower asphalt binders which shall have a minimum tensile strength of 70 psi (483 kPa). The maximum allowable unconditioned tensile strength shall be 200 psi (1380 kPa).

If a mix fails the Department’s verification testing, the Contractor shall make necessary changes to the mix and provide passing Hamburg wheel and tensile strength test results from a private lab. The Department will verify the passing results.”

Start of HMA Production and Job Mix Formula (JMF) Adjustments. Revise Article 1030.06(a) paragraphs six, seven and eight of the Standard Specifications to read:

“Mixture sampled to represent the test strip shall include approximately 60 lb (27 kg) of additional material for the Department to conduct Hamburg wheel testing. Within two working days after sampling, the Contractor shall deliver prepared samples to the District laboratory for verification testing. The required number and size of prepared samples submitted for the Hamburg wheel testing shall be according to the “High ESAL - Required Samples for Verification Testing” table in Article 1030.04(d) above.

Mixture sampled during production for Hamburg wheel will be tested by the Department. The Hamburg wheel results shall meet the requirements specified in Article 1030.04(d) above.

Upon notification by the Engineer of a failing Hamburg wheel test and prior to restarting production, the Contractor shall make necessary adjustments approved by the Engineer to the mixture production and submit another mixture sample for the Department to conduct Hamburg wheel testing. Prior produced material may be paved out provided all other mixture criteria is being met. Upon consecutive failing Hamburg wheel tests, no additional mixture shall be produced until the Engineer receives passing Hamburg wheel test results.

The Department may conduct additional Hamburg wheel testing on production material as determined by the Engineer.”

## **HOT-MIX-ASPHALT – ECHELON PAVING**

This work shall consist of placing hot-mix-asphalt (HMA) surface course by means of an echelon paving operation (also known as the “Concurrent Double-Lane Paving Method”), in which the HMA surface course is placed from the outside edge of pavement to the centerline of pavement (or to the inside edge of pavement where a flush or raised median is present). Work shall be according to Section 406 of the Standard Specifications and relevant project Special Provisions, except as modified herein.

The Contractor shall use Echelon Paving for paving the surface course for the two thru lanes in each direction so that there is a hot joint. If the Contractor would like to use rapid cure tack coat as an option due to the time restrictions with Echelon Paving to meet the contract requirements, it can be used but will be included in the cost of the regular tack coat.

Equipment. The Contractor shall supply two (2) spreading and finishing machines, and two (2) complete sets of rollers. The Contractor shall utilize a sufficient quantity of trucks to deliver HMA material so that the echelon paving operation is not impeded.

Placing. The HMA shall be placed with two (2) spreading and finishing machines, operating concurrently in echelon (side-by-side with one paver slightly leading the other), to the typical section and grade shown on the plans or as established by the engineer. The Contractor is required to use a paver ski when placing bituminous lifts.

In no case shall the distance between the two (2) spreading and finishing machines exceed two hundred feet (200') as measured from the rear of the lead paver to the rear of the trailing paver, so as not to permit cooling of the longitudinal joint between the two lanes.

The HMA shall be placed first in the lane nearest the outside curb by the lead paver. HMA shall then be placed by the trailing paver between the unconfined edge of the first mat to the edge of the flush median.

Construction Joints. The trailing paver shall use a joint matching shoe to match the undisturbed mat laid by the lead paver, when placing the mixture in the adjacent lane. The distance that the screed and end gate of the trailing paver shall extend over the adjacent uncompacted mixture shall be one to two inches (1"-2"). The inside end gate of the trailing paver shall be set at the same level as the bottom of the screed plate on the lead paver. No raking of the joint shall occur. The paving width shall be such that the final pavement markings will be offset from the paving joint at the lane line and/or centerline by a minimum of six inches (6").

The unconfined longitudinal joint at the edge of flush median shall be according to the project special provision, SECTION 406 HOT-MIX ASPHALT BINDER AND SURFACE COURSE.

Traffic Control. Traffic control for this work shall be according to the project special provision, TRAFFIC CONTROL PLAN and also meet the following requirements. Flaggers shall be placed at all signalized intersections at which traffic is crossed over to the opposite side of the road. Changeable Message Signs shall be erected one week prior to echelon paving operations.

Basis of Payment. This work will not be paid for separately but shall be included in the contract unit price for HMA SURFACE COURSE, of the type and thickness specified.

### **TEMPORARY PAVEMENT**

Effective: March 1, 2003

Revised: April 10, 2008

Description. This work shall consist of constructing a temporary pavement at the locations shown on the plans or as directed by the engineer.

The contractor shall use either Portland cement concrete according to Sections 353 and 354 of the Standard Specifications or HMA according to Sections 355, 356, 406 of the Standard Specifications, and other applicable HMA special provisions as contained herein. The HMA mixtures to be used shall be specified in the plans. The thickness of the Temporary Pavement shall be as described in the plans. The contractor shall have the option of constructing either material type if both Portland cement concrete and HMA are shown in the plans.

Articles 355.08 and 406.11 of the Standard Specifications shall not apply.

The removal of the Temporary Pavement, if required, shall conform to Section 440 of the Standard Specification.

Method of Measurement. Temporary pavement will be measured in place and the area computed in square yards (square meters).

Basis of Payment. This work will be paid for at the contract unit price per square yard (square meter) for TEMPORARY PAVEMENT and TEMPORARY PAVEMENT (INTERSTATE).

Removal of temporary pavement will be paid for at the contract unit price per square yard (square meter) for PAVEMENT REMOVAL.

### **PROTECTION OF EXISTING TREES**

The Contractor shall be responsible for taking measures to minimize damage to the tree limbs, tree trunks, and tree roots at each work site. All such measures shall be included in the contract price for other work except that payment will be made for TEMPORARY FENCE, TREE ROOT PRUNING, and TREE PRUNING.

All work, materials and equipment shall conform to Section 201 and 1081 of the Standard Specifications except as modified herein.

#### **A. Earth Saw Cut of Tree Roots (Root Pruning):**

1. Whenever proposed excavation falls within a drip-line of a tree, the Contractor shall:
  - a. Root prune 6-inches behind and parallel to the proposed edge of trench a neat, clean vertical cut to a minimum depth directed by the Engineer through all affected tree roots.

- b. Root prune to a maximum width of 4-inches using a “Vermeer” wheel, or other similar machine. Trenching machines will not be permitted.
  - c. Exercise care not to cut any existing utilities.
  - d. If during construction it becomes necessary to expose tree roots which have not been pre-cut, the Engineer shall be notified and the Contractor shall provide a clean, vertical cut at the proper root location, nearer the tree trunk, as necessary, by means of hand-digging and trimming with chain saw or hand saw. Ripping, shredding, shearing, chopping or tearing will not be permitted.
  - e. Top Pruning: When thirty percent (30%) or more of the root zone is pruned, an equivalent amount of the top vegetative growth or the plant material shall be pruned off within one (1) week following root pruning.
2. Whenever curb and gutter is removed for replacement, or excavation for removal of or construction of a structure is within the drip line/root zone of a tree, the Contractor shall:
- a. Root prune 6-inches behind the curbing so as to neatly cut the tree roots.
  - b. Depth of cut shall be 12 inches for curb removal and replacement and 24 inches for structural work. Any roots encountered at a greater depth shall be neatly saw cut at no additional cost.
  - c. Locations where earth saw cutting of tree roots is required will be marked in the field by the Engineer.
3. All root pruning work is to be performed through the services of a licensed arborist to be approved by the Engineer.

Root pruning will be paid for at the contract unit price each for TREE ROOT PRUNING, which price shall be payment for all labor, materials and equipment.

Tree limb pruning will be paid for at the contract unit price per each for TREE PRUNING (1 TO 10 INCH DIAMETER) and/or TREE PRUNING (OVER 10 INCH DIAMETER), which price shall include labor, materials, and equipment.

**B. Temporary Fence:**

1. The Contractor shall erect a temporary fence around all trees within the construction area to establish a “tree protection zone” before any work begins or any material is delivered to the jobsite. No work is to be performed (other than root pruning), materials stored or vehicles driven or parked within the “tree protection zone”.
2. The exact location and establishment of the “tree protection zone” fence shall be approved by the Engineer prior to setting the fence.

3. The fence shall be erected on three sides of the tree at the drip-line of the tree or as determined by the Engineer.
4. All work within the “tree protection zone” shall have the Engineer’s prior approval. All slopes and other areas not regarded should be avoided so that unnecessary damage is not done to the existing turf, tree root system ground cover.
5. The grade within the “tree protection zone” shall not be changed unless approved by the Engineer prior to making said changes or performing the work.

The fence shall be similar to wood lath snow fence (48 inches high), plastic poly-type or and other type of highly visible barrier approved by the Engineer. This fence shall be properly maintained and shall remain up until final restoration, unless the Engineer directs removal otherwise. Tree fence shall be supported using T-Post style fence posts. **Utilizing re-bar as a fence post will not be permitted.**

Temporary fence will be paid for at the contract unit price per foot for TEMPORARY FENCE, which price shall include furnishing, installing, maintaining, and removing.

C. Tree Limb Pruning:

1. The Contractor shall inspect the work site in advance and arrange with the Roadside Development Unit (847.705.4171) to have any tree limbs pruned that might be damaged by equipment operations at least one week prior to the start of construction. Any tree limbs that are broken by construction equipment after the initial pruning must be pruned correctly within 72 hours.
2. Top Pruning: When thirty percent (30%) or more of the root zone of a tree is pruned, an equivalent amount of the top vegetative growth or the plant material shall be pruned off within one (1) week following root pruning.

Tree limb pruning will be paid for at the contract unit price per each for TREE PRUNING (1 TO 10 INCH DIAMETER) and/or TREE PRUNING (OVER 10 INCH DIAMETER), which price shall include labor, materials, and equipment.

D. Removal of Driveway Pavement and Sidewalk:

1. In order to minimize the potential damage to the tree root system(s), the Contractor will not be allowed to operate any construction equipment or machinery within the “tree protection zone” located between the curb or edge of pavement and the right-of-way property line.
2. Sidewalk to be removed in the areas adjacent to the “tree protection zones” shall be removed with equipment operated from the street pavement. Removal equipment shall be Gradall (or similar method), or by hand or a combination of these methods. The method of removal shall be approved by the Engineer prior to commencing any work.

3. Any pavement or pavement related work that is removed shall be immediately disposed of from the area and shall not be stockpiled or stored within the parkway area under any circumstances.

E. Backfilling:

1. Prior to placing the topsoil and/or sod, in areas outside the protection zone, the existing ground shall be disked to a depth no greater than one (1"), unless otherwise directed by the Engineer. No grading will be allowed within the drip-line of any tree unless directed by the Engineer.

F. Damages:

1. In the event that a tree not scheduled for removal is injured such that potential irreparable damage may ensue, as determined by the Roadside Development Unit, the Contractor shall be required to remove the damage tree and replace it on a three to one (3:1) basis, at his own expense. The Roadside Development Unit will select replacement trees from the pay items already established in the contract.
2. The Contractor shall place extreme importance upon the protection and care of trees and shrubs which are to remain during all times of this improvement. It is of paramount importance that the trees and shrubs which are to remain are adequately protected by the Contractor and made safe from harm and potential damage from the operations and construction of this improvement. If the Contractor is found to be in violation of storage or operations within the "tree protection zone" or construction activities not approved by the Engineer, a penalty shall be levied against the Contractor with the monies being deducted from the contract. The amount of the penalty shall be two hundred fifty dollars (\$250.00) per occurrence per day.

## **PERIMETER EROSION BARRIER, SPECIAL**

Description: This work shall consist of constructing, maintaining, removing and disposing of perimeter erosion barrier as part of the project's temporary erosion control system.

General: The work shall be performed according to Section 280 of the "Standard Specifications" and the following:

The perimeter erosion barrier shall be limited to temporary silt filter fence meeting the requirements of AASHTO Standard M 288-00. This specification is applicable to the use of a geotextile as a vertical, permeable interceptor designed to remove suspended soil from overland water flow. The function of a temporary silt fence is to filter and allow settlement of soil particles from sediment-laden water. The purpose is to prevent the eroded soil from being transported off the construction site by water runoff.

All removed materials shall be disposed of outside the right-of-way according to Article 202.03 of the "Standard Specifications".

Materials:

Geotextile Requirements: The geotextile used for the temporary silt fence shall be classified as supported (with a wire or polymeric mesh backing) or unsupported (no backing). The temporary silt fence geotextile shall meet the requirements of Table 6 included below. All numeric values except Apparent Opening Size (AOS) represent Minimum Average Roll Values (MARV as defined in ASTM D4439). The values for AOS are the Maximum Average Roll Values.

Table 6 – Temporary Silt Fence Requirements

Requirements	Test Methods	Wire Backed Supported Silt Fence <sup>a</sup>	Unsupported Silt Fence	
			Geotextile Elongation $\geq 50\%$ <sup>b</sup>	Geotextile Elongation $< 50\%$ <sup>b</sup>
Maximum Post Spacing		4 feet	4 feet	6 feet
Grab Strength	ASTM D 4632			
Machine direction		90 lbs	124 lbs	124 lbs
X-Machine direction		90 lbs	100 lbs	100lbs
Permittivity <sup>c</sup>	ASTM D 4491	0.05 sec <sup>-1</sup>	0.05 sec <sup>-1</sup>	0.05 sec <sup>-1</sup>
Apparent Opening Size	ASTM D 4751	0.024in maximum average roll value		
Ultraviolet stability (retained strength)	ASTM D 4355	70% after 500 hours of exposure		

Notes:

- a) Silt fence support shall consist of 14-gauge steel wire with a mesh backing of 6" x 6" or prefabricated polymeric mesh of equivalent strength.
- b) As measured according to ASTM D 4632.
- c) These default filtration property values are based on empirical evidence with a variety of sediments. For environmentally sensitive areas, a review of previous experience and/or site or regionally specific geotextile tests should be performed by the agency to confirm suitability of these requirements.

Support Posts: The support posts may be composed of wood, steel or a synthetic material. The posts shall be a minimum length of 3 feet plus the buried depth. They shall have sufficient strength to resist damage during installation and to the support the applied loads due to material build up behind the silt fence.

1. Hardwood posts shall be a minimum of 1.2" x 1.2"
2. No. 2 southern pine posts shall be a minimum of 2.6" x 2.6"
3. Steel posts may be U, T, L, or C shape, weighing 1.3 lbs per foot.

Fence Support: The wire or polymer support fence shall be at least 30" high and strong enough to support the applied loads. Polymer support fences shall meet the same ultraviolet degradation requirements as the geotextile material (see table 6).

The wire support fence shall:

- Be a minimum of 14-gauge.
- Have a minimum of six horizontal wires.
- The maximum vertical wire spacing shall be 6".

Construction: The silt fence shall be installed with a minimum height above ground of 30". The geotextile at the bottom of the fence shall be buried, in a "J" configuration to a minimum depth of 6", in a trench so that no flow can pass under the silt fence. The trench shall be backfilled and the soil compacted over the geotextile.

The geotextile shall be spliced together with a sewn seam or two sections of fence may be overlapped instead. The sewn seam shall be positioned only at a support post.

The Contractor must demonstrate to the satisfaction of the Engineer that the geotextile can withstand the anticipated sediment loading.

The posts shall be placed at the spacing shown on the project plans. The posts shall be driven or placed a minimum of 20" into the ground. The depth shall be increased to 24" if the fence is placed on a slope of 3:1 or greater. If the 20" depth is impossible to obtain, the posts shall be adequately secured to prevent overturning of the fence due to sediment loading.

The support fence shall be securely fastened to the upslope side of the fence post. The support fence shall extend from the ground surface to the top of the geotextile.

When un-supported fence is used, the geotextile shall be securely fastened to the fence posts.

Field monitoring shall be performed to verify that the placement of an armor system does not damage the geotextile.

Silt fences should be continuous and transverse to the flow. The silt fence should follow the contours of the site as closely as possible. The fence shall also be placed such that run off cannot flow around the end(s) of the fence.

The silt fence should be located so that the drainage area is limited to an area equivalent to 1000 square feet for each 10 feet of fence length. Caution should be used where the site slope is greater than 1:1, and/or water flow rates exceed 0.1 cubic feet per second for each 10 feet of fence length.

Maintenance: The Contractor shall inspect all temporary silt fences immediately after each rainfall and at least daily during prolonged rainfall. The Contractor shall immediately correct any deficiencies.

The Contractor shall also make a daily review of the location of silt fences in areas where construction activities have altered the natural contour and drainage runoff to ensure that the silt fences area properly located for effectiveness. Where deficiencies exist as determined by the Engineer, additional silt fence shall be installed as directed by the Engineer.

Damaged or otherwise ineffective silt fences shall be repaired or replaced promptly.

Sediment deposits shall either be removed when the deposit reaches half the height of the fence or a second silt fence shall be installed as directed by the Engineer.

The silt fence shall remain in place until the Engineer directs it to be removed. After the fence removal, the Contractor shall remove and dispose of any excess sediment accumulations,



dress the area to give it a pleasing appearance, and cover with vegetation all bare areas according to the contract requirements.

The removed silt fence may be used at other locations provided the geotextile and other material requirements continue to be met to the satisfaction of the Engineer.

During the construction operation when any loose material is deposited in the flow line of ditches, gutters or drainage structures so the natural flow of water is obstructed, the material shall be removed at the close of each working day.

At the conclusion of the construction operations all drainage structures shall be free from all dirt and debris. This work will not be paid for separately but shall be considered included in the unit cost of PERIMETER EROSION BARRIER, SPECIAL.

Method of Measurement: This work will be measured for payment in place in feet.

Basis of Payment: This work will be paid for at the contract unit price per foot for PERIMETER EROSION BARRIER, SPECIAL. The unit price will include all work and materials necessary to properly install the perimeter erosion barrier, maintain the perimeter erosion barrier throughout the project, and to remove and dispose of the used materials at the completion of the project.

## **SELECTIVE CLEARING**

Description. This work shall consist of extensive removal and disposal of shrubs, brush, debris (including rocks, bottles, etc.) and selected trees up to six (6) inches (150 mm) in diameter. All trees and shrubs to be saved shall be carefully protected as provided by Article 201.05 of the Standard Specifications. Locations for Selective Clearing and vegetation to be cleared or saved shall be designated by the City of Naperville Department of Public Works. Please contact a representative of the City of Naperville Department of Public Works at (630) 420-6095 at least 10 days prior to work.

The undesirable trees and brush (Siberian Elm, Russian Olive, Mulberry, etc.) shall be cut flush with the ground and all stubs or stumps shall be treated within 2 hours after cutting with a tinted re-sprout herbicide approved by the Engineer to prevent re-growth from the stumps. Trees of Tree of Heaven and Buckthorn shall not be cut off as specified above, but shall be pulled or grubbed in such a manner as to insure complete removal. Branches on remaining trees shall be pruned off up to 6 feet (2 meters) from the ground.

All cleared areas shall be graded, trimmed, smoothed, and finished uniformly to the satisfaction of the Engineer with equipment approved by the Engineer. Disposal of material shall be done in accordance with Article 202.03.

Method of Measurement. Selective Clearing will be measured in units of 1,000 square feet (90 square meters). The unit price shall include the cost of all material, equipment, labor, disposal and incidental items required to complete the work as specified herein and to the satisfaction of the Engineer. If the inspection discloses any work as being unsatisfactory, the Engineer will give the Contractor the necessary instructions for correction of same, and the Contractor shall immediately comply with such instructions and correct the unsatisfactory work. Areas not meeting the satisfaction of the Engineer shall not be measured for payment. Plan quantities

are estimates only. Actual quantities will be measured in place. Agreement to plan quantities will not be allowed.

Basis of Payment: This work will be paid for at the contract unit price per unit for SELECTIVE CLEARING. Payment for Selective Clearing shall include the cost of all minor grading, debris removal and disposal, trimming, pruning, smoothing, finishing, labor, materials, tools and equipment required to complete the work as specified herein and to the satisfaction of the Engineer.

### **TEMPORARY INFORMATION SIGNING**

Effective: November 13, 1996

Revised: January 2, 2007

Description. This work shall consist of furnishing, installing, maintaining, relocating for various states of construction and eventually removing temporary informational signs. Included in this item may be ground mount signs, skid mount signs, truss mount signs, bridge mount signs, and overlay sign panels which cover portions of existing signs.

Materials. Materials shall be according to the following Articles of Section 1000 - Materials:

	<u>Item</u>	<u>Article/Section</u>
a.)	Sign Base (Notes 1 & 2)	1090
b.)	Sign Face ( Note 3)	1091
c.)	Sign Legends	1091
d.)	Sign Supports	1093
e.)	Overlay Panels (Note 4)	1090.02

Note 1. The Contractor may use 5/8 inch (16 mm) instead of 3/4 inch (19 mm) thick plywood.

Note 2. Type A sheeting can be used on the plywood base.

Note 3. All sign faces shall be Type A except all orange signs shall meet the requirements of Article 1106.01.

Note 4. The overlay panels shall be 0.08 inch (2 mm) thick.

### GENERAL CONSTRUCTION

Installation. The sign sizes and legend sizes shall be verified by the Contractor prior to fabrication. Signs which are placed along the roadway and/or within the construction zone shall be installed according to the requirements of Article 701.14 and Article 720.04. The signs shall be 7 ft. (2.1 m) above the near edge of the pavement and shall be a minimum of 2 ft. (600 mm) beyond the edge of the paved shoulder. A minimum of two (2) posts shall be used.

The attachment of temporary signs to existing sign structures or sign panels shall be approved by the Engineer. Any damage to the existing signs due to the Contractor's operations shall be repaired or signs replaced, as determined by the Engineer, at the Contractor's expense.

Signs which are placed on overhead bridge structures shall be fastened to the handrail with stainless steel bands. These signs shall rest on the concrete parapet where possible. The Contractor shall furnish mounting details for approval by the Engineer.

Method of Measurement. This work shall be measured for payment in square feet (square meters) edge to edge (horizontally and vertically).

All hardware, posts or skids, supports, bases for ground mounted signs, connections, which are required for mounting these signs will be included as part of this pay item.

Basis of Payment. This work shall be paid for at the contract unit price per square foot (square meter) for TEMPORARY INFORMATION SIGNING.

## **SUPPLEMENTAL WATERING**

This work will include watering turf, trees, shrubs, vines, and perennials at the rates specified and as directed by the Engineer.

Schedule: Watering will only begin after the successful completion of all period of establishment requirements. Water trees, shrubs, vines, perennials, plugs, and sod every 7 days throughout the growing season (April 1 to November 30). The Engineer may direct the Contractor to adjust the watering rate and frequency depending upon weather conditions.

Watering must be completed in a timely manner. When the Engineer directs the Contractor to do supplemental watering, the Contractor must begin the watering operation within 48 hours of notice. **The Contractor shall give an approximate time window of twenty-four (24) hour of when they will begin at the work location to the Engineer. The Engineer shall be present during the watering operation.** A minimum of 10 units of water per day must be applied until the work is complete.

Should the Contractor fail to complete the work on a timely basis or within such extended times as may have been allowed by the Department, the Contractor shall be liable to the Department liquidated damages as outlined in the **“Failure to Complete Plant Care and Establishment Work on Time” special provision.**

In fixing the damages as set out herein, the desire is to establish a mode of calculation for the work since the Department’s actual loss, in the event of delay, cannot be predetermined, would be difficult of ascertainment, and a matter of argument and unprofitable litigation. This said mode is an equitable rule for measurement of the Department’s actual loss and fairly takes into account the loss of the trees if the watering is delayed. The Department shall not be required to provide any actual loss in order to recover these liquidated damages provided herein, as said damages are very difficult to ascertain. Furthermore, no provision of this clause shall be construed as a penalty, as such is not the intention of the parties.

A calendar day is every day shown on the calendar and starts at 12:00 midnight and ends at the following 12:00 midnight, twenty-four hours later.

Source of Water: The Contractor shall notify the Engineer of the source of water used and provide written certification that the water does not contain chemicals harmful to plant growth.

Rate of Application: The normal rates of application for watering are as follows. The Engineer will adjust these rates as needed depending upon weather conditions.

- 35 gallons per tree
- 25 gallons per large shrub
- 15 gallons per small shrub
- 4 gallons per vine
- 3 gallons per perennial plant (Gallon)
- 2 gallons per perennial plant (Quart)
- 2 gallons per perennial plant (Plug)
- 3 gallons per square foot for Sodded Areas

Method of Application: A spray nozzle that does not damage small plants must be used when watering all vegetation. Water shall be applied at the base of the plant to keep as much water as possible off plant leaves. An open hose may be used to water trees, shrubs, and seedlings if mulch and soil are not displaced by watering. The water shall be applied to individual plants in such a manner that the plant hole shall be saturated without allowing the water to overflow beyond the earthen saucer. Watering of plants in beds shall be applied in such a manner that all plant holes are uniformly saturated without allowing the water flow beyond the periphery of the bed. Water shall slowly infiltrate into soil and completely soak the root zone. The Contractor must supply metering equipment as needed to assure the specified application rate of water.

Method of Measurement: Supplemental watering will be measured in units of 1000 gallons (3,785 liters) of water applied as directed.

Basis of Payment: This work will be paid for at the contract unit price per unit of SUPPLEMENTAL WATERING, measured as specified. Payment will include the cost of all water, equipment and labor needed to complete the work specified herein and to the satisfaction of the Engineer.

## **MOWING**

Description: This work shall consist of mowing turf grass areas to a height not more than 3 inches (75 mm).

Schedule: See the plans for schedule of mowing dates.

Equipment: The Contractor shall keep all mowing equipment sharp and properly equipped for operation along an urban arterial route. The equipment used shall be capable of completely severing all growth at the cutting height and distributing it evenly over the mowed area. Special equipment may be required on steep slopes, in narrow areas, and for trimming around posts, poles, fences, trees, shrubs, seedlings, etc.

Method: All mowing and trimming operations are to proceed in the direction of traffic flow. The cut material shall not be windrowed or left in a lumpy or bunched condition. Additional mowing or trimming may be required to obtain the height specified or to disperse mowed material.

Debris encountered during the mowing operations which hampers the operation or is visible from the roadway shall be removed and disposed of according to Article 202.03. All trimmings,

windrowed material, and debris removal must be complete to the satisfaction of the Engineer. Damage to the turf, such as ruts or wheel tracks more than 2 inches (50 MM) in depth, or other plantings or highway appurtenances caused by the mowing or trimming operation shall be repaired at the Contractor's expense.

Method of Measurement: Mowing and trimming will be measured in acres (hectares) of surface area mowed at the completion of each mowing cycle.

Plan quantities are estimates only. Actual quantities will be measured in place. Agreement to plan quantities will not be allowed. Shrub beds or perennial beds within the mowed area that are less than 1000 square feet (90 square meters) will not be subtracted from the area mowed.

Basis of Payment: This work will be paid for at the contract unit price per acre (hectare) for MOWING. Any additional mowing or trimming required to obtain the height specified or to disperse mowed material will be considered as included in the cost of the initial mowing. Payment for mowing and trimming shall include the cost of all material, equipment, labor, removal, disposal and incidentals required to complete the work as specified herein and to the satisfaction of the Engineer.

#### **SEEDING, CLASS 4A (MODIFIED) – LOW PROFILE NATIVE GRASS**

This work shall consist of seeding Class 4A (Modified) in areas as shown in the plans or as directed by the Engineer.

All work, materials, and equipment shall conform to Sections 250 and 1081 of the Standard Specifications except as modified herein.

The Class 4A (Modified) seed mixture shall be supplied in separate bags of the two mixture components: Temporary Cover and Permanent Grasses. All native species will be local genotype and verified that original seed collection source will be from a radius of 150 miles from the project site. Fertilizer is not required.

Article 250.07 Seeding Mixtures – Delete sentence 4. Delete the following from Table 1 – Seeding Mixtures:

Perennial Ryegrass

Article 250.09 – Add Seeding, Class 4A (Modified)

Article 250.10 – Add Seeding, Class 4A (Modified)

#### **INTERSEEDING, CLASS 4A (MODIFIED)**

This work shall consist of Interseeding of Class 4A (Modified) in areas as shown in the plans or a directed by the Engineer.

All work, materials, and equipment shall conform to Sections 250 and 1081 of the Standard Specifications except as modified herein.

The Class 4A (Modified) seed mixture shall be supplied in labeled bags which the Resident Engineer will inspect prior to opening the bag. All native species will be local genotype and will be from a radius of 200 miles from the project area. Fertilizer is not required.

Article 250.07 Seeding Mixtures – Delete sentence 4. Add the following to Table 1 – Seeding Mixtures:

CLASS – TYPE	SEEDS	PURE LIVE SEED LB/ACRE
4A (Modified) Low Profile Native Grass		11.0
	Andropogon scoparius (Little Bluestem)	4.0
	Bouteloua curtipendula (Side-Oats Grama)	3.0
	Elymus canadensis (Canada Wild Rye)	2.0
	Koeleria cristata (June Grass)	2.0

Variation in the Class 3, 4, 5, or 6 seed quantities or varieties may be allowed in the event of a crop failure or other unforeseen conditions. Quantities of proposed substitutions shall be determined by seed count. The Contractor shall provide for the approval of the Engineer a written description of the proposed changes to the Class 3, 4, 5, or 6 Mixture(s), the reasons for the change, and the name of the seed suppliers who were contacted in an effort to obtain the specified species. Adjustments will be made at no cost to the contract. Approval of substitutes shall in no way waive any requirements of the contract

**Seeding Time:**

Interseeding shall be completed between October 15 to May 15 but not when raining or when the ground is covered with snow, unless prior written approval is received from Engineer. No seed shall be sown when the ground is not in proper condition for interseeding. Seeding done outside of this time frame will not be measured for payment unless approved in writing by Engineer in advance.

**Bagging, Transporting, and Storing Seed:**

Seed mixtures of the specified classes shall be thoroughly mixed, labeled and bagged by the supplier. Purity and germination tests no older than twelve months old must be submitted for all seed supplied to verify quantities of bulk seed required to achieve LB PLS specified.

Seed shall be thoroughly mixed, labeled and bagged by the supplier. Seed shall be bagged, transported, and stored in such a manner to protect it from damage and to maintain the viability of the seed. All seed mixtures shall be brought to the site in clearly labeled and unopened bags.

Seed shall be adequately protected from rain, temperature extremes, rodents, insects, and other such factors that could adversely affect seed viability during transport or while being stored prior to planting. Bags of seed that are leaking, wet, moldy, or otherwise damaged shall be rejected and promptly removed from the site of work. Prior to application, the Engineer must approve the seed mix in the bags on site.

**Layout of Seeding:**

The Contractor shall be responsible for filed verifying the acreage of the area(s) to be seeded. The amount of seed ordered shall match the area(s) to be seeded during the pending planting season. A minimum of 30 days shall be allowed for seed acquisition, testing, and inspection.

The Contractor shall demarcate all areas to be seeded and estimate quantities of each area to determine the quantity of seed necessary to achieve the specified seed rate per acre. The Contractor shall delineate the perimeter of the seedbed with wooden lathe. The wooden lathe shall remain in place. The contractor shall provide a minimum of seven calendar days notice to the Engineer to allow for review and approval of seeding layout.

**Inspection:**

The Engineer must witness the delivery of seed with original labels attached in the field. A bag ticket must be affixed to each bag of seed upon delivery, and shall not be removed until the Engineer has reviewed and accepted each bag of seed. The label shall bear the dealer's guarantee of mixture and year grown, purity and germination, and date of test.

**Seed Bed Preparation:**

All area(s) to be interseeded must be properly prepared prior to planting seed. Interseeding is the sowing of seed into areas of existing turf or other vegetation. For areas where existing turf or other desirable existing vegetation is to remain and be interseeded to improve cover, prior to interseeding all existing turf or other vegetative cover shall be mowed one or more times to a height of not more than 3 inches. The cut material shall be removed from the site of work to allow penetration of the seed, and disposed of according to Article 202.03.

For areas where existing vegetation is specified to be eradicated an application of a non-residual, non-selective herbicide will be required. 10-14 calendar days after the herbicide application, the existing vegetation shall be mowed to a height of not more than 3 inches, removed from the site of work, and disposed of according to Article 202.03.

Debris encountered during the mowing or interseeding operations which hamper the operation or are visible from the roadway shall be removed and disposed of according to Article 202.03. Damage to the right-of-way and turf, such as ruts or wheel tracks more than 2 inches in depth, shall be repaired to the satisfaction of the engineer prior to the time of interseeding.

**Seeding Methods:**

No seed shall be sown when wind gusts exceed 25 miles per hour or when the ground is not in a proper condition for seeding, nor shall any seed be sown until the purity test has been completed for the seeds to be used, and said tests show that the seed meets the noxious weed seed requirements. All equipment shall be approved by the Engineer prior to being used. Prior to starting work, interseeders shall be calibrated and adjusted to sow seeds at the required seeding rate. Equipment shall be operated in a manner to ensure complete coverage of the entire area to be interseeded. The Engineer shall be notified 48 hours prior to beginning the seeding operations so that the Engineer may determine by trial runs that a calibration of the seeder will provide uniform distribution at the specified rate per acre.

All mixture classes to be interseeded shall be sown using a no-till drill such as rangeland type seed drill specifically manufactured for planting native seeds with an interseeding attachment. Interseeding by slit seeder will not be accepted. The proposed equipment shall be in an operational condition and available for inspection by the Engineer at least two (2) weeks prior to the proposed starting time. The Contractor shall demonstrate proper calibration of the

equipment. If the site is too wet or muddy to use a no-till drill seeder, the Contractor must submit a written description of alternative installation method(s) and equipment for consideration by the Engineer. No alternative installation method(s) and equipment shall be used prior to receipt of written approval of them from the Engineer.

Hand broadcasting or broadcast seeders will be allowed as approved by the Engineer on steep slopes (1:3 (V:H) or steeper) or in inaccessible areas where use of the equipment specified is physically impossible. Broadcast seeding when snowfall is predicted within 24 hours shall be the preferred method.

Method of Measurement: INTERSEEDING, CLASS 4A (MODIFIED) will be measured for payment in acres of surface area of seeding for the seed mix type specified.

Basis of Payment: INTERSEEDING, CLASS 4A (MODIFIED) shall be paid at the Contract unit price per acre. Payment shall be in full for seed, planting, and furnishing all labor to complete the work as set forth above.

### **HEAVY DUTY EROSION CONTROL BLANKET, SPECIAL**

This work shall consist of furnishing, transporting, and placing 100 % biodegradable leno weave erosion control blanket over seeded areas with biodegradable anchors as detailed on the plans, according to Section 251 except as modified herein.

Delete Article 1081.10(c) (1) Excelsior Blanket.

Delete Article 1081.10 (c) (2) Knitted Straw Mat and substitute the following:

Knitted Straw Mat. The minimum weight (mass) of the blanket shall be 8.32 oz/sq yd (282.9 g/sm). The blanket shall be machine-produced 100% biodegradable blanket which contains 70% certified weed free straw and 30% coconut fiber with a functional longevity of up to 18 months. The blanket shall be of a consistent thickness of .25 inch with the straw and coconut evenly distributed over the entire area of the mat. The blanket shall be covered on the top and bottom sides with 100% biodegradable woven natural organic jute fiber netting. No plastic netting will be allowed.

The top and bottom netting shall consist of machine directional strands formed from two intertwined yarns with cross directional strands interwoven through the twisted machine strands (leno weave) to form an approximate 0.50 x 1.0 (1.27 x 2.54 cm) mesh. Joints shall be movable joints, not fixed or welded.

The blanket shall be sewn together on 1.50-inch (3.81 cm) to 2-inch centers with 100% biodegradable thread. The blanket shall be manufactured with a colored thread stitched along both outer edges (approximately 2-5 inches (5-12.5cm) from the edge) as an overlap guide for adjacent mats.

The manufacturer shall furnish a certification with each shipment, stating the number of rolls furnished and that the material complies with these requirements.

Delete Article 1081.10(d) Wire Staples.



Add the following to Article 1081.10 (e) Wood Stakes:

The 100% biodegradable hardwood stake shall exhibit ample rigidity to enable being driven into hard ground, with sufficient flexibility to resist breakage. The wooden stake shall be a minimum of 12 inches in length with a 1.25 inch head to hold the blanket in place. Biodegradable plastic stakes nor metal wire stakes will be allowed.

Add the following to Article 251.06 Method of Measurement:

Heavy Duty Erosion Control Blanket, Special will be measured for payment in place in square yards of actual surface areas covered.

Add the following to Article 251.07 Basis of Payment:

This work will be paid for at the contract unit price per square yard for HEAVY DUTY EROSION CONTROL BLANKET, SPECIAL.

## **PLANTING WOODY PLANTS**

This work shall consist of planting woody plants as specified in Section 253 of the Standard Specifications with the following revisions:

**Delete Article 253.03 Planting Time and substitute the following:**

Spring Planting. This work shall be performed between March 15th and May 31st except that evergreen planting shall be performed between March 15th and April 30th in the northern zone.

**Add the following to Article 253.03 (a) (2) and (b):**

All plants shall be obtained from Illinois Nurserymen's Association or appropriate state chapter nurseries. All trees and shrubs shall be dug prior to leafing out (bud break) in the spring or when plants have gone dormant in the fall, except for the following species which are only to be dug prior to leafing out in the spring:

- Maple (Acer spp.)
- Buckeye (Aesculus spp.)
- Serviceberry (Amelanchier spp.)
- Birch (Betulus spp.)
- American Hornbeam (Carpinus carolina)
- Hickory (Carya spp.)
- Hackberry (Celtis occidentalis)
- Eastern Redbud (Cercis canadensis)
- Hawthorn (Crataegus spp.)
- Walnut (Juglans spp.)
- Tuliptree (Liriodendron spp.)
- Crabapple (Malus spp.)
- Black Tupelo (Nyssa sylvatica)
- American Hophornbeam (Ostrya virginiana)

- Oak (Quercus spp.)
- Sassafras (Sassafras albidum)
- Baldcypress (Taxodium distichum)
- American Linden (Tilia americana)

Fall Planting. This work shall be performed between October 1 and November 30 except that evergreen planting shall be performed between August 15 and October 15.

Planting dates are dependent on species of plant material and weather. Planting might begin or end prior or after above dates as approved by the Engineer. Do not plant when soil is muddy or during frost.

**Add the following to Article 253.05 Transportation:**

Cover plants during transport to prevent desiccation. Plant material transported without cover shall be automatically rejected. During loading and unloading, plants shall be handled such that stems are not stressed, scraped or broken and that root balls are kept intact.

**Delete the third sentence of Article 253.07 and substitute the following:**

Trees must be installed first to establish proper layout and to avoid damage to other plantings such as shrubs and perennials.

The Contractor shall be responsible for all plant layout. The layout must be performed by qualified personnel. The planting locations must be laid out as shown in the landscape plan. This will require the use of an engineer's scale to determine some dimensions. Tree locations within each planting area shall be marked with a different color stake/flag and labeled to denote the different tree species. Shrub beds limits must be painted.

All utilities shall have been marked prior to contacting the Roadside Development Unit. The Engineer will contact the Roadside Development Unit at (847) 705-4171 to approve the layout prior to installation. Allow a minimum of seven (7) working days prior to installation for approval.

**Delete the first paragraph to Article 253.08 Excavation of Plant Holes and substitute with the following:**

Protect structures, utilities, sidewalks, bicycle paths, knee walls, fences, pavements, utility boxes, other facilities, lawns and existing plants from damage caused by planting operations. Excavation of the planting hole may be performed by hand, machine excavator, or auger.

The excavated material shall not be stockpiled on turf, in ditches, or used to create enormous water saucer berms around newly installed trees or shrubs. Remove all excess excavated subsoil from the site and dispose as specified in Article 202.03.

**Delete the second sentence of Article 253.08 Excavation of Plant Holes (a) and the third paragraph of Article 253.08(b) and substitute with the following:**

Excavation of planting hole width. Planting holes for trees, shrubs, and vines shall be three times the diameter of the root mass and with 45-degree sides sloping down to the base of the root mass to encourage rapid root growth. Roots can become deformed by the edge of the hole if the hole is too small and will hinder root growth.

Planting holes dug with an auger shall have the sides cut down with a shovel to eliminate the glazed, smooth sides and create sloping sides.

Excavation of planting hole depth. The root flare shall be visible at the top of the root mass. If the trunk flare is not visible, carefully remove soil from around the trunk until the root flare is visible without damaging the roots. Remove excess soil until the top of the root mass exposes the root collar.

The root flare shall always be slightly above the surface of the surrounding soil. The depth of the hole shall be equal to the depth of the root mass minus 1 inch allowing the tree or shrub to sit 1 inch higher than the surrounding soil surface for trees that have a 1-inch caliper or smaller. The depth of the hole shall be equal to the depth of the root mass minus 2 inches allowing the tree or shrub to sit 2 inches higher than the surrounding soil surface for trees that have a 2-inch caliper or larger.

For stability, the root mass shall sit on existing undisturbed soil. If the hole was inadvertently dug too deep, backfill and recompact the soil to the correct depth.

Excavation of planting hole on slopes. Excavate away the slope above the planting hole to create a flattened area uphill of the planting hole to prevent the uphill roots from being buried too deep. Place the excess soil on the downslope of the planting hole to extend the planting shelf to ensure roots on the downhill side of the tree remain buried. The planting hole shall be three times the diameter of the root mass and saucer shaped. The hole may be a bit elongated to fit the contour of the slope as opposed to the typical round hole on flat ground.

Add backfill to create a small berm on the downhill portion of the planting shelf to trap water and encourage movement into the soil to increase water filtration around the tree. Smooth out the slope above the plant where you have cut into the soil so the old slope and the new slope transition together smoothly.

**Add the following to Article 253.08 Excavation of Plant Holes (b):**

When planting shrubs in shrub beds as shown on the plans or as directed by the Engineer, spade a planting bed edge at approximately a 45-degree angle and to a depth of approximately 3-inches around the perimeter of the shrub bed prior to placement of the mulch. Remove any debris created in the spade edging process and dispose of as specified in Article 202.03.

**Delete Article 253.09 (b) Pruning and substitute with the following:**

Deciduous Shrubs. Shrubs shall be pruned to remove dead, conflicting, or broken branches and shall preserve the natural form of the shrub.

**Delete the third and fourth paragraphs of Article 253.10 Planting Procedures and Article 253.10 (a) and substitute the following:**

Approved watering equipment shall be at the site of the work and in operational condition PRIOR TO STARTING the planting operation and DURING all planting operations OR PLANTING WILL NOT BE ALLOWED.

All plants shall be placed in a plumb position and avoid the appearance of leaning. Confirm the tree is straight from two directions prior to backfilling.

Before the plant is placed in the hole, any paper or cardboard trunk wrap shall be removed. Check that the trunk is not damaged. Any soil covering the tree's root flare shall be removed to expose the crown prior to planting.

Check the depth of the root ball in the planting hole. With the root flare exposed, one-inch caliper trees shall be set one inch higher than the surrounding soil and two-inch and larger caliper trees shall be set two inches higher than the surrounding soil. The root flare shall always be slightly above the surface of the surrounding soil. For stability, the root ball shall sit on existing undisturbed soil. If the hole was inadvertently dug too deep, backfill and recompact the soil to the correct depth.

After the plant is placed in the hole, all cords and burlap shall be removed from the trunk. Remove the wire basket from the top three quarters (3/4) of the root ball. The remaining burlap shall be loosened and scored to provide the root system quick contact with the soil. All ropes or twine shall be removed from the root ball and tree trunk. All materials shall be disposed of properly.

The plant hole shall be backfilled with the same soil that was removed from the hole. Clay soil clumps shall be broken up as much as possible. Where rocks, gravel, heavy clay or other debris are encountered, clean top soil shall be used. Do not backfill excavation with subsoil.

The hole shall be 1/3 filled with soil and firmly packed to assure the plant remains in plumb, then saturated with water. After the water has soaked in, complete the remaining backfill in 8" lifts, tamping the topsoil to eliminate voids, and then the hole shall be saturated again. Maintain plumb during backfilling. Backfill to the edge of the root mass and do not place any soil on top of the root mass. Visible root flare shall be left exposed, uncovered by the addition of soil.

**Add the following to Article 253.10 (b):**

After removal of the container, inspect the root system for circling, matted or crowded roots at the container sides and bottom. Using a sharp knife or hand pruners, prune, cut, and loosen any parts of the root system requiring corrective action.

**Delete the first sentence of Article 253.10(e) and substitute with the following:**

Water Saucer. All plants placed individually and not specified to be bedded with other plants, shall have a water saucer constructed of soil by mounding up the soil 4-inches high x 8-inches wide outside the edge of the planting hole.

**Delete Article 253.11 and substitute the following:**

Individual trees, shrubs, shrub beds, and vines shall be mulched within 48 hours after being planted. No weed barrier fabric will be required for tree and shrub plantings. Pre-emergent Herbicide will be used instead of weed barrier fabric. The Pre-emergent Herbicide shall be applied prior to mulching. See specification for Weed Control, Pre-Emergent Granular Herbicide.

The mulch shall consist of wood chips or shredded tree bark not to exceed two (2) inches in its largest dimension, free of foreign matter, sticks, stones, and clods. Mulch shall be aged in stockpiles for a minimum of four (4) months where interior temperatures reach a minimum of 140-degrees. The mulch shall be free from inorganic materials, contaminants, fuels, invasive weed seeds, disease, harmful insects such as emerald ash borer or any other type of material detrimental to plant growth. A sample must be supplied to the Roadside Development Unit for approval prior to performing any work. Allow a minimum of seven (7) working days prior to installation for approval.

Mulch shall be applied at a depth of 4-inches around all plants within the entire mulched bed area or around each individual tree forming a minimum 6-foot diameter mulch ring around each tree. An excess of 4-inches of mulch is unacceptable and excess shall be removed. Mulch shall not be tapered so that no mulch shall be placed within 6-inches of the shrub base or trunk to allow the root flare to be exposed and shall be free of mulch contact.

Care shall be taken not to bury leaves, stems, or vines under mulch material. All finished mulch areas shall be left smooth and level to maintain uniform surface and appearance. After the mulch placement, any debris or piles of material shall be immediately removed from the right of way, including raking excess mulch out of turf areas in accordance with Article 202.03.

**Delete Article 253.12 Wrapping and substitute the following:**

Within 48 hours after planting, screen mesh shall be wrapped around the trunk of all deciduous trees with a caliper of 1-inch or greater. Multi-stem or clump form trees, with individual stems having a caliper of 1-inch or greater, shall have each stem wrapped separately. The screen mesh shall be secured to itself with staples or single wire strands tied to the mesh. Trees shall be wrapped at time of planting, before the installation of mulch. The lower edge of the screen wire shall be in continuous contact with the ground and shall extend up to a minimum of 36-inches or to the lowest major branch, whichever is less. Replacement plantings shall not be wrapped.

**Delete Article 253.13 Bracing and substitute with the following:**

Unless otherwise specified by the Engineer, within 48 hours after planting all deciduous and evergreen trees, with the exception of multi-stem or clump form specimens, over 8-feet in height shall require three 6-foot long steel posts so placed that they are equidistant from each other and adjacent to the outside of the ball. The posts shall be driven vertically to a depth of 18-inches below the bottom of the hole. The anchor plate shall be aligned perpendicular to a line between the tree and the post. The tree shall be firmly attached to each post with a double guy of 14-gauge steel wire. The portion of the wire in contact with the tree shall be encased in a hose of a type and length approved by the Engineer.

During the life of the contract, within 72 hours the Contractor shall straighten any tree that deviates from a plumb position. The Contractor shall adjust backfill compaction and install or adjust bracing on the tree as necessary to maintain a plumb position. Replacement trees shall not be braced.

**Delete the second sentence of the first paragraph of Article 253.14 Period of Establishment and substitute the following:**

This period shall begin in April and end in November of the same year.

**Delete the first paragraph of Article 253.15 Plant Care and substitute the following:**

From planting until final acceptance of planting, the Contractor shall properly care for all plants including watering, weeding, adjusting braces, repairing water saucers, spraying insect infected plants, or other work which is necessary to maintain the health, vigor and satisfactory appearance of the plantings. The Contractor shall provide plant care a minimum of every two weeks, or within three days following notification by the Engineer. Water shall be applied at a reasonable velocity and distance such as to cause no harm to the plant or displacement of mulch or soil. All requirements for plant care shall be considered as included in the cost of the contract.

**Delete the first paragraph of Article 253.15 Plant Care (a) and substitute with the following:**

During plant care watering shall be performed at least every two weeks during the months of April through November. The Contractor shall apply a minimum of 35 gallons of water per tree, 25 gallons per large shrub, 15 gallons per small shrub, and 4 gallons per vine. The Engineer may direct the Contractor to adjust the watering rate and frequency depending upon weather conditions.

**Add the following to Article 253.15 Plant Care (c):**

The contractor shall correct any vine growing across the ground plane that should be growing up desired vertical element (noise wall, retaining wall, fence, knee wall, etc.). Work may include but is not limited to carefully weaving vines through fence and/or taping vines to vertical elements.

**Add the following to Article 253.15 Plant Care (d):**

The contractor shall inspect all trees, shrubs, and vines for pests and diseases at least every two weeks during the months of initial planting through final acceptance. Contractor must identify and monitor pest and diseases and determine action required to maintain the good appearance, health and, top performance of all plant material. Contractor shall notify the Engineer with their inspection findings and recommendations within twenty-four hours of findings. The recommendations for action by the Contractor must be reviewed and by the Engineer for approval/rejection. All approved corrective activities will be considered as included in the cost of the contract and shall be performed within 48 hours following notification by the Engineer.

**Delete Article 253.16 Method of Measurement and substitute with the following:**

Trees, shrubs, evergreens, vines, and seedlings will be measured as each individual plant.

- (a) This work will be measured for initial payment, in place, for plant material found to be in live and healthy condition by June 1.
- (b) This work will be measured for final payment, in place, for plant material found to be in live and healthy condition upon final acceptance by the department.
- (c) Pre-emergent Herbicide will be measured for payment as specified in Weed Control, Pre-emergent Granular Herbicide.

**Delete Article 253.17 Basis of Payment and substitute the following:**

This work will be paid for at the contract unit price per each for TREES, SHRUBS, EVERGREENS, or VINES, of the species, root type, and plant size specified; and per unit for SEEDLINGS. The unit price shall include the cost of all materials, equipment, labor, plant care, and disposal required to complete the work as specified herein and to the satisfaction of the Engineer. Payment will be made according to the following schedule.

- (a) Initial Payment. Upon completion of planting, mulch covering, wrapping, and bracing, 75 percent of the pay item(s) will be paid.
- (b) Final Payment. After the successful completion of all required replacement plantings, clean-up work and receipt of the "Final Acceptance of Landscape Work" memorandum from the Bureau of Maintenance, or upon execution of a third-party bond, the remaining 25 percent of the pay item(s) will be paid.
- (a) The placement of Pre-emergent Herbicide shall be paid for at the contract unit price for WEED CONTROL, PRE-EMERGENT GRANULAR HERBICIDE.

**WEED CONTROL, PRE-EMERGENT GRANULAR HERBICIDE**

Description: This work shall consist of spreading a pre-emergent granular herbicide in areas as shown on the plans or as directed by the Engineer. This item will be used in mulched plant beds and mulch rings.

**Materials:** The pre-emergent granular herbicide shall contain the chemicals Trifluralin 2% active ingredient and Isoxaben with 0.5% active ingredient. The herbicide label shall be submitted to the Engineer for approval at least seventy-two (72) hours prior to application.

**Method:** The pre-emergent granular herbicide shall be used in accordance with the manufacturer's directions on the package. The granules are to be applied prior to mulching.

Apply the granular herbicide using a drop or rotary-type designed to apply granular herbicide or insecticides. Calibrate application equipment to use according to manufacturer's directions. Check frequently to be sure equipment is working properly and distributing granules uniformly. Do not use spreaders that apply material in narrow concentrated bands. Avoid skips or overlaps as poor weed control or crop injury may occur. More uniform application may be achieved by spreading half of the required amount of product over the area and then applying the remaining half in swaths at right angles to the first. Apply the granular herbicide at the rate of 100 lbs/acre (112 kg/ha) or 2.3 lbs/1000 sq. ft. (11.2 kg/1000 sq. meters).

**Method of Measurement:** Pre-emergent granular herbicide will be measured in place in Pounds (Kilograms) of Pre-emergent Granular Herbicide applied. Areas treated after mulch placement shall not be measured for payment.

**Basis of Payment:** This work will be paid for at the contract unit price per pound (kilogram) of WEED CONTROL, PRE-EMERGENT GRANULAR HERBICIDE which price shall include all materials, equipment, and labor necessary to complete the work as specified.

## **MULCH PLACEMENT FOR EXISTING WOODY PLANTS**

This work shall be done in accordance with the applicable portion of Section 253.02 (c) and Section 1081.06 (b) of the Standard Specifications for Road and Bridge Construction.

**Description:** This work shall consist of furnishing, transporting, and spreading an approved shredded hardwood bark mulch to the depth specified in areas as shown in the plans or as directed by the Engineer.

**Material:** Hardwood bark mulch shall be clean, finely shredded mixed-hardwood bark meeting the following requirements:

- Material shall be free of sticks, leaves, stones, dirt clods, and other debris.
- Individual wood chips shall not exceed 2 inches (50 mm) in the largest dimension.

A mulch sample and request for material inspection must be supplied to the Engineer for approval prior to performing any work 72 hours prior to application.

**Method:** The grade, depth, and condition of the area must be approved by the Engineer prior to placement.

The Contractor shall remove all weeds, litter and plant debris before mulching. Pre-emergent herbicide, if specified, shall be applied prior to the placement of shredded mulch. The Contractor shall prepare a neatly spaded edge between the landscaped bed and/or tree ring and the turf. The Contractor shall repair the grade by raking and adding topsoil as needed, before mulching.



The shredded mulch shall be placed according at the required depth as specified in the plans for planting trees, shrubs, vines and perennial plants. Care shall be taken not to bury leaves, stems, or vines under mulch material. Mulch shall not be in contact with the base of the trunk.

All finished mulch areas shall be left smooth and level to maintain uniform surface and appearance.

After the mulch placement, any debris or piles of material shall be immediately removed from the right of way, including raking excess mulch out of turf areas.

Method of Measurement: Mulch placement will be measured in place to the depth specified in square yards (square meters). Areas not meeting the depth specified shall not be measured for payment.

Basis of Payment: This work will be paid for at the contract unit price per square yard (square meter) for MULCH PLACEMENT, of the thickness specified. Payment shall include all costs for materials, equipment and labor required to complete the work specified herein, including the cost of removing and disposing of any debris. Any mulch placement included as part of the work in other work items will not be measured separately for payment. Pre-emergent herbicide, if required, shall be paid for separately.

## **REQUIRED INSPECTION OF WOODY PLANT MATERIAL**

Delete Article 1081.01(a)(5) and substitute the following:

The place of growth for all material, and subsequent inspection, must be located within 200 miles of the project.

Delete Article 1081.01(c)(1) and substitute the following:

Inspection of plant material will be made at the nursery by the Engineer, or a duly authorized representative of the Department; all plant material must be in the ground of the nursery supplying the material.

The Contractor shall provide the Engineer a minimum of 50 calendar days advance notice of the plant material to be inspected. Written certification by the Nursery will be required certifying that the plants are true to their species and/or cultivar specified in the plans.

The Department reserves the right to place identification seals on any or all plants selected. No trees shall be delivered without IDOT seal. Plant material not installed within 60 days of initial inspection will be required to be re-inspected.

## **FAILURE TO COMPLETE PLANT CARE AND ESTABLISHMENT WORK ON TIME**

Should the Contractor fail to complete the plant care and/or supplemental watering work within the scheduled time frame as specified in the Special Provision for "Planting Woody Plants", "Planting Perennial Plants", "Perennial Plant Care", and "Supplemental Watering", or within 36 hours notification from the Engineer, or within such extended times as may have been allowed by the Department, the Contractor shall be liable to the Department in the amount of:

- \$50.00 per tree/per day
- \$40.00 per large shrub/per day
- \$35.00 per small shrub/per day
- \$20.00 per vine/per day
- \$20.00 per perennial/per day
- \$20.00 per sq yd sod/per day

not as penalty but as liquidated damages, for each calendar day or a portion thereof of overrun in the contract time or such extended time as may have been allowed.

In fixing the damages as set out herein, the desire is to establish a mode of calculation for the work since the Department's actual loss, in the event of delay, cannot be predetermined, would be difficult of ascertainment, and a matter of argument and unprofitable litigation. This said mode is an equitable rule for measurement of the Department's actual loss and fairly takes into account the loss of the tree(s) if the watering or plant care is delayed. The Department shall not be required to provide any actual loss in order to recover these liquidated damages provided herein, as said damages are very difficult to ascertain. Furthermore, no provision of this clause shall be construed as a penalty, as such is not the intention of the parties.

A calendar day is every day shown on the calendar and starts at 12:00 midnight and ends at the following 12:00 midnight, twenty-four hours later.

### **STORM SEWER INCIDENTAL WORK**

If during construction, the Contractor encounters or otherwise becomes aware of any sewers or underdrains within the right-of-way other than those shown on the plans, he/she shall inform the Engineer who shall direct the work necessary to maintain or replace the facilities in service and to protect them from damage during construction if maintained. Existing facilities to be maintained that are damaged because of non-compliance with this provision shall be replaced at the Contractor's expense. Should the engineer direct the replacement of a facility, the necessary work and payment shall be according to sections 550 and 601, and article 104.02 of the Standard Specifications.

Temporary sheeting or bracing for sewer trenches that may be required shall be the responsibility of the Contractor. This work shall be included in the cost of the associated drainage structure or storm sewer of the type, size and class required. No additional compensation will be allowed.

### **PROPOSED STORM SEWER CONNECTION TO EXISTING STORM SEWER**

Description. This work shall govern the placement of a concrete collar to support the connection between an existing storm sewer pipe and a proposed storm sewer pipe in locations as shown on the plans to the satisfaction of the Engineer. Reinforced concrete collars shall be constructed according to Section 503 and Section 542.08 of the Standard Specifications.

Concrete jointing collar shall be rectangular shaped and extend 1'-0" minimum from center along each pipe in which the existing and proposed pipe ends are to be joined and supported by #4 reinforcing bars. Collar shall extend a minimum of 0'-6" around the outer wall of the pipe in all directions.

After centering pipe ends—which may include cutting the existing or proposed pipe to create a flush connection—joints shall be wrapped with a 3” wide polyvinyl tape or rubber adapter.

Materials. Concrete shall be Portland Cement Concrete Class SI and shall conform to Section 1020 of the standard specifications. Reinforcement bars shall be #4 bars and placed no less than 0'-2” from the external edge of the collar.

Method of Measurement. This work will be measured for payment in place as EACH for PROPOSED STORM SEWER CONNECTION TO EXISTING STORM SEWER made and shall include pipe cutting, concrete, reinforcing bars, excavation, polyvinyl tape, and all other materials necessary for construction.

Basis of Payment. This work will be paid for as EACH for PROPOSED STORM SEWER CONNECTION TO EXISTING STORM SEWER. The unit price shall include all equipment, materials and labor required to construct the concrete jointing collar.

### **PROPOSED STORM SEWER CONNECTION TO EXISTING MANHOLE**

Description. Work shall include the proper proposed storm sewer connection to existing manhole where indicated on the plans. Pipe connections shall follow IDOT District 1 standard BD-7 and include sand bedding, mastic joint sealant, concrete collars, metal binding, or approved method. This pay item shall include all time, materials, and labor to facilitate a watertight connection to the satisfaction of the Engineer.

Method of Measurement. This work will be measured for payment in place as EACH for PROPOSED STORM SEWER CONNECTION TO EXISTING MANHOLE.

Basis of Payment. This work will be paid for as EACH for PROPOSED STORM SEWER CONNECTION TO EXISTING MANHOLE. All materials and labor to make the connection regardless of size of sewer pipe to be connected shall be included in the cost of the item.

### **PROPOSED MANHOLE/CATCH BASIN CONNECTION OVER EXISTING STORM SEWER**

Description. Work shall include the removal of the necessary storm sewer in order to install the proposed manhole or catch basin where placement of a new structure over an existing storm sewer line in locations as shown on the plans. Manhole and/or catch basin requirements shall meet the requirements of IDOT Highway Standards as referenced in the plans.

Work included in this pay item shall consist of placement of a manhole base beneath the proposed pipe and the placement of a dog-house style manhole over the existing pipe and grouted or sealed according to the satisfaction of the Engineer. The existing pipe will be cut or removed such that the slope of the pipe is maintained at the invert and outfall pipe within the manhole.

Manhole bottom slab shall be reinforced per IDOT highway standards and placed with a tongue-in-groove joint or other approved sealant to ensure a watertight connection. Any new storm sewer that is needed to replace damaged existing storm sewer shall be inclusive of this item. If structure and storm sewer resides underneath proposed pavement, curb, or sidewalk,

the excavation shall be filled with "TRENCH BACKFILL" in accordance of Section 208 of the Standard Specification for Road and Bridge Construction.

Method of Measurement & Basis of Payment. PROPOSED MANHOLE/CATCH BASIN CONNECTION OVER EXISTING STORM SEWER shall be measured and paid for EACH new manhole or catch basin that is installed overtop of existing storm sewer. All materials and labor to remove existing pipe, insert new structure, connect existing storm sewer to structure, and any necessary proposed storm sewer and removal of existing storm sewer pipe to make the connection and/or trench backfill shall be included in the cost of the item.

### **REMOVE EXISTING FLARED END SECTION**

Description. This work shall consist of the removal of the existing flared end section, according to Section 501 of the Specifications, at locations shown on the plans.

Method of Measurement. This work shall be measured for payment at the contract unit price per EACH for REMOVE EXISTING FLARED END SECTION.

Basis of Payment. This work shall be paid for at the contract unit price per EACH for REMOVE EXISTING FLARED END SECTION.

### **CONFLICT MANHOLES**

Description. This work shall consist of the construction of a conflict manhole to accommodate grade conflicts between gravity sewers where the proposed grade cannot be adjusted to avoid the conflict. The work shall be in accordance with application portions of Section 602 of the Standard Specifications and the Conflict Manhole detail shown on the plans.

Method of Measurement. This work shall be measured for payment at the contract unit price per EACH for CONFLICT MANHOLES.

Basis of Payment. This work shall be paid for at the contract unit price per EACH for CONFLICT MANHOLES.

### **REMOVE ABANDONED GAS MAIN**

Description. This work shall consist of the excavation, removal, satisfactory disposal, plugging and backfilling of the existing abandoned gas main at locations as shown on the Plans or as directed by the Engineer.

Construction Requirements. Prior to any utility removal, the Contractor shall verify with the respective utility company that the subject utility structure is no longer in service. The abandoned gas main shall be removed within the limits where it conflicts with the proposed improvements, and as directed by the Engineer. The abandoned gas main that has been determined to not be affected by the proposed improvements may remain abandoned in-place. All pipes to be abandoned under this item shall have all openings sealed with a one (1) foot minimum length concrete plug.

Backfilling for Utility Removals. Suitable excavated material from the utility removal excavation trench shall be used as backfill for the voids created by the same excavation. Excavated material from utility removal will not be allowed as backfill or embankment at other locations on the project site. Backfilling the void left by the removal operation shall be included in the cost of the item.

Method of Measurement. This work will be measured for payment in feet along the centerline of the abandoned gas main.

Basis of Payment. This work will be paid for at the contract unit price per foot for REMOVE ABANDONED GAS MAIN, which price shall include materials, equipment and labor to complete the work as described and includes excavation, removal and proper disposal of the existing abandoned gas main, plugging the ends of the sections of pipe to remain in-place and backfilling.

**PLUG EXISTING STORM SEWERS**

Description. This work shall consist of plugging and abandoning existing storm sewers where shown on the plans in existing manholes, at right-of-way lines or as directed by the engineer. The pipe end shall be capped with bricks and mortar to seal the pipe invert with 24" of lateral length along each pipe to be filled with a slurry seal or other method approved by the engineer. This work shall be in conformance with Article 550 of the Standard Specifications.

Method of Measurement. This work shall be measured for payment by CUBIC YARD of brick and mortar and slurry seal for each storm sewer to be plugged.

Basis of Payment. This work shall be paid for at the contract unit price for PLUG EXISTING STORM SEWERS per CUBIC YARD. This item includes all material, excavation, and labor to complete the operation as described.

**GEOTECHNICAL REINFORCEMENT**

Effective: November 30, 2010

Revised: April 10, 2014

Description. This work consists of furnishing and installing an integrally-formed polypropylene geotechnical grid reinforcement material. The geogrid shall have an aperture, rib and junction cross section sufficient to permit significant mechanical interlock with the material being reinforced. There shall be a high continuity of tensile strength through all ribs and junctions of the grid material to reinforce the subbase or subgrade as shown on the plans and specifications.

MATERIAL CHARACTERISTICS	TEST METHOD	DATA
polymer type		Polypropylene
carbon black content	ASTM D 4218	0.50% (min.)

DIMENSIONAL CHARACTERISTICS	TEST METHOD	UNIT	DATA
open area	CW 02215	%	75 (max.)

unit weight	ASTM D 5261	oz/yd <sup>2</sup>	5.0 (min.)
-------------	-------------	--------------------	------------

TECHNICAL CHARACTERISTICS	TEST METHOD	UNIT	DATA
junction efficiency	GRI-GG2	%	90 (min.)

The supplier should provide a certification that their product meets the above requirements.

The geotechnical reinforcement shall be placed as described herein or as shown on the cross sections.

Geogrid shall be delivered to the jobsite in such a manner as to facilitate handling and incorporation into the work without damage. Material shall be stored in such a manner as to prevent exposure to direct sunlight and damage by other construction activities.

Prior to the installation of the geogrid, the application surface shall be cleared of debris, sharp objects and trees. Tree stumps shall be cut to the level of the ground surface. If the stumps cannot be cut to the ground level, they shall be completely removed. In the case of subgrades, all wheel tracks or ruts in excess of 3 inches in depth shall be graded smooth or otherwise filled with soil to provide a reasonably smooth surface.

The geotechnical reinforcement shall be placed with the “roll length” parallel to the pavement. Fabric of insufficient width or length to fully cover the specified area shall be lapped a minimum of 24 inches. The geogrid should be secured in place.

Installation. The granular blanket shall be constructed to the width and depth required on the plans. Unless otherwise specified, the material shall be back-dumped on the Geogrid in a sequence of operations beginning at the outer edges of the treatment area with subsequent placement towards the middle.

Placement of material on the Geogrid shall be accomplished by spreading dumped material off of previously placed material with a bulldozer blade or endloader, in such a manner as to prevent tearing or shoving of the Geogrid. Dumping of material directly on the Geogrid will only be permitted to establish an initial working platform. No construction equipment shall be allowed on the Geogrid prior to placement of the granular blanket. If the geogrid develops wrinkles or moves significantly, an alternative method of securing it shall be used.

Unless otherwise specified in the plans or Special Provisions, the granular material, shall be placed to the full required thickness and compacted.

Geogrid which is damaged during installation or subsequent placement of granular material, due to failure of the Contractor to comply with these provisions, shall be repaired or replaced at no additional cost to the Department, including costs of removal and replacement of the granular material.

Torn Geogrid may be patched in-place by cutting and placing a piece of the same Geogrid over the tear. The dimensions of the patch shall be at least 2 feet larger than the largest dimension of the tear and it shall be weighted or otherwise secured to prevent the granular material from causing lap separation.

Method of Measurement: Geotechnical Reinforcement will be measured in square yards for the surface area placed. The excavation, replacement and compaction of the granular layer shall be paid for separately.

Basis of Payment: This work will be measured in place and the area computed in square yards. The work will be paid for at the contract unit price per Square Yard for GEOTECHNICAL REINFORCEMENT.

## **TEMPORARY PATCHING**

Description. This work shall consist of removal and replacement of any existing pavement disturbed during construction of the proposed storm sewer laterals outside of the construction stage being constructed in order to tie into the proposed mainline storm sewer to provide positive drainage. Any necessary excavation shall be included. The temporary patch shall be constructed of Portland Cement Concrete (PCC) or Hot-Mix Asphalt (HMA) at the Contractor's discretion, shall be a thickness of eight (8) inches and shall match the adjacent pavement surface elevation. The HMA mix shall be HMA Binder IL-19 mm with 4% air voids at 70 gyrations. Removed material shall be included as part of this pay item and shall be disposed of according to Article 202.03.

Method of Measurement. This work will be measured for payment in place and the area computed in square yards.

Basis of Payment. This work will be paid for at the contract unit price per square yard for TEMPORARY PATCHING.

## **EXPLORATION TRENCH (SPECIAL)**

Description. This work shall be in accordance with Section 213 of the Standard Specifications insofar as applicable and the following provisions.

This item shall consist of excavating a trench at locations as directed by the Engineer for the purpose of locating existing sewer lines, water mains, sanitary sewers and other utilities within or adjacent to the proposed project limits.

The trench shall be deep enough to expose the sewer lines, water mains, sanitary sewers or other utilities. The width of the trench shall be sufficient to allow proper investigation to determine if the existing facility needs to be adjusted.

The Contractor shall familiarize himself with the locations of all underground utilities of facilities as outlined in applicable Articles 105 of the Standard Specifications and shall save such facilities from damage.

The exploration trench shall be backfilled with trench backfill meeting the requirements of Article 208 of the Standard Specifications, the cost of which shall be included in the item Exploration Trench (Special).

Method of Measurement. This work will be measured for payment in feet. An estimated length of exploration trench has been shown in the summary of quantities to establish a unit

price only, and payment shall be based on the actual length of trench explored without a change in unit price because of adjustment in plan quantities.

Basis of Payment. This work shall be paid for at the contract unit price per FOOT (regardless of depth) for EXPLORATION TRENCH, SPECIAL, and no extra compensation will be allowed for any delays, inconveniences or damage sustained by the Contractor in performing the work. This price shall include excavation, backfill, and disposal of excess material.

## **PRECAST JUNCTION CHAMBER**

Description. This work shall consist of the construction of junction chamber of precast reinforced concrete, together with the necessary precast reinforced concrete risers, steps, cast iron frames and grates or lids, manufactured and installed in place, at the locations shown on the plans and according to Sections 504 and 602 of the Standard Specifications, except as modified herein, and as directed by the Engineer. This work shall also include temporary soil retaining systems if required, restrictor plate and attachments and other items necessary to complete the work.

Submittals. Submittals shall include all shop drawings and when required design computations. The submittals shall address all details, dimensions, quantities, general notes, and cross sections necessary to construct the precast concrete junction chamber. The submittal shall be submitted to the Engineer for review and approval no later than 60 days prior to construction of the precast concrete junction chamber. Both the design computations and shop drawings shall be prepared and sealed by an Illinois Licensed Structural Engineer. Shop drawings shall be prepared according to Article 1042.03(b).

Construction Requirements. The precast reinforced concrete junction chamber shall conform to the applicable requirements of Section 504 and 602 of the Standard Specifications and as herein specified.

To permit the proper compaction of the backfill material, the excavation shall be made to a horizontal distance extending at least 2 feet outside of the structure. No material shall be placed until after the Engineer has approved the depth of the excavation and the character and condition of the foundation material. The precast reinforced concrete sections shall be constructed, sealed and installed on a sand cushion in accordance to Article 602.07 of the Standard Specifications. Backfill material, conforming to the requirements of Section 209, shall be placed at the space between the sides of the excavation and the outer surfaces of the junction chamber, as shown on the plans. All backfilling material shall meet the approval of the Engineer.

Precast reinforced concrete risers, when required, shall conform to the requirements of AASHTO M199 and shall have a minimum thickness of 6 inches (150 mm).

Frames and grates or lids shall conform to the requirements of Articles 1006.15 and 604 of the Standard Specifications. Steps shall be cast gray iron conforming to Articles 1006.14 and 602.08 of the Standard Specifications and shall be embedded into the wall a minimum of 3 inches (75 mm) and shall not be extended on the outside. Steps shall be omitted when the depth of the junction chamber is 5 feet (1.5 m) or less.



**Basis of Payment.** This work will be paid for at the contract unit price per each for PRECAST CONCRETE JUNCTION CHAMBER, which price shall include all excavation and backfill (except excavation in rock) and furnishing and installing the specified frames and grates or lids, steps, precast concrete risers, sand cushion, porous granular backfill, temporary soil retention system if required, and the entire structure complete in place.

## **EXPLORATION EXCAVATION (UTILITY)**

**Description.** This item shall consist of locating any existing underground utility found in the construction stage JULIE locate that is in close proximity of proposed noise wall drilled shaft foundations, proposed signal foundations or proposed light pole foundations using the hydro excavating method.

**Construction Requirements.** Where directed by the engineer, the contractor shall locate the outer edge of the utility using a hydro excavation method. The contractor shall use a 6" suction line for the removal of excavated material. The contractor shall be responsible for all water usage and disposing of the excavated material. Contractor shall be responsible for replacing excavated soil in hole if excavation is outside the limits of the 24" diameter augured foundation hole. Any existing utilities damaged during excavation operations shall be repaired or replaced at the contractor's expense, no additional compensation shall be allowed.

**Basis of Payment.** This work will be measured per vertical foot excavated, regardless of the soil composition, depth or diameter of hole that is required to verify existing utility location. This work shall be paid for at the contract unit price per Foot for EXPLORATION EXCAVATION (UTILITY), which shall be payment in full for all work listed herein or as directed by the Engineer.

## **MANHOLES, TYPE A, 6'-DIA, WITH 2 TYPE 1 FRAMES, CLOSED LID, RESTRICTOR PLATE**

**Description.** This work shall consist of constructing a Type A manhole of the diameter specified with restrictor in accordance with Sections 602 and 1006 of the Standard Specifications and the plans and/or as directed by the Engineer.

**Construction Requirements.** Construction shall conform to the details shown in the plans, all applicable Standard Drawings, and all applicable portions of Sections 602 and 1006 of the Standard Specifications.

**Method of Measurement.** This work will be measured for payment, complete in place and accepted, in units of EACH.

**Basis of Payment.** This work will be paid for at the contract unit price per EACH for MANHOLES, TYPE A, 6' DIAMETER, WITH 2 TYPE 1 FRAME, CLOSED LID, RESTRICTOR PLATE installed. Price shall include but not be limited to all frames, grates, lids, sand cushion, steps, 6" concrete wall, flat slab tops, snout or debris trap, all excavation and backfilling, and all other labor, materials, and equipment needed to perform the work as specified herein.

### **MANHOLES, TYPE A, 7' OR 8'-DIA, WITH TYPE 11V FRAME AND GRATE**

Description. This work shall consist of constructing a Type A manhole of the diameter specified with restrictor in accordance with Sections 602 and 1006 of the Standard Specifications and the plans and/or as directed by the Engineer.

Construction Requirements. Construction shall conform to the details shown in the plans, all applicable Standard Drawings, and all applicable portions of Sections 602 and 1006 of the Standard Specifications.

Method of Measurement. This work will be measured for payment, complete in place and accepted, in units of EACH.

Basis of Payment. This work will be paid for at the contract unit price per EACH for MANHOLES, TYPE A, 7 or 8' DIAMETER, WITH TYPE 11V FRAME AND GRATE installed. Price shall include but not be limited to all frames, grates, lids, sand cushion, steps, 6" concrete wall, flat slab tops, all excavation and backfilling, and all other labor, materials, and equipment needed to perform the work as specified herein.

### **MANHOLES, TYPE A, 10'-DIA, WITH TYPE 1 FRAME, CLOSED LID**

Description. This work shall consist of constructing a Type A manhole of the diameter specified in accordance with Sections 602 and 1006 of the Standard Specifications and the plans and/or as directed by the Engineer.

Construction Requirements. Construction shall conform to the details shown in the plans, all applicable Standard Drawings, and all applicable portions of Sections 602 and 1006 of the Standard Specifications.

Method of Measurement. This work will be measured for payment, complete in place and accepted, in units of EACH.

Basis of Payment. This work will be paid for at the contract unit price per EACH for MANHOLES, TYPE A, 10' DIAMETER, WITH TYPE 1 FRAME, CLOSED LID installed. Price shall include but not be limited to all frames, grates, lids, sand cushion, steps, 6" concrete wall, flat slab tops, snout or debris trap, all excavation and backfilling, and all other labor, materials, and equipment needed to perform the work as specified herein.

### **MANHOLES, TYPE A, 10'-DIA, WITH 2 TYPE 1 FRAMES, CLOSED LID, RESTRICTOR PLATE**

Description. This work shall consist of constructing a Type A manhole of the diameter specified in accordance with Sections 602 and 1006 of the Standard Specifications and the plans and/or as directed by the Engineer.

Construction Requirements. Construction shall conform to the details shown in the plans, all applicable Standard Drawings, and all applicable portions of Sections 602 and 1006 of the Standard Specifications.

Method of Measurement. This work will be measured for payment, complete in place and accepted, in units of EACH.

Basis of Payment. This work will be paid for at the contract unit price per EACH for MANHOLES, TYPE A, 10' DIAMETER, WITH 2 TYPE 1 FRAMES, CLOSED LID, RESTRICTOR PLATE installed. Price shall include but not be limited to all frames, grates, lids, sand cushion, steps, 6" concrete wall, flat slab tops, snout or debris trap, all excavation and backfilling, and all other labor, materials, and equipment needed to perform the work as specified herein.

## **STEEL POLE REMOVAL**

Description. This work shall consist of removing and disposing of an existing metal pole and foundation as shown on the plans and as directed by the Engineer.

Basis of Payment. This work will be measured and paid for at the contract unit price per EACH for STEEL POLE REMOVAL, which payment shall constitute full compensation for all labor, materials, equipment, tools and incidentals necessary to complete this item as specified.

## **ANTI-GRAFFITI PROTECTION SYSTEM**

Description. This work shall consist of the furnishing and application of an anti-graffiti coating to exposed concrete surfaces designated on the plans.

General Requirements. Product features shall include: Zero VOC, 10 year unlimited warranty for graffiti removals, binary prime coat, non-yellowing, non-chalking and breathable.

The anti-graffiti coating shall consist of a permanent, color stable, UV, stain, chemical and abrasion resistant coating. The removal of graffiti from the protected surfaces shall be accomplished by applying a separate removal agent as recommended by the manufacturer of the permanent coating. The removal agent shall have the capability of completely removing all types of paints and stains. After graffiti removal there shall be no damage to the anti-graffiti coating or the surface to which it is applied. Additionally, there shall be no evidence of ghosting, shadowing, or staining of the protected surface.

Qualifications. The anti-graffiti coating shall be a product that has been commercially available for a period of at least five (5) years. Contractor shall apply the material to a test patch following the manufacturer's recommendation. After the manufacturer's recommended curing period, the Engineer will apply various types of graffiti materials to the coating. After three (3) days the removal agent shall be used to remove the graffiti. If after graffiti removal the anti-graffiti coating is clean and undamaged, with no evidence of ghosting, shadowing or staining, then the anti-graffiti coating is approved for use.

Surface Preparation. Prior to application of the anti-graffiti coating, all designated surfaces shall be cleaned of loose debris, previous coatings (except staining) and all foreign matter by a method as recommended by the coating manufacturer and approved by the Engineer. All surfaces shall be thoroughly clean, dry and free of dust that might prevent penetration of the coating. New concrete should be thoroughly cured before application of the coating. Glossy, glazed and slick troweled surfaces of unstained concrete should be lightly etched or abraded

before application of the coating. Concrete surfaces shall be properly sealed according to the manufacturer's recommendations, so the application of the system does not produce any noticeable long-term change in color of the surfaces being treated. A technical representative of the manufacturer shall be present to approve surface preparation and application of the anti-graffiti coating.

Weather Conditions. Coatings shall not be applied in the rain, snow, fog or mist, nor shall they be applied if these conditions are expected within twelve (12) hours of application. Coatings shall not be applied when the surface or air temperatures are less than 40° F nor greater than 100° F, or is expected to exceed these temperatures within twelve (12) hours of application.

Application. The manufacturer's product data sheets and application guides shall be submitted to the Engineer prior to coating application. All information contained in the data sheets and application guides shall be strictly followed. All coatings shall be applied in the presence of the Engineer. Film thickness shall be measured by the Contractor in the presence of the Engineer and shall be according to the manufacturer's recommendation. Application of the clear protective coating shall take place after the application and curing of the concrete staining as appropriate for the surface to be treated (see the special provision for STAINING CONCRETE STRUCTURES).

In a contrasting color of the same anti-graffiti system, the name of the system used and the date of application shall be stenciled in letters not to exceed 2 inches high. The location of the stencil shall be near one end of the work at the bottom of the surface to be protected. For projects greater than 3,000 sq. ft. the stencil shall be periodically repeated once for every 3,000 sq. ft. near the bottom at the locations designated by the Engineer.

Cleaning Agent. The Contractor shall supply the Engineer with an initial quantity of the removal agent and written instructions for its use, as recommended by the manufacturer for graffiti removal. The amount shall be furnished at a rate of one (1) gallon per 81 sq. yd. of treated surface.

Method of Measurement. This work shall be measured in place per square foot of surface area upon which the anti-graffiti coating has been applied and accepted by the Engineer. No surface area will be measured for payment for areas below final grade. Applying anti-graffiti coating to mock-up will not be measured for payment.

Basis of Payment. This work shall be paid for at the contract unit price per square foot for ANTI-GRAFFITI COATING which shall be payment in full for the cleaning of designated surfaces, the application of the anti-graffiti coating, supplying the manufacturer's technical representative and supplying the initial quantity of cleaning agent.

## **SEDIMENT CONTROL, STABILIZED CONSTRUCTION ENTRANCE**

Description. This work shall consist of constructing a stabilized construction entrance, including furnishing, installing, maintaining and removing a stabilized pad of aggregate underlain with filter fabric, as shown on the plans or directed by the Engineer.

Materials. The materials used shall meet the requirements of the following:

- Aggregate: The aggregate shall be limited to IDOT Coarse Aggregate Gradation CA-1, CA-2, CA-3 or CA-4.
- Filter Fabric: The filter fabric shall be made of synthetic polymers composed of at least 85 percent by weight polypropylene, polyesters, polyamides, polyethylene, polyolefins, or polyvinylidene-chlorides. The geotextile shall be free of any chemical treatment or coating that significantly reduces its porosity. Fibers shall contain stabilizers and/or inhibitors to enhance resistance to ultraviolet lights.

Construction Requirements. The aggregate shall be at least six inches thick. The aggregate shall not be placed until the entrance area has been inspected and approved by the Engineer.

The aggregate shall be dumped and spread into place in approximately horizontal layers. The layer(s) shall not exceed three feet in thickness. The aggregate shall be placed in such a manner as to produce a reasonably homogeneous stable fill that contains no segregated pockets of larger or smaller fragments or large unfilled space caused by bridging of larger fragments. No compaction shall be required beyond that resulting from the placing and spreading operations.

The construction entrance shall follow the dimensions shown on the plans and/or have a minimum width of 14 feet for one-way and 20 feet for two-way traffic, and a minimum length of 100 feet.

All surface water flowing or diverted toward the construction entrance shall be piped across the entrance. Any pipe used for this will be considered included in the unit price for SEDIMENT CONTROL, STABILIZED CONSTRUCTION ENTRANCE. The stabilized construction entrance shall have positive drainage away from the roadway.

The entrance shall remain in place and be maintained until the disturbed area is stabilized. Any sediment spilled onto public right-of-way(s) shall be removed immediately. All removed materials shall be disposed of outside the limits of the right-of-way according to Article 202.03 of the "Standard Specifications" and/or as directed by the Engineer.

Maintenance may include the removal of sediment clogged aggregate and replacement with fresh aggregate as directed by the Engineer.

Method of Measurement. The Stabilized Construction Entrance will be measured in place and the area computed in square yards.

Basis of Payment. This work will be paid for at the contract unit price per square yard for SEDIMENT CONTROL, STABILIZED CONSTRUCTION ENTRANCE. The unit price shall include all material, including filter fabric, labor, equipment and any other items required to install, maintain, and remove the construction entrance.

## **FENCE REMOVAL**

Description. This work shall consist of the removal and disposal of an existing fence from the project site regardless of the fence type.

General. The Contractor shall remove all components of the existing fence including any concrete used to anchor fence posts, bracing, guy wires, posts, and/or gates. All removed materials shall be disposed of outside the limits of the right-of-way according to Article 202.03 of the "Standard Specifications" and/or as directed by the Engineer. Remaining holes shall be backfilled by means of earthwork items.

Method of Measurement. This work will be measured for payment in feet, along the top of the existing fence, from center to center of end posts, including the length occupied by gates.

Basis of Payment. This work will be paid for at the contract unit price per foot for FENCE REMOVAL. The unit price shall include all equipment, materials and labor required to remove and dispose of the fence.

## **PIPE UNDERDRAIN REMOVAL**

Description. This work shall consist of the removal and disposal of existing pipe underdrain, including laterals, found below the existing pavement.

Any existing trench backfill and filter fabric found enveloping the pipe shall be considered included in the cost of EARTH EXCAVATION.

The trenches shall be backfilled to match existing grade, any backfilling shall be considered included in the cost of EARTH EXCAVATION.

Measurement and Payment. The work shall be paid for at the contract unit price per foot for PIPE UNDERDRAIN REMOVAL, which price shall be full compensation for removal and disposal of the underdrain and for all labor, equipment, and materials necessary to complete the work.

## **STRUCTURE TO BE ADJUSTED**

Description. Work under this pay item includes all materials, labor, and equipment necessary to properly adjust existing barrel sections, catch basins, manholes, inlets, or valve vaults, and set them to the required elevation. This work will be done in accordance with the applicable portions of Sections 602 and 603 of the Standard Specifications.

Adjustments may be necessary to ensure that frames and grates match the elevation of the surrounding pavement or ground surface. Preformed adjusting rings of the proper dimensions needed to mate the frame to the precast structure shall be used. No more than 12 inches of vertical adjustment may be made using the minimum practical number of individual rings.

All rings shall be High Density Polyethylene Plastic (HDPE), Recycled Rubber, High Density Expanding Polystyrene, Expanded Polypropylene (EPP), or other material as approved by the City Engineer. Precast concrete rings, bricks, rocks, shims, or concrete blocks will not be allowed. Tapered adjusting rings shall be required when the frame will need to match the slope of the roadway. The Contractor is cautioned to take proper care to assure a smooth riding surface after the adjustment and paving. Sudden bumps or dips in the final surface will not be accepted.

A resilient, flexible, non-hardening, preformed bituminous mastic material, Conseal 102 B, shall be used between the cone or top barrel section of the structure and the adjusting rings. A thick bead of non-hardening elastomeric joint conforming to ASTM C-920, Type S, Grade NS, shall be applied between all individual rings, and between the adjusting rings and the frame. The sealant or mastic material shall be applied in such a manner that no surface water or ground water inflow can enter the structure.

All storm sewer structure frames without inside flanges shall be shaped with hydraulic cement or elastomeric joint sealant to form a fillet to the structure or adjusting rings and to maintain watertightness.

Basis of Payment. This item of work will be measured and paid for at the contract unit price per each for CATCH BASINS TO BE ADJUSTED, MANHOLES TO BE ADJUSTED, INLETS TO BE ADJUSTED, or VALVE VAULTS TO BE ADJUSTED, with new frame and grate, if specified.

## **DUCTILE IRON WATER MAIN (NAPERVILLE)**

Description. The Contractor shall furnish and install the proposed water main of the diameter specified at the locations shown on the plans. The water main shall include excavation, granular CA-11 bedding, installation of the water main, iron fittings, restraint devices, polyethylene wrap, testing and chlorination of the water main, backfill and compaction of the trench, topsoil replacement and all incidental items required for a complete and operational water main.

In areas where existing water main requires removal to install piping, the contractor shall be responsible for removal of water main to 6-feet below grade as shown on plans. Any existing pipeline that have a portion of the pipe removed and are to remain in service shall be properly restrained with thrust block to prevent movement of the remaining pipe. This work shall be considered incidental to new water main installation.

Water main pipe shall be Class 52 ductile iron pipe, 250 pressure class minimum, conforming to ANSI/AWWA C151/A21.51-02 (or latest edition).

All ductile iron pipe and/or fittings shall have an interior cement mortar lining and bituminous seal coat conforming to the requirements of ANSI/AWWA C104/A21.4-03 (or latest edition).

Joints for water main shall be rubber push-on joints or mechanical joints, conforming to ANSI/AWWA C111/A21.11-07 (or latest edition).

Stainless steel nuts, bolts/T-bolts, and washers, Type 304 or better, will be required on all water main installations. This would apply to hydrants, tapping sleeves, valves, fittings, restraint, and other appurtenances buried or in valve vaults. Mechanical joints and restraint glands require 304 stainless steel T-bolts. An anti-seize compound shall be factory applied to nuts or bolts – any damage to this coating shall be repaired with field applied anti-seize compound that is a molybdenum-base lubricant, Bostik Never-Seez.

### Push-on Joints

Sections of water main pipe shall be connected by means of push on joints, consisting of bells cast integrally with the pipe, which have interior angular recesses conforming to the shape and dimension of a rubber sealing gasket. The interior dimensions of which is such that it will admit

the insertion of the spigot end of the joining pipe in a manner that will compress the gasket tightly between the bell of the pipe and the inserted spigot, thus securing the gasket and sealing the joint. Such push on joints shall be of the following makes, conforming to the requirements of AWWA C111 (ANSI A21.11).

- (1) American Cast Iron Pipe Company- Fastite
- (2) Tyton U.S. Pipe and Foundry Co.

The lubricant used in conjunction with the push on joints shall be of material that is recommended by the suppliers specified above, or an acceptable commercially processed animal fat or vegetable shortening.

#### Restrained Joints

Restrained joint pipe shall be 250 pressure class, minimum Class 52 ductile iron pipe with manufacturer designed restrained flexible joints and smoothly contoured bells. Joints shall be boltless, flexible, restrained and shall be U.S Pipe- TR Flex or American- Flex Ring Joints.

Restrained joint gaskets are not acceptable alternatives.

#### Mechanical Joints

Restraint of mechanical joints shall be incorporated into the follower gland and shall include a mechanism to impart multiple wedging action that increases with increasing pipe pressure. Follower glands with restraining mechanisms shall be manufactured of ductile iron conforming to ASTM A536. Dimensions of the follower gland shall conform to and shall be compatible with mechanical joints conforming to ANSI/AWWA C111/A21.11. The mechanical joint restraint device shall have a working pressure of 250 psig and a minimum safety factor of 2:1. All retainer glands when required to restrain valves, fittings, hydrants, and pipe joints shall be mechanical joint wedge action type MEGALUG 1100 Series as manufactured by EBBA Iron, Inc. or UNI-FLANGE BLOCKBUSTER 1400 SERIES as manufactured by Ford Meter Box Co. and shall be for use on ductile iron pipe conforming to ANSI/AWWA C151/A21.51, for nominal pipe sizes 3" through 48".

Fittings shall be cement lined, tar coated ductile iron with mechanical joints rated 250 psi per AWWA C110/ANSI 21.10. (American, U.S. Pipe). Ductile iron compact fittings 3 inches to 24 inches in diameter shall be in accordance with ANSI/AWWA C153/A21.53-00 (or latest edition).

The water main shall be installed as detailed on the plans and in accordance with the applicable provisions of the Standard Specifications for Water and Sewer Main Construction in Illinois. The water main shall be installed to the grades shown on the plans and shall have a nominal minimum depth of cover of five feet (5' 0"). The excavation for the water main could be made using trenching equipment or other suitable excavating equipment.

If the excavation has been made deeper than necessary, the water main shall be laid at the lower depth, and no additional cost shall be charged to the OWNER for the extra excavation, or for subsequent adjustments to fire hydrants, valve vaults. All excavated materials not needed for backfilling the trenches shall be disposed of by the Contractor.

Non paved areas shall be backfilled from a point above the bedding with originally excavated material free from rocks, frozen material or large clods and shall be carefully placed and compacted to prevent damage to or the dislodging of the water main pipe. Cost of this backfilling shall be considered incidental to the water main construction.



After backfill is completed all trenches within the non-paved areas shall be compacted by jetting and watersoaking in accordance with Section 20 4.06B of the Standard Specifications for Water and Sewer Main Construction in Illinois, or by other approved methods set forth in said Standard Specifications.

When work is not on going and backfilling has not been completed to bring the trench back to original grade, excavation areas greater than 14" and less than 3' in depth shall be completely fenced. Excavations greater than 3' shall be plated.

In paved areas, trench backfill and surface restoration shall be done in accordance with the applicable sections of these Special Provisions.

Maximum deflections at the pipe joints and laying radius for various pipe lengths are as found in the following standards:

Ductile Iron Pipe Mechanical Joints AWWA C600  
Ductile Iron Pipe Push-On Joints AWWA C600

At no time shall the deflection of the pipe joints exceed the manufacturer's maximum recommended deflection.

Where a water main must cross a sanitary or storm sewer, the invert of the water main shall be a minimum of 18 inches above the crown of the sewer for at least 10 feet each side of the crossing, in accordance with IEPA separation requirements.

Where proper vertical separation over the storm sewer is not obtainable, or the water main crosses under the storm sewer or sanitary sewer, the storm or sanitary sewer shall be replaced with water main grade pipe at least 10 feet on either side of the crossing. The water main shall be backfilled with granular material.

Water in the trench shall be removed during pipe laying and jointing operations. Provisions shall be made to prevent floating of the pipe. Trench water shall not be allowed to enter the pipe at any time.

Adequate provisions shall be made for safely storing and protecting all water pipe prior to the actual installation in the trench. Care shall be taken to prevent damage to the pipe castings, both inside and out. Provisions shall be made to keep the inside of the pipe clean throughout its storage period and to keep mud and/or debris from being deposited therein.

All pipe shall be thoroughly cleaned on the inside before laying. Proper equipment shall be used for the safe handling, conveying and laying of the pipe. All pipe shall be carefully lowered into the trench, piece by piece, by means of suitable tools or equipment, in such a manner as to prevent damage to water main materials and protective coatings and linings. Under no circumstances shall water main material be dropped or dumped into the trench.

The pipe shall be inspected for defects. All lumps, blisters and excess coal tar coating shall be removed from the ends of each pipe, and the inside of the bell.

Field-cut pipe shall be beveled to avoid damage to the gasket and facilitate making the joint.

The pipe shall be installed with 8 mil. polyethylene film in tube or sheet form and shall be in accordance with AWWA C105/A21.5-05 suitable for the appropriate diameter of pipe and as detailed on the plans. Cost of this wrap shall be considered incidental to the water main construction.

Reinforced tracer wire shall be installed directly above the water main and secured every 5 feet on center. Tracer wire shall have a copper clad steel conductor, insulated with min 30 mils high density, high molecular weight coating, and shall be rated for direct burial use at 30 volts. Insulation color shall meet the APWA color code standard for identification of buried utilities. Tracer wire shall be Copperhead #12 HS-CCS tracer wire or Trace-Safe Water Blocking tracer wire. Cost of the tracer wire shall be considered incidental to the water main construction.

When connecting joints, all portions of the joining materials and the socket and spigot ends of the joining pipe shall be wiped clean of all foreign materials. The actual assembly of the joint shall be in accordance with the manufacturer's installation instructions. During the construction and until joining operations are complete, the open ends of all pipes shall be at all times protected and sealed with temporary water tight plugs.

The entire section of the pipe shall be pushed forward to seat the spigot end into the bell. After the section of pipe is inserted into the bell (when joining pipe to mechanical joint fittings) the gasket shall then be pressed into place within the bell, being careful to have the gasket evenly located around the entire joint. Restrained joint pipe shall be installed per manufacturer's requirements.

When installing iron fittings, all fittings which deflect the flow 11-1/4 degrees or greater shall have restrained joints and a thrust block. Thrust blocks shall be poured concrete of the dimensions shown on the drawings and in accordance with the provisions of the Standard Specifications for Water and Sewer Main Construction in Illinois as shown on the plans.

When a stretch of pipe and appurtenances have been completed the Contractor shall furnish proper appliances and facilities for testing and draining the same, without injury to the work or surrounding territory. He shall test by filling the pipe with clean water under a minimum hydrostatic pressure of one hundred fifty (150) pounds per square inch for four (4) hours in accordance with City of Naperville requirements. Water for performing tests shall be supplied by The City of Naperville for filling and flushing the main.

After completion of the pressure test, the Contractor shall measure the leakage under the specified test pressure. The measured leakage shall be in conformance with 41 2.14C of the "Standard Specifications for Water and Sewer Main Construction in Illinois," Seventh Edition. Allowable leakage shall be as shown in the following table:

Table 1. Allowable leakage for pipeline per 1,000 feet (gallons per hour)

Avg. Test Pressure PSI	Pipe Size in Inches											
	2	3	4	6	8	10	12	14	16	18	20	24
<b>150</b>	0.17	0.25	0.33	0.50	0.66	0.83	0.99	1.16	1.32	1.49	1.66	1.99

Water mains shall be subjected to a hydrostatic/leakage test in accordance with Naperville Standard Specifications. Test pressure shall be no less than 150 psi for a period of 4 hours and not vary by more than + 5 psi during the test. The test gauge shall be approved by the City

and shall be glycerin or oil filled, with a range of not more than 200 psi and increments not greater than 5 psi, 4" minimum dial size.

When pressure and leakage tests are completed and prior to being placed into service, the water main pipe and appurtenances shall be disinfected by a method of chlorination approved by the Engineer. Disinfection of the water main shall conform to Sections 41 2.15 through 41 2.15I of the "Standard Specifications for Water and Sewer Main Construction in Illinois," Seventh Edition.

Any defects, cracks or leakage that may develop or may be discovered, either in the joints or in the body of the castings, shall be promptly repaired by the Contractor at his own expense.

Method of Measurement. Water main (of the diameters specified) will be measured by the lineal foot in place. Water mains shall be measured along the centerline of the water main from the center of the valve to the center of the valve, fittings, or end of pipe.

Basis of Payment. Payment for water main shall be made at the contract unit price per foot for DUCTILE IRON WATER MAIN, of the size specified, Payment shall be full compensation for excavation, bedding, polyethylene wrap, iron fittings, installation of water main, restraint devices, backfill compaction, connection to existing water main, pressure testing, taps, chlorination, bacteriological sampling/testing and all labor materials, equipment and incidentals as shown on the plans and as specified herein to construct a complete and operational water main.

## **WATER MAIN CONNECTIONS (NAPERVILLE)**

Description. This work shall consist of connecting newly installed water main to existing water main with the use of pressure taps, cut-in sleeves, tees, crosses or other fittings as needed at the locations shown on the plans or as directed by the engineer. This work shall include the preparation, excavation, backfill and installation of all fittings, tees, retainer glands, thrust blocking, flushing, chlorinating and testing necessary to provide a complete connection.

Where existing water mains are to be abandoned in place, the main shall be cut and capped in the general area indicated in the plans. The portion of the water main that is to remain live shall be capped with a mechanical plug and restrained with concrete thrust blocks. The portion of the water main that is to be abandoned in place shall be capped with a mechanical plug. Cutting, capping, and abandoning the existing water main will not be paid for separately, but shall be included in the cost of CONNECTION TO EXISTING WATER MAIN, of the size specified.

The use of stainless steel or ductile iron tapping sleeves will not be permitted. Work to remove a portion of 12" ductile iron pipe and install the tee shall be considered included in the cost of DUCTILE IRON WATER MAIN TEES, of the size specified.

For flushing purposes, Contractor shall assume a 2" corporation stop and 2" copper service whip will be installed at each connection point. The final location of these taps will be determined during construction. Whips shall be removed prior to final acceptance. This work will not be paid for separately, but shall be considered included in the cost of each water main connection.

Basis of Payment. This work shall be paid for at the contract unit price per each for CONNECTION TO EXISTING WATER MAIN, of the size specified and DUCTILE IRON WATER MAIN TEE, of the size specified. Payment shall be full compensation for excavation, removal of spoils, 2" copper whip, blocking, bedding, trench backfill, and all labor materials, equipment and incidentals as shown on the plans and as specified herein. Gate Valves, Valve Boxes and Valve Vaults will be quantified separately.

## **ADJUSTING WATER MAIN**

Description. This work shall consist of adjusting existing water mains when directed by the Engineer where they are in conflict with new improvements or where the proposed construction will reduce the cover over the water main. All materials used in adjusting water mains shall meet the requirements of the owning agency's standards and shall be in accordance with the Standard Specification for Water and Sewer Main Construction in Illinois, latest edition. All adjustment in the line or grade of the existing water main shall be approved by the Engineer.

Materials. All materials, labor, and equipment necessary to adjust the water main shall be on hand before shutdown and cutting of the existing main. The Contractor shall take every precaution to hold the interruption of service to a minimum.

General. A minimum clearance of eighteen inches (18") shall be maintained between the adjusted main and improvement for which the adjustment was made. A downward adjustment will be required unless 5.5' of cover can be maintained for an upward adjustment or as approved by the Engineer.

Adequate precautions shall be taken to prevent contaminants from entering the existing main. The inside surface of all new materials used in the adjustment shall be cleaned of all foreign materials and swabbed with a solution of efficient bactericide before assembly. The adjusted section shall then be flushed with potable water.

### Mechanical Joints

Restraint of mechanical joints shall be incorporated into the follower gland and shall include a mechanism to impart multiple wedging action that increases with increasing pipe pressure. Follower glands with restraining mechanisms shall be manufactured of ductile iron conforming to ASTM A536. Dimensions of the follower gland shall conform to and shall be compatible with mechanical joints conforming to ANSI/AWWA C111/A21.11. The mechanical joint restraint device shall have a working pressure of 250 psig and a minimum safety factor of 2:1. All retainer glands when required to restrain valves, fittings, hydrants, and pipe joints shall be mechanical joint wedge action type MEGALUG 1100 Series as manufactured by EBBA Iron, Inc. or UNI-FLANGE BLOCKBUSTER 1400 SERIES as manufactured by Ford Meter Box Co. and shall be for use on ductile iron pipe conforming to ANSI/AWWA C151/A21.51, for nominal pipe sizes 3" through 48".

The Contractor shall provide protection from movement of water main piping, plugs, caps, tees, valves, hydrants, and bends of 11 ¼ degrees or greater shall have restrained joints and a thrust block. Thrust blocks shall be poured concrete of the dimensions shown on the drawings and in accordance with the provisions of the Standard Specifications for Water and Sewer Main Construction in Illinois as shown on the plans.

Forty-eight (48) hours prior to disruption or shutdown of the existing main for the adjustments, the facility owner and all users that will be affected shall be notified in writing. Shutdowns impacting businesses are not permitted. The Contractor shall distribute notices of the shut down to the residents affected. The Contractor shall cooperate with the local agency personnel to locate valves necessary to isolate the work area. All valves will be operated by personnel from the owning agency.

Method of Measurement. ADJUSTING WATER MAIN shall be measured in place, in feet, of actual water main pipe installed.

Basis of Payment. This work will be paid for at the contract unit price per foot for ADJUSTING WATERMAIN of the size specified. This price shall include the cost of all materials, pipe, adapters, joint materials, fittings, retainer glands, blocking, trench backfill, removal and disposal of existing main, and all work and equipment necessary to make a complete and finished installation.

### **FIRE HYDRANTS TO BE ADJUSTED**

Description. This item consists of vertically adjusting of fire hydrants where called for on the plans or as directed by the Engineer. The fire hydrants with the auxiliary valves shall be adjusted vertically to meet the proposed final grade.

Any fire hydrant damaged by the Contractor shall be repaired at his/her own expense.

The work shall be performed according to Section 564 of the Standard Specifications and the Standard Specifications for Water and Sewer Construction in Illinois, and in a manner approved, written or orally, by the Engineer and coordinated with the municipality or water district having jurisdiction over the fire hydrant. The adjustment shall be done by removing the existing 6-inch extension and installing a 1-foot extension. The removed 6-inch extension shall become the property of the City of Naperville.

Basis of Payment: This work shall be paid for at the contract unit price each for FIRE HYDRANTS TO BE ADJUSTED, which price shall include all labor, materials, and equipment to complete the work in accordance with the plans and the Special Provisions.

### **FIRE HYDRANTS TO BE REMOVED**

Description. This work shall consist of removal and stockpiling of fire hydrants and fire hydrants with auxiliary valves.

The hole formed by the removal of these items shall be backfilled with fine aggregate.

All fire hydrants including those with auxiliary valves shall remain the property of the City of Naperville and be stored on site for the City forces to pick up. The Contractor shall make arrangements with the City of Naperville for the pick-up prior to removal.

Basis of Payment. This work will be paid for at the contract unit price each for FIRE HYDRANTS TO BE REMOVED, which price shall include all excavation; backfilling including

fine aggregate and disposal of surplus materials. The removal of auxiliary valves will not be paid for separately but shall be included in the cost of FIRE HYDRANTS TO BE REMOVED.

### **FIRE HYDRANT WITH AUXILIARY VALVE AND VALVE BOX (NAPERVILLE)**

Description. Fire hydrants shall be Clow Medallion, Waterous Pacer WB-67, or Mueller A-421 with a 5 ¼" valve opening. Model shall be a breakaway flange type and shall be equipped with two 2-1/2 inch hose connections and one 4-1/2 inch male pumper connection. Outside diameter of the male thread on the 2 ½" inch hose connection shall be National Standard threads.

A suitable tee of the quality and kind herein specified shall be placed in the water main opposite each of the fire hydrants and shall be connected with the hydrant by means of the valve and connecting pipe. Each hydrant should be provided with stainless steel rods, restrained joints, meg-a-lug joint restraint, along with thrust block. All joints from the tee at the main to the fire hydrant shall be restrained. See City of Naperville Standard Detail on the plans for further information.

Each hydrant shall be provided with a drain that will leave no water standing in the barrel of the hydrant when the hydrant is closed. This drain shall close tightly before the hydrant begins to open. The hose and pumper connections shall be securely leaded and locked into the hydrant and each shall be provided with a suitable cast iron threaded cover securely attached to the hydrant.

The fire hydrant shall be designed to withstand, without leaking or damage to the hydrant, a hydraulic pressure of 300 pounds per square inch and an operating pressure of 150 pounds per square inch.

Gate valves shall meet the requirements of the latest revision of AWWA C509. Gate valves shall open to the left (counter clockwise) and shall have mechanical joints ends. Gate valves through 12" in diameter shall have resilient seats. Gate valves installed in fire hydrant leads shall have "O" ring stuffing box. Gate valves shall be as manufactured by Clow, American, Waterous, or Kennedy. Stem, indicators, and all working parts shall be fully protected from moisture or weather damage by complete enclosure. Operating nuts shall be bronze. Operating nuts shall be 2 inches square.

Each hydrant shall be rodded to the supplying tee fitting and set on a flat stone or concrete thrust block not less than 24 inches by 24 inches by 4 inches in thickness. A minimum of one-half cubic yard of gravel shall be placed around the base of the hydrant in order to provide drainage for the hydrant drain.

All hydrants shall be set plumb and shall have their nozzles parallel with edge of pavement; the pumper connection shall be facing the edge of pavement. Hydrants shall be set to the established grade, with nozzles eighteen (18") inches above the ground or as directed by the OWNER.

All nuts, bolts and threaded rods and lugs, buried or in vaults, shall be stainless steel, Type 304 or better.

All excavation around the fire hydrant and auxiliary valve shall be backfilled to the natural line or finished grade as rapidly as possible. The backfill material shall consist of the excavated material or trench backfill as herein specified.

All backfill material shall be deposited in the excavation in a manner that will not cause damage to the fire hydrant or auxiliary valve. Any depressions which may develop within the area involved in a construction operation due to settlement of backfill material shall be filled in a manner consistent with standard practice.

The fittings, piping and valves for the hydrant shall be provided with restrained joints in addition to the rodded connection and the thrust block behind the base elbow. Hydrants shall have polyethylene encasement to surface.

**Each hydrant shall be factory painted using Tnemec-Gloss Safety Orange, Versatone 82HS.** Hydrants delivered with other paint systems or colors shall be rejected. Nozzle chains shall be removed/ not permitted.

All fire hydrants set within the right-of-way of IL Route 34 (Ogden Avenue) shall be installed with an IDOT approved Fire Hydrant Delineator. The cost of providing and installing the delineator will not be paid for separately but shall be considered included in the cost of FIRE HYDRANTS.

All retainer glands when required to restrain valves, fittings, hydrants, and pipe joints shall be mechanical joint wedge action type MEGALUG 1100 Series as manufactured by EBBA Iron, Inc. or UNI-FLANGE BLOCKBUSTER 1400 SERIES as manufactured by Ford Meter Box Co. and shall be for use on ductile iron pipe conforming to ANSI/AWWA C151/A21.51, for nominal pipe sizes 3" through 48".

Basis of Payment. This work shall be paid for at the contract unit price per each for FIRE HYDRANT WITH AUXILARY VAVLE AND VALVE BOX. Payment shall be full compensation for furnishing and installing the fire hydrant with auxiliary valve and box, drainage stone, thrust block, backfilling and all specified appurtenances.

## **GATE VALVE, VALVE BOX OR VALVE VAULT, TYPE 1 FRAME, CLOSED LID (NAPERVILLE)**

Description. The valves shall be resilient wedge gate valves suitable for ordinary water works service, intended to be installed in a normal position on buried pipe lines or water distribution systems. Valves shall be installed where shown on the engineering plans.

The minimum requirements for all valves shall, in design, material and workmanship, conform to AWWA C509-01. All materials used in the manufacture of water works valves shall conform to the AWWA standards designed for each material listed. All exposed hardware/bolts shall be stainless steel. Gate valves allowed are Clow, American, Waterous, and Kennedy.

New water main valves, including pressure tap valves, adjacent to an existing water main, and existing water main valves shall only be operated by the City of Naperville, Department of Public Utilities CEECM Division personnel with 48-hour notice (Monday-Friday) 630-420-4122.

Vaults shall be constructed of precast concrete sections conforming to ASTM C-478 and in accordance to detail provided on plans.

Basis of Payment. This work shall be paid for at the contract unit price per each for WATER VALVES of the size specified and VALVE VAULTS, TYPE A, 5'-DIAMETER, TYPE 1 FRAME, CLOSED LID. Payment shall be full compensation for excavation, removal of spoils, valve and vault, blocking, bedding, backfill, and all labor materials, equipment and incidentals as shown on the plans and as specified herein to install the valve with vault.

## **WATER MAIN REMOVAL**

Description. This work shall consist of the removal of abandoned water main as shown on the plans. Water main shall be removed according to Article 561 of the Standard Specifications and in conformance with the methods identified in Article 551.03 of the Standard Specifications.

The Contractor is advised that the work will be performed on a potable water system owned and operated by the City of Naperville. As such, all operations shall be performed in such a way as to avoid contamination of the water system through the introduction of contaminants or the process of the work. All work will require the review and approval of the Engineer as coordinated with the City of Naperville prior to the commencement of work operations.

Method of Measurement. This work shall be measured for payment according to Article 561.04 of the Standard Specifications.

Basis of Payment. This work shall be paid for at the contract unit price per foot for WATER MAIN REMOVAL, of the size specified. Payment shall be in full for all labor, equipment and materials necessary to complete the work as described and includes proper disposal of pipe and fittings to be removed.

## **WATER MAIN LINE STOP (NAPERVILLE)**

Description. This work shall consist of providing and installing a line stop at the location shown on the plans in accordance with Section 500 of the City of Naperville Standard Specifications and the manufacturer's specifications (see attached). The line stop shall be for a main size specified and shall be a "Hydra –Stop".

An "extra heavy" stainless steel split tapping sleeve shall be installed on the existing pipe. Tapping sleeve shall be constructed of T-304 SS, with minimum 11-gauge branch shell, 14-gauge back shell, and 7 gauge triangular bolt lugs. Track head bolts shall be 5/8" minimum, Type 304 SS with nuts and washers. Studs welded to the shell shall not be acceptable. Provide 3/4" SS test plug. Outlet mating flange shall be Class D-150 flange, Type 304 SS. Cover flange shall be Type 304 SS threaded. Final seal flange shall be Type 304 SS, D-150 blind flange. Branch and outlet gaskets shall be virgin SBR. All welds shall be free from pinholes and other defects and shall be fully chemically passivated in accordance with ASTM A-380. Tapping sleeve shall be manufactured by Cascade, Ford, Romac.

After cleaning and surface disinfection, the tapping saddle or sleeve shall be mounted to the main and the tapping valve installed to form a pressure-tight connection. The installation shall be pressure tested at operating pressure plus 50 percent, to insure the integrity of the



installation. This shall be a hydrostatic test induced through a port on the tapping sleeve. The tapping machine and the tapping valve sleeve assembly shall be externally supported so that no additional weight is placed upon the mains.

Existing line-stop saddles and taps shall be re-used at locations identified on the plan. These fittings have a threaded completion plug that will need to be removed as part of the line stop installation.

The contractor shall be responsible for coordination of time necessary for the line stop to remain in place as required to perform the work necessary prior to returning the existing water main to full service. After completion of the work, the line stop shall be removed and the sleeve sealed. The pipe and sleeve shall be firmly bedded in CA-7. Sections of water main out of service shall be flushed as required by the City, contractor to provide tap if required, until water runs clear and chlorine residual reestablished.

Basis of Payment. This work shall be paid for at the contract unit price per each for WATER MAIN LINE STOP, of the size specified. Payment shall be full compensation for excavation, removal of spoils, tapping sleeve, insertion plug, cover flange, blocking, bedding, backfill, pavement removal and replacement and all labor, materials, equipment, coordination, and incidentals as shown on the plans and as specified herein to install the line stop of the size specified.

## **VALVE VAULTS AND BOXES TO BE REMOVED**

Description. This work shall consist of the removal and disposal of existing water valves, vaults and boxes at locations shown on the plans or as directed by the Engineer.

General. All water shut downs shall be coordinated with the City of Naperville. The excavation left behind may be filled with trench backfill material in accordance with Section 208 of the Standard Specifications. All work and materials necessary to backfill will be incidental to the water main removal pay item and no further compensation will be provided.

Method of Measurement. This work will be paid for at the contract unit price per each for VALVE VAULTS TO BE REMOVED or VALVE BOXES TO BE REMOVED.

Basis of Payment. This work will be paid for at the contract unit price per each for VALVE VAULTS TO BE REMOVED or VALVE BOXES TO BE REMOVED which price shall include all labor, equipment, and materials necessary to perform said work.

## **SANITARY SEWER, DUCTILE IRON**

Description. This work shall conform to Section 550 of the Standard Specifications and to the Standard Specifications for Water and Sewer Main Construction in Illinois.

Construction Requirements. The excavation, bedding, pipe laying, backfilling, and clean up shall be completed in accordance with the applicable portions of Divisions II and III of the Standard Specifications for Water and Sewer Main Construction in Illinois. The bedding for the pipe shall be CA-11 or CA-13 coarse aggregate and shall be placed from 6" below the pipe to 12" over the top of the pipe. The cost for the bedding shall be included in the work.

Materials. All sanitary sewer pipe materials shall conform to the latest applicable ANSI, ASTM, AWWA, AASHTO, or other nationally accepted standards. Ductile-Iron pipe shall meet the minimum requirements for Thickness Class 50.

The name of the manufacturer, class and date of issue shall be clearly identified on all sections of pipe. The contractor shall also submit bills of loading, or other quality assurance documentation when requested by the Engineer.

All sanitary sewer pipes will be bedded in select granular material conforming to the gradation of CA 7.

All trenches for sanitary sewers falling under or within five (5) feet of proposed or existing paved surfaces, or structures shall be backfilled with trench backfill.

Method of Measurement and Basis of Payment. This work will be measured and paid for at the contract unit price per foot for SANITARY SEWER, DUCTILE IRON, 8”.

### **SANITARY SEWER REMOVAL**

Description: This work shall consist of removing the existing 8” sanitary sewer as shown in the plans and as directed by the Engineer.

Basis of Payment: This work shall be measured and paid for at the contract unit price per foot for SANITARY SEWER REMOVAL 8”. This item shall include all necessary labor, material, excavation and equipment necessary to complete the work.

### **SANITARY MANHOLES TO BE ADJUSTED**

Description: This work shall consist of adjusting (depth of repair  $\leq$  2 feet) existing sanitary manholes to meet final grade elevations.

General: This work shall be performed according to Section 602 of the Standard Specifications and the following:

The frame shall be set in an “Easy Stick” mastic bed and Contractor shall fill all voids between the cast iron frame and concrete manhole with mastic to provide a watertight seal. Adjusting rings 2” or greater shall be precast concrete, rings less than 2” shall be HDPE in accordance with IDOT Section 1043. All castings shall be set flush with pavement or surrounding surface. Upon completion of manhole installation, all manholes shall be tested for leakage by vacuum testing. A vacuum of 10” (254 mm) Hg shall be placed on the manhole and the time shall be measured for the vacuum to drop to 9” (229 mm) Hg. The vacuum shall not drop below 9” (229 mm) Hg for the following time periods for each size of manhole:

- a) 48-inch diameter - 60 seconds
- b) 60-inch diameter - 75 seconds

The manhole frame and adjusting rings shall be in place when testing. Any manholes that fail the test shall be sealed and re-tested until acceptable.

Basis of Payment. This work shall be paid for at the contract unit price per each for SANITARY MANHOLES TO BE ADJUSTED. The unit price shall include all materials, vacuum testing, labor and equipment necessary to adjust the sanitary manhole complete in place.

## **SANITARY SEWER BYPASS PUMPING**

Description. The contractor shall include in their bid all associated bypass pumping of existing sanitary flows in order to install the work as shown. Sewage flow shall be maintained throughout the project in order to prevent any sewer backup. Sewage shall not be allowed to flow into the excavated trenches. Contractor will not be allowed to cut into existing sanitary lines during wet weather flow.

General. A minimum of three weeks prior to installation, the Contractor shall coordinate with the City to provide general public notice of the work to be done.

Public advisory services will be required to notify all parties whose service laterals will be out of commission and to advise against water usage until the mainline is back in service. This is the responsibility of the Contractor.

Written notices must be approved by the City Representative prior to publication, and must contain specific information as to when the service disruption will begin and end.

No customer shall be deprived of sanitary sewer service for more than twelve consecutive hours. If service disruption exceeds twelve hours, the Contractor may, with prior approval by the City Representative, excavate the service lateral to facilitate bypass pumping, or may pay for temporary lodging for the affected customer.

The Contractor shall assume responsibility for any damage to private property resulting from failure to provide adequate bypass pumping services. Excavation of service laterals for the purpose of bypass pumping, as well as restoration of excavated laterals, shall be considered incidental to the contract, and shall be done at no additional charge to the City.

The Contractor shall submit a bypass pumping plan to the City Representative for review and approval. Contractor shall not begin set-up work until the City Representative has given written approval of the bypass plan. The bypass plan shall be submitted at the time of, or prior to the pre-construction meeting.

The bypass pumping plan shall include the use of spill containment berms or other devices designed to capture sewage and/or fuel that leaks from bypass pumps and/or conduits.

If bypassing of the flow is required around the sections of pipe designated for rehabilitation, the bypass shall be made by plugging the line at a point upstream of the pipe to be rehabilitated and pumping the flow to a downstream point or adjacent system. The pump and bypass lines shall be of adequate capacity and size to handle the flow. Bypass pumping is considered incidental to the contract, and shall be performed as needed at no additional cost to the City.

All pumps used for bypass pumping shall be equipped with silencer enclosures. Noise levels from pumps shall not exceed 69 db at a distance of 30'.

It shall be the responsibility of the Contractor to plan and execute, where necessary, bypass pumping operations sufficient to avoid causing sewer back-ups for the City's residential and commercial customers, and to avoid illegal discharge onto land or into waterways. The Contractor shall be responsible for proper scheduling of all work, taking into consideration the possibility of rapid increases in flow resulting from rainfall and other natural events, and shall be fully prepared for all adverse conditions that may arise. The Contractor shall bear all costs arising from failure to anticipate bypass pumping needs, including but not limited to the cost of emergency stoppage of work, remobilization, removal and replacement of damaged work, emergency response by City personnel and compensation for damage to public and private property.

Wherever practical, bypass-pumping intakes shall be located in existing manholes. The Contractor shall take all necessary precautions to avoid creating surcharged conditions in the sewer collection and transmission systems located upstream from the work zones, and shall immediately remedy any condition which, in the opinion of the City Representative, is likely to cause sewage back-ups in homes or businesses.

The Contractor shall take all necessary precautions to ensure that in the event of bypass pump system failure, alternate systems are in place to prevent sewer back-up. The Contractor is required to maintain on site a sufficient quantity of backup equipment to avoid work interruptions and/or damage to property due to failure of pumps and/or conduits

Bypass pumping for rehabilitated segments shall continue until all required inspections are completed. Bypass pumping equipment shall not be removed until the City Representative has approved the completed visual inspection of the affected pipeline segments.

All pumped wastewater shall be discharged into sanitary manholes. No wastewater from the bypass pumping systems shall leak or discharge onto land.

Any backups or other damages caused during testing, cleaning, bypassing, lining or any other part of the work shall be the responsibility of the Contractor.

Basis of Payment. This work shall be paid for at the contract unit price per lump sum for SANITARY SEWER BYPASS PUMPING, which price shall include all associated pumping equipment, pipelines, material, and labor costs to provide bypass pumping of the indicated sanitary flows in order to install the sewer as required by this project.

#### **CONCRETE MEDIAN SURFACE, 4 INCH**

Description. This work shall construct a concrete median surface with a thickness of 4 inches be in accordance with Section 606 of the Standard Specifications and the details shown in the plans.

Basis of Payment. This work shall be paid for at the contract unit price per square foot for CONCRETE MEDIAN SURFACE, 4 INCH, which price shall include all labor, equipment and materials necessary to complete the work.

## RESTRICTED DEPTH DRAINAGE STRUCTURES

Description. This work shall consist of constructing restricted depth manholes, catch basins and inlets with a specified frame and grate/lid at locations identified on the plans.

Materials. The materials shall meet the requirements of Article 602.02 of the “Standard Specifications”.

General. The work shall be performed according to Section 602 of the “Standard Specifications”; the applicable IDOT Highway Standard(s) for the drainage structure type (manhole, catch basin or inlet); the IDOT Highway Standard Drawing 602601 [flat slab top] and the following:

- *The reinforced concrete slab shall be used in lieu of the cone section.*
- *A 24” sump shall be provided in a Catch Basin.*
- *For structures having Type 8 grates, a 24” inside diameter by 4” (minimum) high riser shall be installed on the flat slab to provide earth cover over the slab for vegetation.*

Method of Measurement. This work will be measured per each of the type drainage structure installed. Drainage structures of like type, size and frame and grate/lid will be counted under the same pay item regardless of whether a cone section (regular) or flat slab (restricted depth) top is used.

Basis of Payment. This work will be paid for at the contract unit price per each for MANHOLES, CATCH BASINS or INLETS, of the type and diameter specified, and with the frame and grate or frame and lid specified. The unit price shall include all equipment, labor and materials to install the drainage structure. No additional compensation will be made for drainage structures constructed as restricted depth.

## TEMPORARY MANHOLES

Description. This work shall consist of furnishing, installing, maintaining and removing temporary manholes complete with frames, grates and lids of the type specified and at the locations shown in the Temporary Drainage and Erosion Control plans for the purpose of providing positive pavement drainage during construction. This work shall be performed in accordance with Section 602 of the Standard Specifications.

Temporary manholes of the types specified in the plans will meet the following Illinois Department of Transportation Highway Standards;

Manhole Size (Ft.)	Standard	Description
4	602401	MANHOLE TYPE A
5	602401	MANHOLE TYPE A
6	602406	MANHOLE TYPE A 6’ (1.8m) DIAMETER
7	602411	MANHOLE TYPE A 7’ (1.8m) DIAMETER
8	602416	MANHOLE TYPE A 8’ (1.8m) DIAMETER
9	602421	MANHOLE TYPE A 9’ (1.8m) DIAMETER

The Contractor is responsible for determining the appropriate rim elevations of the temporary structures in order for them to properly drain the excavation during each Maintenance of Traffic Stage in which the structures are in use. Prefomed adjusting rings shall be used to bring temporary structures to grade, with the approval of the Engineer. Concrete adjusting rings shall not be used. The Contractor shall tie partially-built storm sewers to the appropriate manholes and inlets at the side of the completed pavement structure or at the appropriate local low point. The Contractor is responsible for supplying and installing temporary sewer pipe as required and/or functioning mission couplings as needed to provide a watertight connection between the storm sewer and the temporary drainage structure. Any storm sewers that are damaged during construction shall be replaced in kind by the Contractor at no additional cost to the contract. Temporary manholes may be re-used with the approval of the Engineer.

Basis of Payment. This work will be paid for at the contract unit price per each for TEMPORARY MANHOLES, regardless of the type or diameter specified, which shall include Frames, Grates and Lids, couplings and all costs for installation and removal of the temporary structures.

## **TEMPORARY DITCH CHECKS**

Description. This work shall consist of furnishing, constructing, maintaining and removing temporary ditch checks in accordance with the applicable portions of Section 280 of the Standard Specifications, the details in the plans and as modified herein. The furnished materials shall remain the property of the Contractor upon removal.

Materials. The temporary ditch check shall be triangular shaped, urethane foam covered with a geotextile fabric. The temporary ditch check shall be installed on a geotextile fabric apron. The temporary ditch check shall have a triangle base of 20" wide and a minimum triangle height of 10". Standard length of each unit ditch check shall be no less than 7 feet. The temporary ditch checks shall be installed at the locations as shown on the plans, and/or as directed by the Engineer. The temporary ditch check installation shall be according to the detail shown on the plans and the manufacturer's recommendations.

The temporary ditch checks shall remain in place until just before placing the final landscaping in the ditch area. The Contractor shall not remove the temporary ditch checks if it is raining and/or rain is in the immediate forecast.

Method of Measurement. Temporary Ditch Checks will be measured in place and the length calculated in feet for each unit of ditch check installed.

Basis of Payment. This work will be paid for at the contract unit price per FOOT for TEMPORARY DITCH CHECKS.

The unit price shall include all work and materials necessary to install, maintain, and remove and dispose of the temporary ditch checks at the completion of the project.

## **ELECTRIC UTILITY SERVICE CONNECTION (NAPERVILLE)**

Description. This item shall consist of payment for work performed by NDPU-E in providing or modifying electric service as indicated. THIS MAY INVOLVE WORK AT MORE THAN ONE ELECTRIC SERVICE. For summary of the Electrical Service Drop Locations see the schedule contained elsewhere herein.

### **CONSTRUCTION REQUIREMENTS**

General. It shall be the Contractor's responsibility to contact Naperville Department of Public Utilities – Electric (NDPU-E) and comply with the NDPU-E Rules and Policies. The Contractor shall coordinate his work fully with the NDPU-E both as to the work required and the timing of the installation. No additional compensation will be granted under this or any other item for extra work caused by failure to meet this requirement. Please contact NDPU-E, Electric Distribution & Support Services at (630) 420-6193 to begin the service connection process. The Call Center Representatives will create a work order for the service connection. The representative will ask the requestor for information specific to the request. The representative will assign the request based upon the location of project.

The Contractor should make particular note of the need for the earliest attention to arrangements with NDPU-E for service. In the event of delay by NDPU-E, no extension of time will be considered applicable for the delay unless the Contractor can produce written evidence of a request for electric service within 30 days of execution.

Method of Payment. The Contractor will be reimbursed to the exact amount of money as billed by NDPU-E for its services. Work provided by the Contractor for electric service will be paid separately as described under ELECTRIC SERVICE INSTALLATION. No extra compensation shall be paid to the Contractor for any incidental materials and labor required to fulfill the requirements as shown on the plans and specified herein.

For bidding purposes, this item shall be estimated as \$10,000

Basis of Payment. This work will be paid for at the contract lump sum price for ELECTRIC UTILITY SERVICE CONNECTION which shall be reimbursement in full for electric utility service charges.

## **UNDERGROUND RACEWAYS**

Effective: May 22, 2002

Revised: July 1, 2015

810.02TS

Revise Article 810.04 of the Standard Specifications to read:

“Installation. All underground conduits shall have a minimum depth of 30-inches (700 mm) below the finished grade.”

Add the following to Article 810.04 of the Standard Specifications:

“All metal conduit installed underground shall be Rigid Steel Conduit unless otherwise indicated on the plans.”

Add the following to Article 810.04 of the Standard Specifications:

“All raceways which extend outside of a structure or duct bank but are not terminated in a cabinet, junction box, pull box, handhole, post, pole, or pedestal shall extend a minimum of 300 mm (12”) or the length shown on the plans beyond the structure or duct bank. The end of this extension shall be capped and sealed with a cap designed for the conduit to be capped.

The ends of rigid metal conduit to be capped shall be threaded, the threads protected with full galvanizing, and capped with a threaded galvanized steel cap.

The ends of rigid nonmetallic conduit and coillable nonmetallic conduit shall be capped with a rigid PVC cap of not less than 3 mm (0.125”) thick. The cap shall be sealed to the conduit using a room-temperature-vulcanizing (RTV) sealant compatible with the material of both the cap and the conduit. A washer or similar metal ring shall be glued to the inside center of the cap with epoxy, and the pull cord shall be tied to this ring.”

## **HANDHOLES**

Effective: January 01, 2002

Revised: July 1, 2018

814.01TS

### Description.

Add the following to Section 814 of the Standard Specifications:

All conduits shall enter the handhole at a depth of 30 inches (762 mm) except for the conduits for detector loops when the handhole is less than 5 feet (1.52 m) from the detector loop. All conduit ends should be sealed with a waterproof sealant to prevent the entrance of contaminants into the handhole.

Steel cable hooks shall be coated with hot-dipped galvanization in accordance with AASHTO Specification M111. Hooks shall be a minimum of 1/2 inch (13 mm) diameter with two 90 degree bends and extend into the handhole at least 6 inches (152 mm). Hooks shall be placed a minimum of 12 inches (305 mm) below the lid or lower if additional space is required.

Precast round handholes shall not be used unless called out on the plans.

The cover of the handhole frame shall be labeled “Traffic Signals” with legible raised letters. Only handholes serving IDOT traffic signal equipment shall have this label. Handhole covers for Red Light Running Cameras shall be labeled “RLRC”.

Revise the third paragraph of Article 814.03 of the Standard Specifications to read:

“Handholes shall be constructed as shown on the plans and shall be cast-in-place, or precast concrete units. Heavy duty handholes shall be either cast-in-place or precast concrete units.”

Add the following to Article 814.03 of the Standard Specifications:



“(c) Precast Concrete. Precast concrete handholes shall be fabricated according to Article 1042.17. Where a handhole is contiguous to a sidewalk, preformed joint filler of 1/2 inch (13 mm) thickness shall be placed between the handhole and the sidewalk.”

Cast-In-Place Handholes.

All cast-in-place handholes shall be concrete, with inside dimensions of 21-1/2 inches (546 mm) minimum. Frames and lid openings shall match this dimension.

For grounding purposes the handhole frame shall have provisions for a 7/16 inch (11 mm) diameter stainless steel bolt cast into the frame. The covers shall have a stainless steel threaded stint extended from the eye hook assembly for the purpose of attaching the grounding conductor to the handhole cover.

The minimum wall thickness for heavy duty hand holes shall be 12 inches (305mm).

Precast Round Handholes.

All precast handholes shall be concrete, with inside dimensions of 30 inches (762mm) diameter. Frames and covers shall have a minimum opening of 26 inches (660mm) and no larger than the inside diameter of the handhole.

For grounding purposes the handhole frame shall have provisions for a 7/16 inch (11 mm) diameter stainless steel bolt cast into the frame. For the purpose of attaching the grounding conductor to the handhole cover, the covers shall either have a 7/16 inch (11 mm) diameter stainless steel bolt cast into the cover or a stainless steel threaded stint extended from an eye hook assembly. A hole may be drilled for the bolt if one cannot be cast into the frame or cover. The head of the bolt shall be flush or lower than the top surface of the cover.

The minimum wall thickness for precast heavy duty hand holes shall be 6 inches (152 mm).

Precast round handholes shall be only produced by an approved precast vendor.

Materials.

Add the following to Section 1042 of the Standard Specifications:

“1042.17 Precast Concrete Handholes. Precast concrete handholes shall be according to Articles 1042.03(a)(c)(d)(e).”

**MAINTENANCE OF EXISTING TRAFFIC SIGNAL AND FLASHING BEACON INSTALLATION**

Effective: May 22, 2002

Revised: July 1, 2015

850.01TS

General.

1. Full maintenance responsibility shall start as soon as the Contractor begins any physical work on the Contract or any portion thereof. If Contract work is started prior to a traffic signal inspection, maintenance of the traffic signal installation(s) will be transferred to the Contractor without an inspection.

2. The Contractor shall have electricians with IMSA Level II certification on staff to provide signal maintenance. A copy of the certification shall be immediately available upon request of the Engineer.
3. This item shall include maintenance of all traffic signal equipment and other connected and related equipment such as flashing beacons, emergency vehicle pre-emption equipment, master controllers, uninterruptable power supply (UPS and batteries), PTZ cameras, vehicle detection, handholes, lighted signs, telephone service installations, communication cables, conduits to adjacent intersections, and other traffic signal equipment.
4. Regional transit, County and other agencies may also have equipment connected to existing traffic signal or peripheral equipment such as PTZ cameras, switches, transit signal priority (TSP and BRT) servers, radios and other devices that shall be included with traffic signal maintenance at no additional cost to the contract.
5. Maintenance shall not include Automatic Traffic Enforcement equipment, such as Red Light Enforcement cameras, detectors, or peripheral equipment. This equipment is operated and maintained by the local municipality and should be de-activated while on contractor maintenance.
6. The energy charges for the operation of the traffic signal installation shall be paid for by the Contractor.

#### Maintenance.

1. The Contractor shall check all controllers every two (2) weeks, which will include visually inspecting all timing intervals, relays, detectors, and pre-emption equipment to ensure that they are functioning properly. The Contractor shall check signal system communications and phone lines to assure proper operation. This item includes, as routine maintenance, all portions of emergency vehicle pre-emption equipment. The Contractor shall maintain in stock at all times a sufficient amount of materials and equipment to provide effective temporary and permanent repairs. Prior to the traffic signal maintenance transfer, the contractor shall supply a detailed maintenance schedule that includes dates, locations, names of electricians providing the required checks and inspections along with any other information requested by the Engineer.
2. The Contractor is advised that the existing and/or span wire traffic signal installation must remain in operation during all construction stages, except for the most essential down time. Any shutdown of the traffic signal installation, which exceeds fifteen (15) minutes, must have prior approval of the Engineer. Approval to shut down the traffic signal installation will only be granted during the period extending from 10:00 a.m. to 3:00 p.m. on weekdays. Shutdowns shall not be allowed during inclement weather or holiday periods.
3. The Contractor shall provide immediate corrective action when any part or parts of the system fail to function properly. Two far side heads facing each approach shall be considered the minimum acceptable signal operation pending permanent repairs. When repairs at a signalized intersection require that the controller be disconnected or otherwise removed from normal operation, and power is available, the Contractor shall place the traffic signal installation on flashing operation. The signals shall flash RED for all directions unless a different indication has been specified by the Engineer. The

Contractor shall be required to place stop signs (R1-1-36) at each approach of the intersection as a temporary means of regulating traffic. When the signals operate in flash, the Contractor shall furnish and equip all their vehicles assigned to the maintenance of traffic signal installations with a sufficient number of stop signs as specified herein. The Contractor shall maintain a sufficient number of spare stop signs in stock at all times to replace stop signs which may be damaged or stolen.

4. The Contractor shall provide the Engineer with 2 (two) 24 hour telephone numbers for the maintenance of the traffic signal installation and for emergency calls by the Engineer.
5. Traffic signal equipment which is lost or not returned to the Department for any reason shall be replaced with new equipment meeting the requirements of the Standard Specifications and these special provisions.
6. The Contractor shall respond to all emergency calls from the Department or others within one (1) hour after notification and provide immediate corrective action. When equipment has been damaged or becomes faulty beyond repair, the Contractor shall replace it with new and identical equipment. The cost of furnishing and installing the replaced equipment shall be borne by the Contractor at no additional charge to the contract. The Contractor may institute action to recover damages from a responsible third party. If at any time the Contractor fails to perform all work as specified herein to keep the traffic signal installation in proper operating condition or if the Engineer cannot contact the Contractor's designated personnel, the Engineer shall have the State's Electrical Maintenance Contractor perform the maintenance work. The Contractor shall be responsible for all of the State's Electrical Maintenance Contractor's costs and liquidated damages of \$1000 per day per occurrence. The State's Electrical Maintenance Contractor shall bill the Contractor for the total cost of the work. The Contractor shall pay this bill within thirty (30) days of the date of receipt of the invoice or the cost of such work will be deducted from the amount due the Contractor. The Contractor shall allow the Electrical Maintenance Contractor to make reviews of the Existing Traffic Signal Installation that has been transferred to the Contractor for Maintenance.
7. Any proposed activity in the vicinity of a highway-rail grade crossing must adhere to the guidelines set forth in the current edition of the Manual on Uniform Traffic Control Devices (MUTCD) regarding work in temporary traffic control zones in the vicinity of highway-rail grade crossings which states that lane restrictions, flagging, or other operations shall not create conditions where vehicles can be queued across the railroad tracks. If the queuing of vehicles across the tracks cannot be avoided, a uniformed law enforcement officer or flagger shall be provided at the crossing to prevent vehicles from stopping on the tracks, even if automatic warning devices are in place.
8. Equipment included in this item that is damaged or not operating properly from any cause shall be replaced with new equipment meeting current District One traffic signal specifications and provided by the Contractor at no additional cost to the Contract and/or owner of the traffic signal system, all as approved by the Engineer. Final replacement of damaged equipment must meet the approval of the Engineer prior to or at the time of final inspection otherwise the traffic signal installation will not be accepted. Cable splices outside the controller cabinet shall not be allowed.

9. Automatic Traffic Enforcement equipment, such as Red Light Enforcement cameras, detectors, and peripheral equipment, damaged or not operating properly from any cause, shall be the responsibility of the municipality or the Automatic Traffic Enforcement Company per Permit agreement.
10. The Contractor shall be responsible to clear snow, ice, dirt, debris or other condition that obstructs visibility of any traffic signal display or access to traffic signal equipment.
11. The Contractor shall maintain the traffic signal in normal operation during short or long term loss of utility or battery back-up power at critical locations designated by the Engineer. Critical locations may include traffic signals interconnected to railroad warning devices, expressway ramps, intersection with an SRA route, critical corridors or other locations identified by the Engineer. Temporary power to the traffic signal must meet applicable NEC and OSHA guidelines and may include portable generators and/or replacement batteries. Temporary power to critical locations shall not be paid for separately but shall be included in the contract.
12. Temporary replacement of damaged or knockdown of a mast arm pole assembly shall require construction of a full or partial span wire signal installation or other method approved by the Engineer to assure signal heads are located overhead and over traveled pavement. Temporary replacement of mast arm mount signals with post mount signals will not be permitted.

Basis of Payment. This work will be paid for at the contract unit price per each for MAINTENANCE OF EXISTING TRAFFIC SIGNAL INSTALLATION. Each intersection will be paid for separately.

#### **FULL-ACTUATED CONTROLLER AND CABINET**

Effective: January 1, 2002

Revised: July 1, 2018

857.02TS

#### Description.

This work shall consist of furnishing and installing a traffic actuated solid state digital controller in the controller cabinet of the type specified, meeting the requirements of Section 857 of the Standard Specifications, as modified herein, including malfunction management unit, load switches and flasher relays, with all necessary connections for proper operation.

If the intersection is part of an existing system and/or when specified in the plans, this work shall consist of furnishing and installing a(n) "ECONOLITE" brand traffic actuated solid state controller.

#### Materials.

Add the following to Article 857.02 of the Standard Specifications:

For installation as a stand-alone traffic signal, connected to a closed loop system or integrated into an advance traffic management system (ATMS), controllers shall be Econolite Cobalt or Eagle/Siemens M52 unless specified otherwise on the plans or elsewhere on these specifications. Only controllers supplied by one of the District One approved closed loop equipment suppliers will be allowed. Unless specified otherwise on the plans or these

specifications, the controller shall be of the most recent model and software version supplied by the equipment supplier at the time of the traffic signal TURN-ON. A removable controller data key shall also be provided. Individual load switches shall be provided for each vehicle, pedestrian, and right turn over lap phase. The controller shall prevent phases from being skipped during program changes and after all preemption events and shall inhibit simultaneous display of circular yellow and yellow arrow indications.

For integration into an ATMS such as Centrats, Tactics, or TransSuite, the controller shall have the latest version of NTCIP software installed. For operation prior to integration into an ATMS, the controller shall maintain existing close loop management communications.

Add the following to Article 1074.03 of the Standard Specifications:

- (a) (6) Cabinets shall be designed for NEMA TS2 Type 1 operation. All cabinets shall be pre-wired for a minimum of eight (8) phases of vehicular, four (4) phases of pedestrian and four (4) phases of overlap operation.
- (b) (1) Revise "conflict monitor" to read "Malfunction Management Unit"
- (b) (5) Cabinets – Provide 1/8" (3.2 mm) thick unpainted aluminum alloy 5052-H32. The surface shall be smooth, free of marks and scratches. All external hardware shall be stainless steel.
- (b) (6) Controller Harness – Provide a TS2 Type 2 "A" wired harness in addition to the TS2 Type 1 harness.
- (b) (7) Surge Protection – Shall be a 120VAC Single phase Modular filter Plug-in type, supplied from an approved vendor.
- (b) (8) BIU – shall be secured by mechanical means.
- (b) (9) Transfer Relays – Solid state or mechanical flash relays are acceptable.
- (b) (10) Switch Guards – All switches shall be guarded.
- (b) (11) Heating – One (1) 200 watt, thermostatically-controlled, electric heater.
- (b) (12) Lighting – One (1) LED Panel shall be placed inside the cabinet top panel and one (1) LED Panel shall be placed on each side of the pull-out drawer/shelf assembly located beneath the controller support shelf. The LED Panels shall be controlled by a door switch. The LED Panels shall be provided from an approved vendor.
- (b) (13) The cabinet shall be equipped with a pull-out drawer/shelf assembly. A 1 ½ inch (38mm) deep drawer shall be provided in the cabinet, mounted directly beneath the controller support shelf. The drawer shall have a hinged top cover and shall be capable of accommodating one (1) complete set of cabinet prints and manuals. This drawer shall support 50 lbs. (23 kg) in weight when fully extended. The drawer shall open and close smoothly. Drawer dimensions shall make maximum use of available depth offered by the controller shelf and be a minimum of 18 inches (610mm) wide.
- (b) (14) Plan & Wiring Diagrams – 12" x 15" (305mm x 406mm) moisture sealed container attached to door.
- (b) (15) Detector Racks – Fully wired and labeled for four (4) channels of emergency vehicle pre-emption and sixteen channels (16) of vehicular operation.
- (b) (16) Field Wiring Labels – All field wiring shall be labeled.
- (b) (17) Field Wiring Termination – Approved channel lugs required.
- (b) (18) Power Panel – Provide a nonconductive shield.

- (b) (19) Circuit Breaker – The circuit breaker shall be sized for the proposed load but shall not be rated less than 30 amps.
- (b) (20) Police Door – Provide wiring and termination for plug in manual phase advance switch.

Basis of Payment.

This work will be paid for at the contract unit price each for FULL-ACTUATED CONTROLLER AND TYPE IV CABINET; FULL-ACTUATED CONTROLLER AND TYPE V CABINET; FULL-ACTUATED CONTROLLER AND TYPE SUPER P CABINET; FULL-ACTUATED CONTROLLER AND TYPE SUPER R CABINET; FULL-ACTUATED CONTROLLER AND TYPE IV CABINET, SPECIAL; FULL-ACTUATED CONTROLLER AND TYPE V CABINET, SPECIAL; FULL-ACTUATED CONTROLLER AND TYPE SUPER P CABINET (SPECIAL); FULL-ACTUATED CONTROLLER AND TYPE SUPER R CABINET (SPECIAL).

**FIBER OPTIC TRACER CABLE**

Effective: May 22, 2002

Revised: July 1, 2015

817.02TS

The cable shall meet the requirements of Section 817 of the Standard Specifications, except for the following:

Add the following to Article 817.03 of the Standard Specifications:

In order to trace the fiber optic cable after installation, the tracer cable shall be installed in the same conduit as the fiber optic cable in locations shown on the plans. The tracer cable shall be continuous, extended into the controller cabinet and terminated on a barrier type terminal strip mounted on the side wall of the controller cabinet. The barrier type terminal strip and tracer cable shall be clearly marked and identified. All tracer cable splices shall be kept to a minimum and shall incorporate maximum lengths of cable supplied by the manufacturer. The tracer cable will be allowed to be spliced at handholes only. The tracer cable splice shall use a Western Union Splice soldered with resin core flux and shall be soldered using a soldering iron.

Blow torches or other devices which oxidize copper cable shall not be allowed for soldering operations. All exposed surfaces of the solder shall be smooth. The splice shall be covered with a black shrink tube meeting UL 224 guidelines, Type V and rated 600V, minimum length 4 inches (100 mm) and with a minimum 1 inch (25 mm) coverage over the XLP insulation, underwater grade.

Add the following to Article 817.05 of the Standard Specifications:

Basis of Payment.

The tracer cable shall be paid for separately as ELECTRIC CABLE IN CONDUIT, TRACER, NO. 14 1C per foot (meter), which price shall include all associated labor and material for installation.

**ELECTRIC CABLE**

Effective: May 22, 2002

Revised: July 1, 2015

873.01TS

Delete "or stranded, and No. 12 or" from the last sentence of Article 1076.04 (a) of the Standard Specifications.

Add the following to the Article 1076.04(d) of the Standard Specifications:

Service cable may be single or multiple conductor cable.

**GROUNDING CABLE**

Effective: May 22, 2002

Revised: July 1, 2015

817.01TS

The cable shall meet the requirements of Section 817 of the "Standard Specifications," except for the following:

Add the following to Article 817.02 (b) of the Standard Specifications:

Unless otherwise noted on the Plans, traffic signal grounding conductor shall be one conductor, #6 gauge copper, with a green color coded XLP jacket.

The traffic signal grounding conductor shall be bonded, using a UL Listed grounding connector to all proposed and existing traffic signal mast arm poles and traffic/pedestrian signal posts, including push button posts. The grounding conductor shall be bonded to all proposed and existing pull boxes, handhole frames and covers and other metallic enclosures throughout the traffic signal wiring system and noted herein and detailed on the plans. The grounding conductor shall be bonded to conduit terminations using rated grounding bushings. Bonding to existing handhole frames and covers shall be paid for separately.

Add the following to Article 817.05 of the Standard Specifications:

Basis of Payment.

Grounding cable shall be measured in place for payment in foot (meter). Payment shall be at the contract unit price for ELECTRIC CABLE IN CONDUIT, EQUIPMENT GROUNDING CONDUCTOR, NO. 6 1C, which price includes all associated labor and material including grounding clamps, splicing, exothermic welds, grounding connectors, conduit grounding bushings, and other hardware.

### **TRAFFIC SIGNAL POST**

Effective: May 22, 2002

Revised: July 01, 2015

875.01TS

Add the following to Article 1077.01 (c) of the Standard Specifications:

Washers for post bases shall be the same size or larger than the nut.

Revise the first sentence of Article 1077.01 (d) of the Standard Specifications to read:

All posts and bases shall be steel and hot dipped galvanized according to AASHTO M 111. If the Department approves painting, powder coating by the manufacturer will be required over the galvanization in accordance with 851.01TS TRAFFIC SIGNAL PAINTING Special Provisions.

### **MAST ARM ASSEMBLY AND POLE**

Effective: May 22, 2002

Revised: July 01, 2015

877.01TS

Revise the second sentence of Article 1077.03 (a)(3) of the Standard Specifications to read:

Traffic signal mast arms shall be one piece construction, unless otherwise approved by the Engineer.

Add the following to Article 1077.03 (a)(3) of the Standard Specifications:

If the Department approves painting, powder coating by the manufacturer will be required over the galvanization in accordance with 851.01TS TRAFFIC SIGNAL PAINTING Special Provisions.

### **CONCRETE FOUNDATIONS**

Effective: May 22, 2002

Revised: July 01, 2015

878.01TS

Add the following to Article 878.03 of the Standard Specifications:

All anchor bolts shall be according to Article 1006.09, with all anchor bolts hot dipped galvanized a minimum of 12 in. (300 mm) at the threaded end.

Foundations used for Combination Mast Arm Poles shall provide an extra 2-1/2 inch (65 mm) raceway.

No foundation is to be poured until the Resident Engineer gives his/her approval as to the depth of the foundation.

Add the following to the first paragraph of Article 878.05 of the Standard Specifications:



The price shall include a concrete apron in front of the cabinet and UPS as shown in the plans or as directed by the engineer.

## **LIGHT EMITTING DIODE (LED) SIGNAL HEAD AND OPTICALLY PROGRAMMED LED SIGNAL HEAD**

Effective: May 22, 2002

Revised: July 1, 2015

880.01TS

### Materials.

Add the following to Section 1078 of the Standard Specifications:

1. LED modules proposed for use and not previously approved by IDOT District One will require independent testing for compliance to current VTCSH-ITE standards for the product and be Intertek ETL Verified. This would include modules from new vendors and new models from IDOT District One approved vendors.
2. The proposed independent testing facility shall be approved by IDOT District One. Independent testing must include a minimum of two (2) randomly selected modules of each type of module (i.e. ball, arrow, pedestrian, etc.) used in the District and include as a minimum Luminous Intensity and Chromaticity tests. However, complete module performance verification testing may be required by the Engineer to assure the accuracy of the vendor's published data and previous test results. An IDOT representative will select sample modules from the local warehouse and mark the modules for testing. Independent test results shall meet current ITE standards and vendor's published data. Any module failures shall require retesting of the module type. All costs associated with the selection of sample modules, testing, reporting, and retesting, if applicable, shall be the responsibility of the LED module vendor and not be a cost to this contract.
3. All signal heads shall provide 12" (300 mm) displays with glossy yellow or black polycarbonate housings. All head housings shall be the same color (yellow or black) at the intersection. For new signalized intersections and existing signalized intersections where all signals heads are being replaced, the proposed head housings shall be black. Where only selected heads are being replaced, the proposed head housing color (yellow or black) shall match existing head housings. Connecting hardware and mounting brackets shall be polycarbonate (black). A corrosion resistant anti-seize lubricant shall be applied to all metallic mounting bracket joints, and shall be visible to the inspector at the signal turn-on. Post top mounting collars are required on all posts, and shall be constructed of the same material as the brackets.
4. The LED signal modules shall be replaced or repaired if an LED signal module fails to function as intended due to workmanship or material defects within the first 7 years from the date of traffic signal TURN-ON. LED signal modules which exhibit luminous intensities less than the minimum values specified in Table 1 of the ITE Vehicle Traffic Control Signal Heads: Light Emitting Diode (LED) Circular Signal Supplement (June 27, 2005) [VTSCH], or applicable successor ITE specifications, or show signs of entrance of moisture or contaminants within the first 7 years of the date of traffic signal TURN-ON shall be replaced or repaired. The vendor's written warranty for the LED signal modules

shall be dated, signed by a vendor's representative and included in the product submittal to the State.

(a) Physical and Mechanical Requirements

1. Modules can be manufactured under this specification for the following faces:
  - a. 12 inch (300 mm) circular, multi-section
  - b. 12 inch (300 mm) arrow, multi-section
2. The maximum weight of a module shall be 4 lbs. (1.8 kg).
3. Each module shall be a sealed unit to include all parts necessary for operation (a printed circuit board, power supply, a lens and gasket, etc.), and shall be weather proof after installation and connection.
5. The lens of the module shall be tinted with a wavelength-matched color to reduce sun phantom effect and enhance on/off contrast. The tinting shall be uniform across the lens face. Polymeric lens shall provide a surface coating or chemical surface treatment applied to provide abrasion resistance. The lens of the module shall be integral to the unit, convex with a smooth outer surface and made of plastic. The lens shall have a textured surface to reduce glare.
6. The use of tinting or other materials to enhance ON/OFF contrasts shall not affect chromaticity and shall be uniform across the face of the lens.
7. Each module shall have a symbol of the type of module (i.e. circle, arrow, etc.) in the color of the module. The symbol shall be 1 inch (25.4 mm) in diameter. Additionally, the color shall be written out in 1/2 inch (12.7mm) letters next to the symbol.

(b) Photometric Requirements

4. The LEDs utilized in the modules shall be AlInGaP technology for red and InGaN for green and amber indications, and shall be the ultra bright type rated for 100,000 hours of continuous operation from -40 °C to +74 °C.

(c) Electrical

1. Maximum power consumption for LED modules is per Table 2.
2. Operating voltage of the modules shall be 120 VAC. All parameters shall be measured at this voltage.
3. The modules shall be operationally compatible with currently used controller assemblies (solid state load switches, flashers, and conflict monitors).
4. When a current of 20 mA AC (or less) is applied to the unit, the voltage read across the two leads shall be 15 VAC or less.
5. The LED modules shall provide constant light output under power. Modules with dimming capabilities shall have the option disabled or set on a non-dimming operation.

6. LED arrows shall be wired such that a catastrophic loss or the failure of one or more LED will not result in the loss of the entire module.

(d) Retrofit Traffic Signal Module

1. The following specification requirements apply to the Retrofit module only. All general specifications apply unless specifically superseded in this section.
2. Retrofit modules can be manufactured under this specification for the following faces:
  - a. 12 inch (300 mm) circular, multi-section
  - b. 12 inch (300 mm) arrow, multi-section
3. Each Retrofit module shall be designed to be installed in the doorframe of a standard traffic signal housing. The Retrofit module shall be sealed in the doorframe with a one-piece EPDM (ethylene propylene rubber) gasket.
4. The maximum weight of a Retrofit module shall be 4 lbs. (1.8 kg).
5. Each Retrofit module shall be a sealed unit to include all parts necessary for operation (a printed circuit board, power supply, a lens and gasket, etc.), and shall be weather proof after installation and connection.
6. Electrical conductors for modules, including Retrofit modules, shall be 39.4 inches (1m) in length, with quick disconnect terminals attached.
7. The lens of the Retrofit module shall be integral to the unit, shall be convex with a smooth outer surface and made of plastic or of glass.

(e) The following specification requirements apply to the 12 inch (300 mm) arrow module only. All general specifications apply unless specifically superseded in this section.

1. The arrow module shall meet specifications stated in Section 9.01 of the Equipment and Material Standards of the Institute of Transportation Engineers (November 1998) [ITE Standards], Chapter 2 (Vehicle Traffic Control Signal Heads) or applicable successor ITE specifications for arrow indications.
2. The LEDs arrow indication shall be a solid display with a minimum of three (3) outlining rows of LEDs and at least one (1) fill row of LEDs.

(f) The following specification requirement applies to the 12 inch (300 mm) programmed visibility (PV) module only. All general specifications apply unless specifically superseded in this section.

1. The LED module shall be a module designed and constructed to be installed in a programmed visibility (PV) signal housing without modification to the housing.

Basis of Payment.

Add the following to the first paragraph of Article 880.04 of the Standard Specifications:

The price shall include furnishing the equipment described above, all mounting hardware and installing them in satisfactory operating condition.

Revise the second paragraph of Article 880.04 of the Standard Specifications to read:

If the work consists of retrofitting an existing polycarbonate traffic signal head with light emitting diodes (LEDs), it will be paid for as a SIGNAL HEAD, LED, RETROFIT, of the type specified, and of the particular kind of material, when specified. Price shall be payment in full for removal of the existing module, furnishing the equipment described above including LED modules, all mounting hardware, and installing them in satisfactory operating condition. The type specified will indicate the number of signal faces, the number of signal sections in each signal face and the method of mounting.

### **LIGHT EMITTING DIODE (LED) PEDESTRIAN SIGNAL HEAD**

Effective: May 22, 2002

Revised: July 1, 2015

881.01TS

Add the following to the third paragraph of Article 881.03 of the Standard Specifications:

No mixing of different types of pedestrian traffic signals or displays will be permitted.

Add the following to Article 881.03 of the Standard Specifications:

(a) Pedestrian Countdown Signal Heads.

- (1) Pedestrian Countdown Signal Heads shall not be installed at signalized intersections where traffic signals and railroad warning devices are interconnected.
- (2) Pedestrian Countdown Signal Heads shall be 16 inch (406mm) x 18 inch (457mm), for single units with glossy yellow or black polycarbonate housings. All pedestrian head housings shall be the same color (yellow or black) at the intersection. For new signalized intersections and existing signalized intersections where all pedestrian heads are being replaced, the proposed head housings shall be black. Where only selected heads are being replaced, the proposed head housing color (yellow or black) shall match existing head housings. Connecting hardware and mounting brackets shall be polycarbonate (black). A corrosion resistant anti-seize lubricant shall be applied to all metallic mounting bracket joints, and shall be visible to the inspector at the signal turn-on.
- (3) Each pedestrian signal LED module shall be fully MUTCD compliant and shall consist of double overlay message combining full LED symbols of an Upraised Hand and a Walking Person. "Egg Crate" type sun shields are not permitted. Numerals shall measure 9 inches (229mm) in height and easily identified from a distance of 120 feet (36.6m).

#### Materials.

Add the following to Article 1078.02 of the Standard Specifications:

General.

1. The module shall operate in one mode: Clearance Cycle Countdown Mode Only. The countdown module shall display actual controller programmed clearance cycle and shall start counting when the flashing clearance signal turns on and shall countdown to "0" and turn off when the steady Upraised Hand (symbolizing Don't Walk) signal turns on. Module shall not have user accessible switches or controls for modification of cycle.
2. At power on, the module shall enter a single automatic learning cycle. During the automatic learning cycle, the countdown display shall remain dark.
3. The module shall re-program itself if it detects any increase or decrease of Pedestrian Timing. The counting unit will go blank once a change is detected and then take one complete pedestrian cycle (with no counter during this cycle) to adjust its buffer timer.
4. If the controller preempts during the Walking Person (symbolizing Walk), the countdown will follow the controller's directions and will adjust from Walking Person to flashing Upraised Hand. It will start to count down during the flashing Upraised Hand.
5. If the controller preempts during the flashing Upraised Hand, the countdown will continue to count down without interruption.
6. The next cycle, following the preemption event, shall use the correct, initially programmed values.
7. If the controller output displays Upraised Hand steady condition and the unit has not arrived to zero or if both the Upraised Hand and Walking Person are dark for some reason, the unit suspends any timing and the digits will go dark.
8. The digits will go dark for one pedestrian cycle after loss of power of more than 1.5 seconds.
9. The countdown numerals shall be two (2) "7 segment" digits forming the time display utilizing two rows of LEDs.
10. The LED module shall meet the requirements of the Institute of Transportation Engineers (ITE) LED purchase specification, "Pedestrian Traffic Control Signal Indications - Part 2: LED Pedestrian Traffic Signal Modules," or applicable successor ITE specifications, except as modified herein.
11. The LED modules shall provide constant light output under power. Modules with dimming capabilities shall have the option disabled or set on a non-dimming operation.
12. In the event of a power outage, light output from the LED modules shall cease instantaneously.
13. The LEDs utilized in the modules shall be AlInGaP technology for Portland Orange (Countdown Numerals and Upraised Hand) and GaN technology for Lunar White (Walking Person) indications.
14. The individual LEDs shall be wired such that a catastrophic loss or the failure of one or more LED will not result in the loss of the entire module.

Basis of Payment.

Add the following to the first paragraph of Article 881.04 of the Standard Specifications:

The price shall include furnishing the equipment described above, all mounting hardware and installing them in satisfactory operating condition.

Add the following to Article 881.04 of the Standard Specifications:

If the work consists of retrofitting an existing polycarbonate pedestrian signal head and pedestrian countdown signal head with light emitting diodes (LEDs), it will be paid for as a PEDESTRIAN SIGNAL HEAD, LED, RETROFIT, of the type specified, and of the particular kind of material, when specified. Price shall be payment in full for furnishing the equipment described above including LED modules, all mounting hardware, and installing them in satisfactory operating condition.

**TRAFFIC SIGNAL BACKPLATE**

Effective: May 22, 2002

Revised: July 1, 2015

882.01TS

Delete 1<sup>st</sup> sentence of Article 1078.03 of the Standard Specifications and add "All backplates shall be louvered, formed ABS plastic".

Add the following to the third paragraph of Article 1078.03 of the Standard Specifications. The retroreflective backplate shall not contain louvers.

Delete second sentence of the fourth paragraph of Article 1078.03 the Standard Specifications.

Add the following to the fourth paragraph of Article 1078.03 of the Standard Specifications:

When retro reflective sheeting is specified, it shall be Type ZZ sheeting according to Article 1091.03 and applied in preferred orientation for the maximum angularity according to the vendor's recommendations. The retroreflective sheeting shall be installed under a controlled environment at the vendor/equipment supplier before shipment to the contractor. The formed plastic backplate shall be prepared and cleaned, following recommendations of the retroreflective sheeting manufacturer.

## **DETECTOR LOOP**

Effective: May 22, 2002

Revised: July 1, 2018

886.01TS

### Procedure.

A minimum of seven (7) working days prior to the Contractor cutting loops, the Contractor shall mark the proposed loop locations and contact the Area Traffic Signal Maintenance and Operations Engineer (847) 705-4424 to inspect and approve the layout. When preformed detector loops are installed, the Contractor shall have them inspected and approved prior to the pouring of the Portland cement concrete surface, using the same notification process as above.

### Installation.

Revise Article 886.04 of the Standard Specifications to read:

Loop detectors shall be installed according to the requirements of the "District One Standard Traffic Signal Design Details." Saw-cuts (homeruns on preformed detector loops) from the loop to the edge of pavement shall be made perpendicular to the edge of pavement when possible in order to minimize the length of the saw-cut (homerun on preformed detector loops) unless directed otherwise by the Engineer or as shown on the plan.

The detector loop cable insulation shall be labeled with the cable specifications.

Each loop detector lead-in wire shall be labeled in the handhole using a water proof tag, from an approved vendor, secured to each wire with nylon ties.

Resistance to ground shall be a minimum of 100 mega-ohms under any conditions of weather or moisture. Inductance shall be more than 50 and less than 700 microhenries. Quality readings shall be more than 5.

- (a) Type I. All loops installed in new asphalt pavement shall be installed in the binder course and not in the surface course. The edge of pavement, curb and handhole shall be cut with a 1/4 inch (6.3 mm) deep x 4 inches (100 mm) saw cut to mark location of each loop cable.
- (b) Loop sealant shall be two-component thixotropic chemically cured polyurethane from an approved vendor. The sealant shall be installed 1/8 inch (3 mm) below the pavement surface. If installed above the surface the excess shall be removed immediately.
- (c) Preformed. This work shall consist of furnishing and installing a rubberized or cross linked polyethylene heat resistant preformed traffic signal loop in accordance with the Standard Specifications, except for the following:
  - (d) Preformed detector loops shall be installed in the sub-base under the Portland cement concrete pavement. Loop lead-ins shall be extended to a temporary protective enclosure near the proposed handhole location. The protective enclosure shall provide sufficient protection from other construction activities and may be buried for additional protection.
  - (e) Handholes shall be placed next to the shoulder or back of curb when preformed detector loops enter the handhole. CNC, included in this pay item, shall be used to protect the preformed lead-ins from back of curb to the handhole.

- (f) Preformed detector loops shall be factory assembled with ends capped and sealed against moisture and other contaminants. The loop configurations and homerun lengths shall be assembled for the specific application. The loop and homerun shall be constructed using 5/8 inch (16 mm) outside diameter (minimum), 3/8 inch (9.5 mm) inside diameter (minimum) Class A oil resistant synthetic cord reinforced hydraulic hose with 250 psi (1,720 kPa) internal pressure rating or a similarly sized XLPE cable jacket. Hose for the loop and homerun assembly shall be one continuous piece. No joints or splices shall be allowed in the hose except where necessary to connect homeruns to the loops. This will provide maximum wire protection and loop system strength. Hose tee connections shall be heavy duty high temperature synthetic rubber. The tee shall be of proper size to attach directly to the hose, minimizing glue joints. The tee shall have the same flexible properties as the hose to insure that the whole assembly can conform to pavement movement and shifting without cracking or breaking. For XLPE jacketed preformed loops, all splice connections shall be soldered, sealed, and tested before being sealed in a high impact glass impregnated plastic splice enclosure. The wire used shall be #16 THWN stranded copper. The number of turns in the loop shall be application specific. Homerun wire pairs shall be twisted a minimum of eight turns per foot. No wire splices will be allowed in the preformed loop assembly. The loop and homeruns shall be filled and sealed with a flexible sealant to insure complete moisture blockage and further protect the wire. The preformed loops shall be constructed to allow a minimum of 6.5 feet of extra cable in the handhole.

Method of Measurement.

Add the following to Article 886.05 of the Standard Specifications:

Preformed detector loops will be measured along the detector loop embedded in the pavement, rather than the actual length of the wire. Detector loop measurements shall include the saw cut and the length of the detector loop wire to the edge of pavement. The detector loop wire, including all necessary connections for proper operations, from the edge of pavement to the handhole, shall be included in the price of the detector loop. CNC, trench and backfill, and drilling of pavement or handholes shall be included in detector loop quantities.

Basis of Payment.

This work shall be paid for at the contract unit price per foot (meter) for DETECTOR LOOP, TYPE I or PREFORMED DETECTOR LOOP as specified in the plans, which price shall be payment in full for furnishing and installing the detector loop and all related connections for proper operation.

**DETECTOR LOOP REPLACEMENT AND/OR INSTALLATION (ROADWAY GRINDING, RESURFACING, & PATCHING OPERATIONS)**

Effective: January 1, 1985

Revised: January 5, 2016

886.02TS

The following Traffic Signal Special Provisions and the "District 1 Standard Traffic Signal Design Details" supplement the requirements of the State of Illinois "Standard Specifications for Road and Bridge Construction" Sections 810, 886, 1079 and 1088.

The intent of this Special Provision is to prescribe the materials and construction methods commonly used to replace traffic signal detector loops and replace magnetic signal detectors with detector loops during roadway resurfacing, grinding and patching operations. Loop detector replacement will not require the transfer of traffic signal maintenance from the District



Electrical Maintenance Contractor to this contract's electrical contractor. Replacement of magnetic detector will require wiring revisions inside the control cabinet and therefore the transfer of maintenance will be required. All material furnished shall be new. The locations and the details of all installations shall be as indicated on the Plans or as directed by the Engineer.

The work to be provided under this contract consists of furnishing and installing all traffic signal work as specified on the Plans and as specified herein in a manner acceptable and approved by the Engineer.

#### Notification of Intent to Work.

Contracts such as pavement grinding or patching which result in the destruction of traffic signal detection require a notification of intent to work and an inspection. A minimum of seven (7) working days prior to the detection removal, the Contractor shall notify the:

- Traffic Signal Maintenance and Operations Engineer at (847)705-4424
- IDOT Electrical Maintenance Contractor at (773) 287-7600

at which time arrangements will be made to adjust the traffic controller timing to compensate for the absence of detection.

Failure to provide proper notification may require the District's Electrical Maintenance Contractor to be called to investigate complaints of inadequate traffic signal timing. All costs associated with these expenses will be paid for by the Contractor at no additional expense to the Department according to Section 109 of the "Standard Specifications."

#### Acceptance of Material.

The Contractor shall provide:

1. All material approval requests shall be submitted a minimum of seven (7) days prior to the delivery of equipment to the job site, or within 30 consecutive calendar days after the contract is awarded, or within 15 consecutive calendar days after the preconstruction meeting, whichever is first.
2. Four (4) copies of a letter listing the vendor's name and model numbers of the proposed equipment shall be supplied. The letter will be reviewed by the Traffic Design Engineer to determine whether the equipment to be used is approved. The letters will be stamped as approved or not approved accordingly and returned to the Contractor.
3. One (1) copy of material catalog cuts.
4. The contract number, permit number or intersection location must be on each sheet of the letter and material catalog cuts as required in items 2 and 3.

#### Inspection of Construction.

When the road is open to traffic, except as otherwise provided in Section 801 and 850 of the Standard Specifications, the Contractor must request a turn-on and inspection of the completed detector loop installation at each separate location. This request must be made to the Traffic Signal Maintenance and Operations Engineer at (847)705-4424 a minimum of seven (7) working days prior to the time of the requested inspection.

Acceptance of the traffic signal equipment by the Department shall be based upon inspection results at the traffic signal "turn on." If approved, traffic signal acceptance shall be verbal at the "turn on" inspection followed by written correspondence from the Engineer. If this work is not completed in time, the Department reserves the right to have the work completed by others at the Contractor's expense.

All cost of work and materials required to comply with the above requirements shall be included in the pay item bid price, under which the subject materials and signal equipment are paid, and no additional compensation will be allowed. Materials and signal equipment not complying with the above requirements will be subject to removal and disposal at the Contractor's expense.

Restoration of Work Area.

Restoration of the traffic signal work area due to the detector loop installation and/or replacement shall be included in the cost of this item. All roadway surfaces such as shoulders, medians, sidewalks, pavement shall be replaced as shown in the plans or in kind. All damage to mowed lawns shall be replaced with an approved sod, and all damage to unmowed fields shall be seeded.

Removal, Disposal and Salvage of Existing Traffic Signal Equipment.

The removal, disposal, and salvage of existing traffic signal equipment shall be included in the cost of this item. All material and equipment removed shall become the property of the Contractor and disposed of by the Contractor outside the State's right-of-way. No additional compensation shall be provided to the Contractor for removal, disposal or salvage expense for the work in this contract.

DETECTOR LOOP REPLACEMENT.

This work shall consist of replacing existing detector loops which are destroyed during grinding, resurfacing, or patching operations.

If damage to the detector loop is unavoidable, replacement of the existing detection system will be necessary. This work shall be completed by an approved Electrical Contractor as directed by the Engineer.

Replacement of the loops shall be accomplished in the following manner: The Engineer shall mark the location of the replacement loops. The Traffic Signal Maintenance and Operations Engineer shall be called to approve loop locations prior to the cutting of the pavement. The Contractor may reuse the existing coilable non-metallic conduit (CNC) located between the existing handhole and the pavement if it hasn't been damaged. CNC meeting the requirements of NEC Article 353 shall be used for detector loop raceways to the handholes. All burrs shall be removed from the edges of the existing conduit which could cause damage to the new detector loop during installation. If the existing conduit is damaged beyond repair, if it cannot be located, or if additional conduits are required for each proposed loop; the Contractor shall be required to drill through the existing pavement into the appropriate handhole, and install 1" (25 mm) CNC. This work and the required materials shall not be paid for separately but shall be included in the pay item Detector Loop Replacement. Once suitable CNC raceways is established, the loop may be cut, installed, sealed and spliced to the twisted-shielded lead-in cable in the handhole. All loops installed in new asphalt pavement shall be installed in the binder course and not in the surface course. The edge of pavement or the curb shall be cut with a 1/4" (6.3 mm) deep x 4" (100 mm) saw-cut to mark location of each loop lead-in.

A minimum of seven (7) working days prior to the Contractor cutting loops, the Contractor shall have the proposed loop locations marked and contact the Traffic Signal Maintenance and Operations Engineer (847)705-4424 to inspect and approve the layout.

Loop detectors shall be installed according to the requirements of the "District 1 Standard Traffic Signal Design Details." Saw-cuts from the loop to the edge of pavement shall be made perpendicular to the edge of pavement when possible in order to minimize the length of the saw-cut unless directed otherwise by the Engineer or as shown on the plan.

The detector loop cable insulation shall be labeled with the cable specifications.

Each loop detector lead-in wire shall be labeled in the handhole using a water proof tag, from an approved vendor, secured to each wire with nylon ties. The lead-in wire, including all necessary connections for proper operation, from the edge of pavement to the handhole, shall be included in the detector loop pay item.

Loop sealant shall be a two-component thixotropic chemically cured polyurethane. The sealant shall be installed 1/8" (3 mm) below the pavement surface. If installed above the surface the excess shall be removed immediately.

Round loop(s) 6 ft (1.8 m) diameter may be substituted for 6 ft (1.8 m) by 6 ft (1.8 m) square loop(s) and shall be paid for as 24 feet (7.2 m) of detector loop.

Resistance to ground shall be a minimum of 100 mega-ohms under any conditions of weather or moisture. Inductance shall be more than 50 and less than 700 microhenries. Quality readings shall be more than 5.

Heat shrink splices shall be used according to the "District 1 Standard Traffic Signal Design Details."

Detector loop replacement shall be measured along the sawed slot in the pavement containing the loop cable up to the edge of pavement, rather than the actual length of the wire in the slot. Drilling handholes, sawing the pavement, furnishing and installing CNC to the appropriate handhole, cable splicing to provide a fully operable detector loop, testing and all trench and backfill shall be included in this item.

Basis of Payment.

Detector Loop Replacement shall be paid for at the contract unit price per foot (meter) of DETECTOR LOOP REPLACEMENT.

MAGNETIC DETECTOR REMOVAL AND DETECTOR LOOP INSTALLATION.

This work shall consist of the removal of existing magnetic detectors, magnetic detector lead-in cable and magnetic detection amplifiers and related control equipment wiring, installation of detector lead-in cable, detector loops, detector amplifiers and related equipment wiring. The detector loop, cable, and amplifier shall be installed according to the applicable portions of the "Standard Specifications" and the applicable portions of the Special Provision for "Detector Loop Replacement." All drilling of handholes, furnishing and installing CNC, cable splicing, trench and backfill, removal of equipment, and removing cable from conduit shall be included in this item.

Basis of Payment.

Magnetic Detector Removal and Detector Loop Installation shall be paid for at the contract unit price per foot (meter) for DETECTOR LOOP, TYPE I, per each for INDUCTIVE LOOP DETECTOR, and foot (meter) for ELECTRIC CABLE IN CONDUIT, LEAD-IN, NO. 14 1 PAIR.

## **EMERGENCY VEHICLE PRIORITY SYSTEM**

Effective: May 22, 2002

Revised: July 1, 2015

887.01TS

Revise Section 887 of the Standard Specifications to read:

It shall be the Contractor's responsibility to contact the municipality or fire district to verify the brand of emergency vehicle pre-emption equipment to be installed prior to the contract bidding. The equipment must be completely compatible with all components of the equipment currently in use by the Agency.

All new installations shall be equipped with Confirmation Beacons as shown on the "District One Standard Traffic Signal Design Details." The Confirmation Beacon shall consist of a 6 watt Par 38 LED flood lamp with a 30 degree light spread, or a 7 watt Par 30 LED flood lamp with a 15 degree or greater spread, maximum 7 watt energy consumption at 120V, and a 2,000 hour warranty for each direction of pre-emption. The lamp shall have an adjustable mount with a weatherproof enclosure for cable splicing. All hardware shall be cast aluminum or stainless steel. Holes drilled into signal poles, mast arms, or posts shall require rubber grommets. In order to maintain uniformity between communities, the confirmation beacons shall indicate when the control equipment receives the pre-emption signal. The pre-emption movement shall be signaled by a flashing indication at the rate specified by Section 4L.01 of the "Manual on Uniform Traffic Control Devices," and other applicable sections of future editions. The stopped pre-empted movements shall be signaled by a continuous indication.

All light operated systems shall include security and transit preemption software and operate at a uniform rate of 14.035 Hz  $\pm$ 0.002, or as otherwise required by the Engineer, and provide compatible operation with other light systems currently being operated in the District.

This item shall include any required modifications to an existing traffic signal controller as a result of the addition of the EMERGENCY VEHICLE PRIORITY SYSTEM.

### Basis of Payment.

The work shall be paid for at the contract unit price each for furnishing and installing LIGHT DETECTOR and LIGHT DETECTOR AMPLIFIER. Furnishing and installing the confirmation beacon shall be included in the cost of the Light Detector. Any required modifications to the traffic signal controller shall be included in the cost of the LIGHT DETECTOR AMPLIFIER. The preemption detector amplifier shall be paid for on a basis of (1) one each per intersection controller and shall provide operation for all movements required in the pre-emption phase sequence.

## **PEDESTRIAN PUSH-BUTTON**

Effective: May 22, 2002

Revised: July 1, 2015

888.01TS

### Description.

Revise Article 888.01 of the Standard Specifications to read:

This work shall consist of furnishing and installing a latching (single call) or non-latching (dual call) pedestrian push-button and a regulatory pedestrian instruction sign according to MUTCD, sign series R10-3e 9" x 15" sign with arrow(s) for a count-down pedestrian signal. The pedestrian station sign size without count-down pedestrian signals shall accommodate a MUTCD sign series R10-3b or R10-3d 9" x 12" sign with arrow(s).

### Installation.

Add the following to Article 888.03 of the Standard Specifications:

A mounting bracket and/or extension shall be used to assure proper orientation when two pedestrian push buttons are required for one post. The price of the bracket and/or extension shall be included in the cost of the pedestrian push button. The contractor is not allowed to install a push-button assembly with the sign below the push-button in order to meet mounting requirements.

### Materials.

Revise Article 1074.02(a) of the Standard Specifications to read:

The pedestrian push-button housing shall be constructed of aluminum alloy according to ASTM B 308 6061-T6 and powder coated yellow, unless otherwise noted on the plans. The housing shall be furnished with suitable mounting hardware.

Revise Article 1074.02(e) of the Standard Specifications to read:

Stations shall be designed to be mounted to a post, mast arm pole or wood pole. The station shall be aluminum and shall accept a 3 inch (75mm) round push-button assembly and a regulatory pedestrian instruction sign according to MUTCD, sign series R10-3e 9" x 15" sign with arrow(s) for a count-down pedestrian signal. The pedestrian station size without count-down pedestrian signals shall accommodate a MUTCD sign series R10-3b or R10-3d 9" x 12" sign with arrow(s).

Add the following to Article 1074.02 of the Standard Specifications:

- (f) Location. Pedestrian push-buttons and stations shall be mounted to a post, mast arm pole or wood pole as shown on the plans and shall be fully ADA accessible from a paved or concrete surface. See the District's Detail sheets for orientation and mounting details.

### Basis of Payment.

Revise Article 888.04 of the Standard Specifications to read:

This work will be paid for at the contract unit price per each for PEDESTRIAN PUSH-BUTTON or PEDESTRIAN PUSH-BUTTON, NON-LATCHING.

## **TEMPORARY TRAFFIC SIGNAL INSTALLATION**

Effective: May 22, 2002

Revised: January 1, 2017

890.01TS

Revise Section 890 of the Standard Specifications to read:

### Description.

This work shall consist of furnishing, installing, maintaining, and removing a temporary traffic signal installation as shown on the plans, including but not limited to temporary signal heads, emergency vehicle priority systems, interconnect, vehicle detectors, uninterruptable power supply, and signing. Temporary traffic signal controllers and cabinets interconnected to railroad traffic control devices shall be new. When temporary traffic signals will be operating within a county or local agency Traffic Management System, the equipment must be NTCIP compliant and compatible with the current operating requirements of the Traffic Management System.

### General.

Only an approved controller equipment supplier will be allowed to assemble temporary traffic signal and railroad traffic signal cabinet. Traffic signal inspection and TURN-ON shall be according to 800.01TS TRAFFIC SIGNAL GENERAL REQUIREMENTS special provision.

### Construction Requirements.

#### (a) Controllers.

1. Only controllers supplied by one of the District approved closed loop equipment supplier will be approved for use at temporary signal locations. All controllers used for temporary traffic signals shall be fully actuated NEMA microprocessor based with RS232 data entry ports compatible with existing monitoring software approved by IDOT District 1, installed in NEMA TS2 cabinets with 8 phase back panels, capable of supplying 255 seconds of cycle length and individual phase length settings up to 99 seconds. On projects with one lane open and two way traffic flow, such as bridge deck repairs, the temporary signal controller shall be capable of providing an adjustable all red clearance setting of up to 30 seconds in length. All controllers used for temporary traffic signals shall meet or exceed the requirements of Section 857 of the Standard Specifications with regards to internal time base coordination and preemption. All railroad interconnected temporary controllers and cabinets shall be new and shall satisfy the requirements of Article 857.02 of the Standard Specifications and as modified herein.
2. Only control equipment, including controller cabinet and peripheral equipment, supplied by one of the District approved closed loop equipment suppliers will be approved for use at temporary traffic signal locations. All control equipment for the temporary traffic signal(s) shall be furnished by the Contractor unless otherwise stated in the plans. On projects with multiple temporary traffic signal installations, all controllers shall be the same manufacturer brand and model number with the latest version software installed at the time of the signal TURN-ON.

- (b) Cabinets. All temporary traffic signal cabinets shall have a closed bottom made of aluminum alloy. The bottom shall be sealed along the entire perimeter of the cabinet base to ensure a water, dust and insect-proof seal. The bottom shall provide a minimum of two (2) 4 inch (100 mm) diameter holes to run the electric cables through. The 4 inch (100 mm) diameter holes shall have a bushing installed to protect the electric cables and shall be sealed after the electric cables are installed.
- (c) Grounding. Grounding shall be provided for the temporary traffic signal cabinet meeting or exceeding the applicable portions of the National Electrical Code, Section 806 of the Standard Specifications and shall meet the requirements of the 806.01TS GROUNDING OF TRAFFIC SIGNAL SYSTEMS special provision.
- (d) Traffic Signal Heads. All traffic signal sections shall be 12 inches (300 mm). Pedestrian signal sections shall be 16 inch (406mm) x 18 inch (457mm). Traffic signal sections shall be LED with expandable view, unless otherwise approved by the Engineer. Pedestrian signal heads shall be Light Emitting Diode (LED) Pedestrian Countdown Signal Heads except when a temporary traffic signal is installed at an intersection interconnected with a railroad grade crossing. When a temporary traffic signal is installed at an intersection interconnected with a railroad grade crossing, Light Emitting Diode (LED) Pedestrian Signal Heads shall be furnished. The temporary traffic signal heads shall be placed as indicated on the temporary traffic signal plan or as directed by the Engineer. If no traffic staging is in place or will not be staged on the day of the turn on, the temporary traffic signal shall have the signal head displays, signal head placements and controller phasing match the existing traffic signal or shall be as directed by the engineer. The Contractor shall furnish enough extra cable length to relocate heads to any position on the span wire or at locations illustrated on the plans for construction staging. The temporary traffic signal shall remain in operation during all signal head relocations. Each temporary traffic signal head shall have its own cable from the controller cabinet to the signal head.
- (e) Interconnect.
1. Temporary traffic signal interconnect shall be provided using fiber optic cable or wireless interconnect technology as specified in the plans. The Contractor may request, in writing, to substitute the fiber optic temporary interconnect indicated in the contract documents with a wireless interconnect. The Contractor must provide assurances that the radio device will operate properly at all times and during all construction staging. If approved for use by the Engineer, the Contractor shall submit marked-up traffic signal plans indicating locations of radios and antennas and installation details. If wireless interconnect is used, and in the opinion of the engineer, it is not viable, or if it fails during testing or operations, the Contractor shall be responsible for installing all necessary poles, fiber optic cable, and other infrastructure for providing temporary fiber optic interconnect at no cost to the contract.
  2. The existing system interconnect and phone lines are to be maintained as part of the Temporary Traffic Signal Installation specified for on the plan. The interconnect, including any required fiber splices and terminations, shall be installed into the temporary controller cabinet as per the notes or details on the plans. All labor and equipment required to install and maintain the existing

interconnect as part of the Temporary Traffic Signal Installation shall be included in the cost of TEMPORARY TRAFFIC SIGNAL INSTALLATION. When shown in the plans, temporary traffic signal interconnect equipment shall be furnished and installed. The temporary traffic signal interconnect shall maintain interconnect communications throughout the entire signal system for the duration of the project. Any temporary signal within an existing closed loop traffic signal system shall be interconnected to that system using similar brand control equipment at no additional cost to the contract.

3. Temporary wireless interconnect. The radio interconnect system shall be compatible with Eagle or Econolite controller closed loop systems. This work shall include all temporary wireless interconnect components, at the adjacent existing traffic signal(s) to provide a completely operational closed loop system. This work shall include all materials, labor and testing to provide the completely operational closed loop system as shown on the plans. The radio interconnect system shall include the following components:
  - a. Rack or Shelf Mounted RS-232 Frequency Hopping Spread Spectrum (FHSS) Radio
  - b. Software for Radio Configuration (Configure Frequency and Hopping Patterns)
  - c. Antennas (Omni Directional or Yagi Directional)
  - d. Antenna Cables, LMR400, Low Loss. Max. 100-ft from controller cabinet to antenna
  - e. Brackets, Mounting Hardware, and Accessories Required for Installation
  - f. RS232 Data Cable for Connection from the radio to the local or master controller
  - g. All other components required for a fully functional radio interconnect system

All controller cabinet modifications and other modifications to existing equipment that are required for the installation of the radio interconnect system components shall be included in the cost of TEMPORARY TRAFFIC SIGNAL INSTALLATION.

The radio interconnect system may operate at 900Mhz (902-928) or 2.4 Ghz depending on the results of a site survey. The telemetry shall have an acceptable rate of transmission errors, time outs, etc. comparable to that of a hardwire system.

The proposed or existing master controller and telemetry module shall be configured for use with the radio interconnect at a minimum rate of 9600 baud.

The radio interconnect system shall include all other components required for a complete and fully functional telemetry system and shall be installed in accordance to the vendors recommendations.

- (f) Emergency Vehicle Pre-Emption. All emergency vehicle preemption equipment (light detectors, light detector amplifiers, confirmation beacons, etc.) as shown on the temporary traffic signal plans shall be provided by the Contractor. It shall be the



- Contractor's responsibility to contact the municipality or fire district to verify the brand of emergency vehicle preemption equipment to be installed prior to the contract bidding. The equipment must be completely compatible with all components of the equipment currently in use by the Agency. All light operated systems shall operate at a uniform rate of 14.035 hz  $\pm$ 0.002, or as otherwise required by the Engineer, and provide compatible operation with other light systems currently being operated in the District. All labor and material required to install and maintain the Emergency Vehicle Preemption installation shall be included in the item Temporary Traffic Signal Installation.
- (g) Vehicle Detection. All temporary traffic signal installations shall have vehicular detection installed at all approaches of the intersection and as directed by the Engineer. Pedestrian push buttons shall be provided for all pedestrian signal heads/phases as directed by the Engineer. Microwave vehicle sensors or video vehicle detection system shall be approved by IDOT prior to Contractor furnishing and installing. The Contractor shall install, wire, and adjust the alignment of the microwave vehicle sensor or video vehicle detection system in accordance to the manufacturer's recommendations and requirements. The Contractor shall be responsible for adjusting the alignment of the microwave vehicle sensor or video vehicle detection system for all construction staging changes and for maintaining proper alignment throughout the project. An equipment supplier shall be present and assist the contractor in setting up and maintaining the microwave vehicle sensor or video vehicle detection system. An in-cabinet video monitor shall be provided with all video vehicle detection systems and shall be included in the item Temporary Traffic Signal Installation.
- (h) Uninterruptable Power Supply. All temporary traffic signal installations shall have Uninterruptable Power Supply (UPS). The UPS cabinet shall be mounted to the temporary traffic signal cabinet and shall be according to the applicable portions of Section 862 of the Standard Specifications and as modified in 862.01TS UNINTERRUPTABLE POWER SUPPLY, SPECIAL Special Provision.
- (i) Signs. All existing street name and intersection regulatory signs shall be removed from existing poles and relocated to the temporary signal span wire. If new mast arm assembly and pole(s) and posts are specified for the permanent signals, the signs shall be relocated to the new equipment at no extra cost. Any intersection regulatory signs that are required for the temporary traffic signal shall be provided as shown on the plans or as directed by the Engineer. Relocation, removing, bagging and installing the regulatory signs for the various construction stages shall be provided as shown on the plans or as directed by the Engineer. If Illuminated Street Name Signs exist they shall be taken down and stored by the contractor and reflecting street name signs shall be installed on the temporary traffic signal installation.
- (j) Energy Charges. The electrical utility energy charges for the operation of the temporary traffic signal installation shall be paid for by others if the installation replaces an existing signal. Otherwise charges shall be paid for under 109.05 of the Standard Specifications.
- (k) Maintenance. Maintenance shall meet the requirements of the Standard Specifications and 850.01TS MAINTENANCE OF EXISTING TRAFFIC SIGNAL

INSTALLATION Special Provisions. Maintenance of temporary signals and of the existing signals shall be included in the cost of the TEMPORARY TRAFFIC SIGNAL INSTALLATION pay item. When temporary traffic signals are to be installed at locations where existing signals are presently operating, the Contractor shall be fully responsible for the maintenance of the existing signal installation as soon as he begins any physical work on the Contract or any portion thereof. In addition, a minimum of seven (7) days prior to assuming maintenance of the existing traffic signal installation(s) under this Contract, the Contractor shall request that the Resident Engineer contact the Bureau of Traffic Operations (847) 705-4424 for an inspection of the installation(s).

- (l) Temporary Traffic Signals for Bridge Projects. Temporary Traffic Signals for bridge projects shall follow the State Standards, Standard Specifications, Special Provisions and any plans for Bridge Temporary Traffic Signals included in the plans. The installation shall meet the Standard Specifications and all other requirements in this TEMPORARY TRAFFIC SIGNAL INSTALLATION specification. In addition all electric cable shall be aerially suspended, at a minimum height of 18 feet (5.5m) on temporary wood poles (Class 5 or better) of 45 feet (13.7 m) minimum height. The signal heads shall be span wire mounted or bracket mounted to the wood pole or as directed by the Engineer. The Controller cabinet shall be mounted to the wood pole as shown in the plans, or as directed by the Engineer. Microwave vehicle sensors or video vehicle detection system may be used in place of detector loops as approved by the Engineer.
- (m) Temporary Portable Traffic Signal for Bridge Projects.
  - 1. The controller and cabinet shall be NEMA type designed for NEMA TS2 Type 1 operation. Controller and LED signal displays shall meet the applicable Standard Specifications and all other requirements in this TEMPORARY TRAFFIC SIGNAL INSTALLATION special provision.
  - 2. Work shall be according to Article 701.18(b) of the Standard Specifications except as noted herein.
  - 3. General.
    - a. The temporary portable bridge traffic signals shall be trailer-mounted units. The trailer-mounted units shall be set up securely and level. Each unit shall be self-contained and consist of two signal heads. The left signal head shall be mounted on a mast arm capable of extending over the travel lane. Each unit shall contain a solar cell system to facilitate battery charging. There shall be a minimum of 12 days backup reserve battery supply and the units shall be capable of operating with a 120 V power supply from a generator or electrical service.
    - b. All signal heads located over the travel lane shall be mounted at a minimum height of 17 feet (5m) from the bottom of the signal back plate to the top of the road surface. All far right signal heads located outside the travel lane shall be mounted at a minimum height of 8 feet (2.5m) from the bottom of the signal back plate to the top of the adjacent travel lane surface.

- c. The long all red intervals for the traffic signal controller shall be adjustable up to 250 seconds in one-second increments.
- d. As an alternative to detector loops, temporary portable bridge traffic signals may be equipped with microwave sensors or other approved methods of vehicle detection and traffic actuation.
- e. All portable traffic signal units shall be interconnected using hardwire communication cable. Radio communication equipment may be used only with the approval of the Engineer. If radio communication is used, a site analysis shall be completed to ensure that there is no interference present that would affect the traffic signal operation. The radio equipment shall meet all applicable FCC requirements.
- f. The temporary portable bridge traffic signal system shall meet the physical display and operational requirements of conventional traffic signals as specified in Part IV and other applicable portions of the currently adopted version of the Manual on Uniform Traffic Control Devices (MUTCD) and the Illinois MUTCD. The signal system shall be designed to continuously operate over an ambient temperature range between -30 °F (-34 °C) and 120 °F (48 °C). When not being utilized to inform and direct traffic, portable signals shall be treated as non-operating equipment according to Article 701.11.

Basis of Payment.

This work shall be paid for at the contract unit price each for TEMPORARY TRAFFIC SIGNAL INSTALLATION, TEMPORARY BRIDGE TRAFFIC SIGNAL INSTALLATION, or TEMPORARY PORTABLE BRIDGE TRAFFIC SIGNAL INSTALLATION, the price of which shall include all costs for the modifications required for traffic staging, changes in signal phasing as required in the Contract plans, microwave vehicle sensors, video vehicle detection system, any maintenance or adjustment to the microwave vehicle sensors/video vehicle detection system, the temporary wireless interconnect system, temporary fiber optic interconnect system, all material required, the installation and complete removal of the temporary traffic signal, and any changes required by the Engineer. Each intersection will be paid for separately.

**REMOVE EXISTING TRAFFIC SIGNAL EQUIPMENT**

Effective: May 22, 2002

Revised: July 1, 2015

895.02TS

Add the following to Article 895.05 of the Standard Specifications:

The traffic signal equipment which is to be removed and is to become the property of the Contractor shall be disposed of outside the right-of-way at the Contractor's expense.

All equipment to be returned to the State shall be delivered by the Contractor to the State's Traffic Signal Maintenance Contractor's main facility. The Contractor shall contact the State's Electrical Maintenance Contractor to schedule an appointment to deliver the equipment. No equipment will be accepted without a prior appointment. All equipment shall be delivered within

30 days of removing it from the traffic signal installation. The Contractor shall provide one hard copy and one electronic file of a list of equipment that is to remain the property of the State, including model and serial numbers, where applicable. The Contractor shall also provide a copy of the Contract plan or special provision showing the quantities and type of equipment. Controllers and peripheral equipment from the same location shall be boxed together (equipment from different locations may not be mixed) and all boxes and controller cabinets shall be clearly marked or labeled with the location from which they were removed. If equipment is not returned according to these requirements, it will be rejected by the State's Electrical Maintenance Contractor. The Contractor shall be responsible for the condition of the traffic signal equipment from the time Contractor takes maintenance of the signal installation until the acceptance of a receipt drawn by the State's Electrical Maintenance Contractor indicating the items have been returned in good condition.

The Contractor shall safely store and arrange for pick up or delivery of all equipment to be returned to agencies other than the State. The Contractor shall package the equipment and provide all necessary documentation as stated above.

Traffic signal equipment which is lost or not returned to the Department for any reason shall be replaced with new equipment meeting the requirements of these Specifications at no cost to the contract.

#### **REMOVE EXISTING HANDHOLE**

Add the following to Article 895.05 of the Standard Specifications:

Description: The existing handhole which is to be removed and is to become the property of the Contractor shall be disposed of at the Contractor's expense. This work shall include all of the necessary work to remove the existing handholes from the ground and to restore the existing pavement or ground to match the adjacent conditions at the site. Holes created should be filled or barricaded immediately to prevent safety hazards.

Basis of Payment: This work shall be paid for at the contract unit price, per each, for REMOVE EXISTING HANDHOLE, of the type indicated on the plans, which price shall include all work, excavation, materials, all equipment and labor required to complete the work as specified and to restore the existing ground or pavement.

#### **REMOVE EXISTING DOUBLE HANDHOLE**

Add the following to Article 895.05 of the Standard Specifications.

Description: The existing double handhole which is to be removed and is to become the property of the Contractor shall be disposed of at the Contractor's expense. This work shall include all of the necessary work to remove the existing double handholes from the ground and to restore the existing pavement or ground to match the adjacent conditions at the site. Holes created should be filled or barricaded immediately to prevent safety hazards.

Basis of Payment: This work shall be paid for at the contract unit price, per each, for REMOVE EXISTING DOUBLE HANDHOLE, of the type indicated on the plans, which price shall include all work, excavation, materials, all equipment and labor required to complete the work as specified and to restore the existing ground or pavement.

### **REMOVE EXISTING CONCRETE FOUNDATION**

Add the following to Article 895.05 of the Standard Specifications

Description: The existing concrete foundation which is to be removed shall be disposed of at the Contractor's expense. This work shall include all of the necessary work to remove the existing concrete foundation from the ground and to restore the existing pavement or ground to match the adjacent conditions at the site. Holes created should be filled or barricade immediately to prevent safety hazards.

Basis of Payment: This work shall be paid for at the contract unit price, per each, for REMOVE EXISTING CONCRETE FOUNDATION, which shall be payment in full which includes all work, excavation, materials to remove and dispose of an existing concrete traffic signal foundation, as well as all equipment and labor required to complete the work specified and to restore the existing ground or pavement.

### **EMERGENCY VEHICLE PRIORITY SYSTEM LINE SENSOR CABLE, NO. 20 3/C**

Effective: January 1, 2013

Revised: July 1, 2015

873.03TS

This work shall consist of furnishing and installing lead-in cable for light detectors installed at existing and/or proposed traffic signal installations as part of an emergency vehicle priority system. The work includes installation of the lead-in cables in existing and/or new conduit. The electric cable shall be shielded and have (3) stranded conductors, colored blue, orange, and yellow with a stranded tinned copper drain wire. The cable shall meet the requirements of the vendor of the Emergency Vehicle Priority System Equipment.

Basis of Payment.

This work will be paid for at the contract unit price per foot for EMERGENCY VEHICLE PRIORITY SYSTEM LINE SENSOR CABLE, NO. 20 3/C, which price shall be payment in full for furnishing, installing and making all electrical connections necessary for proper operations.

### **ROD AND CLEAN EXISTING CONDUIT**

Effective: January 1, 2015

Revised: July 1, 2015

810.03TS

Description.

This work shall consist of inserting a duct rod or electrical fish rod or tape of sufficient length and rigidity into an electrical conduit opening in one electrical handhole, and pushing the said rod through the conduit to emerge at the next or subsequent handhole in the conduit system at the location(s) shown on the plans. The duct rod may be inserted and removed by any standard construction method which causes no damage to the conduit. The size of the conduit may vary, but there shall be no differentiation in cost for the size of the conduit.

The conduit which is to be rodded and cleaned may exist with various amounts of standing water in the handholes to drain the conduit and to afford compatible working conditions for the installation of the duct rods and/or cables. Pumping of handholes shall be included with the work of rodding and cleaning of the conduit.

Any handhole which, in the opinion of the Engineer contains excessive debris, dirt or other materials to the extent that conduit rodding and cleaning is not feasible, shall be cleaned at the Engineer's order and payment approval as a separate pay item.

Prior to removal of the duct rod, a duct cleaning attachment such as a properly sized wire brush or cleaning mandrel shall be attached to the duct rod, which by removal of the duct rod shall be pulled through the conduit to remove sand, grit, or other light obstructions from the duct to provide a clean, clear passage for the installation of cable. Whenever the installation of cables is not performed as an adjunct to or immediately following the cleaning of the duct, a light weight pulling line such as a 1/8" polyethylene line or conduit measuring tape shall be placed and shall remain in the conduit to facilitate future work. When great difficulty of either inserting the duct rod or removal of the cleaning mandrel is encountered, the duct may require further cleaning by use of a compressed air gun, or a low pressure water hose. In the case of a broken conduit, the conduit must be excavated and repaired. The existence and location of breaks in the conduit may be determined by rodding, but the excavation and repair work required will be paid for separately.

This work shall be measured per lineal foot for each conduit cleaned. Measurements shall be made from point to point horizontally. No vertical rises shall count in the measurement.

Basis of Payment.

This work shall be paid for at the contract unit price per lineal foot for ROD AND CLEAN EXISTING CONDUIT for the installation of new electric cables in existing conduits. Such price shall include the furnishing of all necessary tools, equipment, and materials required to prepare a conduit for the installation of cable.

**SIGN SHOP DRAWING SUBMITTAL**

Effective: January 22, 2013

Revised: July 1, 2015

720.02TS

Add the following paragraph to Article 720.03 of the Standard Specifications:

Shop drawings will be required, according to Article 105.04, for all Arterials/Expressways signs except standard highway signs covered in the MUTCD. Shop drawings shall be submitted to the Engineer for review and approval prior to fabrication. The shop drawings shall include dimensions, letter sizing, font type, colors and materials.

**LED INTERNALLY ILLUMINATED STREET NAME SIGN**

Effective: May 22, 2002

Revised: July 1, 2018

891.02TS

Description.

This work shall consist of furnishing and installing a LED internally illuminated street name sign.

Materials.

The illuminated street name sign shall be as follows.

(a) Description.

The LEDs shall be white in color. The LED internally illuminated street name sign shall display the designated street name clearly and legibly in the daylight hours without being energized and at night when energized. White translucent Type ZZ reflective sheeting sign faces with the street name applied in transparent green shall be installed on the street sign acrylic panels which shall be affixed to the interior of the sign enclosure. Sheeting material shall be of one continuous piece. Paneling shall not be allowed. Hinged door(s) shall be provided for easy access to perform general cleaning and maintenance operations. Illumination shall occur with LED Light Engine as specified.

(b) Environmental Requirements.

The LED lamp shall be rated for use in the ambient operating temperature range of -40 to +50°C (-40 to +122°F) for storage in the ambient temperature range of -40 to +75°C (-40 to +167°F).

(c) General Construction.

1. The LED components, power supply, and wiring harness shall be arranged as to allow for maintenance, up to and including the replacement of all three components. The LED Light Engine shall be mounted in the top and/or bottom of the sign housing and no components of the light source shall sit between the sign faces.
2. The assembly and manufacturing processes of the LED Light Engine shall be designed to ensure that all LED and electronic components are adequately supported to withstand mechanical shocks and vibrations in compliance with the specifications of the ANSI C136.31-2001 standards.

(d) Mechanical Construction.

1. The sign shall be constructed using a weatherproof, aluminum housing consisting of an extruded aluminum with the maximum sign dimensions of 30" in height, 96" in length, 10.75" in depth (including the drip edge) and shall not weight more than 110 pounds. All housing corners are continuous TIG (Tungsten Inert Gas) welded to provide a weatherproof seal.
2. The sign doors shall be continuous TIG welded along the two corners with the other two screwed together to make one side of the door removable for installation of the sign face. The door is fastened to the housing on the bottom by a full length stainless steel hinge. The sign shall also be fabricated in a way to ensure that no components fall out while a technician is opening or working inside the sign enclosure. The door shall be held secure onto a 1" wide by 5/32" thick neoprene gasket by an appropriate number of quarter-turn fasteners to form a watertight seal between the door and the housing.
3. The sign face shall be constructed of .125" white translucent polycarbonate or acrylic. Sign legend shall be according to D1 Mast Arm Mounted Street Name Sign detail and MUTCD. The sign face legend background shall consist of translucent Type ZZ white reflective sheeting and transparent green film applied to the front of the sign face. The legend shall be framed by a white border. A logo symbol and/or name of the community may be included with approval of the Engineer.
4. All fasteners and hardware shall be corrosion resistant stainless steel. No special tools shall be required for routine maintenance.

5. All wiring shall be secured by insulated wire compression nuts or barrier type terminal blocks.
  6. A wire entrance junction box shall be supplied with the sign assembly. The box may be supplied mounted to the exterior or interior of the sign and shall provide a weather tight seal.
  7. A photoelectric switch shall be mounted inside control cabinet to control lighting functions for day and night display. Each sign shall be individually fused.
  8. Brackets and Mounting: LED internally illuminated street name signs will be factory drilled to accommodate mast arm two-point support assembly mounting brackets unless indicated otherwise in the plans.
- (e) Electrical.
1. Photocell shall be rated 105-305V, turn on at 1.5 fcs. with a 3-5 second delay. A manufacturer's warranty of six (6) years shall be provided. Power consumption shall be no greater than 1 watt at 120V.
  2. The LED Light Engine shall operate from a 60 +- 3 cycle AC line power over a voltage range of 80 to 135 Vac rms. Fluctuations in line voltage over the range of 80 to 135 Vac shall not affect luminous intensity by more than +- 10%.
  3. Total harmonic distortion induced into the AC power line by the LED Light Engine, operated at a nominal operating voltage and at a temperature of +25°C (+77°F), shall not exceed 20%.
  4. The LED Light Engine shall cycled ON and OFF with a photocell as shown on the detail sheet and shall not exceed 120 Watts. The signs shall be installed such that they are not energized when traffic signals are powered by an alternate energy source such as a generator or uninterruptable power supply (UPS).
- (f) Photometric Requirements.
1. The entire surface of the sign panel shall be evenly illuminated. The average maintained luminous intensity measured across the letters, operating under the conditions defined in Environmental Requirements and Wattage Sections shall be of a minimum value of 100 cd/m<sup>2</sup>.
  2. The manufacturer shall make available independent laboratory test results to verify compliance to Voltage Range and Luminous Intensity Distribution Sections.
  3. LED shall have a color temperature of 5200k nominal, CRI of 80 with a life expectancy of 75,000 hrs.
- (g) Quality Assurance.
- The LED Light Engine shall be manufactured in accordance with a vendor quality assurance (QA) program. The production QA shall include statistically controlled routine tests to ensure minimum performance levels of the LED Light Engine build to meet this specification. QA process and test result documentations shall be kept on file for a minimum period of seven (7) years. The LED Light Engine that does not satisfy the production QA testing performance requirements shall not be labeled, advertised, or sold as



conforming to these specifications. Each LED Light Engine shall be identified by a manufacturer's serial number for warranty purposes. LED Light Engines shall be replaced or repaired if they fail to function as intended due to workmanship or material defects within the first sixty (60) months from the date of acceptance. LED Light Engines that exhibit luminous intensities less than the minimum value specified in Photometric Section within the first thirty-six (36) months from the date of acceptance shall be replaced or repaired.

Installation.

The sign shall be located on a steel traffic signal mast arm no further than 8-feet from the center of the pole to the center of the sign at a height of between 16 to 18-feet above traveled pavement. Mounting hardware shall be from an approved vendor, utilizing stainless steel components.

Basis of Payment.

This work will be paid for at the contract unit price each for LED INTERNALLY ILLUMINATED STREET NAME SIGN, of the length as specified in the contract plans which shall be payment in full for furnishing and installing the LED internally illuminated street name sign, complete with circuitry and mounting hardware including photo cell, circuit breaker, fusing, relay, connections and cabling as shown on the plans for proper operation and installation.

The Illuminated street name sign cable will be paid for at the contract unit price per foot for ELECTRIC CABLE IN CONDUIT, STREET NAME SIGN, NO. 14 3C, TYPE SOOW, which price shall be payment in full for furnishing, installing and making all electrical connections necessary for proper operations.

**WIRE AND CABLE**

Effective: January 1, 2012

Add the following to the first paragraph of Article 1066.02(a):

“The cable shall be rated at a minimum of 90°C dry and 75°C wet and shall be suitable for installation in wet and dry locations, and shall be resistant to oils and chemicals.”

Revise the Aerial Electric Cable Properties table of Article 1066.03(a)(3) to read:

Aerial Electric Cable Properties

Phase Conductor		Messenger wire			
Size AWG	Stranding	Average Insulation Thickness		Minimum Size AWG	Stranding
		mm	mils		
6	7	1.1	(45)	6	6/1
4	7	1.1	(45)	4	6/1
2	7	1.1	(45)	2	6/1
1/0	19	1.5	(60)	1/0	6/1
2/0	19	1.5	(60)	2/0	6/1
3/0	19	1.5	(60)	3/0	6/1
4/0	19	1.5	(60)	4/0	6/1

Add the following to Article 1066.03(b) of the Standard Specifications:

“Cable sized No. 2 AWG and smaller shall be U.L. listed Type RHH/RHW and may be Type RHH/RHW/USE. Cable sized larger than No. 2 AWG shall be U.L. listed Type RHH/RHW/USE.”

Revise Article 1066.04 to read:

“Aerial Cable Assembly. The aerial cable shall be an assembly of insulated aluminum conductors according to Section 1066.02 and 1066.03. Unless otherwise indicated, the cable assembly shall be composed of three insulated conductors and a steel reinforced bare aluminum conductor (ACSR) to be used as the ground conductor. Unless otherwise indicated, the code word designation of this cable assembly is “Palomino”. The steel reinforced aluminum conductor shall conform to ASTM B-232. The cable shall be assembled according to ANSI/ICEA S-76-474.”

Revise the second paragraph of Article 1066.05 to read:

“The tape shall have reinforced metallic detection capabilities consisting of a woven reinforced polyethylene tape with a metallic core or backing.”

**ELECTRIC CABLE ASSEMBLY IN CONDUIT**

This work shall be performed in accordance with Section 870 of the Standard Specifications insofar as applicable and as detailed on the Plans.

Contractor is responsible for coordinating installation of various cable assemblies in common conduits.

This work shall be paid for at the contract unit price per foot for ELECTRIC CABLE ASSEMBLY IN CONDUIT of the type, size and number of conductors shown on the Plans. Price shall be payment in full for all labor, materials, equipment and incidental expenses as necessary to complete this work as specified and as indicated on the Plans.

### **RADAR VEHICLE DETECTION SYSTEM**

Effective: July 01, 2015

Revised: May 9, 2017

886.03TS

#### Description.

This work shall consist of furnishing and installing a radar vehicle detection system as specified and/or as shown on the plan. This pay item shall include all necessary work and equipment required to have a fully operational system including but not limited to the detector unit/s, the interface unit and all the necessary hardware, cable and accessories required to complete the installation in accordance with the manufacturer's specifications.

The radar vehicle detection system shall work under all weather conditions, including rain, freezing rain, snow, wind, dust, fog, and changes in temperature and light. It shall work in an ambient temperature range of -34 to 74 degrees Celsius. It shall have a max power output of 75 watts or less.

The radar vehicle detection system shall be compatible with the District's approved traffic controller assemblies utilizing NEMA TS 1 or NEMA TS 2 controllers and cabinet components for full time operation. The radar vehicle detection system shall provide a minimum of one interface unit that has Ethernet connectivity, surge protection and shall be capable of supporting a minimum of 2 detector units.

The stop bar radar vehicle detection system shall have true presence capabilities in which it can detect stopped, slow moving or turning vehicles similar to the Departments in-pavement detection. This is especially important at side streets where driveways are near the intersection.

The radar shall be able to drop the call if the vehicle leaves the detection zone. A manufacture statement confirming proper operation is required along each catalog cut submittal. The Department will not allow substitutes for other types of detection.

The far back radar detection shall have a detection range of 400 feet or better.

A representative from the supplier of the radar vehicle detection system shall supervise the installation and testing of the radar vehicle detection system and shall be present at the traffic signal turn-on inspection. Once the radar vehicle detection system is configured, it shall not need reconfiguration to maintain performance, unless the roadway configuration or the application requirements change.

The mounting location/s of the detector unit/s shall be per the manufacturer's recommendations. If an extension mounting assembly is needed, it shall be included in this item. All holes drilled into signal poles, mast arms, or posts shall require rubber grommets to prevent chafing of wires.

The radar vehicle detection system shall be warrantied, free from material and workmanship defects for a period of two years from final inspection.

Basis of Payment.

This work shall be paid for at the contract unit price each for RADAR VEHICLE DETECTION SYSTEM, SINGLE APPROACH, STOP BAR; RADAR VEHICLE DETECTION SYSTEM, SINGLE APPROACH, FAR BACK; RADAR VEHICLE DETECTION SYSTEM, SINGLE APPROACH, STOP BAR AND FAR BACK, the price of which shall include the cost for all of the work and material described herein and includes furnishing, installing, delivery, handling, testing, set-up and all appurtenances and mounting hardware necessary for a fully operational radar vehicle detection system.

**SERVICE INSTALLATION (SPECIAL)**

This item shall consist of furnishing a special service installation as described herein. All materials used shall conform to the requirements of Sections 805 and 1086 of the Standard Specifications except as revised by this Special Provision.

Electrical service is to be provided by the City of Naperville Department of Public Utilities - Electric (NDPU-E) from a pad-mounted transformer. See contract plan for specific application.

The Contractor shall install a meter socket, Milbank #U8980-0-KK supplied by the Contractor. The Milbank shall be located as shown in the plans. The meter shall be supplied and installed by the Contractor.

Standard service shall be 120/240 volt, two phase, 3 wire between the service point and the Milbank (meter) and shall be 120 volt, one phase, 4 wire between the Milbank (meter) and the traffic signal controller cabinet. The contractor is to contact NDPU-E Engineering Department for Specifications if another service voltage is required.

The Contractor shall install #6/3C CU, STR, XLP, U.S.E., 600 volt cable (color coded black, white, and red) in 2" galvanized steel conduit between the meter socket and the service connection point. For underground service connections, the service conductors and conduit shall extend to within 2' of the service connection point. The Contractor shall coil 8 feet of 3C cable at the connection point for NPDUE personnel to make the hook-up. The conductor shall be sealed, for overhead service connections, unit duct and service conductors shall be attached to utility pole and up to a minimum of ten feet above grade. The service conductors shall be coiled to provide a minimum of 20 feet of available conductor. The conductor shall be sealed.

A schematic detail drawing illustrating the connection to the Milbank and the traffic signal controller is included at the end of this special provision.

The conduit and cable shall be paid as separate items as part of this contract. The entire installation will be grounded in a manner satisfactory to NDPU-E and to the Engineer.

The Contractor shall obtain a permit (with fee) from the Naperville Transportation, Engineering and Development Department for service inspection and connection fee. The application to the Naperville Department of Community Development is for a Miscellaneous Permit for plan review at \$50 + inspection of the meter socket fee of \$50 for each electric service installation.

The address of the service meter installation is:  
North Aurora Rd & Frontenac Rd

North Aurora Rd & Genesee Dr  
North Aurora Rd & Weston Ridge Dr

Basis of Payment. This item shall be paid for at the contract unit price each for, SERVICE INSTALLATION (SPECIAL), which shall be payment in full for furnishing all material, equipment and labor, including the meter socket as necessary to complete the work as described, and as directed by NDPU-E. The permit fees shall be paid for at the LUMP SUM price for ELECTRIC UTILITY SERVICE CONNECTION. Work shall include all materials, labor and equipment necessary to provide the service installation meeting NDPU-E requirements and specifications.

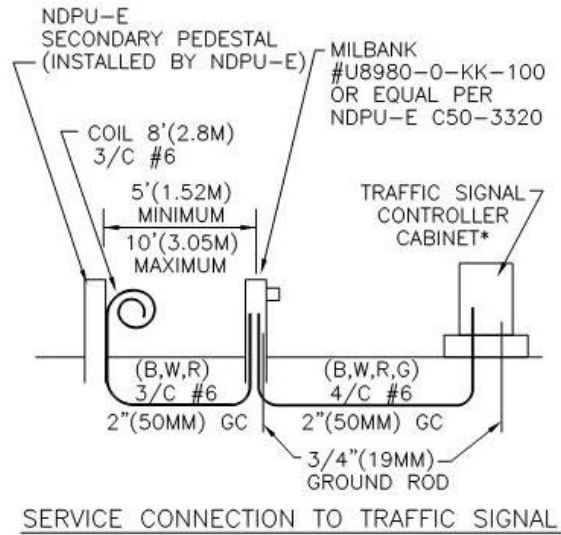

\*INSTALL THREADED BUSHING WITH LUG ON 2" GC SERVICE CONDUIT; CONNECT BUSHING WITH 1/C #6 GREEN CABLE TO GROUND TO GREEN TERMINAL STRAP OF CONTROLLER.

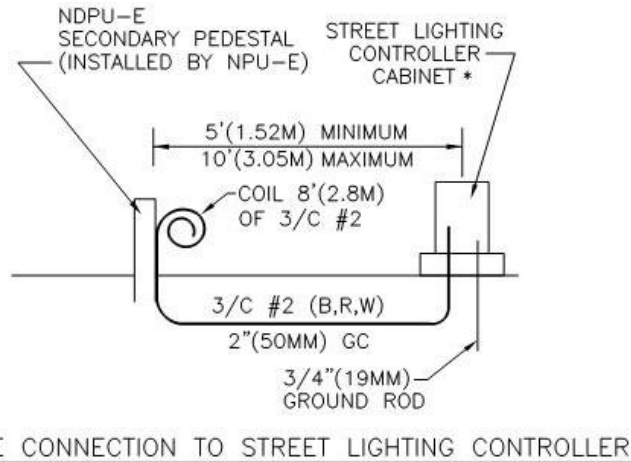

H:\DATA\SHARED\Standard Details\Edits\Standard Details-current\S104

Title:		CITY OF NAPERVILLE STANDARD DETAIL	
TYPICAL STREET LIGHT CONNECTION			
Approved By:	DATE: 5/3/00	REV:	Detail: SL 4
	SCALE: NTS		

## **UNINTERRUPTABLE POWER SUPPLY, SPECIAL**

Effective: January 1, 2013

Revised: May 19, 2016

862.01TS

This work shall be in accordance with section 862 of the Standard Specification except as modified herein

Add the following to Article 862.01 of the Standard Specifications:

The UPS shall have the power capacity to provide normal operation of a signalized intersection that utilizes all LED type signal head optics, for a minimum of 6 (six) hours.

Add the following to Article 862.02 of the Standard Specifications:

Materials shall be according to Article 1074.04 as modified in UNINTERRUPTABLE POWER SUPPLY, SPECIAL.

Add the following to Article 862.03 of the Standard Specifications:

The UPS shall additionally include, but not be limited to, a battery cabinet, where applicable. For Super-P (Type IV) and Super-R (Type V) cabinets, the battery cabinet is integrated to the traffic signal cabinet, and shall be included in the cost for the traffic signal cabinet of the size and type indicated on the plans.

The UPS shall provide reliable emergency power to the traffic signals in the event of a power failure or interruption.

Revise Article 862.04 of the Standard Specifications to read:

### Installation.

When a UPS is installed at an existing traffic signal cabinet, the UPS cabinet shall partially rest on the lip of the existing controller cabinet foundation and be secured to the existing controller cabinet by means of at least four (4) stainless steel bolts. The UPS cabinet shall be completely enclosed with the bottom and back constructed of the same material as the cabinet.

When a UPS is installed at a new signal cabinet and foundation, it shall be mounted as shown on the plans.

At locations where UPS is installed and an Emergency Vehicle Priority System is in use, any existing incandescent confirmation beacons shall be replaced with LED lamps in accordance with the District One Emergency Vehicle Priority System specification at no additional cost to the contract. A concrete apron shall be provided and be in accordance with Articles 424 and 202 of the Standard Specifications. The concrete apron shall also, follow the District 1 Standard Traffic Signal Design Detail, Type D for Ground Mounted Controller Cabinet and UPS Battery Cabinet.

This item shall include any required modifications to an existing traffic signal controller as a result of the addition of the UPS including the addition of alarms.

Materials.

Revise Article 1074.04(a)(1) of the Standard Specifications to read:

The UPS shall be line interactive or double conversion and provide voltage regulation and power conditioning when utilizing utility power. The UPS shall be sized appropriately for the intersection(s) normal traffic signal operating load. The UPS must be able to maintain the intersection's normal operating load plus 20 percent (20%) of the intersection's normal operating load. When installed at a railroad-interconnected intersection the UPS must maintain the railroad pre-emption load, plus 20 percent (20%) of the railroad preemption-operating load. The total connected traffic signal load shall not exceed the published ratings for the UPS. The UPS shall provide a minimum of 6 (six) hours of normal operation run-time for signalized intersections with LED type signal head optics at 77 °F (25 °C) (minimum 1000 W active output capacity, with 86 percent minimum inverter efficiency).

Revise the first paragraph of Article 1074.04(a)(3) of the Standard Specifications to read:

The UPS shall have a minimum of four (4) sets of normally open (NO) and normally closed (NC) single-pole double-throw (SPDT) relay contact closures, available on a panel mounted terminal block or locking circular connectors, rated at a minimum 120 V/1 A, and labeled so as to identify each contact according to the plans.

Revise Article 1074.04(a)(10) of the Standard Specifications to read:

The UPS shall be compatible with the District's approved traffic controller assemblies utilizing NEMA TS 1 or NEMA TS 2 controllers and cabinet components for full time operation.

Revise Article 1074.04(a)(17) of the Standard Specifications to read:

When the intersection is in battery backup mode, the UPS shall bypass all internal cabinet lights, ventilation fans, cabinet heaters, service receptacles, luminaires, any lighted street name signs, any automated enforcement equipment and any other devices directed by the Engineer.

Revise Article 1074.04(b)(2)b of the Standard Specifications to read:

Batteries, inverter/charger and power transfer relay shall be housed in a separate NEMA Type 3R cabinet. The cabinet shall be Aluminum alloy, 5052-H32, 0.125-inch thick and have a natural mill finish.

Revise Article 1074.04(b)(2)c of the Standard Specifications to read:

No more than three batteries shall be mounted on individual shelves for a cabinet housing six batteries and no more than four batteries per shelf for a cabinet housing eight batteries.

Revise Article 1074.04(b)(2)e of the Standard Specifications to read:

The battery cabinet housing shall have the following nominal outside dimensions: a width of 25 in. (785 mm), a depth of 16 in. (440 mm), and a height of 41 to 48 in. (1.1 to 1.3 m). Clearance between shelves shall be a minimum of 10 in. (250 mm).

End of paragraph 1074.04(b)(2)e



The door shall be equipped with a two position doorstop, one a 90° and one at 120°.

Revise Article 1074.04(b)(2)g of the Standard Specifications to read:

The door shall open to the entire cabinet, have a neoprene gasket, an Aluminum continuous piano hinge with stainless steel pin, and a three point locking system. The cabinet shall be provided with a main door lock which shall operate with a traffic industry conventional No. 2 key. Provisions for padlocking the door shall be provided.

Add the following to Article 1074.04(b)(2) of the Standard Specifications:

- j. The battery cabinet shall have provisions for an external generator connection.

Add the following to Article 1074.04(c) of the Standard Specifications:

- (8) The UPS shall include a tip or kill switch installed in the battery cabinet, which shall completely disconnect power from the UPS when the switch is manually activated.
- (9) The UPS shall include standard RS-232 and internal Ethernet interface.
- (10) The UPS shall incorporate a flanged electric generator inlet for charging the batteries and operating the UPS. The generator connector shall be male type, twist-lock, rated as 15A, 125VAC with a NEMA L5-15P configuration and weatherproof lift cover plate. Access to the generator inlet shall be from a secured weatherproof lift cover plate or behind a locked battery cabinet police panel.
- (11) The bypass switch shall include an internal power transfer relay that allows removal of the battery back-up unit, while the traffic signal is connected to utility power, without impacting normal traffic signal operation.

Revise Article 1074.04(d)(3) of the Standard Specifications to read:

All batteries supplied in the UPS shall be either gel cell or AGM type, deep cycle, completely sealed, prismatic lead calcium based, silver alloy, valve regulated lead acid (VRLA) requiring no maintenance. All batteries in a UPS installation shall be the same type; mixing of gel cell and AGM types within a UPS installation is not permitted.

Revise Article 1074.04(d)(4) of the Standard Specifications to read:

Batteries shall be certified by the manufacturer to operate over a temperature range of -13 to 160 °F (-25 to + 71 °C) for gel cell batteries and -40 to 140 °F (-40 to + 60 °C) for AGM type batteries.

Add the following to Article 1074.04(d) of the Standard Specifications:

- (9) The UPS shall consist of an even number of batteries that are capable of maintaining normal operation of the signalized intersection for a minimum of 6 (six) hours. Calculations shall be provided showing the number of batteries of the type supplied that are needed to satisfy this requirement. A minimum of four batteries shall be provided.

(10) Battery Heater mats shall be provided, when gel cell type batteries are supplied.

Add the following to the Article 1074.04 of the Standard Specifications:

(e) Warranty. The warranty for an uninterruptable power supply (UPS) and batteries (full replacement) shall cover a minimum of 5 years from date the equipment is placed in operation.

(f) Installation. Bypass switch shall completely disconnect the traffic signal cabinet from the utility provider.

(g) The UPS shall be set-up to run the traffic signal continuously, without going to a red flashing condition, when switched to battery power unless otherwise directed by the Engineer. The Contractor shall confirm set-up with the Engineer. The continuous operation mode when switched to battery may require modification to unit connections and these modifications are included in the unit price for this item.

Revise Article 862.05 of the Standard Specifications to read:

Basis of Payment.

This work will be paid for at the contract unit price per each for UNINTERRUPTABLE POWER SUPPLY, SPECIAL or UNINTERRUPTABLE POWER SUPPLY AND CABINET, SPECIAL. Replacement of Emergency Vehicle Priority System confirmation beacons and any required modifications to the traffic signal controller shall be included in the cost of the UNINTERRUPTABLE POWER SUPPLY, SPECIAL or UNINTERRUPTABLE POWER SUPPLY AND CABINET, SPECIAL item. The concrete apron and earth excavation required shall be included in the cost of the UNINTERRUPTABLE POWER SUPPLY AND CABINET, SPECIAL item.

**FIBER OPTIC CABLE**

Effective: May 22, 2002

Revised: July 1, 2015

871.01TS

Add the following to Article 871.01 of the Standard Specifications:

The Fiber Optic cable shall be installed in conduit or as specified on the plans.

Add the following to Article 871.02 of the Standard Specifications:

The control cabinet distribution enclosure shall be 24 Port Fiber Wall Enclosure, unless otherwise indicated on plans. The fiber optic cable shall provide twelve fibers per tube for the amount of fibers called for in the Fiber Optic Cable pay item in the Contract. Fiber Optic cable may be gel filled or have an approved water blocking tape.

Add the following to Article 871.04 of the Standard Specifications:

A minimum of six multimode fibers from each cable shall be terminated with approved mechanical connectors at the distribution enclosure. Fibers not being used shall be labeled "spare." Fibers not attached to the distribution enclosure shall be capped.. A minimum of 13.0

feet (4m) of extra cable length shall be provided for controller cabinets. The controller cabinet extra cable length shall be stored as directed by the Engineer.

Add the following to Article 871.06 of the Standard Specifications:

The distribution enclosure and all connectors will be included in the cost of the fiber optic cable.

Testing shall be in accordance with Article 801.13(d). Electronic files of OTDR signature traces shall be provided in the Final project documentation with certification from the Contractor that attenuation of each fiber does not exceed 3.5 dB/km nominal at 850nm for multimode fiber and 0.4 bd/km nominal at 1300nm for single mode fiber.

### **PEDESTRIAN PUSH-BUTTON POST**

Effective: May 22, 2002

Revised: July 01, 2015

876.01TS

Revise the first sentence of Article 1077.02 (a) of the Standard Specifications to read:

The steel post shall be according to Article 1077.01. Washers for post bases shall be the same size or larger than the nut.

Revise the first sentence of Article 1077.02 (a) of the Standard Specifications to read:

All posts and bases shall be steel and hot dipped galvanized according to AASHTO M 111. If the Department approves painting, powder coating by the manufacturer will be required over the galvanization in accordance with 851.01TS TRAFFIC SIGNAL PAINTING Special Provisions.

### **REMOVE FIBER OPTIC CABLE FROM CONDUIT**

Description. This work shall consist of removing a portion of the existing fiber optic interconnect cable as specified herein or as directed by the Engineer.

The existing fiber optic cable shall be disconnected from the traffic signal controller cabinets and removed from the existing conduits. Existing interconnect fiber optic cable in conduits to be abandoned shall not be paid for removal. The existing interconnect cable shall not be disconnected and removed until the temporary interconnect installation is operating to the satisfaction of the Engineer.

Basis of Payment. This work will be paid for at the contract unit price per foot for REMOVE FIBER OPTIC CABLE FROM CONDUIT which price shall be payment in full for disconnecting the existing fiber optic cable from the controller cabinets and removing the existing fiber optic cable.

## **OPTIMIZE TRAFFIC SIGNAL SYSTEM**

Effective: May 22, 2002

Revised: July 1, 2015

800.02TS

### Description.

This work shall consist of optimizing a closed loop traffic signal system.

OPTIMIZE TRAFFIC SIGNAL SYSTEM applies when a new or existing closed loop traffic signal system is to be optimized and a formal Signal Coordination and Timing (SCAT) Report is to be prepared. The purpose of this work is to improve system performance by optimizing traffic signal timings, developing a time of day program and a traffic responsive program.

After the signal improvements are completed, the signal system shall be optimized as specified by an approved Consultant who has previous experience in optimizing Closed Loop Traffic Signal Systems for District One of the Illinois Department of Transportation. The Contractor shall contact the Traffic Signal Engineer at (847) 705-4424 for a listing of approved Consultants. Traffic signal system optimization work, including fine-tuning adjustments of the optimized system, shall follow the requirements stated in the most recent IDOT District 1 SCAT Guidelines, except as noted herein.

A listing of existing signal equipment, interconnect information, phasing data, and timing patterns may be obtained from the Department, if available and as appropriate. The existing SCAT Report is available for review at the District One office and if the Consultant provides blank a CD, copies of computer simulation files for the existing optimized system and a timing database that includes intersection displays will be made for the Consultant. The Consultant shall confer with the Traffic Signal Engineer prior to optimizing the system to determine if any extraordinary conditions exist that would affect traffic flows in the vicinity of the system, in which case, the Consultant may be instructed to wait until the conditions return to normal or to follow specific instructions regarding the optimization.

- (a) The following tasks are associated with OPTIMIZE TRAFFIC SIGNAL SYSTEM.
1. Appropriate signal timings and offsets shall be developed for each intersection and appropriate cycle lengths shall be developed for the closed loop signal system.
  2. Traffic counts shall be taken at all intersections after the permanent traffic signals are approved for operation by the Area Traffic Signal Operations Engineer. Manual turning movement counts shall be conducted from 6:30 a.m. to 9:30 a.m., 11:00 a.m. to 1:00 p.m., and 3:30 p.m. to 6:30 p.m. on a typical weekday from midday Monday to midday Friday and on a Saturday or Sunday, as directed by the Engineer, to account for special traffic generators such as shopping centers, educational institutes and special event facilities. The turning movement counts shall identify cars, and single-unit and multi-unit heavy vehicles.
  3. As necessary, the intersections shall be re-addressed and all system detectors reassigned in the master controller according to the current standard of District One.
  4. A traffic responsive program shall be developed, which considers both volume and occupancy. A time-of-day program shall be developed for used as a back-up system.

5. Proposed signal timing plan for the new or modified intersection shall be forwarded to IDOT for review prior to implementation.
  6. Consultant shall conduct on-site implementation of the timings and make fine-tuning adjustments to the timings in the field to alleviate observed adverse operating conditions and to enhance operations. The consultant shall respond to IDOT comments and public complaints for a minimum period of 90 days from date of timing plan implementation.
  7. Speed and delay studies shall be conducted during each of the count periods along the system corridor in the field before and after implementation of the proposed timing plans for comparative evaluations. These studies should utilize specialized electronic timing and measuring devices.
- (b) The following deliverables shall be provided for OPTIMIZE TRAFFIC SIGNAL SYSTEM.
1. Consultant shall furnish to IDOT one (1) copy of a SCAT Report for the optimized system. The SCAT Report shall include the following elements:

<p><b>Cover Page in color showing a System Map</b></p> <p><b>Figures</b></p> <ol style="list-style-type: none"> <li>1. System overview map – showing system number, system schematic map with numbered system detectors, oversaturated movements, master location, system phone number, cycle lengths, and date of completion.</li> <li>2. General location map in color – showing signal system location in the metropolitan area.</li> <li>3. Detail system location map in color – showing cross street names and local controller addresses.</li> <li>4. Controller sequence – showing controller phase sequence diagrams.</li> </ol>
<p><b>Table of Contents</b></p> <p><b>Tab 1: Final Report</b></p> <ol style="list-style-type: none"> <li>1. Project Overview</li> <li>2. System and Location Description (Project specific)</li> <li>3. Methodology</li> <li>4. Data Collection</li> <li>5. Data Analysis and Timing Plan Development</li> <li>6. Implementation       <ol style="list-style-type: none"> <li>a. Traffic Responsive Programming (Table of TRP vs. TOD Operation) with am, md, and pm cycle lengths</li> </ol> </li> <li>7. Evaluation       <ol style="list-style-type: none"> <li>a. Speed and Delay runs</li> </ol> </li> </ol>
<p><b>Tab 2. Turning Movement Counts</b></p> <ol style="list-style-type: none"> <li>1. Turning Movement Counts (Showing turning movement counts in the intersection diagram for each period, including truck percentage)</li> </ol>
<p><b>Tab 3. Synchro Analysis</b></p> <ol style="list-style-type: none"> <li>1. AM: Time-Space diagram in color, followed by intersection Synchro report (Timing report) summarizing the implemented timings.</li> <li>2. Midday: same as AM</li> <li>3. PM: same as AM</li> <li>4. Special weekend or off-peak traffic generators (shopping centers, educational facilities, arenas, etc.): same as AM</li> </ol>
<p><b>Tab 4: Speed, Delay Studies</b></p> <ol style="list-style-type: none"> <li>1. Summary of before and after runs results in two (2) tables showing travel time and delay time.</li> <li>2. Plot of the before and after runs diagram for each direction and time period.</li> </ol>
<p><b>Tab 5: Environmental Report</b></p> <ol style="list-style-type: none"> <li>1. Environmental impact report including gas consumption, NO2, HCCO, improvements.</li> </ol>
<p><b>Tab 6: Electronic Files</b></p> <ol style="list-style-type: none"> <li>1. Two (2) CDs for the optimized system. The CDs shall include the following elements:       <ol style="list-style-type: none"> <li>a. Electronic copy of the SCAT Report in PDF format</li> <li>b. Copies of the Synchro files for the optimized system</li> <li>c. Traffic counts for the optimized system</li> <li>d. New or updated intersection graphic display files for each of the system intersections and the system graphic display file including system detector locations and addresses.</li> </ol> </li> </ol>

Basis of Payment.

The work shall be paid for at the contract unit each for OPTIMIZE TRAFFIC SIGNAL SYSTEM, which price shall be payment in full for performing all work described herein for the entire traffic signal system. Following the completion of traffic counts, 25 percent of the bid price will be paid. Following the completion of the Synchro analysis, 25 percent of the bid price will be paid. Following the setup and fine tuning of the timings, the speed-delay study, and the TRP programming, 25 percent of the bid price will be paid. The remaining 25 percent will be paid when the system is working to the satisfaction of the engineer and an approved report and CD have been submitted.

**TEMPORARY TRAFFIC SIGNAL TIMING**

Effective: May 22, 2002

Revised: July 1, 2015

890.02TS

Description.

This work shall consist of developing and maintaining appropriate traffic signal timings for the specified intersection for the duration of the temporary signalized condition, as well as impact to existing traffic signal timings caused by detours or other temporary conditions.

All timings and adjustments necessary for this work shall be performed by an approved Consultant who has previous experience in optimizing Closed Loop Traffic signal Systems for District One of the Illinois Department of Transportation. The Contractor shall contact the Traffic Signal Engineer at (847) 705-4424 for a listing of approved Consultants.

The following tasks are associated with TEMPORARY TRAFFIC SIGNAL TIMING.

- (a) Consultant shall attend temporary traffic signal inspection (turn-on) and/or detour meeting and conduct on-site implementation of the traffic signal timings.
- (b) Consultant shall be responsible for making fine-tuning adjustments to the timings in the field to alleviate observed adverse operating conditions and to enhance operations.
- (c) Consultant shall provide monthly observation of traffic signal operations in the field.
- (d) Consultant shall provide on-site consultation and adjust timings as necessary for construction stage changes, temporary traffic signal phase changes, and any other conditions affecting timing and phasing, including lane closures, detours, and other construction activities.
- (e) Consultant shall make timing adjustments and prepare comment responses as directed by the Area Traffic Signal Operations Engineer.
- (f) Return original timing plan once construction is complete.

Basis of Payment.

The work shall be paid for at the contract unit price each for TEMPORARY TRAFFIC SIGNAL TIMING, which price shall be payment in full for performing all work described herein per intersection. When the temporary traffic signal installation is turned on and/or detour implemented, 50 percent of the bid price will be paid. The remaining 50 percent of the bid price will be paid following the removal of the temporary traffic signal installation and/or detour.

**TRAFFIC SIGNAL GENERAL REQUIREMENTS (D1 LR)**

Effective: April 1, 2016

Revised: July 20, 2016

LR800.01TS

These Traffic Signal Special Provisions and the "District One Standard Traffic Signal Design Details" supplement the requirements of the State of Illinois "Standard Specifications for Road and Bridge Construction." The intent of these Special Provisions is to prescribe the materials and construction methods commonly used for traffic signal installations.

- All material furnished shall be new unless otherwise noted herein.
- Traffic signal construction and maintenance work shall be performed by personnel holding current IMSA Traffic Signal Technician Level II certification. A copy of the certification shall be immediately available upon request of the Engineer.
- The work to be done under this contract consists of furnishing, installing and maintaining all traffic signal work and items as specified in the Plans and as specified herein in a manner acceptable and approved by the Engineer.

Definitions of Terms.

Add the following to Section 101 of the Standard Specifications:

101.56 Vendor. Company that sells a particular type of product directly to the contractor or the Equipment Supplier.

101.57 Equipment supplier. Company that supplies, represents and provides technical support for IDOT District One approved traffic signal controllers and other related equipment. The Equipment Supplier shall be located within IDOT District One and shall:

- Be full service with on-site facilities to assemble, test and trouble-shoot traffic signal controllers and cabinet assemblies.
- Maintain an inventory of IDOT District One approved controllers and cabinets.
- Be staffed with permanent sales and technical personnel able to provide traffic signal controller and cabinet expertise and support.
- Technical staff shall hold current IMSA Traffic Signal Technician Level III certification and shall attend traffic signal turn-ons and inspections with a minimum 14 calendar day notice.

Submittals.

Revise Article 801.05 of the Standard Specifications to read:

All material approval requests shall be submitted to the Resident Engineer, who will then forward the submittal on to the IDOT Local Agency Area Engineer and the Local Agency.



Electronic material submittals shall follow the District's Traffic Operations Construction Submittals guidelines. General requirements include:

1. All material approval requests shall be made prior to or no later than one week after the date of the preconstruction meeting. A list of major traffic signal items can be found in Article 801.05. Material or equipment which is similar or identical shall be the product of the same manufacturer, unless necessary for system continuity. Traffic signal materials and equipment shall bear the U.L. label whenever such labeling is available.
2. Product data and shop drawings shall be assembled by pay item. Only the top sheet of each pay item submittal will be stamped by the Department with the review status, except shop drawings for mast arm pole assemblies and the like will be stamped with the review status on each sheet.
3. Original manufacturer published product data and shop drawing sheets with legible dimensions and details shall be submitted for review.
4. When hard copy submittals are requested by the Bureau of Local Roads and Streets, the number of requested sets of the manufacturer's descriptive literatures and technical data for the traffic signal materials shall be submitted.
5. For hard copy or electronic submittals, the descriptive literature and technical data shall be adequate for determining whether the materials meet the requirements of the plans and specifications. If the literature contains more than one item, the Contractor shall indicate which item or items will be furnished.
6. When hard copy submittals are necessary for structural elements, four complete copies of the shop drawings for the mast arm assemblies and poles, and the combination mast arm assemblies and poles showing, in detail, the fabrication thereof and the certified mill analyses of the materials used in the fabrication, anchor rods, and reinforcing materials shall be submitted.
7. Partial or incomplete submittals will be returned without review.
8. Certain non-standard mast arm poles and special structural elements will require additional review from IDOT's Central Office. Examples include ornamental/decorative, non-standard length mast arm pole assemblies and monotube structures. The Contractor shall account for the additional review time in his schedule.
9. The contract number, the name of the lead local agency (as indicated on the cover sheet of the plans), section number, project location/limits and corresponding pay code number must be on each sheet of correspondence, catalog cuts and mast arm poles and assemblies drawings.
10. Where certifications and/or warranties are specified, the information submitted for approval shall include certifications and warranties. Certifications involving inspections, and/or tests of material shall be complete with all test data, dates, and times.
11. After the Engineer reviews the submittals for conformance with the design concept of the project, the Engineer will stamp the drawings indicating their status as 'Approved', 'Approved-As-Noted', 'Disapproved', or 'Information Only'. Since the Engineer's review is for conformance with the design concept only, it is the Contractor's responsibility to coordinate the various items into a working system as specified. The Contractor shall not be relieved from responsibility for errors or omissions in the shop, working, layout drawings, or other documents by the Department's approval thereof. The Contractor must still be in full compliance with contract and specification requirements.
12. The Contractor shall secure approved materials in a timely manner to assure construction schedules are not delayed.
13. All submitted items reviewed and marked 'APPROVED AS NOTED' or 'DISAPPROVED' are to be resubmitted in their entirety, unless otherwise indicated within the submittal

- comments or transmittal accompanying the documents, with a disposition of previous comments to verify contract compliance at no additional cost to the contract.
14. Exceptions to and deviations from the requirements of the Contract Documents will not be allowed. It is the Contractor's responsibility to note any deviations from Contract requirements at the time of submittal and to make any requests for deviations in writing to the Engineer. In general, substitutions will not be acceptable. Requests for substitutions must demonstrate that the proposed substitution is superior to the material or equipment required by the Contract Documents. No exceptions, deviations or substitutions will be permitted without the approval of the Engineer.
  15. The Contractor shall not order major equipment such as mast arm assemblies prior to Engineer approval of the Contractor marked proposed traffic signal equipment locations to assure proper placement of contract required traffic signal displays, push buttons and other facilities. Field adjustments may require changes in proposed mast arm length and other coordination.

Marking Proposed Locations.

Revise "Marking Proposed Locations for Highway Lighting System" of Article 801.09 to read "Marking Proposed Locations for Highway Lighting System and Traffic Signals."

Add the following to Article 801.09 of the Standard Specifications:

It shall be the contractor's responsibility to verify all dimensions and conditions existing in the field prior to ordering materials and beginning construction. This shall include locating the mast arm foundations and verifying the mast arms lengths.

Inspection of Electrical Systems.

Add the following to Article 801.10 of the Standard Specifications:

- (c) All cabinets including temporary traffic signal cabinets shall be assembled by an approved equipment supplier in District One. The Department reserves the right to request any controller and cabinet to be tested at the equipment supplier's facility prior to field installation, at no extra cost to this contract.

Maintenance and Responsibility.

Revise Article 801.11 of the Standard Specifications to read:

- a. Existing traffic signal installations and/or any electrical facilities at all or various locations may be altered or reconstructed totally or partially as part of the work on this Contract. The Contractor is hereby advised that all traffic control equipment, presently installed at these locations, may be the property of the State of Illinois, Department of Transportation, Division of Highways, County, Private Developer, Municipality or Transit Agency in which they are located. Once the Contractor has begun any work on any portion of the project, all traffic signals within the limits of this contract or those which have the item "Maintenance of Existing Traffic Signal Installation," "Temporary Traffic Signal Installation(s)" and/or "Maintenance of Existing Flashing Beacon Installation," shall become the full responsibility of the Contractor. The Contractor shall supply the Resident Engineer, IDOT Local Agency Area Engineer, Local Agency, the Owner of the traffic signal, and/or their Electrical Maintenance Contractor with two 24-hour emergency contact names and telephone numbers.

- b. Automatic Traffic Enforcement equipment such as red lighting running and railroad crossing camera systems are owned and operated by others and the Contractor shall not be responsible for maintaining this equipment.
- c. Regional transit, County and other agencies may also have equipment connected to existing traffic signal or peripheral equipment such as PTZ cameras, switches, transit signal priority (TSP and BRT) servers and other devices that shall be included with traffic signal maintenance at no additional cost to the contract.
- d. When the project has a pay item for "Maintenance of Existing Traffic Signal Installation," "Temporary Traffic Signal Installation(s)" and/or "Maintenance of Existing Flashing Beacon Installation," the Contractor must notify the Resident Engineer, the Local Agency, the Owner of the traffic signal, and/or their Electrical Maintenance Contractor of their intent to begin any physical construction work on the Contract or any portion thereof. This notification must be made a minimum of seven (7) working days prior to the start of construction to allow sufficient time for inspection of the existing traffic signal installation(s) and transfer of maintenance to the Contractor. The Department will attempt to fulfill the Contractor's inspection date request(s); however workload and other conditions may prevent the Department from accommodating specific dates or times. The Contractor shall not be entitled to any other compensation if the requested inspection date(s) cannot be scheduled by the Department. If work is started prior to an inspection, maintenance of the traffic signal installation(s) will be transferred to the Contractor without an inspection. The Contractor will become responsible for repairing or replacing all equipment that is not operating properly or is damaged at no cost to the owner of the traffic signal. Final repairs or replacement of damaged equipment must meet the approval of the Engineer prior to or at the time of final inspection otherwise the traffic signal installation will not be accepted.
- e. The Contractor is advised that the existing and/or temporary traffic signal installation must remain in operation during all construction stages, except for the most essential down time. Any shutdown of the traffic signal installation, which exceeds fifteen (15) minutes, must have prior approval of the Engineer. Approval to shut down the traffic signal installation will only be granted during the period extending from 10:00 a.m. to 3:00 p.m. on weekdays. Shutdowns shall not be allowed during inclement weather or holiday periods.
- f. The Contractor shall be fully responsible for the safe and efficient operation of the traffic signals and other equipment noted herein. Any inquiry, complaint or request by the Department, the Local Agency, the Owner of the traffic signal, and/or their Electrical Maintenance Contractor, or the public, shall be investigated and repairs begun within one hour. Failure to provide this service will result in liquidated damages of \$1000 per day per occurrence. In addition, the Department reserves the right to assign any work not completed within this timeframe to the Electrical Maintenance Contractor. All costs associated to repair this uncompleted work shall be the responsibility of the Contractor. Failure to pay these costs to the Electrical Maintenance Contractor within one month after the incident will result in additional liquidated damages of \$1000 per month per occurrence. Unpaid bills will be deducted from the cost of the Contract. The

Department, the Local Agency, the Owner of the traffic signal, and/or their Electrical Maintenance Contractor may inspect any signaling device under their jurisdiction at any time without notification.

- g. Any proposed activity in the vicinity of a highway-rail grade crossing must adhere to the guidelines set forth in the current edition of the Manual on Uniform Traffic Control Devices (MUTCD) regarding work in temporary traffic control zones in the vicinity of highway-rail grade crossings which states that lane restrictions, flagging, or other operations shall not create conditions where vehicles can be queued across the railroad tracks. If the queuing of vehicles across the tracks cannot be avoided, a uniformed law enforcement officer or flagger shall be provided at the crossing to prevent vehicles from stopping on the tracks, even if automatic warning devices are in place.
- h. The Contractor shall be responsible to clear snow, ice, dirt, debris or other condition that obstructs visibility of any traffic signal display or access to traffic signal equipment.
- i. The Contractor shall maintain the traffic signal in normal operation during short or long term loss of utility or battery back-up power at critical locations designated by the Engineer. Critical locations may include traffic signals interconnected to railroad warning devices, expressway ramps, intersection with an SRA route, critical corridors or other locations identified by the Engineer. Temporary power to the traffic signal must meet applicable NEC and OSHA guidelines and may include portable generators and/or replacement batteries. Temporary power to critical locations shall not be for separately but shall be included in the contract.

Damage to Traffic Signal System.

Add the following to Article 801.12(b) of the Standard Specifications to read:

Any traffic signal control equipment damaged or not operating properly from any cause shall be replaced with new equipment meeting current District One traffic signal specifications and/or applicable Local Agency traffic signal specifications and provided by the Contractor at no additional cost to the Contract and/or owner of the traffic signal system, all as approved by the Engineer. Final replacement of damaged equipment must meet the approval of the Engineer prior to or at the time of final inspection otherwise the traffic signal installation will not be accepted. Cable splices are only allowed at the bases of post and mast arms.

Temporary replacement of damaged or knockdown of a mast arm pole assembly shall require construction of a full or partial span wire signal installation or other method approved by the Engineer to assure signal heads are located overhead and over traveled pavement. Temporary replacement of mast arm mount signals with post mount signals will not be permitted.

Automatic Traffic Enforcement equipment, such as Red Light Enforcement cameras, detectors, and peripheral equipment, damaged or not operating properly from any cause, shall be the responsibility of the municipality or the Automatic Traffic Enforcement company per Permit agreement.

Traffic Signal Inspection (TURN-ON).

Revise Article 801.15(b) of the Standard Specifications to read:

It is the intent to have all electric work completed and equipment field tested by the Equipment Supplier prior to the Department's "turn-on" field inspection. If in the event the Engineer determines work is not complete and the inspection will require more than two (2) hours to complete, the inspection shall be canceled and the Contractor will be required to reschedule at another date. The maintenance of the traffic signals will not be accepted until all punch list work is corrected and re-inspected.

When the road is open to traffic, except as otherwise provided in Section 850 of the Standard Specifications, the Contractor may request a turn-on and inspection of the completed traffic signal installation at each separate location. This request must be made to the Bureau of Local Roads and Streets at (847) 705-4487 a minimum of seven (7) working days prior to the time of the requested inspection. The Department will attempt to fulfill the Contractor's turn-on and inspection date request(s); however workload and other conditions may prevent the Department from accommodating specific dates or times. The Contractor shall not be entitled to any other compensation if the requested turn-on and inspection date(s) cannot be scheduled by the Department. The Department will not grant a field inspection until written or electronic notification is provided from the Contractor that the equipment has been field tested and the intersection is operating according to Contract requirements. The Contractor must invite local fire department personnel to the turn-on when Emergency Vehicle Preemption (EVP) is included in the project. When the contract includes the item RE-OPTIMIZE TRAFFIC SIGNAL SYSTEM, OPTIMIZE TRAFFIC SIGNAL SYSTEM, or TEMPORARY TRAFFIC SIGNAL TIMINGS, the Contractor must notify the SCAT Consultant of the turn-on/detour implementation schedule, as well as stage changes and phase changes during construction.

The Contractor must have all traffic signal work completed and the electrical service installation connected by the utility company prior to requesting an inspection and turn-on of the traffic signal installation. The Contractor shall be responsible to provide a police officer to assist with traffic control at the time of testing.

The Contractor shall provide a representative from the control equipment vendor's office who is knowledgeable of the cabinet design and controller functions to attend the traffic signal inspection for both permanent and temporary traffic signal turn-ons.

Upon demonstration that the signals are operating and all work is completed in accordance with the Contract and to the satisfaction of the Engineer, the Engineer will then allow the signals to be placed in continuous operation. The Agency that is responsible for the maintenance of each traffic signal installation will assume the maintenance upon successful completion of this inspection.

The District requires the following Final Project Documentation from the Contractor at traffic signal turn-ons in electronic format in addition to hard copies where noted. A CD/DVD shall be submitted with separate folders corresponding to each numbered title below. The CD/DVD shall be labelled with date, project location, company and contract or permit number. Record Drawings, Inventory and Material Approvals shall be submitted prior to traffic signal turn-on for review by the Department as described here-in.

Final Project Documentation:

1. Record Drawings. Signal plans of record with field revisions marked in red ink. One hard copy set of 11"x17" record drawings shall also be provided.

2. Inventory. Inventory of new and existing traffic signal equipment including cabinet types and devices within cabinets in an Excel spread sheet format. One hard copy shall also be provided.
3. Pictures. Digital pictures of a minimum 12M pixels of each intersection approach showing all traffic signal displays and equipment. Pictures shall include controller cabinet equipment in enough detail to clearly identify manufacture and model of major equipment.
4. Field Testing. Written notification from the Contractor and the equipment vendor of satisfactory field testing with corresponding material performance measurements, such as for detector loops and fiber optic systems (see Article 801.13). One hard copy of all contract required performance measurement testing shall also be provided.
5. Materials Approval. The material approval letter. A hard copy shall also be provided.
6. Manuals. Operation and service manuals of the signal controller and associated control equipment. One hard copy shall also be provided.
7. Cabinet Wiring Diagram and Cable Logs. Five (5) hard copies 11" x 17" of the cabinet wiring diagrams shall be provided along with electronic pdf and dgn files of the cabinet wiring diagram. Five hard copies of the cable logs and electronic excel files shall be provided with cable #, number of conductors and spares, connected device/signal head and intersection location.
8. Controller Programming Settings. The traffic signal controller's timings; backup timings; coordination splits, offsets, and cycles; TBC Time of Day, Week and Year Programs; Traffic Responsive Program, Detector Phase Assignment, Type and Detector Switching; and any other functions programmable from the keyboard. The controller manufacturer shall also supply a printed form, not to exceed 11" x 17" for recording that data noted above. The form shall include a location, date, manufacturer's name, controller model and software version. The form shall be approved by the Engineer and a minimum of three (3) copies must be furnished at each turn-on. The manufacturer must provide all programming information used within the controller at the time of turn-on.
9. Warrantees and Guarantees. All manufacturer and contractor warrantees and guarantees required by Article 801.14.
10. GPS coordinate of traffic signal equipment as describe in the Record Drawings section herein.

Acceptance of the traffic signal equipment by the Department shall be based upon inspection results at the traffic signal "turn on", completeness of the required documentation and successful operation during a minimum 72 hour "burn-in" period following activation of the traffic signal. If approved, traffic signal acceptance shall be verbal at the "turn on" inspection followed by written correspondence from the Engineer. The Contractor shall be responsible for all traffic signal equipment and associated maintenance thereof until Departmental acceptance is granted.

All equipment and/or parts to keep the traffic signal installation operating shall be furnished by the Contractor. No spare traffic signal equipment is available from the Department.

All punch list work shall be completed within two (2) weeks after the final inspection. The Contractor shall notify the Electrical Maintenance Contractor to inspect all punch list work. Failure to meet these time constraints shall result in liquidated damage charges of \$500 per month per incident.

All cost of work and materials required to comply with the above requirements shall be included in the pay item bid prices, under which the subject materials and signal equipment are paid, and no additional compensation will be allowed. Materials and signal equipment not complying with the above requirements shall be subject to removal and disposal at the Contractor's expense.

Record Drawings.

The requirements listed for Electrical Installation shall apply for Traffic Signal Installations in Article 801.16. Revise the 2<sup>nd</sup> paragraph of Article 801.16 of the Standard Specifications to read:

“When the work is complete, and seven days before the request for a final inspection, the reduced-size set of contract drawings, stamped “RECORD DRAWINGS”, shall be submitted to the Engineer for review and approval and shall be stamped with the date and the signature of the Contractor’s supervising Engineer or electrician. The record drawings shall be submitted in PDF format on CDROM as well as hardcopy for review and approval. If the contract consists of multiple intersections, each intersection shall be saved as an individual PDF file with TS# and location name in its file name.

In addition to the record drawings, copies of the final catalog cuts which have been Approved or Approved as Noted shall be submitted in PDF format along with the record drawings. The PDF files shall clearly indicate the pay item either by filename or PDF Table of Contents referencing the respective pay item number for multi-item PDF files. Specific part or model numbers of items which have been selected shall be clearly visible.”

As part of the record drawings, the Contractor shall inventory all traffic signal equipment, new or existing, on the project and record information in an Excel spreadsheet. The inventory shall include equipment type, model numbers, software manufacturer and version and quantities.

Add the following to Article 801.16 of the Standard Specifications:

“In addition to the specified record drawings, the Contactor shall record GPS coordinates of the following traffic signal components being installed, modified or being affected in other ways by this contract:

- All Mast Arm Poles and Posts
- Traffic Signal Wood Poles
- Rail Road Bungalow
- UPS
- Handholes
- Conduit roadway crossings
- Controller Cabinets
- Communication Cabinets
- Electric Service Disconnect locations
- CCTV Camera installations
- Fiber Optic Splice Locations
- Conduit Crossings

Datum to be used shall be North American 1983.

Data shall be provided electronically and in print form. The electronic format shall be compatible with MS Excel. Latitude and Longitude shall be in decimal degrees with a minimum of 6 decimal places. Each coordinate shall have the following information:

- File shall be named: TSXXX-YY-MM-DD (i.e. TS22157\_15-01-01)
- Each intersection shall have its own file
- Row 1 should have the location name (i.e. IL 31 @ Klausen)
- Row 2 is blank
- Row 3 is the headers for the columns
- Row 4 starts the data
- Column A (Date) – should be in the following format: MM/DD/YYYY
- Column B (Item) – as shown in the table below
- Column C (Description) – as shown in the table below
- Column D and E (GPS Data) – should be in decimal form, per the IDOT special provisions

Examples:

Date	Item	Description	Latitude	Longitude
01/01/2015	MP (Mast Arm Pole)	NEQ, NB, Dual, Combination Pole	41.580493	-87.793378
01/01/2015	HH (Handhole)	Heavy Duty, Fiber, Intersection, Double	41.558532	-87.792571
01/01/2015	ES (Electrical Service)	Ground mount, Pole mount	41.765532	-87.543571
01/01/2015	CC (Controller Cabinet)		41.602248	-87.794053
01/01/2015	RSC (Rigid Steel Crossing)	IL 31 east side crossing south leg to center HH at Klausen	41.611111	-87.790222
01/01/2015	PTZ (PTZ)	NEQ extension pole	41.593434	-87.769876
01/01/2015	POST (Post)		41.651848	-87.762053
01/01/2015	MCC (Master Controller Cabinet)		41.584593	-87.793378
01/01/2015	COMC (Communication Cabinet)		41.584600	-87.793432
01/01/2015	BBS (Battery Backup System)		41.558532	-87.792571
01/01/2015	CNCR (Conduit Crossing)	4-inch IL 31 n/o of Klausen	41.588888	-87.794440

Prior to the collection of data, the contractor shall provide a sample data collection of at least six data points of known locations to be reviewed and verified by the Engineer to be accurate within 1 foot. Upon verification, data collection can begin. Data collection can be made as construction progresses, or can be collected after all items are installed. If the data is unacceptable the contractor shall make corrections to the data collection equipment and or process and submit the data for review and approval as specified.

Accuracy. Data collected is to be mapping grade. A handheld mapping grade GPS device shall be used for the data collection. The receiver shall support



differential correction and data shall have a minimum 1 foot accuracy after post processing.

GPS receivers integrated into cellular communication devices, recreational and automotive GPS devices are not acceptable.

The GPS shall be the product of an established major GPS manufacturer having been in the business for a minimum of 6 years.”

Delete the last sentence of the 3<sup>rd</sup> paragraph of Article 801.16.

#### Locating Underground Facilities.

Revise Section 803 to the Standard Specifications to read:

IDOT traffic signal facilities are not part of any of the one-call locating service such as J.U.L.I.E or Digger. If this Contract requires the services of an Electrical Contractor, the Contractor shall be responsible at his/her own expense for locating existing IDOT electrical facilities prior to performing any work. If this Contract does not require the services of an Electrical Contractor, the Contractor may request one free locate for existing IDOT electrical facilities from the District One Electrical Maintenance Contractor prior to the start of any work. Additional requests may be at the expense of the Contractor. For non-IDOT signals, the Contractor shall coordinate with the agency owning the traffic signals for locating the existing electrical facilities. The location of underground traffic facilities does not relieve the Contractor of their responsibility to repair any facilities damaged during construction at their expense.

The exact location of all utilities shall be field verified by the Contractor before the installation of any components of the traffic signal system. For locations of utilities, locally owned equipment, and leased enforcement camera system facilities, the local Counties or Municipalities may need to be contacted: in the City of Chicago contact Digger at (312) 744-7000 and for all other locations contact J.U.L.I.E. at 1-800-892-0123 or 811.

#### Restoration of Work Area.

Add the following article to Section 801 of the Standard Specifications:

801.17 Restoration of work area. Restoration of the traffic signal work area shall be included in the related pay items such as foundation, conduit, handhole, underground raceways, etc. All roadway surfaces such as shoulders, medians, sidewalks, pavement, etc. shall be replaced in kind. All damage to mowed lawns shall be replaced with an approved sod, and all damage to unmowed fields shall be seeded. All brick pavers disturbed in the work area shall be restored to their original configuration as directed by the Engineer. All damaged brick pavers shall be replaced with a comparable material approved by the Engineer. Restoration of the work area shall be included in the contract without any extra compensation allowed to the Contractor.

#### Bagging Signal Heads.

Light tan colored traffic and pedestrian signal reusable covers shall be used to cover dark/un-energized signal sections and visors. Covers shall be made of outdoor fabric with urethane coating for repelling water, have elastic fully sewn around the cover ends for a tight fit over the visor, and have a minimum of two straps with buckles to secure the cover to the backplate. A center mesh strip allows viewing without removal for signal status testing purposes. Covers shall include a message indicating the signal is not in service.

## **GROUNDING OF TRAFFIC SIGNAL SYSTEMS**

Effective: May 22, 2002

Revised: July 1, 2015

806.01TS

Revise Section 806 of the Standard Specifications to read:

### General.

All traffic signal systems, equipment and appurtenances shall be properly grounded in strict conformance with the NEC. This work shall be in accordance with IDOT's District One Traffic Signal Design Details.

The grounding electrode system shall include a ground rod installed with each traffic signal controller concrete foundation and all mast arm and post concrete foundations. An additional ground rod will be required at locations where measured resistance exceeds 25 ohms. Ground rods are included in the applicable concrete foundation or service installation pay item and will not be paid for separately.

Testing shall be according to Article 801.13 (a) (4) and (5).

- (a) The grounded conductor (neutral conductor) shall be white color coded. This conductor shall be bonded to the equipment grounding conductor only at the Electric Service Installation. All power cables shall include one neutral conductor of the same size.
- (b) The equipment grounding conductor shall be green color coded. The following is in addition to Article 801.04 of the Standard Specifications.
  1. Equipment grounding conductors shall be bonded to the grounded conductor (neutral conductor) only at the Electric Service Installation. The equipment grounding conductor is paid for separately and shall be continuous. The Earth shall not be used as the equipment grounding conductor.
  2. Equipment grounding conductors shall be bonded, using a UL Listed grounding connector, to all traffic signal mast arm poles, traffic signal posts, pedestrian posts, pull boxes, handhole frames and covers, conduits, and other metallic enclosures throughout the traffic signal wiring system, except where noted herein. Bonding shall be made with a splice and pigtail connection, using a sized compression type copper sleeve, sealant tape, and heat-shrinkable cap. A UL listed electrical joint compound shall be applied to all conductors' terminations, connector threads and contact points. Conduit grounding bushings shall be installed at all conduit terminations including spare or empty conduits.
  3. All metallic and non-metallic raceways shall have a continuous equipment grounding conductor, except raceways containing only detector loop lead-in circuits, circuits under 50 volts and/or fiber optic cable will not be required to include an equipment grounding conductor.
  4. Individual conductor splices in handholes shall be soldered and sealed with heat shrink. When necessary to maintain effective equipment grounding, a full cable heat shrink shall be provided over individual conductor heat shrinks.

- (c) The grounding electrode conductor shall be similar to the equipment grounding conductor in color coding (green) and size. The grounding electrode conductor is used to connect the ground rod to the equipment grounding conductor and is bonded to ground rods via exothermic welding, UL listed pressure connectors, and UL listed clamps.

### **COILABLE NON-METALLIC CONDUIT**

Effective: May 22, 2002

Revised: July 1, 2015

810.01TS

#### Description.

This work shall consist of furnishing and installing empty coilable non-metallic conduit (CNC).

#### General.

The CNC installation shall be in accordance with Sections 810 and 811 of the Standard Specifications except for the following:

Add the following to Article 810.03 of the Standard Specifications:

CNC meeting the requirements of NEC Article 353 shall be used for detector loop raceways to the handholes.

Add the following to Article 811.03 of the Standard Specifications:

On temporary traffic signal installations with detector loops, CNC meeting the requirements of NEC Article 353 shall be used for detector loop raceways from the saw-cut to 10 feet (3m) up the wood pole, unless otherwise shown on the plans

#### Basis of Payment.

All installations of CNC for loop detection shall be included in the contract and not paid for separately.

### **REMOVE EXISTING SIGNAL CABLE**

Revise Article 895.08 Paragraph 6 of the Standard Specifications to read:

#### Basis of Payment:

Removal of existing signal electric cable shall be included in the contract unit cost for REMOVE EXISTING TRAFFIC SIGNAL EQUIPMENT. The salvage value of the removed cables shall be reflected in the contract bid price.

### **MAINTENANCE OF LIGHTING SYSTEMS**

Effective: March 1, 2017

Replace Article 801.11 and 801.12 of the Standard Specifications with the following:

Effective the date the Contractor's activities (electrical or otherwise) at the job site begin, the Contractor shall be responsible for the proper operation and maintenance of all existing and proposed lighting systems which are part of, or which may be affected by the work until final acceptance or as otherwise determined by the Engineer.

Before performing any excavation, removal, or installation work (electrical or otherwise) at the site, the Contractor shall initiate a request for a maintenance transfer and preconstruction inspection, as specified elsewhere herein, to be held in the presence of the Engineer and a representative of the party or parties responsible for maintenance of any lighting systems which may be affected by the work. During the maintenance preconstruction inspection, the party responsible for existing maintenance shall perform testing of the existing system in accordance with Article 801.13a. The Contractor shall request a date for the preconstruction inspection no less than fourteen (14) days prior to the desired date of the inspection.

The Engineer will document all test results and note deficiencies. All substandard equipment will be repaired or replaced by the existing maintenance contractor, or the Engineer can direct the Contractor to make the necessary repairs under Section 109.04.

Existing lighting systems, when depicted on the plans, are intended only to indicate the general equipment installation of the systems involved and shall not be construed as an exact representation of the field conditions. It remains the Contractor's responsibility to visit the site to confirm and ascertain the exact condition of the electrical equipment and systems to be maintained. Contract documents shall indicate the circuit limits.

### **Maintenance of Existing Lighting Systems**

Existing lighting systems. Existing lighting systems shall be defined as any lighting system or part of a lighting system in service at the time of contract Letting. The contract drawings indicate the general extent of any existing lighting, but whether indicated or not, it remains the Contractor's responsibility to ascertain the extent of effort required for compliance with these specifications and failure to do so will not be justification for extra payment or reduced responsibilities.

#### **Extent of Maintenance.**

Partial Maintenance. Unless otherwise indicated, if the number of circuits affected by the contract is equal to or less than 40% of the total number of circuits in a given controller and the controller is not part of the contract work, the Contractor needs only to maintain the affected circuits within the project limits. The project limits are defined as those limits indicated in the contract plans. Equipment outside of the project limits, on the affected circuits shall be maintained and paid for under Article 109.04. The affected circuits shall be isolated by means of in-line waterproof fuse holders as specified elsewhere and as approved by the Engineer. The unaffected circuits and the controller will remain under the maintenance of the State.

Full Maintenance. If the number of circuits affected by the contract is greater than 40% of the total number of circuits in a given controller, or if the controller is modified in any way under the contract work, the Contractor shall maintain the

entire controller and all associated circuits within the project limits. Equipment outside of the project limits shall be maintained and paid for under Article 109.04.

If the existing equipment is damaged by normal vehicular traffic, not contractor operations, is beyond repair and cannot be re-set, the contractor shall replace the equipment in kind with payment made for such equipment under Article 109.04. If the equipment damaged by any construction operations, not normal vehicular traffic, is beyond repair and cannot be re-set, the contractor shall replace the equipment in kind and the cost of the equipment shall be included in the cost of this pay item and shall not be paid for separately.

### **Maintenance of Proposed Lighting Systems**

Proposed Lighting Systems. Proposed lighting systems shall be defined as any lighting system or part of a lighting system, temporary or permanent, which is to be constructed under this contract regardless of the project limits indicated in the plans.

The Contractor shall be fully responsible for maintenance of all items installed under this contract. Maintenance shall include, but not be limited to, any equipment failures or malfunctions as well as equipment damage either by the motoring public, Contractor operations, vandalism, or other means. The potential cost of replacing or repairing any malfunctioning, damaged, or vandalized equipment shall be included in the bid price of this item and will not be paid for separately.

### **Lighting System Maintenance Operations**

The Contractor's responsibility shall include all applicable responsibilities of the Electrical Maintenance Contract, State of Illinois, Department of Transportation, Division of Highways, District One. These responsibilities shall include the maintenance of lighting units (including sign lighting), cable runs and lighting controls. In the case of a pole knockdown or sign light damage, the Contractor shall promptly clear the lighting unit and circuit discontinuity and restore the system to service. The equipment shall then be re-set by the contractor within the time limits specified herein.

If the existing equipment is damaged by normal vehicular traffic, not contractor operations, is beyond repair and cannot be re-set, the contractor shall replace the equipment in kind with payment made for such equipment under Article 109.04. If the equipment damaged by any construction operations, not normal vehicular traffic, is beyond repair and cannot be re-set, the contractor shall replace the equipment in kind and the cost of the equipment shall be included in the cost of this pay item and shall not be paid for separately.

Responsibilities shall also include weekly night-time patrol of the lighting system, with patrol reports filed immediately with the Engineer and with deficiencies corrected within 24 hours of the patrol. Patrol reports shall be presented on standard forms as designated by the Engineer. Uncorrected deficiencies may be designated by the Engineer as necessitating emergency repairs as described elsewhere herein.

The following chart lists the maximum response, service restoration, and permanent repair time the Contractor will be allowed to perform corrective action on specific lighting system equipment.

INCIDENT OR PROBLEM	SERVICE RESPONSE TIME	SERVICE RESTORATION TIME	PERMANENT REPAIR TIME
Control cabinet out	1 hour	4 hours	7 Calendar days
Hanging mast arm	1 hour to clear	na	7 Calendar days
Radio problem	1 hour	4 hours	7 Calendar days
Motorist caused damage or leaning light pole 10 degrees or more	1 hour to clear	4 hours	7 Calendar days
Circuit out – Needs to reset breaker	1 hour	4 hours	na
Circuit out – Cable trouble	1 hour	24 hours	21 Calendar days
Outage of 3 or more successive lights	1 hour	4 hours	na
Outage of 75% of lights on one tower	1 hour	4 hours	na
Outage of light nearest RR crossing approach, Islands and gores	1 hour	4 hours	na
Outage (single or multiple) found on night outage survey or reported to EMC	na	na	7 Calendar days
Navigation light outage	na	na	24 hours

- **Service Response Time** -- amount of time from the initial notification to the Contractor until a patrolman physically arrives at the location.
- **Service Restoration Time** – amount of time from the initial notification to the Contractor until the time the system is fully operational again (In cases of motorist caused damage the undamaged portions of the system are operational.)
- **Permanent Repair Time** – amount of time from initial notification to the Contractor until the time permanent repairs are made if the Contractor was required to make temporary repairs to meet the service restoration requirement.

Failure to provide this service will result in liquidated damages of \$500 per day per occurrence. In addition, the Department reserves the right to assign any work not completed within this timeframe to the Electrical Maintenance Contractor. All costs associated to repair this uncompleted work shall be the responsibility of the Contractor. Failure to pay these costs to the Electrical Maintenance Contractor within one month after the incident will result in additional liquidated damages of \$500 per month per occurrence. Unpaid bills will be deducted from any monies owed to the Contractor. Repeated failures and/or a gross failure of maintenance shall result in the State's Electrical Maintenance Contractor being directed to correct all deficiencies and the resulting costs deducted from any monies owed the contractor.

Damage caused by the Contractor's operations shall be repaired at no additional cost to the Contract.

Operation of Lighting. The lighting shall be operational every night, dusk to dawn. Duplicate lighting systems (such as temporary lighting and proposed new lighting) shall not be operated simultaneously. Lighting systems shall not be kept in operation during long daytime periods.

Method of Measurement. The contractor shall demonstrate to the satisfaction of the Engineer that the lighting system is fully operational prior to submitting a pay request. Failure to do so will be grounds for denying the pay request. Months in which the lighting systems are not maintained and not operational will not be paid. Payment shall not be made retroactively for months in which lighting systems were not operational.

Basis of Payment. Maintenance of lighting systems shall be paid for at the contract unit price per calendar month for MAINTENANCE OF LIGHTING SYSTEM.

## **LUMINAIRE SAFETY CABLE ASSEMBLY**

Effective: January 1, 2012

Description. This item shall consist of providing a luminaire safety cable assembly as specified herein and as indicated in the plans.

Materials. Materials shall be according to the following:

Wire Rope. Cables (wire rope) shall be manufactured from Type 304 or Type 316 stainless steel having a maximum carbon content of 0.08 % and shall be a stranded assembly.

Cables shall be 3.18 mm (0.125") diameter, 7x19 Class strand core and shall have no strand joints or strand splices.

Cables shall be manufactured and listed for compliance with Federal Specification RR-W-410 and Mil-DTL-83420.

Cable terminals shall be stainless steel compatible with the cable and as recommended by the cable manufacturer. Terminations and clips shall be the same stainless steel grade as the wire rope they are connected to.

U-Bolts. U-Bolts and associated nuts, lock washers, and mounting plates shall be manufactured from Type 304 or Type 316 stainless steel.

### **Construction Requirements**

General. The safety cable assembly shall be installed as indicated in the plan details. One end of the cable assembly shall have a loop fabricated from a stainless steel compression sleeve. The other end of the cable assembly shall be connected with stainless steel wire rope clips as indicated. Slack shall be kept to a minimum to prevent the luminaire from creeping off the end of the mast arm. Unless otherwise indicated in the plans, the luminaire safety cable shall only be used in conjunction with luminaires which are directly above the traveled pavement.

Basis of Payment. This work shall be paid for at the contract price each for LUMINAIRE SAFETY CABLE ASSEMBLY, which shall be payment for the work as described herein and as indicated in the plans.

**HELIX FOUNDATION AND BREAKAWAY DEVICE**

Description. This work consists of furnishing and installing steel helix foundations and a breakaway device at the locations shown on the plans.

Submittal. Contractor shall submit Shop drawing(s) of the helix foundation and breakaway device for review and approval by the Engineer. The Contractor shall be responsible for the design of the helix foundation, foundation hardware and breakaway coupling assembly in accordance with AASHTO "Standard Specification for Structural Supports for Highway Signs, Luminaries and Traffic Signals" loading. The shop drawings shall be stamped by a structural engineer licensed in Illinois.

A calibration report dated within 45 days of commencement of the work shall be submitted to the Engineer for each torque indicator or torque motor to be used on the Project, The report shall include the name of the testing company and contact information, the serial numbers of the items tested, a description of the test, and the results.

Signed installation records shall be submitted to the Engineer as described herein.

Materials. Helix foundations shall be steel a maximum of eight (8) feet in length with a minimum shaft diameter of 3 ½ inches.

The helix foundation shall comply with the following properties:

Installation Torque Factor (k)	Axial Compression Load Limit	Ultimate-Limit Tension Strength	Useable Torsional Strength
8	115,000 lb.	120,000 lb.	13,000 ft-lb

Helical steel shaft shall conform to ASTM A500, A572 or A53 and wall thickness shall conform to ASTM A513 and provide a minimum yield strength of 65 ksi. Helix plate(s) shall be a minimum of 10" inches in diameter and 3/8 inches in thickness and comply with ASTM A500, A635, or A572 Grade 50. Helix plate geometry shall conform to ICC-ES AC358. An 8"X8" X ¾ inch thick steel base plate conforming to ASTM A36 shall be welded to the top of the helix foundation in accordance with AWS D1.1 Structural Welding Code and Article 505.04 (q). The base plate shall contain four bolt holes for connecting the post to the helix foundation and a center hole for routing the ground conductor. A hole shall be provided in the shaft just below ground surface to route the grounding conductor to the ground rod. Helix foundation and base plate shall be hot dipped galvanized in accordance with AASHTO M111 and ASTM A123.

Construction Requirements. The helix foundation shall be installed in accordance with the manufacturer's recommended procedures. The installation shall be accomplished by either a boom type or a bed mounted type digger truck. The maximum torque limit of 13,000 ft.-lb.



shall not be exceeded to avoid damage to the foundation. In the case of extremely difficult soils that cause the mechanical limit of the foundation to be exceeded, the foundation may be installed at the discretion of the

Engineer in one of two methods. Predrilling a hole that is less than the shaft diameter or using water as a lubricant. When the foundation is installed by either method, minimum torque requirements of 5000 ft.-lb. shall be used during installation. The installation torque shall be measured by torque measuring devices for that purpose or by calibrating the hydraulic system of the installing equipment. Any minor voids within the helix foundation shall be filled with fine aggregate.

A minimum No. 2 AWG solid bare copper wire shall connect the radar speed sign post ground bus bar to a 5/8" diameter by 8 foot long copper clad ground rod in accordance with the plans. The grounding conductor shall be connected to the ground rod using exothermic welding. A No. 6 AWG conductor placed in a 1" diameter UL approved liquid-tight conduit including fittings, shall be used to ground the radar speed sign electronics to the ground bus bar.

The Contractor shall prepare and submit accurate records of the foundation installation. For each installation the record shall include the date and time of installation, name and model of installation equipment, type of torque indicator used, details of the helix foundation, total length of installed helix anchor, exact installation angle, installation torque at 1 foot intervals, and comments regarding any interruptions, obstructions, or other relevant information. The records shall be signed by an authorized Contractor representative and submitted to the Engineer.

Method of Measurement. Helix Foundation And Breakaway Device shall be counted as each upon successful completion of installation as described herein for payment.

Basis of Payment. This item will be paid for at the contract unit price each for furnishing and installing HELIX FOUNDATION AND BREAKAWAY DEVICE which shall be payment in full for all material and work as specified herein.

## **IDOT TRAINING PROGRAM GRADUATE ON-THE-JOB TRAINING SPECIAL PROVISION (TPG)**

Effective: August 1, 2012

Revised: February 2, 2017

In addition to the Contractor's equal employment opportunity (EEO) affirmative action efforts undertaken as required by this Contract, the Contractor is encouraged to participate in the incentive program described below to provide additional on-the-job training to certified graduates of the IDOT pre-apprenticeship training program, as outlined in this Special Provision.

IDOT funds, and various Illinois community colleges operate, pre-apprenticeship training programs throughout the State to provide training and skill-improvement opportunities to promote the increased employment of minority groups, disadvantaged persons and women in all aspects of the highway construction industry. The intent of this IDOT Pre-Apprenticeship Training Program Graduate (TPG) special provision (Special Provision) is to place these certified program graduates on the project site for this Contract in order to provide the graduates with meaningful on-the-job training. Pursuant to this Special Provision, the Contractor must make every reasonable effort to recruit and employ certified TPG trainees to the extent such individuals are available within a practicable distance of the project site.

Specifically, participation of the Contractor or its subcontractor in the Program entitles the participant to reimbursement for graduates' hourly wages at \$15.00 per hour per utilized TPG trainee, subject to the terms of this Special Provision. Reimbursement payment will be made even though the Contractor or subcontractor may also receive additional training program funds from other non-IDOT sources for other non-TPG trainees on the Contract, provided such other source does not specifically prohibit the Contractor or subcontractor from receiving reimbursement from another entity through another program, such as IDOT through the TPG program. With regard to any IDOT funded construction training program other than TPG, however, additional reimbursement for other IDOT programs will not be made beyond the TPG Program described in this Special Provision when the TPG Program is utilized.

No payment will be made to the Contractor if the Contractor or subcontractor fails to provide the required on-site training to TPG trainees, as solely determined by IDOT. A TPG trainee must begin training on the project as soon as the start of work that utilizes the relevant trade skill and the TPG trainee must remain on the project site through completion of the Contract, so long as training opportunities continue to exist in the relevant work classification. Should a TPG trainee's employment end in advance of the completion of the Contract, the Contractor must promptly notify the IDOT District EEO Officer for the Contract that the TPG's involvement in the Contract has ended. The Contractor must supply a written report for the reason the TPG trainee involvement terminated, the hours completed by the TPG trainee on the Contract, and the number of hours for which the incentive payment provided under this Special Provision will be, or has been claimed for the separated TPG trainee.

Finally, the Contractor must maintain all records it creates as a result of participation in the Program on the Contract, and furnish periodic written reports to the IDOT District EEO Officer that document its contractual performance under and compliance with this Special Provision. Finally, through participation in the Program and reimbursement of wages, the Contractor is not relieved of, and IDOT has not waived, the requirements of any federal or state labor or employment law applicable to TPG workers, including compliance with the Illinois Prevailing Wage Act.

METHOD OF MEASUREMENT: The unit of measurement is in hours.

BASIS OF PAYMENT: This work will be paid for at the contract unit price of \$15.00 per hour for each utilized certified TPG Program trainee (TRAINEES TRAINING PROGRAM GRADUATE). The estimated total number of hours, unit price, and total price must be included in the schedule of prices for the Contract submitted by Contractor prior to beginning work. The initial number of TPG trainees for which the incentive is available for this contract is 3.

The Department has contracted with several educational institutions to provide screening, tutoring and pre-training to individuals interested in working as a TPG trainee in various areas of common construction trade work. Only individuals who have successfully completed a Pre-Apprenticeship Training Program at these IDOT approved institutions are eligible to be TPG trainees. To obtain a list of institutions that can connect the Contractor with eligible TPG trainees, the Contractor may contact: HCCTP TPG Program Coordinator, Office of Business and Workforce Diversity (IDOT OBWD), Room 319, Illinois Department of Transportation, 2300 S. Dirksen Parkway, Springfield, Illinois 62764. Prior to commencing construction with the utilization of a TPG trainee, the Contractor must submit documentation to the IDOT District EEO Officer for the Contract that provides the names and contact information of the TPG trainee(s) to be trained in each selected work classification, proof that that the TPG trainee(s) has successfully completed a Pre-Apprenticeship Training Program, proof that the TPG is in an Apprenticeship Training Program approved by the U.S. Department of Labor Bureau of Apprenticeship Training, and the start date for training in each of the applicable work classifications.

To receive payment, the Contractor must provide training opportunities aimed at developing a full journeyworker in the type of trade or job classification involved. During the course of performance of the Contract, the Contractor may seek approval from the IDOT District EEO Officer to employ additional eligible TPG trainees. In the event the Contractor subcontracts a portion of the contracted work, it must determine how many, if any, of the TPGs will be trained by the subcontractor. Though a subcontractor may conduct training, the Contractor retains the responsibility for meeting all requirements imposed by this Special Provision. The Contractor must also include this Special Provision in any subcontract where payment for contracted work performed by a TPG trainee will be passed on to a subcontractor.

Training through the Program is intended to move TPGs toward journeyman status, which is the primary objective of this Special Provision. Accordingly, the Contractor must make every effort to enroll TPG trainees by recruitment through the Program participant educational institutions to the extent eligible TPGs are available within a reasonable geographic area of the project. The Contractor is responsible for demonstrating, through documentation, the recruitment efforts it has undertaken prior to the determination by IDOT whether the Contractor is in compliance with this Special Provision, and therefore, entitled to the Training Program Graduate reimbursement of \$15.00 per hour.

Notwithstanding the on-the-job training requirement of this TPG Special Provision, some minimal off-site training is permissible as long as the offsite training is an integral part of the work of the contract, and does not compromise or conflict with the required on-site training that is central to the purpose of the Program. No individual may be employed as a TPG trainee in any work classification in which he/she has previously successfully completed a training program leading to journeyman status in any trade, or in which he/she has worked at a journeyman level or higher.

**LOCAL ROADS SPECIAL PROVISION FOR INSURANCE 107-4**

State of Illinois Department of Transportation  
Bureau of Local Roads and Streets

SPECIAL PROVISION  
FOR  
INSURANCE

Effective: February 1, 2007  
Revised: August 1, 2007

All references to Sections or Articles in this specification shall be construed to mean specific Section or Article of the Standard Specifications for Road and Bridge Construction, adopted by the Department of Transportation.

The Contractor shall name the following entities as additional insured under the Contractor's general liability insurance policy in accordance with Article 107.27:

City of Naperville

---

Naperville Township

---

---

---

---

The entities listed above and their officers, employees, and agents shall be indemnified and held harmless in accordance with Article 107.26.



Route North Aurora Road	Marked Route FAU 1509	Section Number 08-00140-00-PV
Project Number MN5I(644)	County DuPage	Contract Number 61G19

This plan has been prepared to comply with the provisions of the National Pollutant Discharge Elimination System (NPDES) Permit No. ILR10 (Permit ILR10), issued by the Illinois Environmental Protection Agency (IEPA) for storm water discharges from construction site activities.

I certify under penalty of law that this document and all attachments were prepared under my direction or supervision in accordance with a system designed to assure that qualified personnel properly gathered and evaluated the information submitted. Based on my inquiry of the person or persons who manage the system, or those persons directly responsible for gathering the information, the information submitted is, to the best of my knowledge and belief, true, accurate and complete. I am aware that there are significant penalties for submitting false information, including the possibility of fine and imprisonment for knowing violations.

Signature 	Date 11/5/19
--	-----------------

Print Name Andy Hynes, PE, PTOE	Title Deputy City Engineer	Agency City of Naperville
------------------------------------	-------------------------------	------------------------------

**Note:** Guidance on preparing each section of BDE 2342 can be found in Chapter 41 of the IDOT Bureau of Design and Environment (BDE) Manual. Chapter 41 and this form also reference the IDOT Drainage Manual which should be readily available.

**I. Site Description:**

A. Provide a description of the project location; include latitude and longitude, section, town, and range:

This project is located along North Aurora Road in the City of Naperville, Naperville Township, Illinois from just west of Frontenac Road and extends east to Fairway Drive. The gross and net length of the project is 5,375.17 feet (1.02 miles). The project is located within Township 38N, Range 9E, Section 16 & 17 and has a Latitude of 41.781465 and a Longitude of -88.228893.

B. Provide a description of the construction activity which is the subject of this plan. Include the number of construction stages, drainage improvements, in-stream work, installation, maintenance, removal of erosion measures, and permanent stabilization:

This project consists of reconstructing and widening North Aurora Road from two lanes with a 12-foot wide flush median that will provide left turn channelization for the side streets from Frontenac Road to Weston Ridge Drive, and resurfacing North Aurora Road from Weston Ridge Drive to Fairway Drive. Side streets will be reconstructed due to profile adjustments at the intersection. The proposed drainage maintains three existing drainage areas. Runoff will be collected by curb and gutter and will be directed to the three outfalls through storm sewers. Catch basins will drain the ditches and swales on the north and south sides of North Aurora Road. Each of the existing culverts under North Aurora Road will be replaced and will direct the runoff to the mainline storm sewer. The project includes installation, maintenance and removal of temporary erosion and sediment control measures. The reconstruction will be completed in three stages, as well as a pre-construction stage. The staging allows for a three lane cross section to be maintained throughout construction.

C. Provide the estimated duration of this project:

The length of construction is assumed to be 18 months.

D. The total area of the construction site is estimated to be 17.3 acres.

The total area of the site estimated to be disturbed by excavation, grading or other activities is 13.8 acres.

E. The following are weighted averages of the runoff coefficient for this project before and after construction activities are completed; see Section 4-102 of the IDOT Drainage Manual:

Before Construction : 0.6; After Construction: 0.66

F. List all soils found within project boundaries; include map unit name, slope information, and erosivity:

Site 1&2 - Drummer Silty Clay Loam (152A)  
Site 5 - Varna Silt Loam (223B) & Drummer Silty Clay Loam (152A)  
Site 6 - Varna Silt Loam (223B)

G. If wetlands were delineated for this project, provide an extent of wetland acreage at the site; see Phase I report:

Site 1 - 0.01 acres  
Site 5 - .0.09 acres  
Site 6 - 0.13 acres  
Site W1 - 0.002 acres  
Site W2 - 0.99 acres

H. Provide a description of potentially erosive areas associated with this project:

The existing and proposed drainage ditch to the north between side streets Genesse and Weston Ridge.

I. The following is a description of soil disturbing activities by stages, their locations, and their erosive factors (e.g., steepness of slopes, length of slopes, etc.):

Pre-Stage 1 : Soil disturbing activities will consist of excavation for the storm sewer installation along the east side of Enterprise Court. This also includes construction of the proposed pavement west of Frontenac needed to taper Stage 1 lanes back to existing pavement.

Stage 1 : Soil disturbing activities will consist of excavation in order to connect the mainline storm sewer to the storm sewer constructed along Enterprise Court. The south side of the proposed roadway will be constructed during the phase which will impact the existing swale.

Stage 2 : During this stage the center 12' of the roadway will be constructed, but there isn't any erosive issues anticipated with this activity.

Stage 3 : This stage involves constructing the remaining north side of the roadway. This stage also involves constructing a swale parallel to the road.

The plan documents, hereby incorporated by reference, also contains site map(s) indicating drainage patterns and approximate slopes anticipated after major grading activities, areas of major soil disturbance, the location of major structural and nonstructural controls identified in the plan, the location of areas where stabilization practices are expected to occur, surface waters (including wetlands), and locations where storm water is discharged to surface water.

J. See the erosion control plans and/or drainage plans for this contract for information regarding drainage patterns, approximate slopes anticipated before and after major grading activities, locations where vehicles enter or exit the site and controls to prevent offsite sediment tracking (to be added after contractor identifies locations), areas of soil disturbance, the location of major structural and non-structural controls identified in the plan, the location of areas where stabilization practices are expected to occur, surface waters (including wetlands) , and locations where storm water is discharged to surface water including wetlands.

K. Identify who owns the drainage system (municipality or agency) this project will drain into:

City of Naperville  
Naperville Township

L. The following is a list of General NPDES ILR40 permittees within whose reporting jurisdiction this project is located:

City of Naperville

Naperville Township

M. The following is a list of receiving water(s) and the ultimate receiving water(s) for this site. In addition, include receiving waters that are listed as Biologically Significant Streams by the Illinois Department of Natural Resources (IDNR). The location of the receiving waters can be found on the erosion and sediment control plans:

Ferry Creek and Waubonsie Creek

N. Describe areas of the site that are to be protected or remain undisturbed. These areas may include steep slopes (i.e., 1:3 or steeper), highly erodible soils, streams, stream buffers, specimen trees, natural vegetation, nature preserves, etc. Include any commitments or requirements to protect adjacent wetlands.

For any storm water discharges from construction activities within 50-feet of Waters of the U.S. (except for activities for water-dependent structures authorized by a Section 404 permit, describe: a) How a 50-foot undisturbed natural buffer will be provided between the construction activity and the Waters of the U.S. or b) How additional erosion and sediment controls will be provided within that area.

All wetland and surface water sites will be avoided. However, wetland buffers associated with Site 5 cannot be avoided due to its proximity to the existing North Aurora Road. Grading and construction activities will occur within a portion of the wetland buffer, resulting in a temporary impact. The temporarily impacted wetland buffers will be seeded with Class 4A Seed Mixture. The seed mix will be sown in temporarily disturbed wetland buffer upon completion of final grading.

O. Per the Phase I document, the following sensitive environmental resources are associated with this project and may have the potential to be impacted by the proposed development. Further guidance on these resources is available in Section 41-4 of the BDE Manual.

303(d) Listed receiving waters for suspended solids, turbidity, or siltation.  
The name(s) of the listed water body, and identification of all pollutants causing impairment:

Provide a description of how erosion and sediment control practices will prevent a discharge of sediment resulting from a storm event equal to or greater than a twenty-five (25) year, twenty-four (24) hour rainfall event:

Provide a description of the location(s) of direct discharge from the project site to the 303(d) water body:

Provide a description of the location(s) of any dewatering discharges to the MS4 and/or water body:

Applicable Federal, Tribal, State, or Local Programs

Floodplain

Historic Preservation

Receiving waters with Total Maximum Daily Load (TMDL) for sediment, total suspended solids, turbidity or siltation  
TMDL (fill out this section if checked above)

The name(s) of the listed water body:

Provide a description of the erosion and sediment control strategy that will be incorporated into the site design that is consistent with the assumptions and requirements of the TMDL:

If a specific numeric waste load allocation has been established that would apply to the project's discharges, provide a description of the necessary steps to meet that allocation:

Threatened and Endangered Species/Illinois Natural Areas (INAI)/Nature Preserves

Other

Wetland

P. The following pollutants of concern will be associated with this construction project:

- |   |   |
|---|---|
| <input type="checkbox"/> Antifreeze / Coolants  | <input type="checkbox"/> Solid Waste Debris   |
| <input checked="" type="checkbox"/> Concrete  | <input type="checkbox"/> Solvents   |
| <input checked="" type="checkbox"/> Concrete Curing Compounds                           | <input checked="" type="checkbox"/> Waste water from cleaning construction equipments |
| <input checked="" type="checkbox"/> Concrete Truck Waste                                | <input type="checkbox"/> Other (Specify) _____  |
| <input type="checkbox"/> Fertilizers / Pesticides                                       | <input type="checkbox"/> Other (Specify) _____  |
| <input type="checkbox"/> Paints   | <input type="checkbox"/> Other (Specify) _____  |
| <input type="checkbox"/> Petroleum (gas, diesel, oil, kerosene, hydraulic oil / fluids) | <input type="checkbox"/> Other (Specify) _____  |
| <input checked="" type="checkbox"/> Soil Sediment                                       | <input type="checkbox"/> Other (Specify) _____  |

**II. Controls:**

This section of the plan addresses the controls that will be implemented for each of the major construction activities described in Section I.C above and for all use areas, borrow sites, and waste sites. For each measure discussed, the Contractor will be responsible for its implementation as indicated. The Contractor shall provide to the Resident Engineer a plan for the implementation of the measures indicated. The Contractor, and subcontractors, will notify the Resident Engineer of any proposed changes, maintenance, or modifications to keep construction activities compliant with the Permit ILR10. Each such Contractor has signed the required certification on forms which are attached to, and are a part of, this plan:

A. **Erosion and Sediment Controls:** At a minimum, controls must be coordinated, installed and maintained to:

1. Minimize the amount of soil exposed during construction activity;
2. Minimize the disturbance of steep slopes;
3. Maintain natural buffers around surface waters, direct storm water to vegetated areas to increase sediment removal and maximize storm water infiltration, unless infeasible;
4. Minimize soil compaction and, unless infeasible, preserve topsoil.

B. **Stabilization Practices:** Provided below is a description of interim and permanent stabilization practices, including site- specific scheduling of the implementation of the practices. Site plans will ensure that existing vegetation is preserved where attainable and disturbed portions of the site will be stabilized. Stabilization practices may include but are not limited to: temporary seeding, permanent seeding, mulching, geotextiles, sodding, vegetative buffer strips, protection of trees, preservation of mature vegetation, and other appropriate measures. Except as provided below in II.B.1 and II.B.2, stabilization measures shall be initiated **immediately** where construction activities have temporarily or permanently ceased, but in no case more than **one (1) day** after the construction activity in that portion of the site has temporarily or permanently ceases on all disturbed portions of the site where construction will not occur for a period of fourteen (14) or more calendar days.

1. Where the initiation of stabilization measures is precluded by snow cover, stabilization measures shall be initiated as soon as practicable.
2. On areas where construction activity has temporarily ceased and will resume after fourteen (14) days, a temporary stabilization method can be used.

The following stabilization practices will be used for this project:



- Erosion Control Blanket / Mulching
- Geotextiles
- Permanent Seeding
- Preservation of Mature Seeding
- Protection of Trees
- Sodding
- Temporary Erosion Control Seeding

- Temporary Turf (Seeding, Class 7)
- Temporary Mulching
- Vegetated Buffer Strips
- Other (Specify) \_\_\_\_\_
- Other (Specify) \_\_\_\_\_
- Other (Specify) \_\_\_\_\_
- Other (Specify) \_\_\_\_\_

Describe how the stabilization practices listed above will be utilized during construction:

Erosion Control Blankets will be used on erodible areas where temporary stabilization may be required, such as 3:1 or steeper slopes. A ditch on the north side of the road will require an erosion control blanket because it has 3:1 side slopes.

Geotextiles will be used for inlet protection to prevent sediment from entering the drainage system, while still allowing rainwater to enter the catch basin.

Permanent Seeding will be utilized at the end of construction to re-establish the grass in areas where it has been disturbed due to construction activities.

Protection of Trees - Areas of trees, shrubs and other woody vegetation designated to remain undisturbed during any stage of construction shall be protected. Clearly delineate protected areas prior to clearing/grubbing or other soil disturbing activities.

Sodding provides for instant cover for immediate erosion control. It not only provides soil stabilization, but it acts as a filter for runoff. It will be utilized during construction for areas where seeding is not appropriate but immediate vegetative cover is required.

Temporary Erosion Control Seeding - This item will be applied to all bare areas every seven days to minimize the amount of exposed surface area. Earth stockpiles shall be temporarily seeded if they are to remain unused for more than 14 days. Within the construction limits, areas which may be susceptible to erosion as determined by the Engineer shall remain undisturbed until full scale construction is underway to prevent unnecessary soil erosion. Bare and sparsely vegetated ground in highly erodible areas as determined by the Engineer shall be temporarily seeded at the beginning of construction where no construction activities are expected within seven days, regardless of when permanent stabilization is anticipated.

Describe how the stabilization practices listed above will be utilized after construction activities have been completed:

The contractor will be responsible for seeding all disturbed areas and ensuring that a minimum of 80% of all disturbed areas are vegetated one year following construction.

**C. Structural Practices:** Provided below is a description of structural practices that will be implemented, to the degree attainable, to divert flows from exposed soils, store flows or otherwise limit runoff and the discharge of pollutants from exposed areas of the site. Such practices may include but are not limited to: perimeter erosion barrier, earth dikes, drainage swales, sediment traps, ditch checks, subsurface drains, pipe slope drains, level spreaders, storm drain inlet protection, rock outlet protection, reinforced soil retaining systems, gabions, and temporary or permanent sediment basins. The installation of these devices may be subject to Section 404 of the Clean Water Act.

- |  |   |
|--|---|
| <input type="checkbox"/> Aggregate Ditch                 | <input checked="" type="checkbox"/> Stabilized Construction Exits |
| <input type="checkbox"/> Concrete Revetment Mats         | <input checked="" type="checkbox"/> Stabilized Trench Flow        |
| <input checked="" type="checkbox"/> Dust Suppression     | <input type="checkbox"/> Slope Mattress                           |
| <input checked="" type="checkbox"/> Dewatering Filtering | <input type="checkbox"/> Slope Walls                              |
| <input type="checkbox"/> Gabions                         | <input checked="" type="checkbox"/> Temporary Ditch Check         |
| <input type="checkbox"/> In-Stream or Wetland Work       | <input type="checkbox"/> Temporary Pipe Slope Drain               |

- |  |  |  |
|--|--|--|
| <input type="checkbox"/> Level Spreaders                         | <input type="checkbox"/> Temporary Sediment Basin  |  |
| <input type="checkbox"/> Paved Ditch                             | <input type="checkbox"/> Temporary Stream Crossing |  |
| <input type="checkbox"/> Permanent Check Dams                    | <input type="checkbox"/> Turf Reinforcement Mats   |  |
| <input checked="" type="checkbox"/> Perimeter Erosion Barrier    | <input type="checkbox"/> Other (Specify) _____     |  |
| <input type="checkbox"/> Permanent Sediment Basin                | <input type="checkbox"/> Other (Specify) _____     |  |
| <input type="checkbox"/> Retaining Walls                         | <input type="checkbox"/> Other (Specify) _____     |  |
| <input type="checkbox"/> Riprap                                  | <input type="checkbox"/> Other (Specify) _____     |  |
| <input type="checkbox"/> Rock Outlet Protection                  | <input type="checkbox"/> Other (Specify) _____     |  |
| <input type="checkbox"/> Sediment Trap                           | <input type="checkbox"/> Other (Specify) _____     |  |
| <input checked="" type="checkbox"/> Storm Drain Inlet Protection | <input type="checkbox"/> Other (Specify) _____     |  |

Describe how the structural practices listed above will be utilized during construction:

Refer to the Erosion Control Plan Sheets for the contract for the specific stabilization practices called out for temporary conditions.

Dust suppression will be used during construction activities to minimize the dust that becomes airborne and likely inhaled by residents and/or workers.

Perimeter Erosion Barrier - As soon as reasonable access is available to all locations where water drains away from the project, perimeter erosion barrier shall be installed as called out in this plan and directed by the Engineer. Silt fences shall be placed along the contour at the limits in an effort to contain silt and runoff from leaving the site. Silt fence shall not be installed in areas of concentrated flow such as across ditches. Silt fence should only be used as Perimeter Erosion Barrier in areas where the work area is higher than the perimeter. The use of silt fence at the top of the slope/elevations higher than the work area should always be avoided. If necessary, temporary fence should be utilized in these locations (where the top of slope/elevation is higher than the work area) in lieu of silt fence.

Temporary Ditch Checks - Temporary ditch checks shall be placed in all ditches to reduce velocity of flowing water, thereby reducing scour and channel erosion, encouraging deposition of sediment and filtration in the created small ponding areas, and promoting infiltration where suitable soils are present. The temporary ditch check shall be periodically maintained and inspected to ensure it is working properly.

Storm Drain Inlet Protection - Sediment filters will be placed in all open lid inlets, catch basins and manholes during construction and will be cleaned on a regular basis. Avoid using the INLET AND PIPE PROTECTION shown on the Highway Standard 280001. Straw bales and silt fence shall not be used as inlet and pipe protection. Inlet and pipe protection shall be comprised of Inlet Filters, Temporary Ditch Checks, Temporary Seeding and Temporary Erosion Control Blanket, as applicable, at all inlets, catch basins, and manholes for the duration of construction. Inlet filters shall be cleaned on a regular basis.

Stabilized Construction Exits - Stabilized Construction Exits or Entrances will be provided by the Contractor. The entrance shall be maintained in a condition which shall prevent tracking or flowing of sediment onto Public Right-Of-Way. Periodic inspection and needed maintenance shall be provided after heavy use and each rainfall event.

Stabilized Flow Line - The Contractor should provide to the Engineer a plan to ensure that a stabilized flow line will be provided during storm sewer construction. The use of a stabilized flow line between installed storm sewer and open disturbance will reduce the potential for the offsite discharge of sediment bearing waters, particularly when rain is forecasted so that flow will not erode. This work will not be paid for separately and will be included in the cost for STORM SEWERS, of the class, type and diameter specified. Lack of an approved plan or failure to comply will result in an ESC Deficiency Deduction.

Erosion Control Mat – Erosion control mat will be placed in ditch bottoms along with flocculation powder as a temporary erosion control measure before the final stabilization is placed.

Temporary Sump Pit - The Contractor shall provide a temporary sump pit if unfiltered runoff needs to be pumped from the work area. A perforated vertical standpipe shall be placed in the center of the pit to collect filtered water. The standpipe will be a perforated 12 to 24 inch diameter corrugated metal or PVC pipe. Water is then pumped from the center of the pipe to a suitable discharge area. The pit will be filled with coarse aggregate meeting the requirements of IDOT standards for gradations of CA-2, CA-3 or CA-4. If water from the sump pit will be pumped directly to a storm drainage system, filter fabric will be wrapped around the standpipe to ensure clean water discharge. The installation, inspection, maintenance and materials will not be paid for separately but shall be considered included in the cost of the contract.

All work associated with installation and maintenance of Concrete Washouts is incidental to the contract.

All erosion control products furnished shall be specifically recommended by the manufacturer for the use specified in the erosion control plan prior to the approval and use of the product. The Contractor shall submit to the Engineer a notarized certification by the producer stating the intended use of the product and that the physical properties required for this application are met or exceeded. The contractor shall provide manufacturer installation procedures to facilitate the Engineer in construction inspection.

Describe how the structural practices listed above will be utilized after construction activities have been completed:

Once construction is completed and the vegetation has been established, the perimeter erosion barrier shall be removed areas disturbed by the removal will be stabilized with permanent stabilized methods as shown on the plans.

#### D. Treatment Chemicals

Will polymer flocculants or treatment chemicals be utilized on this project:  Yes  No

If yes above, identify where and how polymer flocculants or treatment chemicals will be utilized on this project.

**E. Permanent (i.e., Post-Construction) Storm Water Management Controls:** Provided below is a description of measures that will be installed during the construction process to control volume and pollutants in storm water discharges that will occur after construction operations have been completed. The installation of these devices may be subject to Section 404 of the Clean Water Act.

1. Such practices may include but are not limited to: storm water detention structures (including wet ponds), storm water retention structures, flow attenuation by use of open vegetated swales and natural depressions, infiltration of runoff on site, and sequential systems (which combine several practices).

The practices selected for implementation were determined based on the technical guidance in Chapter 41 (Construction Site Storm Water Pollution Control) of the IDOT BDE Manual. If practices other than those discussed in Chapter 41 are selected for implementation or if practices are applied to situations different from those covered in Chapter 41, the technical basis for such decisions will be explained below.

2. Velocity dissipation devices will be placed at discharge locations and along the length of any outfall channel as necessary to provide a non-erosive velocity flow from the structure to a water course so that the natural physical and biological characteristics and functions are maintained and protected (e.g., maintenance of hydrologic conditions such as the hydroperiod and hydrodynamics present prior to the initiation of construction activities).

Description of permanent storm water management controls:

Storm Water Management Controls will be implemented by reducing the flow rates before the storm water leaves the site. This will be accomplished by installing a restrictor manhole upstream of both storm sewer connections to the City of Naperville and Naperville Township storm sewer system.

**F. Approved State or Local Laws:** The management practices, controls and provisions contained in this plan will be in accordance with IDOT specifications, which are at least as protective as the requirements contained in the IEPA's Illinois Urban Manual. Procedures and requirements specified in applicable sediment and erosion site plans or storm water management plans approved by local officials shall be described or incorporated by reference in the space provided below. Requirements specified in sediment and erosion site plans, site permits, storm water management site plans or site permits approved by local officials that are applicable to protecting

surface water resources are, upon submittal of an NOI, to be authorized to discharge under the Permit ILR10 incorporated by reference and are enforceable under this permit even if they are not specifically included in the plan.

Description of procedures and requirements specified in applicable sediment and erosion site plans or storm water management plans approved by local officials:

All management practices, controls and other provisions in this plan are in accordance with "IDOT Standard Specifications for Road and Bridge Construction", "DuPage County Stormwater Management Planning Committee", and the "Illinois Urban Manual".

**G. Contractor Required Submittals:** Prior to conducting any professional services at the site covered by this plan, the Contractor and each subcontractor responsible for compliance with the permit shall submit to the Resident Engineer a Contractor Certification Statement, BDE 2342A.

1. The Contractor shall provide a construction schedule containing an adequate level of detail to show major activities with implementation of pollution prevention BMPs, including the following items:

- Approximate duration of the project, including each stage of the project
- Rainy season, dry season, and winter shutdown dates
- Temporary stabilization measures to be employed by contract phases
- Mobilization time-frame
- Mass clearing and grubbing/roadside clearing dates
- Deployment of Erosion Control Practices
- Deployment of Sediment Control Practices (including stabilized cons
  
- Deployment of Construction Site Management Practices (including concrete washout facilities, chemical storage, refueling locations, etc.)
- Paving, saw-cutting, and any other pavement related operations
- Major planned stockpiling operation
- Time frame for other significant long-term operations or activities that may plan non-storm water discharges as dewatering, grinding, etc
- Permanent stabilization activities for each area of the project

2. During the pre-construction meeting, the Contractor and each subcontractor shall provide, as an attachment to their signed Contractor Certification Statement, a discussion of how they will comply with the requirements of the permit in regard to the following items and provide a graphical representation showing location and type of BMPs to be used when applicable:

- Temporary Ditch Checks - Identify what type and the source of Temporary Ditch Checks that will be installed as part of the project. The installation details will then be included with the SWPPP.
- Vehicle Entrances and Exits - Identify type and location of stabilized construction entrances and exits to be used and how they will be maintained.
- Material Delivery, Storage and Use - Discuss where and how materials including chemicals, concrete curing compounds, petroleum products, etc. will be stored for this project.
- Stockpile Management - Identify the location of both on-site and off-site stockpiles. Discuss what BMPs will be used to prevent pollution of storm water from stockpiles.
- Waste Disposal - Discuss methods of waste disposal that will be used for this project.
- Spill Prevention and Control - Discuss steps that will be taken in the event of a material spill (chemicals, concrete curing compounds, petroleum, etc.)
- Concrete Residuals and Washout Wastes - Discuss the location and type of concrete washout facilities to be used on this project and how they will be signed and maintained.
- Litter Management - Discuss how litter will be maintained for this project (education of employees, number of dumpsters, frequency of dumpster pick-up, etc.).
- Vehicle and Equipment Fueling - Identify equipment fueling locations for this project and what BMPs will be used to ensure containment and spill prevention.
- Vehicle and Equipment Cleaning and Maintenance - Identify where equipment cleaning and maintenance locations for this project and what BMPs will be used to ensure containment and spill prevention.
- Dewatering Activities - Identify the controls which will be used during dewatering operations to ensure sediments will not leave the construction site.
- Polymer Flocculants and Treatment Chemicals - Identify the use and dosage of treatment chemicals and provide the Resident Engineer with Material Safety Data Sheets. Describe procedures on how the chemicals will be used and identify who will be responsible for the use and application of these chemicals. The selected individual must be trained on the established procedures.
- Additional measures indicated in the plan.

### III. Maintenance:

When requested by the Contractor, the Resident Engineer will provide general maintenance guides (e.g., IDOT Erosion and Sediment Control Field Guide) to the Contractor for the practices associated with this project. Describe how all items will be checked for structural integrity, sediment accumulation and functionality. Any damage or undermining shall be repaired immediately. Provide specifics on

how repairs will be made. The following additional procedures will be used to maintain, in good and effective operating conditions, the vegetation, erosion and sediment control measures and other protective measures identified in this plan. It will be the Contractor's responsibility to attain maintenance guidelines for any manufactured BMPs which are to be installed and maintained per manufacture's specifications.

The Contractor will be responsible for the inspection, maintenance, and repair or all sedimentation and erosion control measures. If the Engineer notices or is notified of an erosion or sedimentation deficiency, the Engineer will notify the Contractor to correct it. All maintenance of erosion control systems will be the responsibility of the contractor until construction is complete and accepted by the Engineer after final inspection. All Offsite Borrow, Waste, and Use areas are part of the construction site and are to be inspected according to the language in this section and Section IV.

Inspection of all ESC measures shall be made at least once every seven days and within 24 hours of the end of each 0.5 inches or greater rainfall (including snowfall). Additionally during winter months, all measures should be checked after each significant snowmelt. Any necessary repairs or cleanup to maintain the effectiveness of said measures shall be made immediately. The project shall additionally be inspected by the Construction Field Engineer on a bi-weekly basis to determine that the erosion control efforts are in place and effective and if other erosion control work is necessary.

All ESC measures shall be maintained in accordance with the IDOT Erosion and Sediment Control Field Guide for Construction Inspection and IDOT's Best Management Practices – Maintenance Guide:<http://www.idot.illinois.gov/transportation-system/environment/erosion-and-sediment-control>

In addition, the following links may also be useful for maintenance:

Illinois Urban Manual (IUM): [http://www.aiswcd.org/wp-content/uploads/2013/11/IUM\\_FM\\_2013\\_WEBSITE\\_hyperlinks.pdf](http://www.aiswcd.org/wp-content/uploads/2013/11/IUM_FM_2013_WEBSITE_hyperlinks.pdf)

Best Management Practices (BMP): <http://www.idot.illinois.gov/transportation-system/environment/erosion-and-sediment-control>

Construction equipment shall be stored and fueled only at designated locations. All necessary measures shall be taken to contain any fuel or pollution runoff in compliance with environmental law and EPA Water Quality Regulations. Leaking equipment or supplies shall be immediately repaired or removed from the site. On a weekly basis, the Engineer shall inspect the project to determine whether erosion control efforts are in place and effective and if additional control measures are necessary. Sediment collected during construction by the various temporary erosion control systems shall be disposed on the site on a regular basis as directed by the Engineer and stabilized accordingly.

Protection of trees: Any protective measures which are knocked down shall be repaired immediately. Damaged trees shall be replaced with similar species. Trim any cuts, skins, scrapes or bruises to the bark of the vegetation and utilize local nursery accepted procedures to seal damaged bark. Prune all tree branches broken, severed, or damaged during construction. Smoothly cut, perpendicular to the root, all cut, broken, or severed during construction, roots 1 inch or greater in diameter. Cover roots exposed during excavation with moist earth and/or backfill immediately to prevent roots from drying.

Temporary Erosion Control Seeding: All areas seeded with temporary seeding are to be inspected every 7 calendar days and after a storm even of 0.5 inches or greater (including snowfall). A visual inspection of this item is necessary to determine whether or not it has germinated. If the seed has failed to germinate, another application of seed may be necessary. If seed has been washed away or found to be concentrated in ditch bottoms, temporary mulch may have to be used to hold seed in place. Inspect other BMPs around the location of the temporary seeding to ensure the successful function of temporary erosion control seeding. Rills greater than 4 inches in depth shall be restored as quickly as possible on slopes steeper than 1V:4H to prevent sheet flow from becoming concentrated flow patterns.

Temporary Erosion Control Blanket: Repair damage due to water running beneath the blanket and restore when displacement occurs. Replace and re-staple all displaced temporary erosion control blankets immediately.

Perimeter Erosion Barrier: This item shall be inspected every 7 calendar days and after a storm event of 0.5 inch or greater (including snowfall). Repair when tears, gaps, leaning or undermining occur and restore erosion barrier taut. Repair or replace any missing or broken stakes immediately. Sediment shall be removed if the integrity of the fencing is in jeopardy. Remove once permanent stabilization is established.

Temporary Ditch Checks: Remove sediment from the upstream side of the temporary ditch check when the sediment has reached 50% of the height of the structure. Repair or replace temporary ditch checks whenever tears, splits, unraveling or compressed excelsior is apparent. Replace torn fabric mats to prevent water from undermining the temporary ditch check. Remove debris and garbage when observed. Lengthen temporary ditch checks if water is observed flowing around the ditch check.

Storm Drain Inlet Protection: This item shall be inspected every 7 calendar days and after a storm event of 0.5 inch or greater (including snowfall). Remove sediment from inlet filter basket when basket is 25% full or 50% of the fabric pores are covered with silt. Remove ponded water on road surfaces immediately. Clean filter if standing water is present longer than one hour after a rain event. Remove trash accumulated around or on top of filter. When filter is removed for cleaning, replace filter if any tear is present.

Stabilized Construction Exits: This item shall be inspected every 7 calendar days and after a storm event of 0.5 inch or greater (including snowfall). Replenish stone or replace exit if vehicles continue to track sediment onto the roadway from the construction site. Sweep sediment on roadway from construction activities immediately. Use street sweeping in conjunction with this BMP to remove sediment not removed by the stabilized construction exit.

Stabilized Flow Line: Follow approved maintenance plans provided by the Contractor to avoid the flow from eroding at the upstream and downstream ends of the storm sewer when it is under construction.

Erosion Control Mat: Repair damage due to water running beneath the mat and restore when displacement occurs.

Erosion Control Blanket: Repair damage due to water running beneath the blanket and restore and reseed when displacement occurs. Replace and re-staple all displaced erosion control blankets immediately.

Material Delivery and Storage: Document the various types of materials delivered and their storage locations in the SWPPP. Update the SWPPP when significant changes occur to material storage or handling locations and when they have been removed. Cleanup spills immediately. Remove empty containers.

All offsite Borrow, Waste and Use areas are part of the construction site and are to be inspected according to the language in this section.

#### **IV. Inspections:**

Qualified personnel shall inspect disturbed areas of the construction site including Borrow, Waste, and Use Areas, which have not yet been finally stabilized, structural control measures, and locations where vehicles and equipment enter and exit the site using IDOT Storm Water Pollution Prevention Plan Erosion Control Inspection Report, BC 2259. Such inspections shall be conducted at least once every seven (7) calendar days and within twenty-four (24) hours of the end of a storm or by the end of the following business or work day that is 0.5 inch or greater or equivalent snowfall.

Inspections may be reduced to once per month when construction activities have ceased due to frozen conditions. Weekly inspections will recommence when construction activities are conducted, or if there is 0.5" or greater rain event, or a discharge due to snowmelt occurs.

If any violation of the provisions of this plan is identified during the conduct of the construction work covered by this plan, the Resident Engineer shall notify the appropriate IEPA Field Operations Section office by email at: [epa.swnoncomp@illinois.gov](mailto:epa.swnoncomp@illinois.gov), telephone or fax within twenty-four (24) hours of the incident. The Resident Engineer shall then complete and submit an "Incidence of Non-

Compliance" (ION) report for the identified violation within five (5) days of the incident. The Resident Engineer shall use forms provided by IEPA and shall include specific information on the cause of noncompliance, actions which were taken to prevent any further causes of noncompliance, and a statement detailing any environmental impact which may have resulted from the noncompliance. All reports of non-compliance shall be signed by a responsible authority in accordance with Part VI. G of the Permit ILR10.

The Incidence of Non-Compliance shall be mailed to the following address:

Illinois Environmental Protection Agency  
Division of Water Pollution Control  
Attn: Compliance Assurance Section  
1021 North Grand East  
Post Office Box 19276  
Springfield, Illinois 62794-9276

**V. Failure to Comply:**

Failure to comply with any provisions of this Storm Water Pollution Prevention Plan will result in the implementation of a National Pollutant Discharge Elimination System/Erosion and Sediment Control Deficiency Deduction against the Contractor and/or penalties under the Permit ILR10 which could be passed on to the Contractor.



### Contractor Certification Statement

Reset Form

Prior to conducting any professional services at the site covered by this contract, the Contractor and every subcontractor must complete and return to the Resident Engineer the following certification. A separate certification must be submitted by each firm. Attach to this certification all items required by Section II.G of the Storm Water Pollution Prevention Plan (SWPPP) which will be handled by the Contractor/subcontractor completing this form.

Route	Marked Route	Section Number
North Aurora Road	FAU 1509	08-00140-00-PV
Project Number	County	Contract Number
MN5I(644)	DuPage	61G19

This certification statement is a part of SWPPP for the project described above, in accordance with the General NPDES Permit No. ILR10 issued by the Illinois Environmental Protection Agency.

I certify under penalty of law that I understand the terms of the Permit No. ILR 10 that authorizes the storm water discharges associated with industrial activity from the construction site identified as part of this certification.

Additionally, I have read and understand all of the information and requirements stated in SWPPP for the above mentioned project; I have received copies of all appropriate maintenance procedures; and, I have provided all documentation required to be in compliance with the Permit ILR10 and SWPPP and will provide timely updates to these documents as necessary.

- Contractor
- Sub-Contractor

Signature	Date		
<input type="text"/>	<input type="text"/>		
Print Name	Title		
<input type="text"/>	<input type="text"/>		
Name of Firm	Phone		
<input type="text"/>	<input type="text"/>		
Street Address	City	State	Zip Code
<input type="text"/>	<input type="text"/>	<input type="text"/>	<input type="text"/>

Items which this Contractor/subcontractor will be responsible for as required in Section II.G. of SWPPP





# Illinois Environmental Protection Agency

1021 North Grand Avenue East • P.O. Box 19276 • Springfield • Illinois • 62794-9276 • (217) 782-3397

## Division of Water Pollution Control Notice of Intent (NOI) for General Permit to Discharge Storm Water Associated with Construction Site Activities

*This fillable form may be completed online, a copy saved locally, printed and signed before it is submitted to the Permit Section at the above address.*

For Office Use Only

Permit No. ILR10 \_\_\_\_\_

### OWNER INFORMATION

Company/Owner Name: City of Naperville  
Mailing Address: 400 S. Eagle Street Phone: 630-548-2958  
City: Naperville State: IL Zip: 60540 Fax: \_\_\_\_\_  
Contact Person: Andy Hynes, PE, PTOE E-mail: hynesa@naperville.il.us  
Owner Type (select one) City

MS4 Community:  Yes  No

### CONTRACTOR INFORMATION

Contractor Name: TBD  
Mailing Address: \_\_\_\_\_ Phone: \_\_\_\_\_  
City: \_\_\_\_\_ State: \_\_\_\_\_ Zip: \_\_\_\_\_ Fax: \_\_\_\_\_

### CONSTRUCTION SITE INFORMATION

Select One:  New  Change of information for: ILR10 \_\_\_\_\_  
Project Name: North Aurora Road Reconstruction County: DuPage  
Street Address: Frontenac Dr to Fairway Dr City: Naperville IL Zip: 60540  
Latitude: 41 46 53.3 Longitude: -88 13 44.0 16&17 38N 9E  
(Deg) (Min) (Sec) (Deg) (Min) (Sec) Section Township Range  
Approximate Construction Start Date 4/20/2020 Approximate Construction End Date 11/1/2021

Total size of construction site in acres: 17.3

If less than 1 acre, is the site part of a larger common plan of development?  
 Yes  No

Fee Schedule for Construction Sites:  
Less than 5 acres - \$250  
5 or more acres - \$750

### STORM WATER POLLUTION PREVENTION PLAN (SWPPP)

Has the SWPPP been submitted to the Agency?  Yes  No  
(Submit SWPPP electronically to: )  
Location of SWPPP for viewing: Address: 400 S. Eagle Street City: Naperville  
SWPPP contact information: Inspector qualifications:  
Contact Name: Ben Vander Wal P.E.  
Phone: 847-407-5240 Fax: \_\_\_\_\_ E-mail: brvanderwal@transystems.com  
Project inspector, if different from above Inspector qualifications:  
Inspector's Name: \_\_\_\_\_  
Phone: \_\_\_\_\_ Fax: \_\_\_\_\_ E-mail: \_\_\_\_\_

This Agency is authorized to require this information under Section 4 and Title X of the Environmental Protection Act (415 ILCS 5/4, 5/39). Failure to disclose this information may result in: a civil penalty of not to exceed \$50,000 for the violation and an additional civil penalty of not to exceed \$10,000 for each day during which the violation continues (415 ILCS 5/42) and may also prevent this form from being processed and could result in your application being denied. This form has been approved by the Forms Management Center.

**TYPE OF CONSTRUCTION (select one)**

Construction Type Reconstruction

SIC Code: \_\_\_\_\_

Type a detailed description of the project:

This project consists of reconstructing and widening North Aurora Road from two lanes with a 12-foot wide flush median that will provide left turn channelization for the side streets from Frontenac Road to Weston Ridge Drive, and resurfacing North Aurora Road from Weston Ridge Drive to Fairway Drive. The proposed drainage maintains three existing drainage areas. Runoff will be collected by curb and gutter and will be directed to the three outfalls through storm sewers. Catch basins will drain the ditches and swales on the north and south sides of North Aurora Road. The project includes installation, maintenance and removal of erosion and sediment control measures.



**HISTORIC PRESERVATION AND ENDANGERED SPECIES COMPLIANCE**

Has the project been submitted to the following state agencies to satisfy applicable requirements for compliance with Illinois law on:

Historic Preservation Agency  Yes  No

Endangered Species  Yes  No

**RECEIVING WATER INFORMATION**

Does your storm water discharge directly to:  Waters of the State or  Storm Sewer

Owner of storm sewer system: City of Naperville

Name of closest receiving water body to which you discharge: Ferry Creek & Waubonsie Creek

Mail completed form to: Illinois Environmental Protection Agency  
Division of Water Pollution Control  
Attn: Permit Section Post Office Box  
19276 Springfield, Illinois 62794-9276  
or call (217) 782-0610  
FAX: (217) 782-9891

Or submit electronically to:

I certify under penalty of law that this document and all attachments were prepared under my direction and supervision in accordance with a system designed to assure that qualified personnel properly gather and evaluate the information submitted. Based on my inquiry of the person or persons who manage this system, or those persons directly responsible for gathering the information, the information submitted is, to the best of my knowledge and belief, true, accurate, and complete. I am aware that there are significant penalties for submitting false information, including the possibility of fine and imprisonment. In addition, I certify that the provisions of the permit, including the development and implementation of a storm water pollution prevention plan and a monitoring program plan, will be complied with.

**Any person who knowingly makes a false, fictitious, or fraudulent material statement, orally or in writing, to the Illinois EPA commits a Class 4 felony. A second or subsequent offense after conviction is a Class 3 felony. (415 ILCS 5/44(h))**

Andy Hynes  
Owner Signature:

11/8/19  
Date:

Andy Hynes / City of Naperville  
Printed Name:

Deputy City Engineer  
Title:

## INSTRUCTIONS FOR COMPLETION OF CONSTRUCTION ACTIVITY NOTICE OF INTENT (NOI) FORM

Submit original, electronic or facsimile copies. Facsimile and/or electronic copies should be followed-up with submission of an original signature copy as soon as possible. Please write "copy" under the "For Office Use Only" box in the upper right hand corner of the first page.

***This fillable form may be completed online, a copy saved locally, printed and signed before it is submitted to the Permit Section at:***

Illinois Environmental Protection Agency  
Division of Water Pollution Control  
Permit Section  
Post Office Box 19276  
Springfield, Illinois 62794-9276  
or call (217) 782-0610

FAX: (217) 782-9891

Or submit electronically to: [epa.constilr10swppp@illinois.gov](mailto:epa.constilr10swppp@illinois.gov)

### **Reports must be typed or printed legibly and signed.**

Any facility that is not presently covered by the General NPDES Permit for Storm Water Discharges From Construction Site Activities is considered a new facility.

If this is a change in your facility information, renewal, etc., please fill in your permit number on the appropriate line, changes of information or permit renewal notifications do not require a fee.

### **NOTE: FACILITY LOCATION IS NOT NECESSARILY THE FACILITY MAILING ADDRESS, BUT SHOULD DESCRIBE WHERE THE FACILITY IS LOCATED.**

Use the formats given in the following examples for correct form completion.

	Example	Format
Section	12	1 or 2 numerical digits
Township	12N	1 or 2 numerical digits followed by "N" or "S"
Range	12W	1 or 2 numerical digits followed by "E" or "W"

For the Name of Closest Receiving Waters, do not use terms such as ditch or channel. For unnamed tributaries, use terms which include at least a named main tributary such as "Unnamed Tributary to Sugar Creek to Sangamon River."

Submission of initial fee and an electronic submission of Storm Water Pollution Prevention Plan (SWPPP) for Initial Permit prior to the Notice of Intent being considered complete for coverage by the ILR10 General Permits. Please make checks payable to: Illinois EPA at the above address.

Construction sites with less than 5 acres of land disturbance - fee is \$250.

Construction sites with 5 or more acres of land disturbance - fee is \$750.

SWPPP should be submitted electronically to: [epa.constilr10swppp@illinois.gov](mailto:epa.constilr10swppp@illinois.gov). When submitting electronically, use Project Name and City as indicated on NOI form.



# DUPAGE COUNTY STORMWATER MANAGEMENT CERTIFICATION APPLICATION (1/2)

<b>1. Community and Status</b> Naperville <input type="checkbox"/> Non <input checked="" type="checkbox"/> Partial <input type="checkbox"/> Complete	<b>2. Date of Application</b>  	<b>3. Stormwater Application No.</b> (to be assigned by community) 1 9 2 5 0 0 0 9	<b>4. DuPage County Tracking No.</b> SM2019-0062												
<b>5. Applicant:</b> Name: <u>Andy Hynes, P.E., P.T.O.E. - Deputy City Engineer</u> Company Name: <u>City of Naperville</u> Address: <u>400 S. Eagle Street</u> City, ST, Zip: <u>Naperville, IL 60540</u> Phone: <u>(630) 548-2958</u> Email: <u>hynesa@naperville.il.us</u>		<b>6. Owner:</b> Name: <u>Same as applicant</u> Company Name: _____ Address: _____ City, ST, Zip: _____ Phone: _____ Email: _____													
<b>7. Description of Proposed Development:</b> The North Aurora Road reconstruction and widening project will widen North Aurora Road from two lanes in each direction with a flush median to four lanes in each direction with a flush median between Frontenac Road and Fairway Drive. The work includes reconstructing existing pavement, excavation, embankment, storm sewer, water main, sidewalk, multi-use path, noise abatement wall, lighting, traffic signals, erosion and sediment control and landscaping.															
<b>8. Location of Development:</b> Address: <u>North Aurora Road</u> <u>Frontenac Road to Fairway Drive</u> Municipality: <u>City of Naperville &amp; Naperville Twp</u> Watershed Planning Area & Trlb: <u>Ferry Creek &amp; Waubonsie Creek</u>		<b>9. Legal Description</b> <table style="width:100%; border: none;"> <tr> <td style="text-align: center;"><u>16,17</u></td> <td style="text-align: center;"><u>38N</u></td> <td style="text-align: center;"><u>9E</u></td> </tr> <tr> <td style="text-align: center;">¼ Section</td> <td style="text-align: center;">Township</td> <td style="text-align: center;">Range</td> </tr> <tr> <td>PIN _____</td> <td>PIN _____</td> <td>PIN _____</td> </tr> <tr> <td>PIN _____</td> <td>PIN _____</td> <td>PIN _____</td> </tr> </table>		<u>16,17</u>	<u>38N</u>	<u>9E</u>	¼ Section	Township	Range	PIN _____	PIN _____	PIN _____	PIN _____	PIN _____	PIN _____
<u>16,17</u>	<u>38N</u>	<u>9E</u>													
¼ Section	Township	Range													
PIN _____	PIN _____	PIN _____													
PIN _____	PIN _____	PIN _____													
<b>10. Check all of the conditions which apply:</b> <input type="checkbox"/> Flood Plain <input checked="" type="checkbox"/> Stormwater Detention <input checked="" type="checkbox"/> Best Management Practices <input checked="" type="checkbox"/> Soil Erosion & Sediment Control <input checked="" type="checkbox"/> Wetland <input checked="" type="checkbox"/> Wetland Buffer <input checked="" type="checkbox"/> Riparian Buffer															
<b>11. Acknowledgement of On-Site Infiltration PCBMPs</b> I acknowledge that I have used my best effort to identify zones for which on-site infiltration are prohibited for Post Construction Best Management Practices (PCBMPs) in accordance with the Ordinance (15-63.B) <u>Andy Hynes</u> <u>Andy Hynes</u> <u>6/10/19</u> Signature of Applicant      Print Name      Date															
<b>12. Freedom of Information Act (FOIA)</b> I acknowledge that all architects' drawings, engineers' technical submissions and other construction-related technical documents containing stormwater management information submitted with this application may be made available for inspection or copying by the County, notwithstanding 5 ILCS 140/7(1)(k), upon the written request for such materials. Such productions will be restricted to the following parties: i) the Applicant ii) any subsequent owner of the subject property; or iii) any governmental unit having planning or drainage jurisdiction within 1 and ½ mile of the subject property. <u>Andy Hynes</u> <u>Andy Hynes</u> <u>6/10/19</u> Signature of Applicant      Print Name      Date <u>Andy Hynes for City of Naperville</u> <u>Andy Hynes</u> <u>6/10/19</u> Signature of Owner      Print Name      Date															
<b>13. Statement of Opinion for Minimum Criteria for Stormwater Management</b> I am a Professional Engineer under the employment of the Applicant. It is my professional opinion that the development meets the minimum criteria for stormwater management in accordance with the Ordinance (15-36) <u>Matthew Smith</u> <u>Matthew Smith</u> <u>6/10/19</u> Signature of Professional Engineer      Print Name      Date															



# DUPAGE COUNTY STORMWATER MANAGEMENT CERTIFICATION APPLICATION (2/2)

Community Tracking No: <u>1 9 2 5 0 0 0 9</u>	DuPage County Tracking No: <u>SM2019-0062</u>
---	---

**14. Statement of Opinion for Presence of Flood Plain, Wetlands, and Buffers (15-47-A 5)**

<input type="checkbox"/> I acknowledge the presence of flood plain <input checked="" type="checkbox"/> I deny the presence of flood plain	<input checked="" type="checkbox"/> I acknowledge the presence of wetlands <input type="checkbox"/> I deny the presence of wetlands	<input checked="" type="checkbox"/> I acknowledge the presence of buffers <input type="checkbox"/> I deny the presence of buffers.
<u>Matthew Smith</u> <u>6/10/19</u> Signature of Qualified Professional Date Matthew Smith Printed Name	<u>Lailah Reich</u> <u>6/10/19</u> Signature of Qualified Professional Date Lailah Reich Printed Name	<u>Lailah Reich</u> <u>6/10/19</u> Signature of Qualified Professional Date Lailah Reich Printed Name

**15. Soil Erosion & Sediment Control Submittal Requirements (15-50.B)**  
(For developments with less than 1 acre of land disturbance that are not part of a larger common plan)

I certify that the development meets the soil erosion and sediment control design criteria found in Article VII have been met.

Ben Vander Wal 6/10/19  
Signature of Qualified Designer Print Name Date

**16. Soil Erosion & Sediment Control Requirements (15-59.W)** (For developments with land disturbing activities greater than 1 acre)

I acknowledge that the site complies with the IEPA NPDES ILR10 Permit.

Andy Hynes 6/10/19  
Signature of Applicant Print Name Date

**17. Acknowledgement of Required As-Built Plans (15-47.B)**

I acknowledge that a record drawing signed by either a Professional Engineer or a Professional Land Surveyor depicting the as-constructed size, rim, and invert elevations of pipes, stormwater structures and culverts, and contours and flood storage volumes of all required basins of the major stormwater systems and minor stormwater systems shall be submitted for review and approval upon completion of the stormwater facilities.

Andy Hynes 6/10/19  
Signature of Owner Print Name Date

**18. Intentional Misrepresentation Under Penalty of Perjury**

I declare that I have examined and/or made this application and rider, and it is true and correct to the best of my knowledge and belief. I realize that the information that I have affirmed hereon forms a basis for the issuance of the stormwater management certification(s) herein applied for and approval of plans in connection therewith shall not be construed to permit any construction upon said premises or use thereof in violation of any provision of any applicable ordinance or to excuse the owner or his successors in title from complying therewith. The Owner and Applicant each understand and agree to construct said improvement in compliance with all provisions of the applicable ordinances.

Andy Hynes 6/10/19  
Signature of Applicant Print Name Date

Andy Hynes 6/10/19  
Signature of Owner Print Name Date

DO NOT WRITE BELOW THIS LINE

**19. Security (15-54)**

Stormwater Facilities	\$ _____
Wetlands/Natural Area	\$ _____
SE/SC	\$ _____
Total	\$ _____

**20. Stormwater Fees**

Community Review	\$ _____
DCSM Review	\$ <u>4,408.00</u>
Fee-in-Lieu Wetland	\$ _____
BMP	\$ _____

**Seal/Stamp**  
Certification expires December 31<sup>st</sup> of the third year of Certification or Authorization whichever is earlier

**AUTHORIZED**

BY: CCH-LCE

**AUG 12 2019**  
SM2019-0062  
SWP# 19-25-0009  
DuPAGE CO. - ECONOMIC DEVELOPMENT & PLANNING - ENVIRONMENTAL CONCERNS

**21. Final Approvals** (See Certification letter for special conditions and general conditions.)

Community Certification \_\_\_\_\_  
Date \_\_\_\_\_ Approved by/title \_\_\_\_\_

County Authorization 8/12/19 Clayton Heffner LCE  
Date \_\_\_\_\_ Approved by/title \_\_\_\_\_



DUPAGE COUNTY

Watershed Management

Water Quality

Floodplain Mapping

Regulatory Services

Flood Operations & Maintenance

# STORMWATER MANAGEMENT

630-407-6700  
stormwatermgmt@dupageco.org

[www.dupageco.org/swm](http://www.dupageco.org/swm)

January 22, 2020

TO: Jim Stran, Building and Zoning Manager  
DuPage County, 421 N. County Farm Road, Wheaton, IL 60187

RE: Stormwater Management Certification No. [SM2020-0004](#)  
Community Tracking No: 19-25-0009 - 20-00-0001 - T66045 (formerly SM2019-0062)  
North Aurora Road Reconstruction and Widening Frontenac Ct to Fairway Dr  
Waiver Community: Naperville - Partial

PPN: NA  
(NOTE: THIS IS NOT A PERMIT - A Building Permit must be picked up prior to any on site work.)

Applicant : Andy Hynes, City of Naperville, 400 S Eagle St , Naperville, IL 60540

Owner : City of Naperville, 400 S Eagle St, Naperville, IL 60540

Project Location :

The project is located along North Aurora Road, east of Eola Road and west of State Route 59, within the corporate limits of the City of Naperville, in unincorporated Naperville Township, DuPage County, Illinois.

Stormwater Certification :

Staff has completed its review of this application and hereby certifies the attached documents for compliance with the May 2019 DuPage County Countywide Stormwater and Floodplain Ordinance. Based upon our Certification of the documents listed on the attachment, your community may issue permits for the above referenced development, with the attached general and special conditions. Enclosed, please find certified copies of the submittal for your use. Please forward at least one certified submittal onto the developer at the time of permit issuance.

Respectfully,

Clayton Heffter, Stormwater Permitting Manager  
421 N. County Farm Road, Wheaton, IL 60187



## DUPAGE COUNTY STORMWATER MANAGEMENT CERTIFICATION LETTER ATTACHMENT

Stormwater Management Certification No: [SM2020-0004](#)

North Aurora Road Reconstruction and Widening Frontenac Ct to Fairway Dr

Waiver Community: Naperville - Partial

Community Tracking Number: 19-25-0009 - 20-00-0001 - T66045 (formerly SM2019-0062)

Project Coordinator: Clayton Heffter 630-407-6729

### PROJECT DESCRIPTION :

Work includes the widening of North Aurora Road, soil erosion and sediment control measures, and all associated grading and restoration.

### CERTIFIED DOCUMENTS:

1. Stormwater Management Certification Application, as assigned Tracking No. [SM2020-0004](#)/19-25-0009/20-00-0001/T66045.
2. Plan set entitled "State of Illinois Department of Transportation, Plans for Proposed Federal Aid Highway, FAU 1509 (North Aurora Road) Frontenac Road to Fairway Drive Reconstruction and Resurfacing, Section 08-00140-00-PV, Project MN51(644), City of Naperville, Naperville Township, DuPage County, Job No. C-91-199-19," as prepared by TranSystems, consisting of two hundred sixty-three (263) sheets.
3. Stormwater report entitled "Stormwater Submittal and Computations for: North Aurora Road Reconstruction and Widening, Frontenac Court to Fairway Drive, City of Naperville & Naperville Township, DuPage County, Illinois," as prepared by TranSystems for the City of Naperville, dated June 14, 2019.

### GENERAL CONDITIONS:

1. Per Section 15-58.B of the CSFPO, temporary erosion and sediment control measures shall be functional and consistent with Article VII of the CSFPO and the NPDES Stormwater Permit in effect prior to land disturbance activities. Therefore, the developer shall notify DuPage County and request/receive a site inspection of all required sediment and erosion control devices, prior to the commencement of construction activities.

2. Per Section 15-40.A of the CSFPO, the requirement for Record Drawings (Section 15-47.B) applies to all developments that construct stormwater facilities, or include wetland, buffer or floodplain onsite. Therefore, upon construction of the development, as-built drawings of the site are required to be submitted to DuPage County for review and approval. The as-built drawings must be prepared, signed and sealed by an Illinois registered land surveyor or professional engineer.

cc:

Andy Hynes, City of Naperville, 400 S Eagle St , Naperville, IL 60540

DuPage County Building and Zoning

Ben Vander Wal, TranSystems, 1475 W Woodfield Rd, Ste 600, Schaumburg, IL 60173

File : [SM2020-0004](#)/19-25-0009 - 20-00-0001 - T66045 (formerly SM2019-0062)





# Naperville

December 20, 2019

Ben R. Vanderwal PE  
TranSystems  
1475 East Woodfield Road, Suite 600  
Schaumburg, IL 60173-5440

RE: Stormwater Permit Approval/Certification  
North Aurora Road from Frontenac Road to Fairway Drive  
Section Number: 08-00140-00-PV  
SW Permit No. 19-25-0009

Dear Mr. Vanderwal:

The City of Naperville has approved/certified the stormwater management portion of the North Aurora Road Improvement between Frontenac Road and Fairway Drive permit submittal (revised submittal dated November 15, 2019) . This approval supplements DuPage County's certification SM2019-0062 for the special management areas received on August 12, 2019.

If you have any questions, please contact me at 630-548-2958 or by email at [hynesa@naperville.il.us](mailto:hynesa@naperville.il.us).

Sincerely,

Andy Hynes, PE, PTOE  
Deputy City Engineer

**APPLICATION FOR REGULATORY PERMIT  
ACCESSORY STRUCTURES/STORMWATER UNINCORPORATED (TYPE I)**  
DU PAGE COUNTY BUILDING & ZONING DEPARTMENT  
421 North County Farm Road, Wheaton, Illinois 60187 (630) 407-6700

*For Office Use Only*

DATE: 1-21-20 ZONING: --- TECHNICIAN: Meghan TRACKING #: T100045 PERMIT#: P 52742

**OWNER/APPLICANT INFORMATION:**

Owner Name: CITY OF NAPERVILLE Phone: (630) 848-2958 Fax: \_\_\_\_\_ E-Mail: hynesae@naperville.il.us  
 Owner Address: 400 S. Eagle St City: Naperville State: IL Zip: 60540  
 Applicant Name: Andy Hynes Phone: (847) 407-5240 Fax: \_\_\_\_\_ E-Mail: \_\_\_\_\_

**PROJECT INFORMATION:**

PIN/TAX I.D. #: \_\_\_\_\_

Proposed Project Address: North Aurora Rd - Frontenac to Fairway City: Naperville & Naperville Twp State: IL Zip: \_\_\_\_\_

Proposed Project Cost \$ ~11,000,000 Check two that apply to property:  Well  Septic  Water  Sewer

VIOLATION NOTICE ISSUED?  No  Yes Date of Issuance: \_\_\_\_\_ Existing Construction Cost \$ \_\_\_\_\_

**COMPLETE ALL APPLICABLE ITEMS:**

- SHED \_\_\_\_\_ sq. ft.  w/ electric  15'  24' max ht.  GAZEBO \_\_\_\_\_ sq. ft.  15'  24' max ht.
- DETACHED GARAGE \_\_\_\_\_ sq. ft.  w/ elec.  15'  24' max ht.  FENCE \_\_\_\_\_ ht ft \_\_\_\_\_ type
- SCREEN PORCH \_\_\_\_\_ sq. ft.  w/ electric  DECK \_\_\_\_\_ sq. ft.  PATIO \_\_\_\_\_ sq. ft.
- DRIVEWAY  NEW AIR CONDITIONER \_\_\_\_\_ (pad sq. ft.)  DEMOLITION of: \_\_\_\_\_
- SWIMMING POOL  above ground  in ground  SPA/HOT TUB  indoor  outdoor  
 self latching/closing gate  removable/lock-up ladder  G.F.I. power supply  pump U.L.#  rigid locking cover
- SIGN \_\_\_\_\_ sq. ft. \_\_\_\_\_ type  EXCAVATION/FILL \_\_\_\_\_ acreage: \_\_\_\_\_
- SOLAR PANELS -  roof top  on the ground  OTHER \_\_\_\_\_

TOTAL SQUARE FOOTAGE: \_\_\_\_\_  ZBA \_\_\_\_\_

		<u>CONTRACTORS</u>	
NAME:	REGISTRATION #:	NAME:	REGISTRATION #:
General: _____		HVAC: _____	
Carpentry: _____		Insulation: _____	
Concrete: _____		Irrigation: _____	
Damp Proofing: _____		Masonry: _____	
Demolition: _____		Plumbing: _____	
Drywall: _____		Roofing: _____	
Electrical: _____		Siding: _____	
Excavating: _____		Sign Erector: _____	
Fence: _____		Swimming Pools: _____	
Fireplaces: _____		Other: _____	

**UNDER PENALTY OF INTENTIONAL MISREPRESENTATION AND/OR PERJURY**, I declare that I have examined and/or made the application and it is true and correct to the best of my knowledge and belief. I agree to construct said proposed project in compliance with all provisions of the Ordinances of DuPage County. I realize that the information that I have affirmed hereon forms a basis for the issuance of the Regulatory permit herein applied for and approval of plans in connection therewith shall not be construed to permit any construction upon said premises/site or use thereof in violation of any provision of any Ordinance of DuPage County or to excuse the owner or his successors in title from complying therewith. *Where no work has been started within 90 days after the issuance of a permit, or when more than 90 days lapses between required inspections, such permit shall be NULL&VOID. No work shall commence prior to issuance of permit.*

Owner Signature: Charles Hynes Original Signature Applicant Signature: [Signature] Original Signature Date: 1/21/2020

*For Office Use Only*

County's Est. Cost of New Construction \$ \_\_\_\_\_ Existing Construction \$ \_\_\_\_\_  
 Bldg Permit Fee \$ \_\_\_\_\_ Plumbing Fee \$ \_\_\_\_\_ Drainage Fee \$ \_\_\_\_\_ S.W. Bond \$ \_\_\_\_\_ Total Fee \$ \_\_\_\_\_  
 Plan Review \$ \_\_\_\_\_ Electrical Fee \$ \_\_\_\_\_ Stormwater Fee \$ \_\_\_\_\_ Building Bond \$ \_\_\_\_\_ App Fee Paid \$ - \_\_\_\_\_  
 Health Dept Fee \$ \_\_\_\_\_ Fence Fee \$ \_\_\_\_\_ **BLDG ADMIN FEE \$ 50** BALANCE DUE: \$ 50

PERMIT ACKNOWLEDGED & HEREBY AUTHORIZED BY: \_\_\_\_\_ 191 ZONING NA DATE: 1/21/2020

ILLINOIS ENVIRONMENTAL PROTECTION AGENCY

1021 North Grand Avenue, East; Post Office Box 19276; Springfield, IL 62794-9276

Division of Public Water Supplies

Telephone 217/782-1724

**PUBLIC WATER SUPPLY CONSTRUCTION PERMIT**

SUBJECT: NAPERVILLE (IL0434670)

Permit Issued to:  
City of Naperville  
400 S. Eagle Street  
Naperville, IL 60540

PERMIT NUMBER: 0589-FY2020

DATE ISSUED: January 21, 2020  
PERMIT TYPE: Water Main Extension

The issuance of this permit is based on plans and specifications prepared by the engineers/architects indicated and are identified as follows. This permit is issued for the construction and/or installation of the public water supply improvements described in this document, in accordance with the provisions of the "Environmental Protection Act", Title IV, Sections 14 through 17, and Title X, Sections 39 and 40, and is subject to the conditions printed on the last page of this permit and the ADDITIONAL CONDITIONS listed below.

FIRM: TranSystems Corporation  
NUMBER OF PLAN SHEETS: 25  
TITLE OF PLANS: "FAU 1509 (North Aurora Road)"

PROPOSED IMPROVEMENTS:

\*\*\*The installation of approximately 738 feet of 12-inch water main.\*\*\*

ADDITIONAL CONDITIONS:

1. All water mains shall be satisfactorily disinfected prior to use pursuant to Ill. Adm. Code, Title 35, Subtitle F, Section 602.310. Two consecutive sets of samples collected at least 24 hours apart must show the absence of coliform bacteria. The samples must be collected from every 1,200 feet of new water main along each branch and from the end of the line. An operating permit must be obtained before the project is placed in service.
2. A lead informational notice must be given to each potentially affect residence at least 14 days prior to the permitted water main work. The notification must satisfy the requirements of Section 17.11 of the Environmental Protection Act. If notification is required to a residence that is a multidwelling building, posting at the primary entrance way to the building shall be sufficient. If the community water supply serves a population less than 3,301, alternative notification means may be utilized in lieu of an individual written notification. Refer to Section 17.11 for alternative notification requirements. Enclosed is suggested language for the notice. If this project involves water service to a significant proportion of non-English speaking consumers, the notification must contain information in the appropriate language regarding the importance and how to obtain a translated copy. The Responsible Operator in Charge of the community water system is responsible for preparing the notice. A copy of the notice used must be submitted to the Agency with the Application for Operating Permit.

3. There are no further conditions to this permit.

DCC:RJY

cc: TranSystems Corporation  
Elgin Regional Office  
DuPage County Health Department  
IDPH/DEH – Plumbing and Water Quality Program



---

David C. Cook, P.E.  
Manager, Permit Section  
Division of Public Water Supplies



# Illinois Environmental Protection Agency

1021 North Grand Avenue East • P.O. Box 19276 • Springfield • Illinois • 62794-9276 • (217) 782-3397

## Uncontaminated Soil Certification

by Licensed Professional Engineer or Licensed Professional Geologist  
for Use of Uncontaminated Soil as Fill in a CCDD or Uncontaminated Soil Fill Operation LPC-663

Revised in accordance with 35 Ill. Adm. Code 1100, as  
amended by PCB R2012-009 (eff. Aug. 27, 2012)

This certification form is to be used by professional engineers and professional geologists to certify, pursuant to 35 Ill. Adm. Code 1100.205(a)(1)(B), that soil (i) is uncontaminated soil and (ii) is within a pH range of 6.26 to 9.0. If you have questions about this form, please telephone the Bureau of Land Permit Section at 217/524-3300.

This form may be completed online, saved locally, printed and signed, and submitted to prospective clean construction or demolition debris (CCDD) fill operations or uncontaminated soil fill operations.

### I. Source Location Information

(Describe the location of the source of the uncontaminated soil)

Project Name: North Aurora Road Improvements Office Phone Number, if available: \_\_\_\_\_

Physical Site Location (address, including number and street):

North Aurora Road from Frontenac Rd to Weston Ridge Dr

City: Naperville State: IL Zip Code: 60563

County: DuPage Township: Naperville

Lat/Long of approximate center of site in decimal degrees (DD.ddddd) to five decimal places (e.g., 40.67890, -90.12345):

Latitude: 41.78137 Longitude: - 88.2187

(Decimal Degrees) (-Decimal Degrees)

Identify how the lat/long data were determined:

GPS  Map Interpolation  Photo Interpolation  Survey  Other

IEPA Site Number(s), if assigned: BOL: \_\_\_\_\_ BOW: \_\_\_\_\_ BOA: \_\_\_\_\_

Approximate Start Date (mm/dd/yyyy): \_\_\_\_\_ Approximate End Date (mm/dd/yyyy): \_\_\_\_\_

Estimated Volume of debris (cu. Yd.): \_\_\_\_\_

### II. Owner/Operator Information for Source Site

Site Owner

Name: \_\_\_\_\_ City of Naperville

Street Address: \_\_\_\_\_ 400 S. Eagle St

PO Box: \_\_\_\_\_

City: \_\_\_\_\_ Naperville State: \_\_\_\_\_ IL

Zip Code: \_\_\_\_\_ 60540 Phone: \_\_\_\_\_ 630-548-2958

Contact: \_\_\_\_\_ Andy Hynes, P.E. - Deputy City Engineer

Email, if available: \_\_\_\_\_ hynesa@naperville.il.us

Site Operator

Name: \_\_\_\_\_

Street Address: \_\_\_\_\_

PO Box: \_\_\_\_\_

City: \_\_\_\_\_ State: \_\_\_\_\_

Zip Code: \_\_\_\_\_ Phone: \_\_\_\_\_

Contact: \_\_\_\_\_

Email, if available: \_\_\_\_\_

This Agency is authorized to require this information under Section 4 and Title X of the Environmental Protection Act (415 ILCS 5/4, 5/39). Failure to disclose this information may result in: a civil penalty of not to exceed \$50,000 for the violation and an additional civil penalty of not to exceed \$10,000 for each day during which the violation continues (415 ILCS 5/42). This form has been approved by the Forms Management Center.

Uncontaminated Soil Certification

**III. Basis for Certification and Attachments**

For each item listed below, reference the attachments to this form that provide the required information.

a. A Description of the soil sample points and how they were determined to be sufficient in number and appropriately located 35 Ill. Adm. Code 1100.610(a)]:

A Preliminary Environmental Site Assessment was completed for the project and identified 12 PIPs that required further testing. A series of 19 soil borings was conducted along the Project Corridor at the identified PIPs. See attached narrative for further details.

b. Analytical soil testing results to show that soil chemical constituents comply with the maximum allowable concentrations established pursuant to 35 Ill. Adm. Code Part 1100, Subpart F and that the soil pH is within the range of 6.25 to 9.0, including the documentation of chain of custody control, a copy of the lab analysis; the accreditation status of the laboratory performing the analysis; and certification by an authorized agent of the laboratory that the analysis has been performed in accordance with the Agency's rules for the accreditation of environmental and the scope of the accreditation [35 Ill. Adm. Code 1100.201 (g), 1100.205(a), 1100.610]:

Samples were analyzed for VOCs/BTEX, SVOCs/PNAs, RCRA Metals/lead, pH. Analytical results achieved the applicable MACs and soil pH ranged from 7.95 to 8.93, which is within the acceptable range for CCDD disposal. See attached narrative for further details.

**IV. Certification Statement, Signature and Seal of Licensed Professional Engineer or Licensed Professional Geologist**

I, Jeremy J. Reynolds, P.G. (name of licensed professional engineer or geologist) certify under penalty of law that the information submitted, including but not limited to, all attachments and other information, is to the best of my knowledge and belief, true, accurate and complete. In accordance with the Environmental Protection Act [415 ILCS 5/22.51 or 22.51a] and 35 Ill. Adm. Code 1100.205(a), I certify that the soil from this site is uncontaminated soil. I also certify that the soil pH is within the range of 6.25 to 9.0. In addition, I certify that the soil has not been removed from the site as part of a cleanup or removal of contaminants. All necessary documentation is attached.

**Any person who knowingly makes a false, fictitious, or fraudulent material statement, orally or in writing, to the Illinois EPA commits a Class 4 felony. A second or subsequent offense after conviction is a Class 3 felony. (415 ILCS 5/44(h))**

Company Name: Huff & Huff, Inc.  
Street Address: 915 Harger Rd  
City: Oak Brook State: IL Zip Code: 60523  
Phone: 630-684-9100

Jeremy J. Reynolds, P.G.  
Printed Name:

[Signature]  
Licensed Professional Engineer or  
Licensed Professional Geologist Signature:

6/4/19  
Date:  



### Uncontaminated Soil Certification

by Licensed Professional Engineer or Licensed Professional Geologist for Use of Uncontaminated Soil as Fill in a CCDD or Uncontaminated Soil Fill Operation.

LPC-663

Owner: City of Naperville, IL

Project Name: North Aurora Road Improvements

### III. Basis for Certification and Attachments

Explain the basis upon which you are certifying that the soil from this site is uncontaminated soil.

This form pertains to soils excavated from North Aurora Road between Frontenac Road and Weston Ridge Drive in the City of Naperville, DuPage County, Illinois. The Project Area consists of commercial properties, industrial properties, and residential properties. The proposed project includes reconstructing and widening North Aurora Road and installing oversized storm sewers for detention of storm water. Roadway reconstruction and widening will occur to a depth of approximately 4 feet below ground surface (bgs), while areas with storm sewer improvements will have excavation to depths of up to 20 feet bgs. Maps depicting the Project Area location, identified sites, and sample locations is included in **Attachment A**, tables detailing the analytical results are included in **Attachment B**. The 2017 PESA is included in **Attachment C**, the laboratory analytical reports are included in **Attachment D**, and preliminary project plans are included in **Attachment E**.

#### Historic Aerials

Aerial photographs of the Project Corridor vicinity were provided by Environmental Risk Information Services (ERIS). The earliest photograph available is dated 1939. Photographs from 1946, 1952, 1962, 1972, 1978, 1988, 1998, 2006, 2007, 2009, 2010, 2011, 2012, 2014, and 2015 were also reviewed. A general discussion of the aerials is provided below; for a detailed, site-specific discussion of the land use regarding identified PIPs, refer to Section 5. The aerial photographs are attached in Appendix C.

**1939** North Aurora Road is present. The area is primarily open space and/or agricultural. Four farms, including residences and other buildings, are present along the Project Corridor. The Burlington Northern Santa Fe Railroad tracks are present south of the Project Corridor.

**1946** There are no significant changes visible between the 1939 and 1946 aerial photographs.

**1952** There are no significant changes visible between the 1946 and 1952 aerial photographs.

**1962** An additional residence is present east of the Project Corridor along North Aurora Road. A portion of a residential subdivision is visible to the northeast of the Project Corridor.

**1972** Multiple larger commercial or industrial buildings have been constructed south of North Aurora Road, near the eastern project limits. The residential subdivision to the northeast of the Project Corridor has expanded and there are large areas of ground disturbance north of the Project Corridor.



**1978** Frontenac Road has been constructed. There are additional commercial/industrial structures present along the south side of North Aurora Road and along Frontenac Road. The residential subdivision east of Frontenac Road is under construction; roadways in the subdivision have been constructed and four single family homes are present. A golf course is visible north of the current location of County Lakes Park where ground disturbance was visible in the 1972 aerial photograph. The residential subdivision to the northeast has expanded. Fairway Drive has been constructed.

**1988** Additional commercial/industrial structures have been constructed along Frontenac Road, the newly constructed Enterprise Court, and along Industrial Drive. The subdivision to the east of Frontenac Road has been built out with single family residential properties. Additional development has occurred along Fairway Drive. An area of ground disturbance is present at the current location of Site 8.

**1998** Weston Ridge Drive has been constructed with a parking lot present at its southern terminus. Additional development occurred along Industrial Drive. Vehicle storage is visible at Site 8. A large industrial/commercial structure is present to the west of Enterprise Court. Additional development has occurred throughout the area not adjacent to the Project Corridor.

**2006** Additional commercial structures are present near the Weston Ridge Drive and North Aurora Road intersection. A residential development, consisting of multi-family units, is present to the north of the Project Corridor along Fairway Drive. Additional development has occurred along Industrial Drive. There is an area of ground disturbance to east of the structures at Site 7.

**2007** There are no significant changes visible between the 2006 and 2007 aerial photographs

**2009** There is an area of ground disturbance south of North Aurora Road at Enterprise Court.

**2010** There are no significant changes visible between the 2009 and 2010 aerial photographs

**2011** The area of ground disturbance observed in 2009 has expanded to the west.

**2012** There are no significant changes visible between the 2011 and 2012 aerial photographs

**2014** A large commercial/industrial structure is present at the area of ground disturbance observed in the 2009 and 2011 aerial photographs (Site 3).

**2015** There are no significant changes visible between the 2014 and 2015 aerial photographs

### **Records Search**

Based on review, 14 sites were considered PIPs, no sites were considered de minimis, and seven sites were considered “no status” in relation to the Project Corridor. Two sites, Sites 12 and 14, were determined to be avoided based on project plans and the lack of adjacent improvements. Note that the sites were numbered in chronological order from west to east for consistency. Figure 5-1 does not include all the sites listed in the ERIS Report. For maps depicting all the sites, refer to the ERIS Report included with the PESA in **Attachment C**.





**Summary of Sites Determined to be PIPS**

Site Name	Figure 5-1 Site ID	Address	Reason(s)
Techmer PM/ ABC Supply Co/ Reebie Storage & Moving Co./ Extreme Tools/ Jackson Moving & Storage	1	720-740 Frontenac Road	RCRA LQG
ABRA Auto Body & Glass	2	701 Frontenac Road	Auto Body, RCRA
O'Reilly Auto Parts Distribution Center	3	543 Frontenac Road	AST, RCRA
NAPA Auto Parts/ Genuine Parts Co	4	700 Enterprise Court	SPIILLS, RCRA
Ameritech, Illinois Bell, AT&T	5	30W773 North Aurora Road	LUST, SPILLS, SPILLS2, UST, RCRA
Baumgartner Construction Co	7	30W751 North Aurora Road	LUST, SPILLS, UST, RCRA
NA	8	30W747 North Aurora Road	Historic Vehicle Storage
NUNC Inc/ Miles Laboratories Inc/ CH Hanson	9	2000 N. Aurora Road	SRP, SPILLS, UST, RCRA
Owens & Connell Partnership/ United Construction Products/ Five Star Equipment Rental	11	1900 North Aurora Road / 30W435 North Aurora Road	LUST, UST
B&K Collision/ Lenert Mary Jo & Jeanette/ 1223 LaCrosse	12	550 Industrial Drive	RCRA, UST, Auto Body
Terminix International/ Kitchen Mastser/ Beyond Measure Training/ Nortek	13	600 Industrial Drive	RCRA, SPILLS
D and N Oil Co Inc./ Frankie & Johnnie's Garage	14	555 Weston Ridge Drive	RCRA, Auto Service
White Eagle Auto Body	15	575 Weston Ridge Drive r	RCRA, Auto Body
Railway Plaza	17	535 Fairway Drive r	Drycleaner

Site Avoided based on planned improvement locations

**720-740 Frontenac Road (Site ID 1)**

The site located at 720-740 Frontenac Road is located adjacent to the north of the western project limits. The site was listed as Techmer PM in the RCRA database and was observed as operating as ABC Supply Co, Reebie Storage & Moving Co., Extreme Tools, and Jackson Moving & Storage during site reconnaissance. The site was listed a large quantity resource conservation and recovery act (RCRA) generator of ignitable and corrosive waste. Based upon its proximity to the Project Corridor and operation as a large quantity RCRA generator, this site is considered a PIP.

**701 Frontenac Road (Site ID 2)**

The site at 701 Frontenac Road is located to adjacent to the north of the Project Corridor. This site was listed in the RCRA database and observed operating as ABRA Auto Body & Glass. The site was listed as a conditionally exempt small quantity RCRA generator of ignitable waste, barium, methyl ethyl ketone, and spent solvents. Due to its close proximity to the Project Corridor, nature of the RCRA listing (spent solvents), and operation as an auto body shop, this site is considered a PIP.



### 543 Frontenac Road (Site ID 3)

The 543 Frontenac Road is located adjacent to the south of the Project Corridor. The site was listed in the aboveground storage tank (AST) and RCRA database and observed operating as an O'Reilly Auto Parts Distribution Center. Both database listings were discovered in the unplotable section of the database. The site was listed as a small quantity RCRA generator of ignitable waste, methyl ethyl ketone, and spent solvents. One 2,000-gallon AST was listed for the site. Due to its close proximity to the Project Corridor, nature of the RCRA listing (spent solvents), and presence of an AST, this site is considered a PIP.

### 700 Enterprise Court (Site ID 4)

The site at 700 Enterprise Court is located adjacent to the north of the Project Corridor. This site was observed operating as a NAPA Auto Parts and was listed as Genuine Parts Co. RCRA databases. The site was also listed in the SPILLS database. A SPILLS incident occurred on April 27, 2000 involving the abandoned drums containing diesel and hydraulic oil. The site was listed as a conditionally exempt small quantity RCRA generator of spent solvents. Based on proximity to the Project Corridor, nature of the RCRA listing (spent solvents), and former presence of abandoned drums, this site is considered a PIP.

### 30W773 North Aurora Road (Site ID 5)

The site at 30W773 North Aurora Road is located adjacent to the south of the Project Corridor. This site was listed as AT&T and Ameritech and appeared in the leaking underground storage tank (LUST), spills and incidences (SPILLS), SPILLS2, UST, and RCRA databases. A LUST incident occurred on November 15, 1996 involving the release of diesel fuel and gasoline. This incident received a NFR letter on April 23, 1999. A LUST incident occurred on July 27, 1991 involving the release of unleaded gasoline. This incident received a NFR letter on April 23, 1999. The site was listed as a RCRA non generator of ignitable waste, corrosive waste, and lead. A SPILLS incident occurred on July 27, 1991 involving the release of unleaded gasoline from overfilling an underground tank. A SPILLS incident occurred on September 29, 2006 involving the release of 25-30 gallons of hydraulic oil. A SPILLS incident occurred on November 15, 1996 involving the release of less than one gallon of diesel fuel and gasoline from overfilling an underground tank. A SPILLS2 incident was also identified in the unplotable section of the database involving an incident on December 17, 1985. No further information on this incident could be located. The following USTs were listed for the site:

- Three 6,000-gallon gasoline USTs (removed)
- One 8,000-gallon UST (removed)
- One 500-gallon used oil UST (removed)
- One 500-gallon UST (removed)
- One 10,000-gallon gasoline UST (removed)
- Two 2,500-gallon diesel fuel USTs (removed)
- One 10,000-gallon gasoline UST (removed)
- One 2,000-gallon gasoline UST (removed)

Based upon the history of releases, close proximity to the Project Corridor, and historic presence of USTs, this site is considered a PIP.

### 30W751 North Aurora Road (Site ID 7)

The site at 30W751 North Aurora Road is located adjacent to the south of the Project Corridor and includes the lot to the east of the structures. The site was listed as Baumgartner Construction Co and appeared in the LUST, SPILLS, RCRA, and



UST databases. A LUST incident occurred on May 21, 1997 involving the release of gasoline. This incident received a NFR letter on September 4, 1997. A SPILLS incident was also reported on May 21, 1997 involving the release of gasoline. The site was listed as a RCRA non-generator of ignitable waste. One 10,000-gallon gasoline UST (removed) was listed for the site. Due to the close proximity to the Project Corridor and historic release, this site is considered a PIP.

### 30W747 North Aurora Road (Site ID 8)

The site at located 30W747 North Aurora Road at the intersection with Genesee Drive is located adjacent to the south of the Project Corridor. No address could be located for this property. While this site was not identified in any environmental databases; however, aerial photographs show vehicle storage and ground disturbance on the property dating back to at least 1998. Based upon the historic use of this site for vehicle storage, this site is considered a PIP.

### 2000 N. Aurora Road (Site ID 9)

The site at 2000 N. Aurora Road is located adjacent to the south of the Project Corridor. This site was listed as NUNC Inc., Miles Laboratories Inc., and CH Hanson and appeared in the SRP, SPILLS, UST, and RCRA database. The site was listed as a small quantity RCRA generator of spent solvents. A SPILLS incident occurred on October 31, 1989 involving the release of ethylene glycol mono ethyl ether acetate from an aboveground storage tank. The site was enrolled in the SRP program on July 18, 2005 and received a no further remediation (NFR) letter on May 12, 2009. The NFR did not specify any additional engineering or institutional controls. One 2,000-gallon UST (exempt) was listed for the site. Based upon the close proximity to the Project Corridor, nature of the RCRA listing (spent solvents), historic UST, release, and enrollment in the SRP program, this site is considered a PIP.

### 1900 North Aurora Road / 30W435 North Aurora Road (Site ID 11)

The site at 1900 North Aurora Road/ 30W435 North Aurora Road is located adjacent to the south of the Project Corridor. This site was listed as Owens & Connell Partnership and United Construction Products in the LUST and UST databases and operating as Five Star Equipment Rental during site reconnaissance. A LUST incident occurred on January 17, 1996 involving the release of diesel fuel. This incident received a NFR letter on April 18, 1997. A 2,000-gallon gasoline UST (removed) was listed for the site. Based upon the close proximity to the Project Corridor, historic release, and historic presence of a UST, this site is considered a PIP.

### 550 Industrial Drive (Site ID 12)

The site at 550 Industrial Drive is located adjacent to the southeast portion of the Project Corridor. This site was listed as B&K Collision and Lenert Mary Jo & Jeanette in the RCRA and UST databases and was observed operating as 1223 LaCrosse during site reconnaissance. The site was listed as a conditionally exempt small quantity RCRA generator of ignitable waste and spent solvents. One 6,000-gallon diesel fuel UST (removed) was listed for the site. Due to the nature of the RCRA listing (spent solvents), historic presence of a UST, and historic operation as an auto body, this site was initially considered a PIP in the PESA; however, according to the 2018 project plans, improvements will not extend along Industrial Drive, and this site is not considered a PIP based upon separation distance.

### 600 Industrial Drive (Site ID 13)

The site at 600 Industrial Drive is located adjacent to the south of the Project Corridor. The site was listed as Terminix International in the RCRA and SPILLS databases and was observed as operating as Kitchen Master, Beyond Measure



Training, and Nortek during site reconnaissance. The site was listed as a small quantity RCRA generator of reactive waste. A SPILLS incident occurred on December 29, 1993 involving the release of Chlorpyrifos, a pesticide. Due to the close proximity to the Project Corridor and historic release, this site is considered a PIP.

### 555 Weston Ridge Dr (Site ID 14)

The site at 555 Weston Ridge Drive is located adjacent to the southwest of the Project Corridor. This site was listed in the RCRA as D and N Oil Co Inc and observed operating as Frankie and Johnnie's Garage. The site was listed as a small quantity generator of ignitable waste. Due to its operation as an auto repair and service facility, this site was initially considered a PIP in the PESA; however, according to the 2018 project plans, improvements will not extend along Weston Ridge Drive, and this site is not considered a PIP based upon separation distance.

### 575 Weston Ridge Drive (Site ID 15)

The site at 575 Weston Ridge Drive is located adjacent to the south of the Project Corridor. The site was listed and observed as operating as White Eagle Body Shop and appeared in the RCRA database. The site was listed as a small quantity RCRA generator of ignitable waste and spent solvents. Due to its close proximity to the Project Corridor, nature of the RCRA listing (spent solvents), and operation as an auto repair facility, this site is considered a PIP.

### 535 Fairway Drive (Site ID 17)

The site at 535 Fairway Drive is located adjacent to the south of the Project Corridor. This site was listed as Total Cleaners in the delisted drycleaner database and was present during site reconnaissance. The overall property was observed as Railway Plaza. Based upon the close proximity to the Project Corridor and presence of a dry cleaner, this site is considered a PIP.

## Analytical Summary

Based on the presence of the PIPs, 19 soil borings were advanced on March 20 and 25, 2019 to investigate the Project Corridor. Samples were selected for analysis of one or more compounds identified as contaminants of concern (COC) associated with the PIPs identified in the PESA including: volatile organic compounds (VOCs); benzene, toluene, ethylbenzene, total xylenes, and methyl tert-butyl ether (BTEX+MTBE, a subset of VOCs); semi-volatile organic compounds (SVOCs); polynuclear aromatic hydrocarbons (PNAs, a subset of SVOCs); Resource Conservation and Recovery Act (RCRA) Metals (arsenic, barium, cadmium, chromium, lead, mercury, selenium, and silver); reactive cyanide and sulfide; pesticide (chlorpyrifos); and ethylene glycol. Samples were also analyzed for soil pH to assess CCDD suitability. The analytical results are discussed below and tables containing the results compared to the MACs are contained in **Attachment B** and Lab Reports are included in **Attachment D**.

### **VOC/BTEX**

A total of 18 samples were analyzed for VOCs and/or subset BTEX+MTBE. No VOC compounds were detected. The samples analyzed achieved the appropriate MACs for CCDD disposal.

### **SVOC/PNA**

A total of 16 samples were analyzed for SVOCs and/or subset PNAs. No SVOC compounds were detected. The samples analyzed achieved their respective MACs.



### **RCRA Metals**

Two (2) samples were analyzed for total RCRA metals and an additional seven (7) samples were analyzed for total lead. Arsenic, barium, chromium, lead, and silver were detected in at least one sample. Cadmium, selenium, and mercury were not identified above laboratory detection limits and achieve the most stringent Tier 1 ROs and MACs.

Arsenic results ranged from 5.4 to 9.7 mg/kg, which achieves the MAC of 11.3 mg/kg. Barium results ranged from 25 to 47 mg/kg, which achieves the MAC of 1,500 mg/kg. Chromium results ranged from 16.1 to 17.8 mg/kg, which achieves the MAC of 21 mg/kg. Lead results ranged from 4.5 to 11.7 mg/kg, which achieves the MAC of 107 mg/kg. Silver was detected in one sample at a concentration of 0.5 mg/kg, which achieves the MAC of 4.4 mg/kg.

### **Pesticides and Other Compounds**

One sample was analyzed for the pesticide chlorpyrifos, one sample was analyzed for reactive sulfide and reactive cyanide, and two samples were analyzed for ethylene glycol. Chlorpyrifos, reactive cyanide, reactive sulfide, and ethylene glycol were not identified above laboratory detection limits. MAC values have not been established for these compounds.

### **Soil pH**

Soil pH was analyzed in 18 samples along the Project Corridor. The soil pH results ranged from 7.95 to 8.93, which are within the acceptable range of 6.25 to 9.0 for CCDD disposal. Soil results and field PID readings are presented in the attached tables.

### **CCDD Determination**

Soil results achieve the MAC objectives for VOCs (and BTEX, a subset of the VOC list), SVOCs (and PNAs, a subset of the SVOC list), total RCRA metals (and total lead, a subset of RCRA metals), and the CCDD pH requirement. Based on the due diligence and analytical testing conducted during the PSI, soils generated from the North Aurora Road Improvement Project meet the requirements for CCDD or Uncontaminated Soil Fill Operation (USFO) facilities

It should be noted that Should conditions within the Project Corridor change, such as unusual staining, odors, or if loads become rejected, additional analytical assessment may be required for final disposition of spoils from this Project Corridor.

Should conditions within the Project Area change, such as unusual staining, odors, or if loads become rejected, additional analytical assessment may be required for final disposition of spoils from this Project Area. If you have any questions regarding this matter, please contact us at 630-684-9100.



## ATTACHMENT A

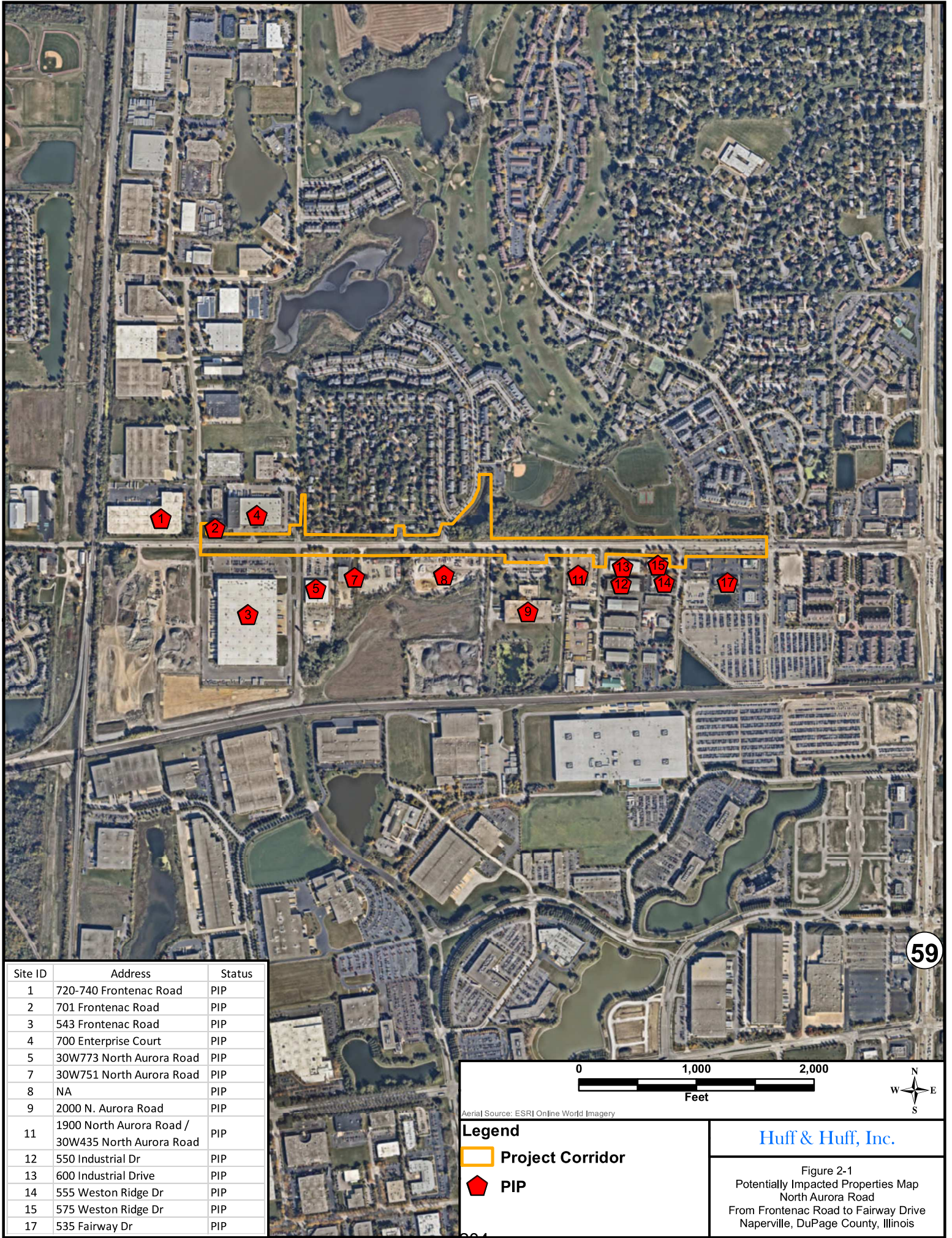

Site ID	Address	Status
1	720-740 Frontenac Road	PIP
2	701 Frontenac Road	PIP
3	543 Frontenac Road	PIP
4	700 Enterprise Court	PIP
5	30W773 North Aurora Road	PIP
7	30W751 North Aurora Road	PIP
8	NA	PIP
9	2000 N. Aurora Road	PIP
11	1900 North Aurora Road / 30W435 North Aurora Road	PIP
12	550 Industrial Dr	PIP
13	600 Industrial Drive	PIP
14	555 Weston Ridge Dr	PIP
15	575 Weston Ridge Dr	PIP
17	535 Fairway Dr	PIP

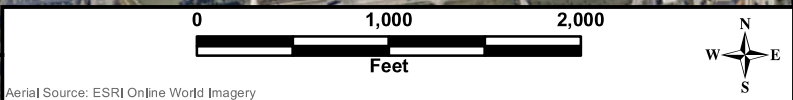

Aerial Source: ESRI Online World Imagery

**Legend**

- Project Corridor
- ⬠ PIP

**Huff & Huff, Inc.**

Figure 2-1  
Potentially Impacted Properties Map  
North Aurora Road  
From Frontenac Road to Fairway Drive  
Naperville, DuPage County, Illinois

## BITUMINOUS MATERIALS COST ADJUSTMENTS (BDE)

Effective: November 2, 2006

Revised: August 1, 2017

Description. Bituminous material cost adjustments will be made to provide additional compensation to the Contractor, or credit to the Department, for fluctuations in the cost of bituminous materials when optioned by the Contractor. The bidder shall indicate with their bid whether or not this special provision will be part of the contract.

The adjustments shall apply to permanent and temporary hot-mix asphalt (HMA) mixtures, bituminous surface treatments (cover and seal coats), and preventative maintenance type surface treatments that are part of the original proposed construction, or added as extra work and paid for by agreed unit prices. The adjustments shall not apply to bituminous prime coats, tack coats, crack filling/sealing, joint filling/sealing, or extra work paid for at a lump sum price or by force account.

Method of Adjustment. Bituminous materials cost adjustments will be computed as follows.

$$CA = (BPI_P - BPI_L) \times (\%AC_V / 100) \times Q$$

- Where: CA = Cost Adjustment, \$.
- BPI<sub>P</sub> = Bituminous Price Index, as published by the Department for the month the work is performed, \$/ton (\$/metric ton).
- BPI<sub>L</sub> = Bituminous Price Index, as published by the Department for the month prior to the letting for work paid for at the contract price; or for the month the agreed unit price letter is submitted by the Contractor for extra work paid for by agreed unit price, \$/ton (\$/metric ton).
- %AC<sub>V</sub> = Percent of virgin Asphalt Cement in the Quantity being adjusted. For HMA mixtures, the % AC<sub>V</sub> will be determined from the adjusted job mix formula. For bituminous materials applied, a performance graded or cutback asphalt will be considered to be 100% AC<sub>V</sub> and undiluted emulsified asphalt will be considered to be 65% AC<sub>V</sub>.
- Q = Authorized construction Quantity, tons (metric tons) (see below).

For HMA mixtures measured in square yards:  $Q, \text{ tons} = A \times D \times (G_{mb} \times 46.8) / 2000$ . For HMA mixtures measured in square meters:  $Q, \text{ metric tons} = A \times D \times (G_{mb} \times 1) / 1000$ . When computing adjustments for full-depth HMA pavement, separate calculations will be made for the binder and surface courses to account for their different  $G_{mb}$  and % AC<sub>V</sub>.

For bituminous materials measured in gallons:  $Q, \text{ tons} = V \times 8.33 \text{ lb/gal} \times SG / 2000$   
For bituminous materials measured in liters:  $Q, \text{ metric tons} = V \times 1.0 \text{ kg/L} \times SG / 1000$

- Where: A = Area of the HMA mixture, sq yd (sq m).  
D = Depth of the HMA mixture, in. (mm).  
G<sub>mb</sub> = Average bulk specific gravity of the mixture, from the approved mix design.



V = Volume of the bituminous material, gal (L).  
SG = Specific Gravity of bituminous material as shown on the bill of lading.

Basis of Payment. Bituminous materials cost adjustments may be positive or negative but will only be made when there is a difference between the BPI<sub>L</sub> and BPI<sub>P</sub> in excess of five percent, as calculated by:

$$\text{Percent Difference} = \{(BPI_L - BPI_P) \div BPI_L\} \times 100$$

Bituminous materials cost adjustments will be calculated for each calendar month in which applicable bituminous material is placed; and will be paid or deducted when all other contract requirements for the work placed during the month are satisfied. The adjustments shall not apply during contract time subject to liquidated damages for completion of the entire contract.

80173

## COMPENSABLE DELAY COSTS (BDE)

Effective: June 2, 2017

Revised: April 1, 2019

Revise Article 107.40(b) of the Standard Specifications to read:

“(b) Compensation. Compensation will not be allowed for delays, inconveniences, or damages sustained by the Contractor from conflicts with facilities not meeting the above definition; or if a conflict with a utility in an unanticipated location does not cause a shutdown of the work or a documentable reduction in the rate of progress exceeding the limits set herein. The provisions of Article 104.03 notwithstanding, compensation for delays caused by a utility in an unanticipated location will be paid according to the provisions of this Article governing minor and major delays or reduced rate of production which are defined as follows.

- (1) Minor Delay. A minor delay occurs when the work in conflict with the utility in an unanticipated location is completely stopped for more than two hours, but not to exceed two weeks.
- (2) Major Delay. A major delay occurs when the work in conflict with the utility in an unanticipated location is completely stopped for more than two weeks.
- (3) Reduced Rate of Production Delay. A reduced rate of production delay occurs when the rate of production on the work in conflict with the utility in an unanticipated location decreases by more than 25 percent and lasts longer than seven calendar days.”

Revise Article 107.40(c) of the Standard Specifications to read:

“(c) Payment. Payment for Minor, Major, and Reduced Rate of Production Delays will be made as follows.

- (1) Minor Delay. Labor idled which cannot be used on other work will be paid for according to Article 109.04(b)(1) and (2) for the time between start of the delay and the minimum remaining hours in the work shift required by the prevailing practice in the area.

Equipment idled which cannot be used on other work, and which is authorized to standby on the project site by the Engineer, will be paid for according to Article 109.04(b)(4).

- (2) Major Delay. Labor will be the same as for a minor delay.

Equipment will be the same as for a minor delay, except Contractor-owned equipment will be limited to two weeks plus the cost of move-out to either the

Contractor's yard or another job and the cost to re-mobilize, whichever is less. Rental equipment may be paid for longer than two weeks provided the Contractor presents adequate support to the Department (including lease agreement) to show retaining equipment on the job is the most economical course to follow and in the public interest.

- (3) Reduced Rate of Production Delay. The Contractor will be compensated for the reduced productivity for labor and equipment time in excess of the 25 percent threshold for that portion of the delay in excess of seven calendar days. Determination of compensation will be in accordance with Article 104.02, except labor and material additives will not be permitted.

Payment for escalated material costs, escalated labor costs, extended project overhead, and extended traffic control will be determined according to Article 109.13.”

Revise Article 108.04(b) of the Standard Specifications to read:

“(b) No working day will be charged under the following conditions.

- (1) When adverse weather prevents work on the controlling item.
- (2) When job conditions due to recent weather prevent work on the controlling item.
- (3) When conduct or lack of conduct by the Department or its consultants, representatives, officers, agents, or employees; delay by the Department in making the site available; or delay in furnishing any items required to be furnished to the Contractor by the Department prevents work on the controlling item.
- (4) When delays caused by utility or railroad adjustments prevent work on the controlling item.
- (5) When strikes, lock-outs, extraordinary delays in transportation, or inability to procure critical materials prevent work on the controlling item, as long as these delays are not due to any fault of the Contractor.
- (6) When any condition over which the Contractor has no control prevents work on the controlling item.”

Revise Article 109.09(f) of the Standard Specifications to read:

“(f) Basis of Payment. After resolution of a claim in favor of the Contractor, any adjustment in time required for the work will be made according to Section 108. Any adjustment in the costs to be paid will be made for direct labor, direct materials, direct equipment, direct jobsite overhead, direct offsite overhead, and other direct costs allowed by the resolution. Adjustments in costs will not be made for interest charges, loss of anticipated profit, undocumented loss of efficiency, home office overhead and unabsorbed overhead

other than as allowed by Article 109.13, lost opportunity, preparation of claim expenses and other consequential indirect costs regardless of method of calculation.

The above Basis of Payment is an essential element of the contract and the claim cost recovery of the Contractor shall be so limited.”

Add the following to Section 109 of the Standard Specifications.

**“109.13 Payment for Contract Delay.** Compensation for escalated material costs, escalated labor costs, extended project overhead, and extended traffic control will be allowed when such costs result from a delay meeting the criteria in the following table.

Contract Type	Cause of Delay	Length of Delay
Working Days	Article 108.04(b)(3) or Article 108.04(b)(4)	No working days have been charged for two consecutive weeks.
Completion Date	Article 108.08(b)(1) or Article 108.08(b)(7)	The Contractor has been granted a minimum two week extension of contract time, according to Article 108.08.

Payment for each of the various costs will be according to the following.

- (a) Escalated Material and/or Labor Costs. When the delay causes work, which would have otherwise been completed, to be done after material and/or labor costs have increased, such increases will be paid. Payment for escalated material costs will be limited to the increased costs substantiated by documentation furnished by the Contractor. Payment for escalated labor costs will be limited to those items in Article 109.04(b)(1) and (2), except the 35 percent and 10 percent additives will not be permitted.
- (b) Extended Project Overhead. For the duration of the delay, payment for extended project overhead will be paid as follows.
  - (1) Direct Jobsite and Offsite Overhead. Payment for documented direct jobsite overhead and documented direct offsite overhead, including onsite supervisory and administrative personnel, will be allowed according to the following table.

Original Contract Amount	Supervisory and Administrative Personnel
Up to \$5,000,000	One Project Superintendent
Over \$ 5,000,000 - up to \$25,000,000	One Project Manager, One Project Superintendent or Engineer, and One Clerk
Over \$25,000,000 - up to \$50,000,000	One Project Manager, One Project Superintendent, One Engineer, and

	One Clerk
Over \$50,000,000	One Project Manager, Two Project Superintendents, One Engineer, and One Clerk

(2) Home Office and Unabsorbed Overhead. Payment for home office and unabsorbed overhead will be calculated as 8 percent of the total delay cost.

(c) Extended Traffic Control. Traffic control required for an extended period of time due to the delay will be paid for according to Article 109.04.

When an extended traffic control adjustment is paid under this provision, an adjusted unit price as provided for in Article 701.20(a) for increase or decrease in the value of work by more than ten percent will not be paid.

Upon payment for a contract delay under this provision, the Contractor shall assign subrogation rights to the Department for the Department's efforts of recovery from any other party for monies paid by the Department as a result of any claim under this provision. The Contractor shall fully cooperate with the Department in its efforts to recover from another party any money paid to the Contractor for delay damages under this provision."

80384

## CONSTRUCTION AIR QUALITY – DIESEL RETROFIT (BDE)

Effective: June 1, 2010

Revised: November 1, 2014

The reduction of emissions of particulate matter (PM) for off-road equipment shall be accomplished by installing retrofit emission control devices. The term “equipment” refers to diesel fuel powered devices rated at 50 hp and above, to be used on the jobsite in excess of seven calendar days over the course of the construction period on the jobsite (including rental equipment).

Contractor and subcontractor diesel powered off-road equipment assigned to the contract shall be retrofitted using the phased in approach shown below. Equipment that is of a model year older than the year given for that equipment’s respective horsepower range shall be retrofitted:

Effective Dates	Horsepower Range	Model Year
June 1, 2010 <sup>1/</sup>	600-749	2002
	750 and up	2006
June 1, 2011 <sup>2/</sup>	100-299	2003
	300-599	2001
	600-749	2002
	750 and up	2006
June 1, 2012 <sup>2/</sup>	50-99	2004
	100-299	2003
	300-599	2001
	600-749	2002
	750 and up	2006

1/ Effective dates apply to Contractor diesel powered off-road equipment assigned to the contract.

2/ Effective dates apply to Contractor and subcontractor diesel powered off-road equipment assigned to the contract.

The retrofit emission control devices shall achieve a minimum PM emission reduction of 50 percent and shall be:

- a) Included on the U.S. Environmental Protection Agency (USEPA) *Verified Retrofit Technology List* (<http://www.epa.gov/cleandiesel/verification/verif-list.htm>), or verified by the California Air Resources Board (CARB) (<http://www.arb.ca.gov/diesel/verdev/vt/cvt.htm>); or
- b) Retrofitted with a non-verified diesel retrofit emission control device if verified retrofit emission control devices are not available for equipment proposed to be used on the project, and if the Contractor has obtained a performance certification from the retrofit

device manufacturer that the emission control device provides a minimum PM emission reduction of 50 percent.

Note: Large cranes (Crawler mounted cranes) which are responsible for critical lift operations are exempt from installing retrofit emission control devices if such devices adversely affect equipment operation.

Diesel powered off-road equipment with engine ratings of 50 hp and above, which are unable to be retrofitted with verified emission control devices or if performance certifications are not available which will achieve a minimum 50 percent PM reduction, may be granted a waiver by the Department if documentation is provided showing good faith efforts were made by the Contractor to retrofit the equipment.

Construction shall not proceed until the Contractor submits a certified list of the diesel powered off-road equipment that will be used, and as necessary, retrofitted with emission control devices. The list(s) shall include (1) the equipment number, type, make, Contractor/rental company name; and (2) the emission control devices make, model, USEPA or CARB verification number, or performance certification from the retrofit device manufacturer. Equipment reported as fitted with emissions control devices shall be made available to the Engineer for visual inspection of the device installation, prior to being used on the jobsite.

The Contractor shall submit an updated list of retrofitted off-road construction equipment as retrofitted equipment changes or comes on to the jobsite. The addition or deletion of any diesel powered equipment shall be included on the updated list.

If any diesel powered off-road equipment is found to be in non-compliance with any portion of this special provision, the Engineer will issue the Contractor a diesel retrofit deficiency deduction.

Any costs associated with retrofitting any diesel powered off-road equipment with emission control devices shall be considered as included in the contract unit prices bid for the various items of work involved and no additional compensation will be allowed. The Contractor's compliance with this notice and any associated regulations shall not be grounds for a claim.

### **Diesel Retrofit Deficiency Deduction**

When the Engineer determines that a diesel retrofit deficiency exists, a daily monetary deduction will be imposed for each calendar day or fraction thereof the deficiency continues to exist. The calendar day(s) will begin when the time period for correction is exceeded and end with the Engineer's written acceptance of the correction. The daily monetary deduction will be \$1,000.00 for each deficiency identified.

The deficiency will be based on lack of diesel retrofit emissions control.

If a Contractor accumulates three diesel retrofit deficiency deductions for the same piece of equipment in a contract period, the Contractor will be shutdown until the deficiency is corrected.

Such a shutdown will not be grounds for any extension of the contract time, waiver of penalties, or be grounds for any claim.

80261



## **DISADVANTAGED BUSINESS ENTERPRISE PARTICIPATION (BDE)**

Effective: September 1, 2000

Revised: March 2, 2019

FEDERAL OBLIGATION. The Department of Transportation, as a recipient of federal financial assistance, is required to take all necessary and reasonable steps to ensure nondiscrimination in the award and administration of contracts. Consequently, the federal regulatory provisions of 49 CFR Part 26 apply to this contract concerning the utilization of disadvantaged business enterprises. For the purposes of this Special Provision, a disadvantaged business enterprise (DBE) means a business certified by the Department in accordance with the requirements of 49 CFR Part 26 and listed in the Illinois Unified Certification Program (IL UCP) DBE Directory.

STATE OBLIGATION. This Special Provision will also be used by the Department to satisfy the requirements of the Business Enterprise for Minorities, Females, and Persons with Disabilities Act, 30 ILCS 575. When this Special Provision is used to satisfy state law requirements on 100 percent state-funded contracts, the federal government has no involvement in such contracts (not a federal-aid contract) and no responsibility to oversee the implementation of this Special Provision by the Department on those contracts. DBE participation on 100 percent state-funded contracts will not be credited toward fulfilling the Department's annual overall DBE goal required by the US Department of Transportation to comply with the federal DBE program requirements.

CONTRACTOR ASSURANCE. The Contractor makes the following assurance and agrees to include the assurance in each subcontract the Contractor signs with a subcontractor.

The Contractor, subrecipient, or subcontractor shall not discriminate on the basis of race, color, national origin, or sex in the performance of this contract. The Contractor shall carry out applicable requirements of 49 CFR Part 26 in the award and administration of contracts funded in whole or in part with federal or state funds. Failure by the Contractor to carry out these requirements is a material breach of this contract, which may result in the termination of this contract or such other remedy as the recipient deems appropriate, which may include, but is not limited to:

- (a) Withholding progress payments;
- (b) Assessing sanctions;
- (c) Liquidated damages; and/or
- (d) Disqualifying the Contractor from future bidding as non-responsible.

OVERALL GOAL SET FOR THE DEPARTMENT. As a requirement of compliance with 49 CFR Part 26, the Department has set an overall goal for DBE participation in its federally assisted contracts. That goal applies to all federal-aid funds the Department will expend in its federally assisted contracts for the subject reporting fiscal year. The Department is required to make a

good faith effort to achieve the overall goal. The dollar amount paid to all approved DBE companies performing work called for in this contract is eligible to be credited toward fulfillment of the Department's overall goal.

CONTRACT GOAL TO BE ACHIEVED BY THE CONTRACTOR. This contract includes a specific DBE utilization goal established by the Department. The goal has been included because the Department has determined the work of this contract has subcontracting opportunities that may be suitable for performance by DBE companies. The determination is based on an assessment of the type of work, the location of the work, and the availability of DBE companies to do a part of the work. The assessment indicates, in the absence of unlawful discrimination and in an arena of fair and open competition, DBE companies can be expected to perform 22.00 % of the work. This percentage is set as the DBE participation goal for this contract. Consequently, in addition to the other award criteria established for this contract, the Department will only award this contract to a bidder who makes a good faith effort to meet this goal of DBE participation in the performance of the work. A bidder makes a good faith effort for award consideration if either of the following is done in accordance with the procedures set for in this Special Provision:

- (a) The bidder documents enough DBE participation has been obtained to meet the goal or,
- (b) The bidder documents a good faith effort has been made to meet the goal, even though the effort did not succeed in obtaining enough DBE participation to meet the goal.

DBE LOCATOR REFERENCES. Bidders shall consult the IL UCP DBE Directory as a reference source for DBE-certified companies. In addition, the Department maintains a letting and item specific DBE locator information system whereby DBE companies can register their interest in providing quotes on particular bid items advertised for letting. Information concerning DBE companies willing to quote work for particular contracts may be obtained by contacting the Department's Bureau of Small Business Enterprises at telephone number (217) 785-4611, or by visiting the Department's website at:

<http://www.idot.illinois.gov/doing-business/certifications/disadvantaged-business-enterprise-certification/il-ucp-directory/index>.

BIDDING PROCEDURES. Compliance with this Special Provision is a material bidding requirement and failure of the bidder to comply will render the bid not responsive.

The bidder shall submit a DBE Utilization Plan (form SBE 2026), and a DBE Participation Statement (form SBE 2025) for each DBE company proposed for the performance of work to achieve the contract goal, with the bid. If the Utilization Plan indicates the contract goal will not be met, documentation of good faith efforts shall also be submitted. The documentation of good faith efforts must include copies of each DBE and non-DBE subcontractor quote submitted to the bidder when a non-DBE subcontractor is selected over a DBE for work on the contract. The required forms and documentation must be submitted as a single .pdf file using the "Integrated Contractor Exchange (iCX)" application within the Department's "EBids System".

The Department will not accept a Utilization Plan if it does not meet the bidding procedures set forth herein and the bid will be declared not responsive. In the event the bid is declared not responsive, the Department may elect to cause the forfeiture of the penal sum of the bidder's proposal guaranty and may deny authorization to bid the project if re-advertised for bids.

GOOD FAITH EFFORT PROCEDURES. The contract will not be awarded until the Utilization Plan is approved. All information submitted by the bidder must be complete, accurate and adequately document enough DBE participation has been obtained or document the good faith efforts of the bidder, in the event enough DBE participation has not been obtained, before the Department will commit to the performance of the contract by the bidder. The Utilization Plan will be approved by the Department if the Utilization Plan documents sufficient commercially useful DBE work to meet the contract goal or the bidder submits sufficient documentation of a good faith effort to meet the contract goal pursuant to 49 CFR Part 26, Appendix A. This means the bidder must show that all necessary and reasonable steps were taken to achieve the contract goal. Necessary and reasonable steps are those which, by their scope, intensity and appropriateness to the objective, could reasonably be expected to obtain sufficient DBE participation, even if they were not successful. The Department will consider the quality, quantity, and intensity of the kinds of efforts the bidder has made. Mere *pro forma* efforts, in other words efforts done as a matter of form, are not good faith efforts; rather, the bidder is expected to have taken genuine efforts that would be reasonably expected of a bidder actively and aggressively trying to obtain DBE participation sufficient to meet the contract goal.

- (a) The following is a list of types of action that the Department will consider as part of the evaluation of the bidder's good faith efforts to obtain participation. These listed factors are not intended to be a mandatory checklist and are not intended to be exhaustive. Other factors or efforts brought to the attention of the Department may be relevant in appropriate cases and will be considered by the Department.
  - (1) Soliciting through all reasonable and available means (e.g. attendance at pre-bid meetings, advertising and/or written notices) the interest of all certified DBE companies that have the capability to perform the work of the contract. The bidder must solicit this interest within sufficient time to allow the DBE companies to respond to the solicitation. The bidder must determine with certainty if the DBE companies are interested by taking appropriate steps to follow up initial solicitations.
  - (2) Selecting portions of the work to be performed by DBE companies in order to increase the likelihood that the DBE goals will be achieved. This includes, where appropriate, breaking out contract work items into economically feasible units to facilitate DBE participation, even when the Contractor might otherwise prefer to perform these work items with its own forces.
  - (3) Providing interested DBE companies with adequate information about the plans, specifications, and requirements of the contract in a timely manner to assist them in responding to a solicitation.

- (4) a. Negotiating in good faith with interested DBE companies. It is the bidder's responsibility to make a portion of the work available to DBE subcontractors and suppliers and to select those portions of the work or material needs consistent with the available DBE subcontractors and suppliers, so as to facilitate DBE participation. Evidence of such negotiation includes the names, addresses, and telephone numbers of DBE companies that were considered; a description of the information provided regarding the plans and specifications for the work selected for subcontracting; and evidence as to why additional agreements could not be reached for DBE companies to perform the work.
  - b. A bidder using good business judgment would consider a number of factors in negotiating with subcontractors, including DBE subcontractors, and would take a firm's price and capabilities as well as contract goals into consideration. However, the fact that there may be some additional costs involved in finding and using DBE companies is not in itself sufficient reason for a bidder's failure to meet the contract DBE goal, as long as such costs are reasonable. Also the ability or desire of a bidder to perform the work of a contract with its own organization does not relieve the bidder of the responsibility to make good faith efforts. Bidders are not, however, required to accept higher quotes from DBE companies if the price difference is excessive or unreasonable. In accordance with the above Bidding Procedures, the documentation of good faith efforts must include copies of each DBE and non-DBE subcontractor quote submitted to the bidder when a non-DBE subcontractor was selected over a DBE for work on the contract.
- (5) Not rejecting DBE companies as being unqualified without sound reasons based on a thorough investigation of their capabilities. The bidder's standing within its industry, membership in specific groups, organizations, or associations and political or social affiliations (for example union vs. non-union employee status) are not legitimate causes for the rejection or non-solicitation of bids in the bidder's efforts to meet the project goal.
  - (6) Making efforts to assist interested DBE companies in obtaining bonding, lines of credit, or insurance as required by the recipient or Contractor.
  - (7) Making efforts to assist interested DBE companies in obtaining necessary equipment, supplies, materials, or related assistance or services.
  - (8) Effectively using the services of available minority/women community organizations; minority/women contractors' groups; local, state, and federal minority/women business assistance offices; and other organizations as allowed on a case-by-case basis to provide assistance in the recruitment and placement of DBE companies.
- (b) If the Department determines the bidder has made a good faith effort to secure the work commitment of DBE companies to meet the contract goal, the Department will award the contract provided it is otherwise eligible for award. If the Department determines the

bidder has failed to meet the requirements of this Special Provision or that a good faith effort has not been made, the Department will notify the responsible company official designated in the Utilization Plan that the bid is not responsive. The notification will also include a statement of reasons for the adverse determination. If the Utilization Plan is not approved because it is deficient as a technical matter, unless waived by the Department, the bidder will be notified and will be allowed no more than a five calendar day period to cure the deficiency.

- (c) The bidder may request administrative reconsideration of an adverse determination by emailing the Department at "[DOT.DBE.UP@illinois.gov](mailto:DOT.DBE.UP@illinois.gov)" within the five calendar days after the receipt of the notification of the determination. The determination shall become final if a request is not made on or before the fifth calendar day. A request may provide additional written documentation or argument concerning the issues raised in the determination statement of reasons, provided the documentation and arguments address efforts made prior to submitting the bid. The request will be reviewed by the Department's Reconsideration Officer. The Reconsideration Officer will extend an opportunity to the bidder to meet in person to consider all issues of documentation and whether the bidder made a good faith effort to meet the goal. After the review by the Reconsideration Officer, the bidder will be sent a written decision within ten working days after receipt of the request for reconsideration, explaining the basis for finding that the bidder did or did not meet the goal or make adequate good faith efforts to do so. A final decision by the Reconsideration Officer that a good faith effort was made shall approve the Utilization Plan submitted by the bidder and shall clear the contract for award. A final decision that a good faith effort was not made shall render the bid not responsive.

**CALCULATING DBE PARTICIPATION.** The Utilization Plan values represent work anticipated to be performed and paid for upon satisfactory completion. The Department is only able to count toward the achievement of the overall goal and the contract goal the value of payments made for the work actually performed by DBE companies. In addition, a DBE must perform a commercially useful function on the contract to be counted. A commercially useful function is generally performed when the DBE is responsible for the work and is carrying out its responsibilities by actually performing, managing, and supervising the work involved. The Department and Contractor are governed by the provisions of 49 CFR Part 26.55(c) on questions of commercially useful functions as it affects the work. Specific counting guidelines are provided in 49 CFR Part 26.55, the provisions of which govern over the summary contained herein.

- (a) DBE as the Contractor: 100 percent goal credit for that portion of the work performed by the DBE's own forces, including the cost of materials and supplies. Work that a DBE subcontracts to a non-DBE does not count toward the DBE goals.
- (b) DBE as a joint venture Contractor: 100 percent goal credit for that portion of the total dollar value of the contract equal to the distinct, clearly defined portion of the work performed by the DBE's own forces.

- (c) DBE as a subcontractor: 100 percent goal credit for the work of the subcontract performed by the DBE's own forces, including the cost of materials and supplies, excluding the purchase of materials and supplies or the lease of equipment by the DBE subcontractor from the Contractor or its affiliates. Work that a DBE subcontractor in turn subcontracts to a non-DBE does not count toward the DBE goal.
- (d) DBE as a trucker: 100 percent goal credit for trucking participation provided the DBE is responsible for the management and supervision of the entire trucking operation for which it is responsible. At least one truck owned, operated, licensed, and insured by the DBE must be used on the contract. Credit will be given for the following:
  - (1) The DBE may lease trucks from another DBE firm, including an owner-operator who is certified as a DBE. The DBE who leases trucks from another DBE receives credit for the total value of the transportation services the lessee DBE provides on the contract.
  - (2) The DBE may also lease trucks from a non-DBE firm, including from an owner-operator. The DBE who leases trucks from a non-DBE is entitled to credit only for the fee or commission it receives as a result of the lease arrangement.
- (e) DBE as a material supplier:
  - (1) 60 percent goal credit for the cost of the materials or supplies purchased from a DBE regular dealer.
  - (2) 100 percent goal credit for the cost of materials or supplies obtained from a DBE manufacturer.
  - (3) 100 percent credit for the value of reasonable fees and commissions for the procurement of materials and supplies if not a DBE regular dealer or DBE manufacturer.

**CONTRACT COMPLIANCE.** Compliance with this Special Provision is an essential part of the contract. The Department is prohibited by federal regulations from crediting the participation of a DBE included in the Utilization Plan toward either the contract goal or the Department's overall goal until the amount to be applied toward the goals has been paid to the DBE. The following administrative procedures and remedies govern the compliance by the Contractor with the contractual obligations established by the Utilization Plan. After approval of the Utilization Plan and award of the contract, the Utilization Plan and individual DBE Participation Statements become part of the contract. If the Contractor did not succeed in obtaining enough DBE participation to achieve the advertised contract goal, and the Utilization Plan was approved and contract awarded based upon a determination of good faith, the total dollar value of DBE work calculated in the approved Utilization Plan as a percentage of the awarded contract value shall become the amended contract goal. All work indicated for performance by an approved DBE shall be performed, managed, and supervised by the DBE executing the DBE Participation Commitment Statement.

- (a) NO AMENDMENT. No amendment to the Utilization Plan may be made without prior written approval from the Department's Bureau of Small Business Enterprises. All requests for amendment to the Utilization Plan shall be emailed to the Department at [DOT.DBE.UP@illinois.gov](mailto:DOT.DBE.UP@illinois.gov).
- (b) CHANGES TO WORK. Any deviation from the DBE condition-of-award or contract plans, specifications, or special provisions must be approved, in writing, by the Department as provided elsewhere in the Contract. The Contractor shall notify affected DBEs in writing of any changes in the scope of work which result in a reduction in the dollar amount condition-of-award to the contract. Where the revision includes work committed to a new DBE subcontractor, not previously involved in the project, then a Request for Approval of Subcontractor, Department form BC 260A or AER 260A, must be signed and submitted. If the commitment of work is in the form of additional tasks assigned to an existing subcontract, a new Request for Approval of Subcontractor will not be required. However, the Contractor must document efforts to assure the existing DBE subcontractor is capable of performing the additional work and has agreed in writing to the change.
- (c) SUBCONTRACT. The Contractor must provide copies of DBE subcontracts to the Department upon request. Subcontractors shall ensure that all lower tier subcontracts or agreements with DBEs to supply labor or materials be performed in accordance with this Special Provision.
- (d) ALTERNATIVE WORK METHODS. In addition to the above requirements for reductions in the condition of award, additional requirements apply to the two cases of Contractor-initiated work substitution proposals. Where the contract allows alternate work methods which serve to delete or create underruns in condition of award DBE work, and the Contractor selects that alternate method or, where the Contractor proposes a substitute work method or material that serves to diminish or delete work committed to a DBE and replace it with other work, then the Contractor must demonstrate one of the following:
- (1) The replacement work will be performed by the same DBE (as long as the DBE is certified in the respective item of work) in a modification of the condition of award; or
  - (2) The DBE is aware its work will be deleted or will experience underruns and has agreed in writing to the change. If this occurs, the Contractor shall substitute other work of equivalent value to a certified DBE or provide documentation of good faith efforts to do so; or
  - (3) The DBE is not capable of performing the replacement work or has declined to perform the work at a reasonable competitive price. If this occurs, the Contractor shall substitute other work of equivalent value to a certified DBE or provide documentation of good faith efforts to do so.

(e) TERMINATION AND REPLACEMENT PROCEDURES. The Contractor shall not terminate or replace a DBE listed on the approved Utilization Plan, or perform with other forces work designated for a listed DBE except as provided in this Special Provision. The Contractor shall utilize the specific DBEs listed to perform the work and supply the materials for which each is listed unless the Contractor obtains the Department's written consent as provided in subsection (a) of this part. Unless Department consent is provided for termination of a DBE subcontractor, the Contractor shall not be entitled to any payment for work or material unless it is performed or supplied by the DBE in the Utilization Plan.

As stated above, the Contractor shall not terminate or replace a DBE subcontractor listed in the approved Utilization Plan without prior written consent. This includes, but is not limited to, instances in which the Contractor seeks to perform work originally designated for a DBE subcontractor with its own forces or those of an affiliate, a non-DBE firm, or with another DBE firm. Written consent will be granted only if the Bureau of Small Business Enterprises agrees, for reasons stated in its concurrence document, that the Contractor has good cause to terminate or replace the DBE firm. Before transmitting to the Bureau of Small Business Enterprises any request to terminate and/or substitute a DBE subcontractor, the Contractor shall give notice in writing to the DBE subcontractor, with a copy to the Bureau, of its intent to request to terminate and/or substitute, and the reason for the request. The Contractor shall give the DBE five days to respond to the Contractor's notice. The DBE so notified shall advise the Bureau and the Contractor of the reasons, if any, why it objects to the proposed termination of its subcontract and why the Bureau should not approve the Contractor's action. If required in a particular case as a matter of public necessity, the Bureau may provide a response period shorter than five days.

For purposes of this paragraph, good cause includes the following circumstances:

- (1) The listed DBE subcontractor fails or refuses to execute a written contract;
- (2) The listed DBE subcontractor fails or refuses to perform the work of its subcontract in a way consistent with normal industry standards. Provided, however, that good cause does not exist if the failure or refusal of the DBE subcontractor to perform its work on the subcontract results from the bad faith or discriminatory action of the Contractor;
- (3) The listed DBE subcontractor fails or refuses to meet the Contractor's reasonable, nondiscriminatory bond requirements;
- (4) The listed DBE subcontractor becomes bankrupt, insolvent, or exhibits credit unworthiness;
- (5) The listed DBE subcontractor is ineligible to work on public works projects because of suspension and debarment proceedings pursuant 2 CFR Parts 180, 215 and 1200 or applicable state law.



- (6) The Contractor has determined the listed DBE subcontractor is not a responsible contractor;
- (7) The listed DBE subcontractor voluntarily withdraws from the projects and provides written notice to the Contractor of its withdrawal;
- (8) The listed DBE is ineligible to receive DBE credit for the type of work required;
- (9) A DBE owner dies or becomes disabled with the result that the listed DBE subcontractor is unable to complete its work on the contract;
- (10) Other documented good cause that compels the termination of the DBE subcontractor. Provided, that good cause does not exist if the Contractor seeks to terminate a DBE it relied upon to obtain the contract so that the Contractor can self-perform the work for which the DBE contractor was engaged or so that the Contractor can substitute another DBE or non-DBE contractor after contract award.

When a DBE is terminated or fails to complete its work on the Contract for any reason, the Contractor shall make a good faith effort to find another DBE to substitute for the original DBE to perform at least the same amount of work under the contract as the terminated DBE to the extent needed to meet the established Contract goal. The good faith efforts shall be documented by the Contractor. If the Department requests documentation under this provision, the Contractor shall submit the documentation within seven days, which may be extended for an additional seven days if necessary at the request of the Contractor. The Department will provide a written determination to the Contractor stating whether or not good faith efforts have been demonstrated.

- (f) FINAL PAYMENT. After the performance of the final item of work or delivery of material by a DBE and final payment therefore to the DBE by the Contractor, but not later than 30 calendar days after payment has been made by the Department to the Contractor for such work or material, the Contractor shall submit a DBE Payment Agreement on Department form SBE 2115 to the Resident Engineer. If full and final payment has not been made to the DBE, the DBE Payment Agreement shall indicate whether a disagreement as to the payment required exists between the Contractor and the DBE or if the Contractor believes the work has not been satisfactorily completed. If the Contractor does not have the full amount of work indicated in the Utilization Plan performed by the DBE companies indicated in the Utilization Plan and after good faith efforts are reviewed, the Department may deduct from contract payments to the Contractor the amount of the goal not achieved as liquidated and ascertained damages. The Contractor may request an administrative reconsideration of any amount deducted as damages pursuant to subsection (h) of this part.
- (g) ENFORCEMENT. The Department reserves the right to withhold payment to the Contractor to enforce the provisions of this Special Provision. Final payment shall not be

made on the contract until such time as the Contractor submits sufficient documentation demonstrating achievement of the goal in accordance with this Special Provision or after liquidated damages have been determined and collected.

- (h) RECONSIDERATION. Notwithstanding any other provision of the contract, including but not limited to Article 109.09 of the Standard Specifications, the Contractor may request administrative reconsideration of a decision to deduct the amount of the goal not achieved as liquidated damages. A request to reconsider shall be delivered to the Contract Compliance Section and shall be handled and considered in the same manner as set forth in paragraph (c) of “Good Faith Effort Procedures” of this Special Provision, except a final decision that a good faith effort was not made during contract performance to achieve the goal agreed to in the Utilization Plan shall be the final administrative decision of the Department. The result of the reconsideration process is not administratively appealable to the U.S. Department of Transportation.

80029

## **DISPOSAL FEES (BDE)**

Effective: November 1, 2018

Replace Articles 109.04(b)(5) – 109.04(b)(8) of the Standard Specifications with the following:

- “(5) Disposal Fees. When the extra work performed includes paying for disposal fees at a clean construction and demolition debris facility, an uncontaminated soil fill operation or a landfill, the Contractor shall receive, as administrative costs, an amount equal to five percent of the first \$10,000 and one percent of any amount over \$10,000 of the total approved costs of such fees.
- (6) Miscellaneous. No additional allowance will be made for general superintendence, the use of small tools, or other costs for which no specific allowance is herein provided.
- (7) Statements. No payment will be made for work performed on a force account basis until the Contractor has furnished the Engineer with itemized statements of the cost of such force account work. Statements shall be accompanied and supported by invoices for all materials used and transportation charges. However, if materials used on the force account work are not specifically purchased for such work but are taken from the Contractor’s stock, then in lieu of the invoices, the Contractor shall furnish an affidavit certifying that such materials were taken from his/her stock, that the quantity claimed was actually used, and that the price and transportation claimed represent the actual cost to the Contractor.

Itemized statements at the cost of force account work shall be detailed as follows.

- a. Name, classification, date, daily hours, total hours, rate, and extension for each laborer and foreman. Payrolls shall be submitted to substantiate actual wages paid if so requested by the Engineer.
  - b. Designation, dates, daily hours, total hours, rental rate, and extension for each unit of machinery and equipment.
  - c. Quantities of materials, prices and extensions.
  - d. Transportation of materials.
  - e. Cost of property damage, liability and workmen’s compensation insurance premiums, unemployment insurance contributions, and social security tax.
- (8) Work Performed by an Approved Subcontractor. When extra work is performed by an approved subcontractor, the Contractor shall receive, as administrative costs, an amount equal to five percent of the total approved costs of such work with the minimum payment being \$100.

- (9) All statements of the cost of force account work shall be furnished to the Engineer not later than 60 days after receipt of the Central Bureau of Construction form "Extra Work Daily Report". If the statement is not received within the specified time frame, all demands for payment for the extra work are waived and the Department is released from any and all such demands. It is the responsibility of the Contractor to ensure that all statements are received within the specified time regardless of the manner or method of delivery."

80402

## **ELECTRIC SERVICE INSTALLATION (BDE)**

Effective: January 1, 2020

Revise Article 804.04 of the Standard Specifications to read:

**“804.04 Installation.** The electric service installation shall extend from the existing utility owned transformer to the point of cable termination of the incoming power at the controller enclosure.

The Contractor shall ascertain the work being provided by the electric utility and shall provide all additional material and work required to complete the electric service installation while meeting the requirements of the utility. Unless otherwise required by the utility, grounding shall be according to Section 806, raceways shall be according to Sections 810 – 812, and conductors shall be according to Sections 817 – 818.

The electric service installation shall include an appropriate service disconnect and when required, metering. Metering shall include all metering material, including potential and current transformers. The metering and service disconnect shall be installed remote to the controller enclosure where possible.

The total length of aerial and underground service between the controller enclosure and utility transformer shall not exceed 250 ft (76 m). The service pole or structure and controller shall be located adjacent to the right-of-way line or a minimum distance of 30 ft (9 m) from the edge of pavement. The exact location will be established by the Engineer.

Specific requirements for aerial and underground electric service installations shall be as follows.

- (a) **Aerial Electric Service.** The aerial service shall be mounted on a wood pole, along with a weatherhead, disconnect switch, meter base (if required), and all appurtenances to complete the installation.

The wood pole shall be installed according to Article 830.03(c), except the pole shall be a minimum of 25 ft (7.5 m) in length and shall be increased as necessary to maintain ground clearance.

- (b) **Underground Electric Service.**

- (1) **Ground Mounted Service.** The ground mounted service shall be installed on a corrosion resistant pedestal or structure with a service disconnect switch, meter base (if required), and all appurtenances to complete the installation.

- (2) **Pole Mounted Service.** The service shall be installed on a 12 ft (3.7 m) wood pole on which the meter base (if required) and service disconnect switch shall be channel

mounted. The wood pole shall be installed according to Article 830.03(c), except the pole shall be plumb.

- (c) Conduit Protection. Feeder conductors in PVC conduit on the service pole or structure shall be protected by galvanized steel “U” guard. When on a pole, the “U” guard shall be attached with 3/8 in. x 3 in. (M10 x 75 mm) galvanized steel lag bolts.”

Revise Article 804.05 of the Standard Specifications to read:

**“804.05 Basis of Payment.** This work will be paid for at the contract unit price per each for ELECTRIC SERVICE INSTALLATION.

For aerial electric service, work on the utility side of the weatherhead at the service pole will be paid for according to Article 109.04 when not provided by the utility company.

For underground electric service, work on the utility side of the service pole, pedestal, or structure where the service cables penetrate the ground will be paid for according to Article 109.04 when not provided by the utility company.

Any charges by the utility company to provide electrical service will be paid for according to Article 109.05.”

80421

## EMULSIFIED ASPHALTS (BDE)

Effective: August 1, 2019

Revise Article 1032.06 of the Standard Specifications to read:

**“1032.06 Emulsified Asphalts.** Emulsified asphalts will be accepted according to the current Bureau of Materials Policy Memorandum, “Emulsified Asphalt Acceptance Procedure”. These materials shall be homogeneous and shall show no separation of asphalt after thorough mixing, within 30 days after delivery, provided separation has not been caused by freezing. They shall coat the aggregate being used in the work to the satisfaction of the Engineer and shall be according to the following requirements.

- (a) Anionic Emulsified Asphalt. Anionic emulsified asphalts RS-1, RS-2, HFRS-2, SS-1h, and SS-1 shall be according to AASHTO M 140, except as follows.
  - (1) The cement mixing test will be waived when the emulsion is being used as a tack coat.
  - (2) The Solubility in Trichloroethylene test according to AASHTO T 44 may be run in lieu of Ash Content and shall meet a minimum of 97.5 percent.
- (b) Cationic Emulsified Asphalt. Cationic emulsified asphalts CRS-1, CRS-2, CSS-1h, and CSS-1 shall be according to AASHTO M 208, except as follows.
  - (1) The cement mixing test will be waived when the emulsion is being used as a tack coat.
  - (2) The Solubility in Trichloroethylene test according to AASHTO T 44 may be run in lieu of Ash Content and shall meet a minimum of 97.5 percent.
- (c) High Float Emulsion. High float emulsions HFE-90, HFE-150, and HFE-300 are medium setting and shall be according to the following table.

Test	HFE-90	HFE-150	HFE-300
Viscosity, Saybolt Furol, at 122 °F (50 °C), (AASHTO T 59), SFS <sup>1/</sup>	50 min.	50 min.	50 min.
Sieve Test, No. 20 (850 µm), retained on sieve, (AASHTO T 59), %	0.10 max.	0.10 max.	0.10 max.
Storage Stability Test, 1 day, (AASHTO T 59), %	1 max.	1 max.	1 max.
Coating Test (All Grades), (AASHTO T 59), 3 minutes	stone coated thoroughly		
Distillation Test, (AASHTO T 59): Residue from distillation test to 500 °F (260 °C), % Oil distillate by volume, %	65 min. 7 max.	65 min. 7 max.	65 min. 7 max.

Characteristics of residue from distillation test to 500 °F (260 °C): Penetration at 77 °F (25 °C), (AASHTO T 49), 100 g, 5 sec, dmm	90-150	150-300	300 min.
Float Test at 140 °F (60 °C), (AASHTO T 50), sec.	1200 min.	1200 min.	1200 min.

1/ The emulsion shall be pumpable.

- (d) Penetrating Emulsified Prime. Penetrating Emulsified Prime (PEP) shall be according to AASHTO T 59, except as follows.

Test	Result
Viscosity, Saybolt Furol, at 77 °F (25 °C), SFS	75 max.
Sieve test, retained on No. 20 (850 µm) sieve, %	0.10 max.
Distillation to 500 °F (260 °C) residue, %	38 min.
Oil distillate by volume, %	4 max.

The PEP shall be tested according to the current Bureau of Materials Illinois Laboratory Test Procedure (ILTP), "Sand Penetration Test of Penetrating Emulsified Prime (PEP)". The time of penetration shall be equal to or less than that of MC-30. The depth of penetration shall be equal to or greater than that of MC-30.

- (e) Delete this subparagraph.
- (f) Polymer Modified Emulsified Asphalt. Polymer modified emulsified asphalts, e.g. SS-1hP, CSS-1hP, CRS-2P (formerly CRSP), CQS-1hP (formerly CSS-1h Latex Modified) and HFRS-2P (formerly HFP) shall be according to AASHTO M 316, except as follows.
- (1) The cement mixing test will be waived when the polymer modified emulsion is being used as a tack coat.
  - (2) CQS-1hP (formerly CSS-1h Latex Modified) emulsion for micro-surfacing treatments shall use latex as the modifier.
  - (3) Upon examination of the storage stability test cylinder after standing undisturbed for 24 hours, the surface shall show minimal to no white, milky colored substance and shall be a homogenous brown color throughout.
  - (4) The distillation for all polymer modified emulsions shall be performed according to AASHTO T 59, except the temperature shall be  $374 \pm 9$  °F ( $190 \pm 5$  °C) to be held for a period of 15 minutes and measured using an ASTM 16F (16C) thermometer.
  - (5) The specified temperature for the Elastic Recovery test for all polymer modified emulsions shall be  $50.0 \pm 1.0$  °F ( $10.0 \pm 0.5$  °C).



(6) The Solubility in Trichloroethylene test according to AASHTO T 44 may be run in lieu of Ash Content and shall meet a minimum of 97.5 percent.

(g) Non-Tracking Emulsified Asphalt. Non-tracking emulsified asphalt NTEA (formerly SS-1vh) shall be according to the following.

Test	Requirement
Saybolt Viscosity at 77 °F (25 °C), (AASHTO T 59), SFS	20-100
Storage Stability Test, 24 hr, (AASHTO T 59), %	1 max.
Residue by Distillation, 500 ± 10 °F (260 ± 5 °C), or Residue by Evaporation, 325 ± 5 °F (163 ± 3 °C), (AASHTO T 59), %	50 min.
Sieve Test, No. 20 (850 µm), (AASHTO T 59), %	0.3 max.
Tests on Residue from Evaporation	
Penetration at 77 °F (25 °C), 100 g, 5 sec, (AASHTO T 49), dmm	40 max.
Softening Point, (AASHTO T 53), °F (°C)	135 (57) min.
Ash Content, (AASHTO T 111), % <sup>1/</sup>	1 max.

1/ The Solubility in Trichloroethylene test according to AASHTO T 44 may be run in lieu of Ash Content and shall meet a minimum of 97.5 percent

The different grades are, in general, used for the following.

Grade	Use
SS-1, SS-1h, RS-1, RS-2, CSS-1, CRS-1, CRS-2, CSS-1h, HFE-90, SS-1hP, CSS-1hP, NTEA (formerly SS-1vh)	Tack Coat
PEP	Prime Coat
RS-2, HFE-90, HFE-150, HFE-300, CRS-2P (formerly CRSP), HFRS-2P (formerly HFP), CRS-2, HFRS-2	Bituminous Surface Treatment
CQS-1hP (formerly CSS-1h Latex Modified)	Micro-Surfacing Slurry Sealing Cape Seal™

80415

## **ENGINEER'S FIELD OFFICE AND LABORATORY (BDE)**

Effective: January 1, 2020

Revise the last sentence of the first paragraph of Article 670.01 of the Standard Specifications to read:

“The building shall remain available for use until released by the Engineer.”

Revise the fifth and sixth paragraphs of Article 670.02 of the Standard Specifications to read:

“Sanitary facilities shall include hot and cold potable running water, lavatory and toilet as an integral part of the office where available. A portable toilet, if necessary, shall be serviced once per week. Solid waste disposal consisting of two waste baskets and an outside trash container of sufficient size to accommodate a weekly provided pick-up service.

In addition, the following furniture and equipment meeting the approval of the Engineer shall be furnished.”

Revise Article 670.02(b) through 670.02(r) of the Standard Specifications to read:

- “(b) One desk with minimum working surface of 48 x 72 in. (1.2 x 1.8 m).
- (c) Two free standing four drawer legal size file cabinets with lock and an underwriters' laboratories insulated file device 350 degrees one hour rating.
- (d) Table(s) and chairs capable of seating 10 people.
- (e) One equipment cabinet of minimum inside dimension of 44 in. (1100 mm) high x 24 in. (600 mm) wide x 30 in. (750 mm) deep with lock. The walls shall be of steel with a 3/32 in. (2 mm) minimum thickness with concealed hinges and enclosed lock constructed in such a manner as to prevent entry by force. The cabinet assembly shall be permanently attached to a structural element of the field office in a manner to prevent theft of the entire cabinet.
- (f) One refrigerator with a minimum size of 14 cu ft (0.40 cu m) with a freezer unit.
- (g) One electric desk type tape printing calculator.
- (h) A minimum of two communication paths. The configuration shall include:
  - (1) Internet Connection. An internet service connection with a wireless router capable of providing service to a minimum of five devices. The internet service shall be for unlimited data with a minimum internet data download speed of 25 megabits per second. For areas where this minimum download speed is not available, the maximum speed available for the area shall be provided.

- (2) Telephone Line. One landline touch tone telephone with voicemail or answering machine. The telephone shall have an unpublished number.
- (i) One plain paper wireless color printer capable of reproducing prints up to 11 x 17 in. (280 x 432 mm) with an automatic feed tray. Separate paper trays for letter size and 11 x 17 in. (280 x 432 mm) paper shall be provided. The wireless printer shall also be equipped to copy in color and scan documents.
- (j) One electric water cooler dispenser.
- (k) One first-aid cabinet fully equipped.
- (l) One microwave oven (minimum 700 watt) with a turntable and 1 cu ft (0.03 cu m) minimum capacity.
- (m) One fire-proof safe, 0.5 cu ft (0.01 cu m) minimum capacity.
- (n) One electric paper shredder.
- (o) One post mounted rain gauge, located on the project site for each 5 miles (8 km) of project length.”

Revise the last sentence of the first paragraph of Articles 670.04 and 670.05 of the Standard Specifications to read:

“Doors and windows shall be equipped with locks.”

Revise Article 670.04(c) through 670.04(n) of the Standard Specifications to read:

“(c) Two folding chairs.

(d) One equipment cabinet of minimum inside dimension of 44 in. (1100 mm) high x 24 in. (600 mm) wide x 30 in. (750 mm) deep with lock. The walls shall be of steel with a 3/32 in. (2 mm) minimum thickness with concealed hinges and enclosed lock constructed to prevent entry by force. The cabinet assembly shall be permanently attached to a structural element of the field office to prevent theft of the entire cabinet.

(e) A minimum of two communication paths. The configuration shall include:

(1) Internet Connection. An internet service connection with a wireless router capable of providing service to a minimum of five devices. The internet service shall be for unlimited data with a minimum internet download speed of 25 megabits per second. For areas where this minimum download speed is not available, the maximum speed available for the area shall be provided.

(2) Telephone Line. One land line touch tone telephone with voicemail or answering machine. The telephone shall have an unpublished number.

(f) One electric desk type tape printing calculator.

(g) One first-aid cabinet fully equipped.

(h) One plain paper wireless color printer capable of reproducing prints up to 11 x 17 in. (280 x 432 mm) with an automatic feed tray. Separate paper trays for letter size and 11 x 17 in. (280 x 432 mm) paper shall be provided. The wireless printer shall also be equipped to copy in color and scan documents.

(i) A portable toilet meeting Federal, State, and local health department requirements shall be provided, maintained clean and in good working condition, and shall be stocked with lavatory and sanitary supplies at all times. The portable toilet shall be serviced once per week.

(j) One electric water cooler dispenser.

(k) One refrigerator with a minimum size of 14 cu ft (0.45 cu m) with a freezer unit.

(l) One microwave oven (minimum 700 watt) with a turntable and 1 cu ft (0.03 cu m) minimum capacity.”

Revise Article 670.05(f) of the Standard Specifications to read:

“(f) One landline touch tone telephone with voicemail or an answering machine. The telephone shall have an unpublished number.”

Delete the last sentence of the second paragraph of Article 670.06 of the Standard Specifications.

Revise the fifth sentence of the first paragraph of Article 670.07 of the Supplemental Specifications to read:

“This price shall include all utility costs and shall reflect the salvage value of the building or buildings, equipment, and furniture which remain the property of the Contractor after release by the Engineer, except the Department will pay that portion of the monthly long distance and monthly local telephone, when combined, exceed \$250.”

80423

## **FUEL COST ADJUSTMENT (BDE)**

Effective: April 1, 2009

Revised: August 1, 2017

Description. Fuel cost adjustments will be made to provide additional compensation to the Contractor, or a credit to the Department, for fluctuations in fuel prices when optioned by the Contractor. The bidder shall indicate with their bid whether or not this special provision will be part of the contract. Failure to indicate "Yes" for any category of work will make that category of work exempt from fuel cost adjustment.

General. The fuel cost adjustment shall apply to contract pay items as grouped by category. The adjustment shall only apply to those categories of work checked "Yes", and only when the cumulative plan quantities for a category exceed the required threshold. Adjustments to work items in a category, either up or down, and extra work paid for by agreed unit price will be subject to fuel cost adjustment only when the category representing the added work was subject to the fuel cost adjustment. Extra work paid for at a lump sum price or by force account will not be subject to fuel cost adjustment. Category descriptions and thresholds for application and the fuel usage factors which are applicable to each are as follows:

### (a) Categories of Work.

- (1) Category A: Earthwork. Contract pay items performed under Sections 202, 204, and 206 including any modified standard or nonstandard items where the character of the work to be performed is considered earthwork. The cumulative total of all applicable item plan quantities shall exceed 25,000 cu yd (20,000 cu m). Included in the fuel usage factor is a weighted average 0.10 gal/cu yd (0.50 liters/cu m) factor for trucking.
- (2) Category B: Subbases and Aggregate Base Courses. Contract pay items constructed under Sections 311, 312 and 351 including any modified standard or nonstandard items where the character of the work to be performed is considered construction of a subbase or aggregate, stabilized or modified base course. The cumulative total of all applicable item plan quantities shall exceed 5000 tons (4500 metric tons). Included in the fuel usage factor is a 0.60 gal/ton (2.50 liters/metric ton) factor for trucking.
- (3) Category C: Hot-Mix Asphalt (HMA) Bases, Pavements and Shoulders. Contract pay items constructed under Sections 355, 406, 407 and 482 including any modified standard or nonstandard items where the character of the work to be performed is considered HMA bases, pavements and shoulders. The cumulative total of all applicable item plan quantities shall exceed 5000 tons (4500 metric tons). Included in the fuel usage factor is 0.60 gal/ton (2.50 liters/metric ton) factor for trucking.
- (4) Category D: Portland Cement Concrete (PCC) Bases, Pavements and Shoulders. Contract pay items constructed under Sections 353, 420, 421 and 483 including any

modified standard or nonstandard items where the character of the work to be performed is considered PCC base, pavement or shoulder. The cumulative total of all applicable item plan quantities shall exceed 7500 sq yd (6000 sq m). Included in the fuel usage factor is 1.20 gal/cu yd (5.94 liters/cu m) factor for trucking.

- (5) Category E: Structures. Structure items having a cumulative bid price that exceeds \$250,000 for pay items constructed under Sections 502, 503, 504, 505, 512, 516 and 540 including any modified standard or nonstandard items where the character of the work to be performed is considered structure work when similar to that performed under these sections and not included in categories A through D.

(b) Fuel Usage Factors.

English Units		
Category	Factor	Units
A - Earthwork	0.34	gal / cu yd
B – Subbase and Aggregate Base courses	0.62	gal / ton
C – HMA Bases, Pavements and Shoulders	1.05	gal / ton
D – PCC Bases, Pavements and Shoulders	2.53	gal / cu yd
E – Structures	8.00	gal / \$1000

Metric Units		
Category	Factor	Units
A - Earthwork	1.68	liters / cu m
B – Subbase and Aggregate Base courses	2.58	liters / metric ton
C – HMA Bases, Pavements and Shoulders	4.37	liters / metric ton
D – PCC Bases, Pavements and Shoulders	12.52	liters / cu m
E – Structures	30.28	liters / \$1000

(c) Quantity Conversion Factors.

Category	Conversion	Factor
B	sq yd to ton	0.057 ton / sq yd / in depth
	sq m to metric ton	0.00243 metric ton / sq m / mm depth
C	sq yd to ton	0.056 ton / sq yd / in depth
	sq m to metric ton	0.00239 m ton / sq m / mm depth
D	sq yd to cu yd	0.028 cu yd / sq yd / in depth
	sq m to cu m	0.001 cu m / sq m / mm depth

Method of Adjustment. Fuel cost adjustments will be computed as follows.

$$CA = (FPI_P - FPI_L) \times FUF \times Q$$

Where: CA = Cost Adjustment, \$  
FPI<sub>P</sub> = Fuel Price Index, as published by the Department for the month the work is performed, \$/gal (\$/liter)  
FPI<sub>L</sub> = Fuel Price Index, as published by the Department for the month prior to the letting for work paid for at the contract price; or for the month the agreed unit price letter is submitted by the Contractor for extra work paid for by agreed unit price, \$/gal (\$/liter)  
FUF = Fuel Usage Factor in the pay item(s) being adjusted  
Q = Authorized construction Quantity, tons (metric tons) or cu yd (cu m)

The entire FUF indicated in paragraph (b) will be used regardless of use of trucking to perform the work.

Basis of Payment. Fuel cost adjustments may be positive or negative but will only be made when there is a difference between the FPI<sub>L</sub> and FPI<sub>P</sub> in excess of five percent, as calculated by:

$$\text{Percent Difference} = \{(FPI_L - FPI_P) \div FPI_L\} \times 100$$

Fuel cost adjustments will be calculated for each calendar month in which applicable work is performed; and will be paid or deducted when all other contract requirements for the items of work are satisfied. The adjustments shall not apply during contract time subject to liquidated damages for completion of the entire contract.

80229

## GEOTECHNICAL FABRIC FOR PIPE UNDERDRAINS AND FRENCH DRAINS (BDE)

Effective: November 1, 2019

Revise Article 1080.01(a) of the Standard Specifications to read:

“(a) Fabric Materials. Fabric materials shall be as follows.

- (1) Knitted Fabric. Knitted fabric envelope shall be Type A according to ASTM D 6707 and be a continuous one piece knitted polymeric material that fits over the pipe underdrain like a sleeve. It shall be free from any chemical treatment or coating that might significantly reduce porosity and permittivity.
- (2) Woven or Nonwoven Fabric. The fabric shall be Class 3 according to AASHTO M 288 and consist of woven yarns or nonwoven filaments of polyolefins or polyesters. Woven slit film geotextiles (i.e. geotextiles made from yarns of a flat, tape like character) shall not be permitted. The yarns or filaments shall be dimensionally stable (i.e. maintain their relative position with respect to each other) and resistant to delamination. The yarns or filaments shall be free from any chemical treatment or coating that might significantly reduce porosity and permittivity.
- (3) Physical Properties. The physical properties for knitted, woven, and nonwoven fabrics shall be according to the following.

PHYSICAL PROPERTIES			
	Knitted <sup>1/</sup>	Woven <sup>2/</sup>	Nonwoven <sup>2/</sup>
Grab Strength, lb (N) ASTM D 4632 <sup>3/</sup>	--	180 (800) min.	112 (500) min.
Elongation/Grab Strain, % ASTM D 4632 <sup>3/</sup>	--	49 max.	50 min.
Trapezoidal Tear Strength, lb (N) ASTM D 4533 <sup>3/</sup>	--	67 (300) min.	40 (180) min.
Puncture Strength, lb (N) ASTM D 6241 <sup>3/</sup>	180 (800) min.	370 (1650) min.	222 (990) min.
Apparent Opening Size, Sieve No. (mm) ASTM D 4751 <sup>4/</sup>	30 (0.60) max.	40 (0.425) max.	40 (0.425) max.
Permittivity, sec <sup>-1</sup> ASTM D 4491	1.0 min.		
Ultraviolet Stability, % retained strength after 500 hours of exposure ASTM D 4355	--	50 min.	50 min.

1/ Manufacturer's certification to meet test requirements.

2/ NTPEP results or manufacturer's certification to meet test requirements.



3/ Values represent the minimum average roll value (MARV) in the weaker principle direction [machine direction (MD) or cross-machine direction (XD)].

4/ Values represent the maximum average roll value.”

Revise Article 1080.05 of the Standard Specifications to read:

**“1080.05 Geotechnical Fabric for French Drains and Pipe Underdrains, Type 2.** Geotechnical fabric for french drains and pipe underdrains, Type 2 shall be Class 3 according to AASHTO M 288 and consist of woven yarns or nonwoven filaments of polyolefins or polyesters. Woven slit film geotextiles (i.e. geotextiles made from yarns of a flat, tape-like character) shall not be permitted. The yarns or filaments shall be dimensionally stable (i.e. maintain their relative position with respect to each other) and resistant to delamination. The yarns or filaments shall be free from any chemical treatment or coating that might significantly reduce porosity and permittivity.

The fabric shall be according to the following.

PHYSICAL PROPERTIES <sup>1/</sup>		
	Woven	Nonwoven
Grab Strength, lb (N) ASTM D 4632 <sup>2/</sup>	180 (800) min.	112 (500) min.
Elongation/Grab Strain, % ASTM D 4632 <sup>2/</sup>	49 max.	50 min.
Trapezoidal Tear Strength, lb (N) ASTM D 4533 <sup>2/</sup>	67 (300) min.	40 (180) min.
Puncture Strength, lb (N) ASTM D 6241 <sup>2/</sup>	370 (1650) min.	222 (990) min.
Apparent Opening Size, Sieve No. (mm) ASTM D 4751 <sup>3/</sup>	60 (0.25) max.	
Permittivity, sec <sup>-1</sup> ASTM D 4491	0.2 min.	
Ultraviolet Stability % retained strength after 500 hours of exposure - ASTM D 4355	50 min.	

1/ NTPEP results to meet test requirements. Manufacturer shall have public release status and current reports on laboratory results in Test Data of NTPEP’s DataMine.

2/ Values represent the minimum average roll value (MARV) in the weaker principle direction [machine direction (MD) or cross-machine direction (XD)].

3/ Values represent the maximum average roll value.”

## **LUMINAIRES, LED (BDE)**

Effective: April 1, 2019

**Description.** This work shall consist of furnishing and installing light emitting diode (LED) luminaires. Work shall be according to Sections 801, 821, and 1067 of the Standard Specifications, except as modified herein.

**Submittals.** In addition to the requirements listed in Article 801.05(a), submittals for LED luminaires shall include the following.

- Completed manufacturer's luminaire ordering form with the full catalog number provided.
- Descriptive literature and catalog cuts for the luminaire, driver, and surge protective device.
- Lighting calculations generated with AGi32 software demonstrating compliance with the Luminaire Performance Table shown in the contract. These calculations shall be performed to the following criteria: photopic units shall be used; calculations shall be performed to an accuracy of two digits ( $x.xx \text{ cd/m}^2$ ); point-by-point illuminance, luminance, and veiling luminance ratios demonstrating that the submitted luminaire meets the lighting metrics specified in the Luminaire Performance Table using IES RP-8 methods.

Upon request by the Engineer, submittals for LED Luminaires shall also include any or all the following.

- IES file associated with each submitted luminaire in IES LM-63 format.
- TM-21 calculator spreadsheet (XLSX or PDF format) and if available, TM-28 report for the specified luminaire or luminaire family. Both reports shall be for 50,000 hours at an ambient temperature of 77 °F (25 °C).
- LM-79 report with National Voluntary Laboratory Accreditation Program (NVLAP) current at the time of testing in PDF format inclusive of the following: isofootcandle diagram with half candela contour and maximum candela point; polar plots through maximum plane and maximum cone; coefficient of utilization graph; candela table; and spectral distribution graph and chromaticity diagram.
- LM-80 report for the specified LED package in PDF format and if available, LM-84 report for the specified luminaire or luminaire family in PDF format. Both reports shall be conducted by a laboratory with NVLAP certification current at the time of testing.
- In Situ Temperature Measurement Test (ISTMT) report for the specified luminaire or luminaire family in PDF format.
- Vibration test report in accordance with ANSI C136.31 in PDF format.

- ASTM B117/ASTM D1654 (neutral salt spray) test and sample evaluation report in PDF format.
- ASTM G154 (ASTM D523) gloss test report in PDF format.
- LED drive current, total luminaire input wattage, and current over the operating voltage range at an ambient temperature of 77 °F (25 °C).
- Power factor (pf) and total harmonic distortion (THD) at maximum and minimum supply and at nominal voltage for the dimmed states of 70%, 50%, and 30% full power.
- Ingress protection (IP) test reports, conducted according to ANSI C136.25 requirements, for the driver and optical assembly in PDF format.
- Installation, maintenance, and cleaning instructions in PDF format, including recommendations on periodic cleaning methods.
- Documentation in PDF format that the reporting laboratory is certified to perform the required tests.

**Warranty.** Replace the last sentence of Article 801.14(a) with the following.

“The warranty, including the maintained minimum luminance, for LED signal head modules, optically programmed LED signal head modules, and LED pedestrian signal head modules shall cover a minimum of 60 months from the date of delivery. The warranty for LED roadway luminaires, LED highmast luminaires, LED underpass luminaires, LED sign lighting luminaires, LED obstruction warning luminaires, and all of their components shall cover a minimum of ten years from the date of delivery.”

**Roadway Luminaires.** Revise Article 821.02(d) to read.

“(d) Light Source .....1067.06”

Revise the third paragraph of Article 821.03 to read.

“Each luminaire driver and/or driver arrangement shall be checked to assure compatibility with the project power supply. When the luminaire driver has a readily accessible electrical compartment, the driver shall be attached so as to be easily removed for maintenance.”

Replace the fifth paragraph of Article 821.03 with the following.

“No luminaire shall be installed before it is approved. When independent luminaire testing is required, full approval will not be given until complete test results which demonstrate compliance with the contract documents have been reviewed and accepted by the Engineer. Independent luminaire testing will be required, and shall be conducted, according to Article 1067.01(k)”.

Revise the last paragraph of Article 821.03 to read.

“When installing or adjusting the luminaire, care shall be taken to avoid touching the lenses or allowing contaminants to be deposited on any part of the optical assembly. Each lens shall be free of all dirt, smudges, etc. Should the luminaire require cleaning, the luminaire manufacturer’s cleaning instructions shall be strictly followed.”

Revise Article 821.08 to read.

**“821.08 Basis of Payment.** This work will be paid for at the contract unit price per each for LUMINAIRE, LED, ROADWAY, of the output designation specified; LUMINAIRE, LED, HIGHMAST, of the output designation specified; LUMINAIRE, LED, UNDERPASS, WALLMOUNT, of the output designation specified; LUMINAIRE, LED, UNDERPASS, SUSPENDED, of the output designation specified; LUMINAIRE, LED, SIGN LIGHTING, of the output designation specified.

When independent luminaire testing is required, the work will be paid for at the contract lump sum price for INDEPENDENT LUMINAIRE TESTING.”

**Luminaires.** Revise Articles 1067.01 through 1067.06 to read.

**“1067.01 General.** The luminaire shall be mechanically strong and easy to maintain. The size, weight, and shape of the luminaire shall be designed so as not to incite detrimental vibrations in its respective pole and it shall be compatible with the pole and arm. All electrical and electronic components of the luminaire shall comply with the requirements of Restriction of Hazardous Materials (RoHS) regulations. The luminaire shall be listed for wet locations by an NRTL and shall meet the requirements of UL 1598 and UL 8750.

- (a) Labels. An internal label shall be provided indicating the luminaire is suitable for wet locations and indicating the luminaire is an NRTL listed product to UL1598 and UL8750. The internal label shall also comply with the requirements of ANSI C136.22.

An external label consisting of two black characters on a white background with the dimensions of the label and the characters as specified in ANSI C136.15 for HPS luminaires. The first character shall be the alphabetical character representing the initial lumen output as specified in Table 1 of Article 1067.06(c). The second character shall be the numerical character representing the transverse light distribution type as specified in IES RP-8 (i.e. Types 1, 2, 3, 4, or 5).

- (b) Surge Protection. The luminaire shall comply the requirements of ANSI C136.2 for electrical transient immunity at the “Extreme” level (20KV/10KA) and shall be equipped with a surge protective device (SPD) that is UL1449 compliant with indicator light. An SPD failure shall open the circuit to protect the driver.

- (c) Optical Assembly. The optical assembly shall have an IP66 or higher rating in accordance with ANSI C136.25. The circuiting of the LED array shall be designed to minimize the effect of individual LED failures on the operation of other LEDs. All optical components shall be made of glass or a UV stabilized, non-yellowing material.
- (d) Housing. All external surfaces shall be cleaned in accordance with the manufacturer's recommendations and be constructed in such a way as to discourage the accumulation of water, ice, and debris.
- (e) Driver. The driver shall be integral to the luminaire and shall be capable of receiving indefinite open and short circuit output conditions without damage.

The driver shall incorporate the use of thermal foldback circuitry to reduce output current under abnormal driver case temperature conditions and shall be rated for a lifetime of 100,000 hours at an ambient temperature exposure of 77 °F (25 °C) to the luminaire. If the driver has a thermal shut down feature, it shall not turn off the LEDs when operated at 104 °F (40 °C) or less.

The driver shall have an input voltage range of 120 to 277 volts ( $\pm 10\%$ ) or 347 to 480 volts ( $\pm 10\%$ ) according to the contract documents. When the driver is operating within the rated input voltage range and in an un-dimmed state, the power factor measurement shall be not less than 0.9 and the THD measurement shall be no greater than 20%.

The driver shall meet the requirements of the FCC Rules and Regulations, Title 47, Part 15 for Class A devices with regard to electromagnetic compatibility. This shall be confirmed through the testing methods in accordance with ANSI C63.4 for electromagnetic interference.

The driver shall be dimmable using the protocol listed in the Luminaire Performance Table shown in the contract.

- (f) Photometric Performance. The luminaire shall be IES LM-79 tested by a laboratory holding accreditation from the NVLAP for IES LM-79 testing procedures. At a minimum the LM-79 report shall include a backlight/uplight/glare (BUG) rating and a luminaire classification system (LCS) graph showing lumen values and percent lumens by zone as described in IES RP-8. The uplight of the BUG rating shall be U=0.

The luminaire shall also meet the requirements of the Luminaire Performance Table shown in the contract.

- (g) Finish. The luminaire shall have a baked acrylic enamel finish. The color of the finish shall be gray, bronze, or black to match the pole or tower on which the luminaire is mounted.

The finish shall have a rating of six or greater according to ASTM D1654, Section 8.0 Procedure A – Evaluation of Rust Creepage for Scribed Samples after exposure to

1000 hours of testing according to ASTM B117 for painted or finished surfaces under environmental exposure.

The luminaire finish shall have less than or equal to 30% reduction of gloss according to ASTM D523 after exposure of 500 hours to ASTM G154 Cycle 6 QUV® accelerated weathering testing.

- (h) Hardware. All hardware shall be stainless steel or of other corrosion resistant material approved by the Engineer.

Luminaires shall be designed to be easily serviced, having fasteners such as quarter-turn clips of the heavy spring-loaded type with large, deep straight slot heads, complete with a receptacle and shall be according to military specification MIL-f-5591.

All hardware shall be captive and not susceptible to falling from the luminaire during maintenance operations. This shall include lens/lens frame fasteners as well hardware holding the removable driver and electronic components in place.

- (i) Vibration Testing. All luminaires shall be subjected to and pass vibration testing requirements at “3G” minimum zero to peak acceleration in accordance with ANSI C136.31 requirements using the same luminaire. To be accepted, the luminaire housing, hardware, and each individual component shall pass this test with no noticeable damage and the luminaire must remain fully operational after testing.
- (j) Wiring. All wiring in the luminaire shall be rated for operation at 600V, 221 °F (105 °C).
- (k) Independent Luminaire Testing. When a contract has 30 or more luminaires of the same manufacturer’s catalog number, that luminaire shall be independently tested to verify it will meet the contract requirements. The quantity of luminaires requiring testing shall be one luminaire for the first 30 plus one additional luminaire for each additional 50 luminaires of that catalog number. Testing is not required for temporary lighting luminaires.

Prior to testing the Contractor shall propose a properly accredited laboratory and a qualified independent witness, submitting their qualifications to the Engineer for approval. After approval, the Contractor shall coordinate the testing and pay all associated costs, including travel expenses, for the independent witness.

- (1) Independent Witness. The independent witness shall select from the project luminaires at the manufacturer’s facility the luminaires for testing. In all cases, the selection of luminaires shall be a random selection from the entire completed lot of luminaires required for the contract. Selections from partial lots will not be allowed. The independent witness shall mark each sample luminaire’s shipping carton with the IDOT contract number and a unique sample identifier.

At the time of random selection, the independent witness shall inspect the luminaire(s) for compliance with all physical, mechanical, and labeling requirements for luminaires

according to Sections 821 and 1067. If deficiencies are found during the physical inspection, the Contractor shall have all luminaires of that manufacturer's catalog number inspected for the identified deficiencies and shall correct the problem(s) where found. Random luminaire selection and physical inspection must then be repeated. When the physical inspection is successfully completed, the independent witness shall mark the project number and sample identifier on the interior housing and driver of the luminaires and have them shipped to the laboratory.

The independent witness shall be present when testing is approved to be performed by the luminaire manufacturer. If the tests are performed by a laboratory independent of the luminaire manufacturer, distributor, and Contractor, the independent witness need not be present during the testing.

- (2) Laboratory Testing. Luminaires shall be tested at an NVLAP accredited laboratory approved for each of the required tests. The testing shall include photometric, colorimetric, and electrical testing according to IES LM-79. Colorimetric values shall be determined from total spectral radiant flux measurements using a spectroradiometer. Photometric testing shall be according to IES recommendations and as a minimum, shall yield an isofootcandle chart, with max candela point and half candela trace indicated, an isocandela diagram, maximum plane and maximum cone plots of candela, a candlepower table (house and street side), a coefficient of utilization chart, a luminous flux distribution table, BUG rating report, and complete calculations based on specified requirements and test results.

All testing shall cover the full spherical light output at a maximum of 5 degree intervals at the vertical angles. The vertical angles shall run from 0 to 180 degrees. There shall be a minimum of 40 lateral test planes listed in Fig. 1 of IES LM-31 plus the two planes containing the maximum candela on the left and right sides of the luminaire axis. Before testing, the luminaire when mounted on the goniometer shall be scanned for vertical and horizontal angles of maximum candela and these planes included in the test. The luminaire shall be checked for a bi-symmetric light distribution. Individual tests must be conducted for each hemisphere, quadrant, and left/right sides.

The results for each photometric and colorimetric test performed shall be presented in a standard IES LM-79 report that includes the contract number, sample identifier, and the outputs listed above. The calculated results for each sample luminaire shall meet or exceed the contract specified levels in the luminaire performance table(s). The laboratory shall mark its test identification number on the interior of each sample luminaire.

Electrical testing shall be in according to IES LM-79 as well as NEMA and ANSI standards. The report shall list luminaire characteristics including input amperes, watts, power factor, total harmonic distortion, and LED driver current for full and partial power.

- (3) Summary Test Report. The summary test report shall consist of a narrative documenting the test process, highlight any deficiencies and corrective actions, and clearly state which luminaires have met or exceeded the test requirements and may be released for delivery to the jobsite. Photographs shall also be used as applicable to document luminaire deficiencies and shall be included in the test report. The summary test report shall include the Luminaire Physical Inspection Checklist (form BDE 5650), photometric and electrical test reports, and point-by-point photometric calculations performed in AGi32 sorted by luminaire manufacturers catalog number. All test reports shall be certified by the independent test laboratory's authorized representative or the independent witness, as applicable, by a dated signature on the first page of each report. The summary test reports shall be delivered to the Engineer and the Contractor as an electronic submittal. Hard copy reports shall be delivered to the Engineer for record retention.
- (4) Approval of Independent Testing Results. Should any of the tested luminaires fail to satisfy the specifications and perform according to approved submittal information, all luminaires of that manufacturers catalog number shall be deemed unacceptable and shall be replaced by alternate equipment meeting the specifications. The submittal and testing process shall then be repeated in its entirety. The Contractor may request in writing that unacceptable luminaires be corrected in lieu of replacement. The request shall identify the corrections to be made and upon approval of the request, the Contractor shall apply the corrections to the entire lot of unacceptable luminaires. Once the corrections are completed, the testing process shall be repeated, including selection of a new set of sample luminaires. The number of luminaires to be tested shall be the same quantity as originally tested.

The process of retesting, correcting, or replacing luminaires shall be repeated until luminaires for each manufacturers catalog number are approved for the project. Corrections and re-testing shall not be grounds for additional compensation or extension of time. No luminaires shall be shipped from the manufacturer to the jobsite until all luminaire testing is completed and approved in writing.

Submittal information shall include a statement of intent to provide the testing as well as a request for approval of the chosen independent witness and laboratory. All summary test reports, written reports, and the qualifications of the independent witness and laboratory shall be submitted for approval to the Engineer with a copy to the Bureau of Design and Environment, 2300 S Dirksen Parkway, Room 330 Springfield, IL 62764.

**1067.02 Roadway Luminaires.** Roadway luminaires shall be according to Article 1067.01 and the following.

The luminaire shall be horizontally mounted and shall be designed to slip-fit on a 2-3/8 in. (60 mm) outside diameter pipe arm with a stop to limit the amount of insertion to 7 in. (180 mm). It shall not be necessary to remove or open more than the access door to mount the luminaire.



The effective projected area (EPA) of the luminaire shall not exceed 1.6 sq ft (0.149 sq m) and the weight, including accessories, shall not exceed 40 lb (18.14 kg). If the weight of the luminaire is less than 20 lb (9.07 kg), weight shall be added to the mounting arm or a supplemental vibration damper installed as approved by the Engineer.

The luminaire shall be equipped with both internal and external leveling indicators. The external leveling indicator shall be clearly visible in daylight to an observer directly under the luminaire at a mounting height of 50 ft (15.2 m).

The luminaire shall be fully prewired to accept a seven-pin, twist-lock receptacle that is compliant with ANSI C136.41. All receptacle pins shall be connected according to TALQ Consortium protocol.

The luminaire shall be provided with an installed shorting cap that is compliant with ANSI C136.10.

**1067.03 Highmast Luminaires.** Highmast luminaires shall be according to Article 1067.01 and the following.

The luminaire shall be horizontally mounted and shall be designed and manufactured for highmast tower use. The EPA of the luminaire shall not exceed 3.0 sq ft (0.279 sq m) and the weight, including accessories, shall not exceed 85 lb (38.6 kg).

The optical assembly shall be capable of being rotated 360 degrees. A vernier scale shall be furnished on the axis of rotation for aiming the luminaire in relation to its mounting tenon arm. The scale shall be graduated in 5 degree increments or less. The luminaire shall be clearly marked at the vernier as to 'house-side' and 'street-side' to allow proper luminaire orientation.

**1067.04 Underpass Luminaires.** Underpass luminaries shall be according to Article 1067.01 and the following.

The underpass luminaire shall be complete with all supports, hardware, and appurtenant mounting accessories. The underpass luminaire shall be suitable for lighting a roadway underpass at an approximate mounting height of 15 ft (4.5 m) from a position suspended directly above the roadway edge of pavement or attached to a wall or pier. The underpass luminaire shall meet the requirements of ANSI C136.27.

It shall not be necessary to remove more than the cover, reflector and lens to mount the luminaire. The unit shall be heavy duty, suitable for highway use and shall have no indentations or crevices in which dirt, salt, or other corrosives may collect.

- (a) Housing. The housing and lens frame shall be made of heavy duty die cast aluminum or 16 gauge (1.5 mm) minimum thickness Type 304 stainless steel. All seams in the housing enclosure shall be welded by continuous welds.

The housing shall have an opening for installation of a 3/4 in. (19 mm) diameter conduit.

(b) Lens and Lens Frame. The frame shall not overlap the housing when closed. The luminaire shall have a flat glass lens to protect the LEDs from dirt accumulation or be designed to prevent dirt accumulation. The optic assembly shall be rated IP 66 or higher.

**1067.05 Sign Lighting Luminaires.** Sign lighting luminaires shall be suitable for lighting overhead freeway and expressway guide signs; and shall be according to Article 1067.01.

**1067.06 Light Sources.** The light sources in all luminaires shall be LED according to Article 1067.01 and the following.

- (a) The light source shall be according to ANSI C136.37 for solid state light sources used in roadway and area lighting.
- (b) The light source shall have a minimum color rendering index (CRI) of 70 and a nominal correlated color temperature (CCT) of 4000 K.
- (c) The rated initial luminous flux (lumen output) of the light source, as installed in the luminaire, shall be according to the following table for each specified output designation.

Output Designations and Initial Luminous Flux		(for information only)
Output Designation	Initial Luminous Flux (lm)	Approximate High Pressure Sodium (HPS) Equivalent Wattage
A	2,200	35 (Low Output)
B	3,150	50 (Low Output)
C	4,400	70 (Low Output)
D	6,300	100 (Low Output)
E	9,450	150 (Low Output)
F	12,500	200 (Med Output)
G	15,500	250 (Med Output)
H	25,200	400 (Med Output)
I	47,250	750 (High Output)
J	63,300	1,000 (High Output)
K	80,000+	1,000+ (High Output)

Luminaires with an initial luminous flux less than the values listed in the above table may be acceptable if they meet the requirements given in the Luminaire Performance Table shown in the contract.”

**MANHOLES, VALVE VAULTS, AND FLAT SLAB TOPS (BDE)**

Effective: January 1, 2018  
 Revised: March 1, 2019

Description. In addition to those manufactured according to the current standards included in this contract, manholes, valve vaults, and flat slab tops manufactured prior to March 1, 2019, according to the previous Highway Standards listed below will be accepted on this contract:

Product	Previous Standards		
Precast Manhole Type A, 4' (1.22 m) Diameter	602401-05	602401-04	602401-03
Precast Manhole Type A, 5' (1.52 m) Diameter	602402-01	602402	602401-03
Precast Manhole Type A, 6' (1.83 m) Diameter	602406-09	602406-08	602406-07
Precast Manhole Type A, 7' (2.13 m) Diameter	602411-07	602411-06	602411-05
Precast Manhole Type A, 8' (2.44 m) Diameter	602416-07	602416-06	602416-05
Precast Manhole Type A, 9' (2.74 m) Diameter	602421-07	602421-06	602421-05
Precast Manhole Type A, 10' (3.05 m) Diameter	602426-01	602426	
Precast Valve Vault Type A, 4' (1.22 m) Diameter	602501-04	602501-03	602501-02
Precast Valve Vault Type A, 5' (1.52 m) Diameter	602506-01	602506	602501-02
Precast Reinforced Concrete Flat Slab Top	602601-05	602601-04	

The following revisions to the Standard Specifications shall apply to manholes, valve vaults, and flat slab tops manufactured according to the current standards included in this contract:

Revise Article 602.02(g) of the Standard Specifications to read:

“(g) Structural Steel (Note 4) ..... 1006.04

Note 4. All components of the manhole joint splice shall be galvanized according to the requirements of AASHTO M 111 or M 232 as applicable.”

Add the following to Article 602.02 of the Standard Specifications:

“(s) Anchor Bolts and Rods (Note 5) ..... 1006.09

Note 5. The threaded rods for the manhole joint splice shall be according to the requirements of ASTM F 1554, Grade 55, (Grade 380).”

Revise the second paragraph of Article 1042.10 of the Standard Specifications to read:

“Catch basin Types A, B, C, and D; Manhole Type A; Inlet Types A and B; Drainage Structures Types 1, 2, 3, 4, 5, and 6; Valve Vault Type A; and reinforced concrete flat slab top (Highway Standard 602601) shall be manufactured according to AASHTO M 199 (M 199M), except the minimum wall thickness shall be as shown on the plans. Additionally, catch basins, inlets, and drainage structures shall have a minimum concrete compressive strength of 4500 psi

(31,000 kPa) at 28 days and manholes, valve vaults, and reinforced concrete flat slab tops shall have a minimum concrete compressive strength of 5000 psi (34,500 kPa) at 28 days.”

80393

**MOBILIZATION (BDE)**

Effective: April 1, 2020

Replace Articles 671.02(a), (b), and (c) of the Standard Specifications with the following:

“(a) Upon execution of the contract, 90 percent of the pay item will be paid.

(b) When 90 percent of the adjusted contract value is earned, the remaining ten percent of the pay item will be paid along with any amount bid in excess of six percent of the original contract amount.”

80428

## PORTLAND CEMENT CONCRETE – HAUL TIME (BDE)

Effective: July 1, 2020

Revise Article 1020.11(a)(7) of the Standard Specifications to read:

“(7) Haul Time. Haul time shall begin when the delivery ticket is stamped. The delivery ticket shall be stamped no later than five minutes after the addition of the mixing water to the cement, or after the addition of the cement to the aggregate when the combined aggregates contain free moisture in excess of two percent by weight (mass). If more than one batch is required for charging a truck using a stationary mixer, the time of haul shall start with mixing of the first batch. Haul time shall end when the truck is emptied for incorporation of the concrete into the work. The maximum haul time shall be as follows.

Concrete Temperature at Point of Discharge, °F (°C)	Maximum Haul Time <sup>1/</sup> (minutes)	
	Truck Mixer or Truck Agitator	Nonagitator Truck
50 - 64 (10 - 17.5)	90	45
> 64 (> 17.5) - without retarder	60	30
> 64 (> 17.5) - with retarder	90	45

1/ To encourage start-up testing for mix adjustments at the plant, the first two trucks will be allowed an additional 15 minutes haul time whenever such testing is performed.

For a mixture which is not mixed on the jobsite, a delivery ticket shall be required for each load. The following information shall be recorded on each delivery ticket: (1) ticket number; (2) name of producer and plant location; (3) contract number; (4) name of Contractor; (5) stamped date and time batched; (6) truck number; (7) quantity batched; (8) amount of admixture(s) in the batch; (9) amount of water in the batch; and (10) Department mix design number.

For concrete mixed in jobsite stationary mixers, the above delivery ticket may be waived, but a method of verifying the haul time shall be established to the satisfaction of the Engineer.”

80430

## RECLAIMED ASPHALT PAVEMENT AND RECLAIMED ASPHALT SHINGLES (BDE)

Effective: November 1, 2012

Revised: January 2, 2021

Revise Section 1031 of the Standard Specifications to read:

### **“SECTION 1031. RECLAIMED ASPHALT PAVEMENT AND RECLAIMED ASPHALT SHINGLES**

**1031.01 Description.** Reclaimed asphalt pavement and reclaimed asphalt shingles shall be according to the following.

- (a) Reclaimed Asphalt Pavement (RAP). RAP is the material produced by cold milling or crushing an existing hot-mix asphalt (HMA) pavement. The Contractor shall supply written documentation that the RAP originated from routes or airfields under federal, state, or local agency jurisdiction.
- (b) Reclaimed Asphalt Shingles (RAS). RAS is the material produced from the processing and grinding of preconsumer or post-consumer shingles. RAS shall be a clean and uniform material with a maximum of 0.5 percent unacceptable material by weight of RAS, as defined in the Bureau of Materials Policy Memorandum, “Reclaimed Asphalt Shingle (RAS) Sources”. RAS shall come from a facility source on the Department’s “Qualified Producer List of Certified Sources for Reclaimed Asphalt Shingles” where it shall be ground and processed to 100 percent passing the 3/8 in. (9.5 mm) sieve and 93 percent passing the #4 (4.75 mm) sieve based on a dry shake gradation. RAS shall be uniform in gradation and asphalt binder content and shall meet the testing requirements specified herein. In addition, RAS shall meet the following Type 1 or Type 2 requirements.
  - (1) Type 1. Type 1 RAS shall be processed, preconsumer asphalt shingles salvaged from the manufacture of residential asphalt roofing shingles.
  - (2) Type 2. Type 2 RAS shall be processed post-consumer shingles only, salvaged from residential, or four unit or less dwellings not subject to the National Emission Standards for Hazardous Air Pollutants (NESHAP).

**1031.02 Stockpiles.** RAP and RAS stockpiles shall be according to the following.

- (a) RAP Stockpiles. The Contractor shall construct individual RAP stockpiles meeting one of the following definitions. Stockpiles shall be sufficiently separated to prevent intermingling at the base. Stockpiles shall be identified by signs indicating the type as listed below (i.e. “Homogeneous Surface”).

Prior to milling, the Contractor shall request the Department provide documentation on the quality of the RAP to clarify the appropriate stockpile.

- (1) Fractionated RAP (FRAP). FRAP shall consist of RAP from Class I, HMA (High and Low ESAL) mixtures. The coarse aggregate in FRAP shall be crushed aggregate and may represent more than one aggregate type and/or quality but shall be at least C quality. FRAP shall be fractionated prior to testing by screening into a minimum of two size fractions with the separation occurring on or between the No. 4 (4.75 mm) and 1/2 in. (12.5 mm) sieves. Agglomerations shall be minimized such that 100 percent of the RAP in the coarse fraction shall pass the maximum sieve size specified for the mixture composition of the mix design.
- (2) Homogeneous. Homogeneous RAP stockpiles shall consist of RAP from Class I, HMA (High and Low ESAL) mixtures and represent: 1) the same aggregate quality, but shall be at least C quality; 2) the same type of crushed aggregate (either crushed natural aggregate, ACBF slag, or steel slag); 3) similar gradation; and 4) similar asphalt binder content. If approved by the Engineer, combined single pass surface/binder millings may be considered "homogeneous" with a quality rating dictated by the lowest coarse aggregate quality present in the mixture.
- (3) Conglomerate. Conglomerate RAP stockpiles shall consist of RAP from Class I, HMA (High and Low ESAL) mixtures. The coarse aggregate in this RAP shall be crushed aggregate and may represent more than one aggregate type and/or quality but shall be at least C quality. This RAP may have an inconsistent gradation and/or asphalt binder content prior to processing. Conglomerate RAP shall be processed prior to testing by crushing to where all RAP shall pass the 5/8 in. (16 mm) or smaller screen. Conglomerate RAP stockpiles shall not contain steel slag.
- (4) Conglomerate "D" Quality (Conglomerate DQ). Conglomerate DQ RAP stockpiles shall be according to Articles 1031.02(a)(1)-1031.02(a)(3), except they may also consist of RAP from HMA shoulders, bituminous stabilized subbases, or HMA (High or Low ESAL) binder mixture. The coarse aggregate in this RAP may be crushed or round but shall be at least D quality. This RAP may have an inconsistent gradation and/or asphalt binder content.
- (5) Non-Quality. RAP stockpiles that do not meet the requirements of the stockpile categories listed above shall be classified as "Non-Quality".

RAP/FRAP containing contaminants, such as earth, brick, sand, concrete, sheet asphalt, non-bituminous surface treatment (i.e. high friction surface treatments), pavement fabric, joint sealants, plant cleanout, etc., will be unacceptable unless the contaminants are removed to the satisfaction of the Engineer. Sheet asphalt shall be stockpiled separately.

- (b) RAS Stockpiles. Type 1 and Type 2 RAS shall be stockpiled separately and shall not be intermingled. Each stockpile shall be signed indicating what type of RAS is present.

Unless otherwise specified by the Engineer, mechanically blending manufactured sand (FM 20 or FM 22) or fine FRAP up to an equal weight of RAS with the processed RAS will be permitted to improve workability. The sand shall be B quality or better from an



approved Aggregate Gradation Control System source. The sand shall be accounted for in the mix design and during HMA production.

Records identifying the shingle processing facility supplying the RAS, RAS type, and lot number shall be maintained by project contract number and kept for a minimum of three years.

Additional processed RAP/FRAP/RAS shall be stockpiled in a separate working pile, as designated in the QC Plan, and only added to the original stockpile after the test results for the working pile are found to meet the requirements specified in Articles 1031.03 and 1031.04.

**1031.03 Testing.** RAP/FRAP and RAS testing shall be according to the following.

(a) RAP/FRAP Testing. When used in HMA, the RAP/FRAP shall be sampled and tested either during or after stockpiling.

(1) During Stockpiling. For testing during stockpiling, washed extraction samples shall be run at the minimum frequency of one sample per 500 tons (450 metric tons) for the first 2,000 tons (1,800 metric tons) and one sample per 2,000 tons (1,800 metric tons) thereafter. A minimum of five tests shall be required for stockpiles less than 4,000 tons (3,600 metric tons).

(2) After Stockpiling. For testing after stockpiling, the Contractor shall submit a plan for approval to the Department proposing a satisfactory method of sampling and testing the RAP/FRAP pile either in-situ or by restockpiling. The sampling plan shall meet the minimum frequency required above and detail the procedure used to obtain representative samples throughout the pile for testing.

Each sample shall be split to obtain two equal samples of test sample size. One of the two test samples from the final split shall be labeled and stored for Department use. The Contractor shall perform a washed extraction on the other test sample according to Illinois Modified AASHTO T 164. The Engineer reserves the right to test any sample (split or Department-taken) to verify Contractor test results.

(b) RAS Testing. RAS or RAS blended with manufactured sand shall be sampled and tested during stockpiling according to the Bureau of Materials Policy Memorandum, "Reclaimed Asphalt Shingle (RAS) Source".

Samples shall be collected during stockpiling at the minimum frequency of one sample per 200 tons (180 metric tons) for the first 1,000 tons (900 metric tons) and one sample per 500 tons (450 metric tons) or a minimum of once per week, whichever is more frequent, thereafter. A minimum of five samples are required for stockpiles less than 1,000 tons (900 metric tons).

Before testing, each sample shall be split to obtain two test samples. One of the two test samples from the final split shall be labeled and stored for Department use. The

Contractor shall perform a washed extraction and test for unacceptable materials on the other test sample according to Illinois Modified AASHTO T 164. The Engineer reserves the right to test any sample (split or Department-taken) to verify Contractor test results.

The Contractor shall obtain and make available all of the test results from the start of the original stockpile.

**1031.04 Evaluation of Tests.** Evaluation of test results shall be according to the following.

- (a) Limits of Precision. The limits of precision between the Contractor's and the Department's split sample test results shall be according to the following.

Test Parameter	Limits of Precision		
	RAP	FRAP	RAS
% Passing			
1/2 in. (12.5 mm)	6.0 %	5.0 %	
# 4 (4.75 mm)	6.0 %	5.0 %	
# 8 (2.36 mm)	4.0 %	3.0 %	4.0 %
# 30 (600 µm)	3.0 %	2.0 %	4.0 %
# 200 (75 µm)	2.5 %	2.2 %	4.0 %
Asphalt Binder	0.4 %	0.3 %	3.0 %
G <sub>mm</sub>	0.035	0.030	

If the test results are outside the above limits of precision, the Department will immediately investigate.

- (b) Evaluation of RAP/FRAP Test Results. All of the extraction results shall be compiled and averaged for asphalt binder content and gradation, and when applicable G<sub>mm</sub>. Individual extraction test results, when compared to the averages, will be accepted if within the tolerances listed below.

Parameter	FRAP/Homogeneous/ Conglomerate
1 in. (25 mm)	
1/2 in. (12.5 mm)	± 8 %
# 4 (4.75 mm)	± 6 %
# 8 (2.36 mm)	± 5 %
# 16 (1.18 mm)	
# 30 (600 µm)	± 5 %
# 200 (75 µm)	± 2.0 %
Asphalt Binder	± 0.4 % <sup>1/</sup>
G <sub>mm</sub>	± 0.03 <sup>2/</sup>

1/ The tolerance for FRAP shall be ± 0.3 percent.

- 2/ For stockpile with slag or steel slag present as determined in the current Manual of Test Procedures Appendix B 21, "Determination of Aggregate Bulk (Dry) Specific Gravity (Gsb) of Reclaimed Asphalt Pavement (RAP) and Reclaimed Asphalt Shingles (RAS)".

If more than 20 percent of the test results for an individual parameter (individual sieves,  $G_{mm}$ , and/or asphalt binder content) are out of the above tolerances, the RAP/FRAP shall not be used in HMA unless the RAP/FRAP representing the failing tests is removed from the stockpile. All test data and acceptance ranges shall be sent to the Department for evaluation.

With the approval of the Engineer, the ignition oven may be substituted for solvent extractions according to the document "Calibration of the Ignition Oven for the Purpose of Characterizing Reclaimed Asphalt Pavement (RAP)".

- (c) Evaluation of RAS and RAS Blended with Manufactured Sand or Fine FRAP Test Results. All of the test results, with the exception of percent unacceptable materials, shall be compiled and averaged for asphalt binder content and gradation. Individual test results, when compared to the averages, will be accepted if within the tolerances listed below.

Parameter	RAS
# 8 (2.36 mm)	± 5 %
# 16 (1.18 mm)	± 5 %
# 30 (600 μm)	± 4 %
# 200 (75 μm)	± 2.5 %
Asphalt Binder Content	± 2.0 %

If more than 20 percent of the test results for an individual parameter (individual sieves and/or asphalt binder content) are out of the above tolerances, or if the unacceptable material exceeds 0.5 percent by weight of material retained on the No. 4 (4.75 mm) sieve, the RAS or RAS blend shall not be used in Department projects. All test data and acceptance ranges shall be sent to the Department for evaluation.

#### **1031.05 Quality Designation of Aggregate in RAP/FRAP.**

- (a) RAP. The aggregate quality of the RAP for homogeneous, conglomerate, and conglomerate DQ stockpiles shall be set by the lowest quality of coarse aggregate in the RAP stockpile and are designated as follows.
- (1) RAP from Class I, HMA (High ESAL), or (Low ESAL) IL-9.5L surface mixtures are designated as containing Class B quality coarse aggregate.
  - (2) RAP from Class I binder, HMA (High ESAL) binder, or (Low ESAL) IL-19.0L binder mixtures are designated as containing Class C quality coarse aggregate.

(3) RAP from BAM stabilized subbase and BAM shoulders are designated as containing Class D quality coarse aggregate.

(b) FRAP. If the Engineer has documentation of the quality of the FRAP aggregate, the Contractor shall use the assigned quality provided by the Engineer.

If the quality is not known, the quality shall be determined as follows. Coarse and fine FRAP stockpiles containing plus No. 4 (4.75 mm) sieve coarse aggregate shall have a maximum tonnage of 5,000 tons (4,500 metric tons). The Contractor shall obtain a representative sample witnessed by the Engineer. The sample shall be a minimum of 50 lb (25 kg). The sample shall be extracted according to Illinois Modified AASHTO T 164 by a consultant laboratory prequalified by the Department for the specified testing. The consultant laboratory shall submit the test results along with the recovered aggregate sample to the District Office. Consultant laboratory services will be at no additional cost to the Department. The District will forward the sample to the Central Bureau of Materials Aggregate Lab for MicroDeval Testing, according to ITP 327. A maximum loss of 15.0 percent will be applied for all HMA applications.

**1031.06 Use of RAP/FRAP and/or RAS in HMA.** The use of RAP/FRAP and/or RAS shall be the Contractor's option when constructing HMA in all contracts.

(a) RAP/FRAP. The use of RAP/FRAP in HMA shall be as follows.

(1) Coarse Aggregate Size. The coarse aggregate in all RAP shall be equal to or less than the nominal maximum size requirement for the HMA mixture to be produced.

(2) Steel Slag Stockpiles. Homogeneous RAP stockpiles containing steel slag will be approved for use in all HMA (High ESAL and Low ESAL) surface and binder mixture applications.

(3) Use in HMA Surface Mixtures (High and Low ESAL). RAP/FRAP stockpiles for use in HMA surface mixtures (High and Low ESAL) shall be FRAP or homogeneous in which the coarse aggregate is Class B quality or better. FRAP from conglomerate stockpiles shall be considered equivalent to limestone for frictional considerations. Known frictional contributions from plus No. 4 (4.75 mm) homogeneous FRAP stockpiles will be accounted for in meeting frictional requirements in the specified mixture.

(4) Use in HMA Binder Mixtures (High and Low ESAL), HMA Base Course, and HMA Base Course Widening. RAP/FRAP stockpiles for use in HMA binder mixtures (High and Low ESAL), HMA base course, and HMA base course widening shall be FRAP, homogeneous, or conglomerate, in which the coarse aggregate is Class C quality or better.

(5) Use in Shoulders and Subbase. RAP/FRAP stockpiles for use in HMA shoulders and stabilized subbase (HMA) shall be FRAP, homogeneous, or conglomerate.

- (6) When the Contractor chooses the RAP option, the percentage of RAP shall not exceed the amounts indicated in Article 1031.06(c)(1) below for a given Ndesign.
- (b) RAS. RAS meeting Type 1 or Type 2 requirements will be permitted in all HMA applications as specified herein.
- (c) RAP/FRAP and/or RAS Usage Limits. Type 1 or Type 2 RAS may be used alone or in conjunction with RAP or FRAP in HMA mixtures up to a maximum of 5.0 percent by weight of the total mix.
- (1) RAP/RAS. When RAP is used alone or RAP is used in conjunction with RAS, the percentage of virgin asphalt binder replacement (ABR) shall not exceed the amounts listed in the following table.

HMA Mixtures - RAP/RAS Maximum ABR % <sup>1/2/</sup>			
Ndesign	Binder	Surface	Polymer Modified Binder or Surface
30	30	30	10
50	25	15	10
70	15	10	10
90	10	10	10

1/ For Low ESAL HMA shoulder and stabilized subbase, the RAP/RAS ABR shall not exceed 50 percent of the mixture.

2/ When RAP/RAS ABR exceeds 20 percent, the high and low virgin asphalt binder grades shall each be reduced by one grade (i.e. 25 percent ABR would require a virgin asphalt binder grade of PG 64-22 to be reduced to a PG 58-28).

- (2) FRAP/RAS. When FRAP is used alone or FRAP is used in conjunction with RAS, the percentage of virgin asphalt binder replacement shall not exceed the amounts listed in the following table.

HMA Mixtures - FRAP/RAS Maximum ABR % <sup>1/2/</sup>			
Ndesign	Binder	Surface	Polymer Modified Binder or Surface
30	55	45	15
50	45	40	15
70	45	35	15
90	45	35	15
SMA	--	--	25

IL-4.75	--	--	35
---------	----	----	----

- 1/ For Low ESAL HMA shoulder and stabilized subbase, the FRAP/RAS ABR shall not exceed 50 percent of the mixture.
- 2/ When FRAP/RAS ABR exceeds 20 percent for all mixes, the high and low virgin asphalt binder grades shall each be reduced by one grade (i.e. 25 percent ABR would require a virgin asphalt binder grade of PG 64-22 to be reduced to a PG 58-28).

**1031.07 HMA Mix Designs.** At the Contractor's option, HMA mixtures may be constructed utilizing RAP/FRAP and/or RAS material meeting the detailed requirements specified herein.

- (a) RAP/FRAP and/or RAS. RAP/FRAP and/or RAS mix designs shall be submitted for verification. If additional RAP/FRAP and/or RAS stockpiles are tested and found that no more than 20 percent of the individual parameter test results, as defined in Article 1031.04, are outside of the control tolerances set for the original RAP/FRAP and/or RAS stockpile and HMA mix design, and meets all of the requirements herein, the additional RAP/FRAP and/or RAS stockpiles may be used in the original mix design at the percent previously verified.
- (b) RAS. Type 1 and Type 2 RAS are not interchangeable in a mix design.

The RAP, FRAP, and RAS stone bulk specific gravities ( $G_{sb}$ ) shall be according to the "Determination of Aggregate Bulk (Dry) Specific Gravity ( $G_{sb}$ ) of Reclaimed Asphalt Pavement (RAP) and Reclaimed Asphalt Shingles (RAS)" procedure in the Department's Manual of Test Procedures for Materials.

**1031.08 HMA Production.** HMA production utilizing RAP/FRAP and/or RAS shall be as follows.

To remove or reduce agglomerated material, a scalping screen, gator, crushing unit, or comparable sizing device approved by the Engineer shall be used in the RAP/FRAP and/or RAS feed system to remove or reduce oversized material.

If the RAP/FRAP and/or RAS control tolerances or QC/QA test results require corrective action, the Contractor shall cease production of the mixture containing RAP/FRAP and/or RAS and either switch to the virgin aggregate design or submit a new mix design.

- (a) RAP/FRAP. The coarse aggregate in all RAP/FRAP used shall be equal to or less than the nominal maximum size requirement for the HMA mixture being produced.
- (b) RAS. RAS shall be incorporated into the HMA mixture either by a separate weight depletion system or by using the RAP weigh belt. Either feed system shall be interlocked with the aggregate feed or weigh system to maintain correct proportions for all rates of production and batch sizes. The portion of RAS shall be controlled accurately to within

± 0.5 percent of the amount of RAS utilized. When using the weight depletion system, flow indicators or sensing devices shall be provided and interlocked with the plant controls such that the mixture production is halted when RAS flow is interrupted.

(c) RAP/FRAP and/or RAS. HMA plants utilizing RAP/FRAP and/or RAS shall be capable of automatically recording and printing the following information.

(1) Dryer Drum Plants.

- a. Date, month, year, and time to the nearest minute for each print.
- b. HMA mix number assigned by the Department.
- c. Accumulated weight of dry aggregate (combined or individual) in tons (metric tons) to the nearest 0.1 ton (0.1 metric ton).
- d. Accumulated dry weight of RAP/FRAP/RAS in tons (metric tons) to the nearest 0.1 ton (0.1 metric ton).
- e. Accumulated mineral filler in revolutions, tons (metric tons), etc. to the nearest 0.1 unit.
- f. Accumulated asphalt binder in gallons (liters), tons (metric tons), etc. to the nearest 0.1 unit.
- g. Residual asphalt binder in the RAP/FRAP/RAS material as a percent of the total mix to the nearest 0.1 percent.
- h. Aggregate and RAP/FRAP/RAS moisture compensators in percent as set on the control panel. (Required when accumulated or individual aggregate and RAP/FRAP/RAS are recorded in a wet condition.)
- i. A positive dust control system shall be utilized when the combined contribution of reclaimed material passing the No. 200 sieve exceeds 1.5 percent.

(2) Batch Plants.

- a. Date, month, year, and time to the nearest minute for each print.
- b. HMA mix number assigned by the Department.
- c. Individual virgin aggregate hot bin batch weights to the nearest pound (kilogram).
- d. Mineral filler weight to the nearest pound (kilogram).
- e. RAP/FRAP/RAS weight to the nearest pound (kilogram).

- f. Virgin asphalt binder weight to the nearest pound (kilogram).
- g. Residual asphalt binder in the RAP/FRAP/RAS material as a percent of the total mix to the nearest 0.1 percent.

The printouts shall be maintained in a file at the plant for a minimum of one year or as directed by the Engineer and shall be made available upon request. The printing system will be inspected by the Engineer prior to production and verified at the beginning of each construction season thereafter.

**1031.09 RAP in Aggregate Applications.** RAP in aggregate applications shall be according to the Bureau of Materials Policy Memorandum, "Reclaimed Asphalt Pavement (RAP) for Aggregate Applications" and the following.

- (a) RAP in Aggregate Surface Course and Aggregate Wedge Shoulders, Type B. The use of RAP in aggregate surface course (temporary access entrances only) and aggregate wedge shoulders, Type B shall be as follows.
  - (1) Stockpiles and Testing. RAP stockpiles may be any of those listed in Article 1031.02, except "Non-Quality" and "FRAP". The testing requirements of Article 1031.03 shall not apply.
  - (2) Gradation. One hundred percent of the RAP material shall pass the 1 1/2 in. (37.5 mm) sieve. The RAP material shall be reasonably well graded from coarse to fine. RAP material that is gap-graded or single sized will not be accepted.
- (b) RAP in Aggregate Subgrade Improvement (ASI). RAP in ASI shall be according to Article 1031.06, except "Conglomerate DQ" and "Non-Quality" may be used."

80306



## REMOVAL AND DISPOSAL OF REGULATED SUBSTANCES (BDE)

Effective: January 1, 2019

Revised: January 1, 2020

Revise Section 669 of the Standard Specifications to read:

### “SECTION 669. REMOVAL AND DISPOSAL OF REGULATED SUBSTANCES

**669.01 Description.** This work shall consist of the transportation and proper disposal of regulated substances. This work shall also consist of the removal, transportation, and proper disposal of underground storage tanks (UST), their contents and associated underground piping to the point where the piping is above the ground, including determining the content types and estimated quantities.

**669.02 Equipment.** The Contractor shall notify the Engineer of the delivery of all excavation, storage, and transportation equipment to a work area location. The equipment shall comply with OSHA and American Petroleum Institute (API) guidelines and shall be furnished in a clean condition. Clean condition means the equipment does not contain any residual material classified as a non-special waste, non-hazardous special waste, or hazardous waste. Residual materials include, but are not limited to, petroleum products, chemical products, sludges, or any other material present in or on equipment.

Before beginning any associated soil or groundwater management activity, the Contractor shall provide the Engineer with the opportunity to visually inspect and approve the equipment. If the equipment contains any contaminated residual material, decontamination shall be performed on the equipment as appropriate to the regulated substance and degree of contamination present according to OSHA and API guidelines. All cleaning fluids used shall be treated as the contaminant unless laboratory testing proves otherwise.

**669.03 Pre-Construction Submittals and Qualifications.** Prior to beginning this work, or working in areas with regulated substances, the Contractor shall submit a “Regulated Substances Pre-Construction Plan (RSPCP)” to the Engineer for review and approval using form BDE 2730. The form shall be signed by an Illinois licensed Professional Engineer or Professional Geologist.

As part of the RSPCP, the Contractor(s) or firm(s) performing the work shall meet the following qualifications.

- (a) Regulated Substances Monitoring. Qualification for environmental observation and field screening of regulated substances work and environmental observation of UST removal shall require either pre-qualification in Hazardous Waste by the Department or demonstration of acceptable project experience in remediation and operations for contaminated sites in accordance with applicable Federal, State, or local regulatory requirements using BDE 2730.

Qualification for each individual performing regulated substances monitoring shall require a minimum of one-year of experience in similar activities as those required for the project.

- (b) Underground Storage Tank Removal. Qualification for underground storage tank (UST) removal work shall require licensing and certification with the Office of the State Fire Marshall (OSFM) and possession of all permits required to perform the work. A copy of the permit shall be provided to the Engineer prior to tank removal.

The qualified Contractor(s) or firm(s) shall also document it does not have any current or former ties with any of the properties contained within, adjoining, or potentially affecting the work.

The Engineer will require up to 21 calendar days for review of the RSPCP. The review may involve rejection or revision and resubmittal; in which case, an additional 21 days will be required for each subsequent review. Work shall not commence until the RSPCP has been approved by the Engineer. After approval, the RSPCP shall be revised as necessary to reflect changed conditions in the field and documented using BDE 2730A "Regulated Substances Pre-Construction Plan (RSPCP) Addendum" and submitted to the Engineer for approval.

## **CONSTRUCTION REQUIREMENTS**

**669.04 Regulated Substances Monitoring.** Regulated substances monitoring includes environmental observation and field screening during regulated substances management activities at the contract specific work areas. As part of the regulated substances monitoring, the monitoring personnel shall perform and document the applicable duties listed on form BDE 2732 "Regulated Substances Monitoring Daily Record (RSMDR)".

- (a) Environmental Observation. Prior to beginning excavation, the Contractor shall mark the limits of the contract specific work areas. Once work begins, the monitoring personnel shall be present on-site continuously during the excavation and loading of material.
- (b) Field Screening. Field screening shall be performed during the excavation and loading of material from the contract specific work areas, except for material classified according to Article 669.05(b)(1) or 669.05(c) where field screening is not required.

Field screening shall be performed with either a photoionization detector (PID) (minimum 10.6eV lamp) or a flame ionization detector (FID), and other equipment as appropriate, to monitor for potential contaminants associated with regulated substances. The PID or FID shall be calibrated on-site, and background level readings taken and recorded daily, and as field and weather conditions change. Field screen readings on the PID or FID in excess of background levels indicates the potential presence of regulated substances requiring handling as a non-special waste, special waste, or hazardous waste. PID or FID readings may be used as the basis of increasing the limits of removal with the approval of the Engineer but shall in no case be used to decrease the limits.

**669.05 Regulated Substances Management and Disposal.** The management and disposal of soil and/or groundwater containing regulated substances shall be according to the following:

- (a) Soil Analytical Results Exceed Most Stringent MAC. When the soil analytical results indicate detected levels exceed the most stringent maximum allowable concentration (MAC) for chemical constituents in soil established pursuant to Subpart F of 35 Ill. Adm. Code 1100.605, the soil shall be managed as follows:
  - (1) When analytical results indicate inorganic chemical constituents exceed the most stringent MAC, but still considered within area background levels by the Engineer, the excavated soil can be utilized within the right-of-way as embankment or fill, when suitable. If the soils cannot be utilized within the right-of-way, they shall be managed and disposed of at a landfill as a non-special waste.
  - (2) When analytical results indicate inorganic chemical constituents exceed the most stringent MAC but do not exceed the MAC for a Metropolitan Statistical Area (MSA) County identified in 35 Ill. Admin. Code 742 Appendix A. Table G, the excavated soil can be utilized within the right-of-way as embankment or fill, when suitable, or managed and disposed of at a clean construction and demolition debris (CCDD) facility or an uncontaminated soil fill operation (USFO) within an MSA County provided the pH of the soil is within the range of 6.25 - 9.0, inclusive.
  - (3) When analytical results indicate chemical constituents exceed the most stringent MAC but do not exceed the MAC for an MSA County excluding Chicago, or the MAC within the Chicago corporate limits, the excavated soil can be utilized within the right-of-way as embankment or fill, when suitable, or managed and disposed of off-site at a CCDD facility or an USFO within an MSA County excluding Chicago or within the Chicago corporate limits provided the pH of the soil is within the range of 6.25 - 9.0, inclusive.
  - (4) When analytical results indicate chemical constituents exceed the most stringent MAC but do not exceed the MAC for an MSA County excluding Chicago, the excavated soil can be utilized within the right-of-way as embankment or fill, when suitable, or managed and disposed of off-site at a CCDD facility or an USFO within an MSA County excluding Chicago provided the pH of the soil is within the range of 6.25 - 9.0, inclusive.
  - (5) When the Engineer determines soil cannot be managed according to Articles 669.05(a)(1) through (a)(4) above and the materials do not contain special waste or hazardous waste, as determined by the Engineer, the soil shall be managed and disposed of at a landfill as a non-special waste.
  - (6) When analytical results indicate soil is hazardous by characteristic or listing pursuant to 35 Ill. Admin. Code 721, contains radiological constituents, or the Engineer otherwise determines the soil cannot be managed according to Articles 669.05(a)(1)

through (a)(5) above, the soil shall be managed and disposed of off-site as a special waste or hazardous waste as applicable.

(b) Soil Analytical Results Do Not Exceed Most Stringent MAC. When the soil analytical results indicate that detected levels do not exceed the most stringent MAC, the excavated soil can be utilized within the right-of-way as embankment or fill, when suitable, or managed and disposed of off-site according to Article 202.03. However, the excavated soil cannot be taken to a CCDD facility or an USFO for any of the following reasons.

(1) The pH of the soil is less than 6.25 or greater than 9.0.

(2) The soil exhibited PID or FID readings in excess of background levels.

(c) Soil Analytical Results Exceed Most Stringent MAC but Do Not Exceed Tiered Approach to Corrective Action Objectives (TACO) Residential. When the soil analytical results indicate that detected levels exceed the most stringent MAC but do not exceed TACO Tier 1 Soil Remediation Objectives for Residential Properties pursuant to 35 Ill. Admin. Code 742 Appendix B Table A, the excavated soil can be utilized within the right-of-way as embankment or fill, when suitable, or managed and disposed of off-site according to Article 202.03. However, the excavated soil cannot be taken to a CCDD facility or an USFO.

(d) Groundwater. When groundwater analytical results indicate the detected levels are above Appendix B, Table E of 35 Ill. Admin. Code 742, the most stringent Tier 1 Groundwater Remediation Objectives for Groundwater Component of the Groundwater Ingestion Route for Class 1 groundwater, the groundwater shall be managed off-site as a special waste or hazardous waste as applicable. Special waste groundwater shall be containerized and trucked to an off-site treatment facility, or may be discharged to a sanitary sewer or combined sewer when permitted by the local sewer authority. Groundwater discharged to a sanitary sewer or combined sewer shall be pre-treated to remove particulates and measured with a calibrated flow meter to comply with applicable discharge limits. A copy of the permit shall be provided to the Engineer prior to discharging groundwater to the sanitary sewer or combined sewer.

Groundwater encountered within trenches may be managed within the trench and allowed to infiltrate back into the ground. If the groundwater cannot be managed within the trench, it may be discharged to a sanitary sewer or combined sewer when permitted by the local sewer authority, or it shall be containerized and trucked to an off-site treatment facility as a special waste or hazardous waste. The Contractor is prohibited from discharging groundwater within the trench through a storm sewer. The Contractor shall install backfill plugs within the area of groundwater contamination.

One backfill plug shall be placed down gradient to the area of groundwater contamination. Backfill plugs shall be installed at intervals not to exceed 50 ft (15 m). Backfill plugs are to be 4 ft (1.2 m) long, measured parallel to the trench, full trench width and depth. Backfill plugs shall not have any fine aggregate bedding or backfill, but shall be entirely cohesive

soil or any class of concrete. The Contractor shall provide test data that the material has a permeability of less than  $10^{-7}$  cm/sec according to ASTM D 5084, Method A or per another test method approved by the Engineer.

The Contractor shall use due care when transferring contaminated material from the area of origin to the transporter. Should releases of contaminated material to the environment occur (i.e., spillage onto the ground, etc.), the Contractor shall clean-up spilled material and place in the appropriate storage containers as previously specified. Clean-up shall include, but not be limited to, sampling beneath the material staging area to determine complete removal of the spilled material.

The Contractor shall provide engineered barriers, when required, and shall include materials sufficient to completely line excavation surfaces, including sloped surfaces, bottoms, and sidewall faces, within the areas designated for protection.

The Contractor shall obtain all documentation including any permits and/or licenses required to transport the material containing regulated substances to the disposal facility. The Contractor shall coordinate with the Engineer on the completion of all documentation. The Contractor shall make all arrangements for collection and analysis of landfill acceptance testing. The Contractor shall coordinate waste disposal approvals with the disposal facility.

The Contractor shall provide the Engineer with all transport-related documentation within two days of transport or receipt of said document(s). For management of special or hazardous waste, the Contractor shall provide the Engineer with documentation that the Contractor is operating with a valid Illinois special waste transporter permit at least two weeks before transporting the first load of contaminated material.

Transportation and disposal of material classified according to Article 669.05(a)(5) or 669.05(a)(6) shall be completed each day so that none of the material remains on-site by the close of business, except when temporary staging has been approved.

Any waste generated as a special or hazardous waste from a non-fixed facility shall be manifested off-site using the Department's county generator number provided by the Bureau of Design and Environment. An authorized representative of the Department shall sign all manifests for the disposal of the contaminated material and confirm the Contractor's transported volume. Any waste generated as a non-special waste may be managed off-site without a manifest, a special waste transporter, or a generator number.

The Contractor shall select a landfill permitted for disposal of the contaminant within the State of Illinois. The Department will review and approve or reject the facility proposed by the Contractor to use as a landfill. The Contractor shall verify whether the selected disposal facility is compliant with those applicable standards as mandated by their permit and whether the disposal facility is presently, has previously been, or has never been, on the United States Environmental Protection Agency (U.S. EPA) National Priorities List or the Resource Conservation and Recovery Act (RCRA) List of Violating Facilities. The use of a Contractor selected landfill shall in no manner delay the construction schedule or alter the Contractor's responsibilities as set forth.

**669.06 Non-Special Waste Certification.** An authorized representative of the Department shall sign and date all non-special waste certifications. The Contractor shall be responsible for providing the Engineer with the required information that will allow the Engineer to certify the waste is not a special waste.

(a) Definition. A waste is considered a non-special waste as long as it is not:

- (1) a potentially infectious medical waste;
- (2) a hazardous waste as defined in 35 Ill. Admin. Code 721;
- (3) an industrial process waste or pollution control waste that contains liquids, as determined using the paint filter test set forth in subdivision (3)(A) of subsection (m) of 35 Ill. Admin. Code 811.107;
- (4) a regulated asbestos-containing waste material, as defined under the National Emission Standards for Hazardous Air Pollutants in 40 CFR Part 61.141;
- (5) a material containing polychlorinated biphenyls (PCB's) regulated pursuant to 40 CFR Part 761;
- (6) a material subject to the waste analysis and recordkeeping requirements of 35 Ill. Admin. Code 728.107 under land disposal restrictions of 35 Ill. Admin. Code 728;
- (7) a waste material generated by processing recyclable metals by shredding and required to be managed as a special waste under Section 22.29 of the Environmental Protection Act; or
- (8) an empty portable device or container in which a special or hazardous waste has been stored, transported, treated, disposed of, or otherwise handled.

(b) Certification Information. All information used to determine the waste is not a special waste shall be attached to the certification. The information shall include but not be limited to:

- (1) the means by which the generator has determined the waste is not a hazardous waste;
- (2) the means by which the generator has determined the waste is not a liquid;
- (3) if the waste undergoes testing, the analytic results obtained from testing, signed and dated by the person responsible for completing the analysis;
- (4) if the waste does not undergo testing, an explanation as to why no testing is needed;

(5) a description of the process generating the waste; and

(6) relevant material safety data sheets.

**669.07 Temporary Staging.** Soil classified according to Articles 669.05(a)(2), (b)(1), or (c) may be temporarily staged at the Contractor's option. Soil classified according to Articles 669.05(a)(1), (a)(3), (a)(4), (a)(5), (a)(6), or (b)(2) shall be managed and disposed of without temporary staging to the greatest extent practicable. If circumstances beyond the Contractor's control require temporary staging of these latter materials, the Contractor shall request approval from the Engineer in writing.

Temporary staging shall be accomplished within the right-of-way and the Contractor's means and methods shall be described in the approved or amended RSPCP. Staging areas shall not be located within 200 feet (61 m) of a public or private water supply well; nor within 100 feet (30 m) of sensitive environmental receptor areas, including wetlands, rivers, streams, lakes, or designated habitat zones.

The method of staging shall consist of containerization or stockpiling as applicable for the type, classification, and physical state (i.e., liquid, solid, semisolid) of the material. Materials of different classifications shall be staged separately with no mixing or co-mingling.

When containers are used, the containers and their contents shall remain intact and inaccessible to unauthorized persons until the manner of disposal is determined. The Contractor shall be responsible for all activities associated with the storage containers including, but not limited to, the procurement, transport, and labeling of the containers. The Contractor shall not use a storage container if visual inspection of the container reveals the presence of free liquids or other substances that could cause the waste to be reclassified as a hazardous or special waste.

When stockpiles are used, they shall be covered with a minimum 20-mil plastic sheeting or tarps secured using weights or tie-downs. Perimeter berms or diversionary trenches shall be provided to contain and collect for disposal any water that drains from the soil. Stockpiles shall be managed to prevent or reduce potential dust generation.

When staging non-special waste, special waste, or hazardous waste, the following additional requirements shall apply:

(a) **Non-Special Waste.** When stockpiling soil classified according to Article 669.05(a)(1) or 669.05(a)(5), an impermeable surface barrier between the materials and the ground surface shall be installed. The impermeable barrier shall consist of a minimum 20-mil plastic liner material and the surface of the stockpile area shall be clean and free of debris prior to placement of the liner. Measures shall also be taken to limit or discourage access to the staging area.

(b) **Special Waste and Hazardous Waste.** Soil classified according to Article 669.05(a)(6) shall not be stockpiled but shall be containerized immediately upon generation in containers, tanks or containment buildings as defined by RCRA, Toxic Substances Control

Act (TSCA), and other applicable State or local regulations and requirements, including 35 Ill. Admin. Code Part 722, Standards Applicable to Generators of Hazardous Waste.

The staging area(s) shall be enclosed (by a fence or other structure) to restrict direct access to the area, and all required regulatory identification signs applicable to a staging area containing special waste or hazardous waste shall be deployed.

Storage containers shall be placed on an all-weather gravel-packed, asphalt, or concrete surface. Containers shall be in good condition and free of leaks, large dents, or severe rusting, which may compromise containment integrity. Containers must be constructed of, or lined with, materials that will not react or be otherwise incompatible with the hazardous or special waste contents. Containers used to store liquids shall not be filled more than 80 percent of the rated capacity. Incompatible wastes shall not be placed in the same container or comingled.

All containers shall be legibly labeled and marked using pre-printed labels and permanent marker in accordance with applicable regulations, clearly showing the date of waste generation, location and/or area of waste generation, and type of waste. The Contractor shall place these identifying markings on an exterior side surface of the container.

Storage containers shall be kept closed, and storage pads covered, except when access is needed by authorized personnel.

Special waste and hazardous waste shall be transported and disposed within 90 days from the date of generation.

**669.08 Underground Storage Tank Removal.** For the purposes of this section, an underground storage tank (UST) includes the underground storage tank, piping, electrical controls, pump island, vent pipes and appurtenances.

Prior to removing an UST, the Engineer shall determine whether the Department is considered an "owner" or "operator" of the UST as defined by the UST regulations (41 Ill. Adm. Code Part 176). Ownership of the UST refers to the Department's owning title to the UST during storage, use or dispensing of regulated substances. The Department may be considered an "operator" of the UST if it has control of, or has responsibility for, the daily operation of the UST. The Department may however voluntarily undertake actions to remove an UST from the ground without being deemed an "operator" of the UST.

In the event the Department is deemed not to be the "owner" or "operator" of the UST, the OSFM removal permit shall reflect who was the past "owner" or "operator" of the UST. If the "owner" or "operator" cannot be determined from past UST registration documents from OSFM, then the OSFM removal permit will state the "owner" or "operator" of the UST is the Department. The Department's Office of Chief Counsel (OCC) will review all UST removal permits prior to submitting any removal permit to the OSFM. If the Department is not the "owner" or "operator" of the UST then it will not register the UST or pay any registration fee.



The Contractor shall be responsible for obtaining permits required for removing the UST, notification to the OSFM, using an OSFM certified tank contractor, removal and disposal of the UST and its contents, and preparation and submittal of the OSFM Site Assessment Report in accordance with 41 Ill. Admin. Code Part 176.330.

The Contractor shall contact the Engineer and the OSFM's office at least 72 hours prior to removal to confirm the OSFM inspector's presence during the UST removal. Removal, transport, and disposal of the UST shall be according to the applicable portions of the latest revision of the "American Petroleum Institute (API) Recommended Practice 1604".

The Contractor shall collect and analyze tank content (sludge) for disposal purposes. The Contractor shall remove as much of the regulated substance from the UST system as necessary to prevent further release into the environment. All contents within the tank shall be removed, transported and disposed of, or recycled. The tank shall be removed and rendered empty according to IEPA definition.

The Contractor shall collect soil samples from the bottom and sidewalls of the excavated area in accordance with 35 Ill. Admin. Code Part 734.210(h) after the required backfill has been removed during the initial response action, to determine the level of contamination remaining in the ground, regardless if a release is confirmed or not by the OSFM on-site inspector.

In the event the UST is designated a leaking underground storage tank (LUST) by the OSFM's inspector, or confirmation by analytical results, the Contractor shall notify the Engineer and the District Environmental Studies Unit (DESU). Upon confirmation of a release of contaminants and notifications to the Engineer and DESU, the Contractor shall report the release to the Illinois Emergency Management Agency (IEMA) (e.g., by telephone or electronic mail) and provide them with whatever information is available ("owner" or "operator" shall be stated as the past registered "owner" or "operator", or the IDOT District in which the tank is located and the DESU Manager).

The Contractor shall perform the following initial response actions if a release is indicated by the OSFM inspector:

- (a) Take immediate action to prevent any further release of the regulated substance to the environment, which may include removing, at the Engineer's discretion, and disposing of up to 4 ft (1.2 m) of the contaminated material, as measured from the outside dimension of the tank;
- (b) Identify and mitigate fire, explosion and vapor hazards;
- (c) Visually inspect any above ground releases or exposed below ground releases and prevent further migration of the released substance into surrounding soils and groundwater; and
- (d) Continue to monitor and mitigate any additional fire and safety hazards posed by vapors and free product that have migrated from the tank excavation zone and entered into subsurface structures (such as sewers or basements).

The tank excavation shall be backfilled according to applicable portions of Sections 205, 208, and 550 with a material that will compact and develop stability. All uncontaminated concrete and soil removed during tank extraction may be used to backfill the excavation, at the discretion of the Engineer.

After backfilling the excavation, the site shall be graded and cleaned.

**669.09 Regulated Substances Final Construction Report.** Not later than 90 days after completing this work, the Contractor shall submit a "Regulated Substances Final Construction Report (RSFCR)" to the Engineer using form BDE 2733 and required attachments. The form shall be signed by an Illinois licensed Professional Engineer or Professional Geologist.

**669.10 Method of Measurement.** Non-special waste, special waste, and hazardous waste soil will be measured for payment according to Article 202.07(b) when performing earth excavation, Article 502.12(b) when excavating for structures, or by computing the volume of the trench using the maximum trench width permitted and the actual depth of the trench.

Groundwater containerized and transported off-site for management, storage, and disposal will be measured for payment in gallons (liters).

Backfill plugs will be measured in cubic yards (cubic meters) in place, except the quantity for which payment will be made shall not exceed the volume of the trench, as computed by using the maximum width of trench permitted by the Specifications and the actual depth of the trench, with a deduction for the volume of the pipe.

Engineered Barriers will be measured for payment in square yards (square meters).

**669.11 Basis of Payment.** The work of preparing, submitting and administering a Regulated Substances Pre-Construction Plan will be paid for at the contract lump sum price for REGULATED SUBSTANCES PRE-CONSTRUCTION PLAN.

Regulated substances monitoring, including completion of form BDE 2732 for each day of work, will be paid for at the contract unit price per calendar day, or fraction thereof to the nearest 0.5 calendar day, for REGULATED SUBSTANCES MONITORING.

The installation of engineered barriers will be paid for at the contract unit price per square yard (square meter) for ENGINEERED BARRIER.

The work of UST removal, soil excavation, soil and content sampling, the management of excavated soil and UST content, and UST disposal, will be paid for at the contract unit price per each for UNDERGROUND STORAGE TANK REMOVAL.

The transportation and disposal of soil and other materials from an excavation determined to be contaminated will be paid for at the contract unit price per cubic yard (cubic meter) for

NON-SPECIAL WASTE DISPOSAL, SPECIAL WASTE DISPOSAL, or HAZARDOUS WASTE DISPOSAL.

The transportation and disposal of groundwater from an excavation determined to be contaminated will be paid for at the contract unit price per gallon (liter) for SPECIAL WASTE GROUNDWATER DISPOSAL or HAZARDOUS WASTE GROUNDWATER DISPOSAL. When groundwater is discharged to a sanitary or combined sewer by permit, the cost will be paid for according to Article 109.05.

Backfill plugs will be paid for at the contract unit price per cubic yard (cubic meter) for BACKFILL PLUGS.

Payment for temporary staging of soil classified according to Articles 669.05(a)(1), (a)(3), (a)(4), (a)(5), (a)(6), or (b)(2) will be paid for according to Article 109.04. The Department will not be responsible for any additional costs incurred, if mismanagement of the staging area, storage containers, or their contents by the Contractor results in excess cost expenditure for disposal or other material management requirements.

Payment for accumulated stormwater removal and disposal will be according to Article 109.04. Payment will only be allowed if appropriate stormwater and erosion control methods were used.

Payment for decontamination, labor, material, and equipment for monitoring areas beyond the specified areas, with the Engineer's prior written approval, will be according to Article 109.04.

When the waste material for disposal requires sampling for landfill disposal acceptance, the samples shall be analyzed for TCLP VOCs, SVOCs, RCRA metals, pH, ignitability, and paint filter test. The analysis will be paid for at the contract unit price per each for SOIL DISPOSAL ANALYSIS using EPA Methods 1311 (extraction), 8260B for VOCs, 8270C for SVOCs, 6010B and 7470A for RCRA metals, 9045C for pH, 1030 for ignitability, and 9095A for paint filter.

The work of preparing, submitting and administering a Regulated Substances Final Construction Report will be paid for at the contract lump sum price REGULATED SUBSTANCES FINAL CONSTRUCTION REPORT."

80407

**SILT FENCE, INLET FILTERS, GROUND STABILIZATION AND RIPRAP FILTER FABRIC (BDE)**

Effective: November 1, 2019

Revised: April 1, 2020

Revise Article 280.02(m) and add Article 280.02(n) so the Standard Specifications read:

“(m) Above Grade Inlet Filter (Fitted)..... 1081.15(j)  
 (n) Above Grade Inlet Filter (Non-Fitted).....1081.15(k)”

Revise the last sentence of the first paragraph in Article 280.04(c) of the Standard Specifications to read:

“The protection shall be constructed with hay or straw bales, silt filter fence, above grade inlet filters (fitted and non-fitted), or inlet filters.

Revise the first sentence of the second paragraph in Article 280.04(c) of the Standard Specifications to read:

“When above grade inlet filters (fitted and non-fitted) are specified, they shall be of sufficient size to completely span and enclose the inlet structure.”

Revise Article 1080.02 of the Standard Specifications to read:

**“1080.02 Geotextile Fabric.** The fabric for silt filter fence shall consist of woven fabric meeting the requirements of AASHTO M 288 for unsupported silt fence.

The fabric for ground stabilization shall consist of woven yarns or nonwoven filaments of polyolefins or polyesters. Woven fabrics shall be Class 2 and nonwoven fabrics shall be Class 1 according to AASHTO M 288.

The physical properties for silt fence and ground stabilization fabrics shall be according to the following.

PHYSICAL PROPERTIES			
	Silt Fence Woven <sup>1/</sup>	Ground Stabilization Woven <sup>2/</sup>	Ground Stabilization Nonwoven <sup>2/</sup>
Grab Strength, lb (N) <sup>3/</sup> ASTM D 4632	123 (550) MD 101 (450) XD	247 (1100) min. <sup>4/</sup>	202 (900) min. <sup>4/</sup>
Elongation/Grab Strain, % ASTM D 4632 <sup>4/</sup>	49 max.	49 max.	50 min.
Trapezoidal Tear Strength, lb (N) ASTM D 4533 <sup>4/</sup>	--	90 (400) min.	79 (350) min.

Puncture Strength, lb (N) ASTM D 6241 <sup>4/</sup>	--	494 (2200) min.	433 (1925) min.
Apparent Opening Size, Sieve No. (mm) ASTM D 4751 <sup>5/</sup>	30 (0.60) max.	40 (0.43) max.	40 (0.43) max.
Permittivity, sec <sup>-1</sup> ASTM D 4491	0.05 min.		
Ultraviolet Stability, % retained strength after 500 hours of exposure ASTM D 4355	70 min.	50 min.	50 min.

- 1/ NTPEP results or manufacturer's certification to meet test requirements.
- 2/ NTPEP results to meet test requirements. Manufacturer shall have public release status and current reports on laboratory results in Test Data of NTPEP's DataMine.
- 3/ MD = Machine direction. XD = Cross-machine direction.
- 4/ Values represent the minimum average roll value (MARV) in the weaker principle direction, MD or XD.
- 5/ Values represent the maximum average roll value."

Revise Article 1080.03 of the Standard Specifications to read:

**“1080.03 Filter Fabric.** The filter fabric shall consist of woven yarns or nonwoven filaments of polyolefins or polyesters. Woven fabrics shall be Class 3 for riprap gradations RR 4 and RR 5, and Class 2 for RR 6 and RR 7 according to AASHTO M 288. Woven slit film geotextiles (i.e. geotextiles made from yarns of a flat, tape-like character) shall not be permitted. Nonwoven fabrics shall be Class 2 for riprap gradations RR 4 and RR 5, and Class 1 for RR 6 and RR 7 according to AASHTO M 288. After forming, the fabric shall be processed so that the yarns or filaments retain their relative positions with respect to each other. The fabric shall be new and undamaged.

The filter fabric shall be manufactured in widths of not less than 6 ft (2 m). Sheets of fabric may be sewn together with thread of a material meeting the chemical requirements given for the yarns or filaments to form fabric widths as required. The sheets of filter fabric shall be sewn together at the point of manufacture or another approved location.

The filter fabric shall be according to the following.

PHYSICAL PROPERTIES <sup>1/</sup>				
	Gradation Nos. RR 4 & RR 5		Gradation Nos. RR 6 & RR 7	
	Woven	Nonwoven	Woven	Nonwoven
Grab Strength, lb (N) ASTM D 4632 <sup>2/</sup>	180 (800) min.	157 (700) min.	247 (1100) min.	202 (900) min.
Elongation/Grab Strain, % ASTM D 4632 <sup>2/</sup>	49 max.	50 min.	49 max.	50 min.
Trapezoidal Tear Strength, lb (N) ASTM D 4533 <sup>2/</sup>	67 (300) min.	56 (250) min.	90 (400) min.	79 (350) min.
Puncture Strength, lb (N) ASTM D 6241 <sup>2/</sup>	370 (1650) min.	309 (1375) min.	494 (2200) min.	433 (1925) min.
Ultraviolet Stability, % retained strength after 500 hours of exposure - ASTM D 4355	50 min.			

1/ NTPEP results to meet test requirements. Manufacturer shall have public release status and current reports on laboratory results in Test Data of NTPEP's DataMine.

2/ Values represent the minimum average roll value (MARV) in the weaker principle direction [machine direction (MD) or cross-machine direction (XD)].

As determined by the Engineer, the filter fabric shall meet the requirements noted in the following after an onsite investigation of the soil to be protected.

Soil by Weight (Mass) Passing the No. 200 sieve (75 µm), %	Apparent Opening Size, Sieve No. (mm) - ASTM D 4751 <sup>1/</sup>	Permittivity, sec <sup>-1</sup> ASTM D 4491
49 max.	60 (0.25) max.	0.2 min.
50 min.	70 (0.22) max.	0.1 min.

1/ Values represent the maximum average roll value.”

Revise Article 1081.15(h)(3)a of the Standard Specifications to read:

“a. Inner Filter Fabric Bag. The inner filter fabric bag shall be constructed of woven yarns or nonwoven filaments made of polyolefins or polyesters with a minimum silt and debris capacity of 2.0 cu ft (0.06 cu m). Woven fabric shall be Class 3 and nonwoven fabric shall be Class 2 according to AASHTO M 288. The fabric bag shall be according to the following.

PHYSICAL PROPERTIES		
	Woven	Nonwoven
Grab Strength, lb (N) ASTM D 4632 <sup>1/</sup>	180 (800) min.	157 (700) min.
Elongation/Grab Strain, % ASTM D 4632 <sup>1/</sup>	49 max.	50 min.
Trapezoidal Tear Strength, lb (N) ASTM D 4533 <sup>1/</sup>	67 (300) min.	56 (250) min.
Puncture Strength, lb (N) ASTM D 6241 <sup>1/</sup>	370 (1650) min.	309 (1375) min.
Apparent Opening Size, Sieve No. (mm) ASTM D 4751 <sup>2/</sup>	60 (0.25) max.	
Permittivity, sec <sup>-1</sup> ASTM D 4491	2.0 min.	
Ultraviolet Stability, % retained strength after 500 hours of exposure – ASTM D 4355	70 min.	

1/ Values represent the minimum average roll value (MARV) in the weaker principle direction [machine direction (MD) or cross-machine direction (XD)].

2/ Values represent the maximum average roll value.”

Revise Article 1081.15(i)(1) of the Standard Specifications to read:

“(i) Urethane Foam/Geotextile. Urethane foam/geotextile shall be triangular shaped having a minimum height of 10 in. (250 mm) in the center with equal sides and a minimum 20 in. (500 mm) base. The triangular shaped inner material shall be a low density urethane foam. The outer geotextile fabric cover shall consist of woven yarns or nonwoven filaments made of polyolefins or polyesters placed around the inner material and shall extend beyond both sides of the triangle a minimum of 18 in. (450 mm). Woven filter fabric shall be Class 3 and nonwoven filter fabric shall be Class 2 according to AASHTO M 288.

(1) The geotextile shall meet the following properties.

PHYSICAL PROPERTIES		
	Woven	Nonwoven
Grab Strength, lb (N) ASTM D 4632 <sup>1/</sup>	180 (800) min.	157 (700) min.
Elongation/Grab Strain, % ASTM D 4632 <sup>1/</sup>	49 max.	50 min.
Trapezoidal Tear Strength, lb (N) ASTM D 4533 <sup>1/</sup>	67 (300) min.	56 (250) min.
Puncture Strength, lb (N) ASTM D 6241 <sup>1/</sup>	370 (1650) min.	309 (1375) min.

Apparent Opening Size, Sieve No. (mm) ASTM D 4751 <sup>2/</sup>	30 (0.60) max.
Permittivity, sec <sup>-1</sup> ASTM D 4491	2.0 min.
Ultraviolet Stability, % retained strength after 500 hours of exposure – ASTM D 4355	70 min.

1/ Values represent the minimum average roll value (MARV) in the weaker principle direction [machine direction (MD) or cross-machine direction (XD)].

2/ Values represent the maximum average roll value.”

Add the following to Article 1081.15(i) of the Standard Specifications.

“(3) Certification. The manufacturer shall furnish a certificate with each shipment of urethane foam/geotextile assemblies stating the amount of product furnished and that the material complies with these requirements.”

Revise the title and first sentence of Article 1081.15(j) of the Standards Specifications to read:

“(j) Above Grade Inlet Filters (Fitted). Above grade inlet filters (fitted) shall consist of a rigid polyethylene frame covered with a fitted geotextile filter fabric.”

Revise Article 1081.15(j)(2) of the Standard Specifications to read:

(2) Fitted Geotextile Filter Fabric. The fitted geotextile filter fabric shall consist of woven yarns or nonwoven filaments made of polyolefins or polyesters. Woven filter fabric shall be Class 3 and nonwoven filter fabric shall be Class 2 according to AASHTO M 288. The filter shall be fabricated to provide a direct fit to the frame. The top of the filter shall integrate a coarse screen with a minimum apparent opening size of 1/2 in. (13 mm) to allow large volumes of water to pass through in the event of heavy flows. The filter shall have integrated anti-buoyancy pockets capable of holding a minimum of 3.0 cu ft (0.08 cu m) of stabilization material. Each filter shall have a label with the following information sewn to or otherwise permanently adhered to the outside: manufacturer’s name, product name, and lot, model, or serial number. The fitted geotextile filter fabric shall be according to the table in Article 1081.15(h)(3)a above.”

Add Article 1081.15(k) to the Standard Specifications to read:

“(k) Above Grade Inlet Filters (Non-Fitted). Above grade inlet filters (non-fitted) shall consist of a geotextile fabric surrounding a metal frame. The frame shall consist of either a) a circular cage formed of welded wire mesh, or b) a collapsible aluminum frame, as described below.

(1) Frame Construction.



- a) Welded Wire Mesh Frame. The frame shall consist of 6 in. x 6 in. (150 mm x 150 mm) welded wire mesh formed of #10 gauge (3.42 mm) steel conforming to ASTM A 185. The mesh shall be 30 in. (750 mm) tall and formed into a 42 in. (1.05 m) minimum diameter cylinder.
  - b) Collapsible Aluminum Frame. The collapsible aluminum frame shall consist of grade 6036 aluminum. The frame shall have anchor lugs that attach it to the inlet grate, which shall resist movement from water and debris. The collapsible joints of the frame shall have a locking device to secure the vertical members in place, which shall prevent the frame from collapsing while under load from water and debris.
- (2) Geotextile Fabric. The geotextile fabric shall consist of woven yarns or nonwoven filaments made of polyolefins or polyesters. The woven filter fabric shall be a Class 3 and the nonwoven filter fabric shall be a Class 2 according to AASHTO M 288. The geotextile fabric shall be according to the table in Article 1081.15(h)(3)a above.
- (3) Geotechnical Fabric Attachment to the Frame.
- a) Welded Wire Mesh Frame. The woven or nonwoven geotextile fabric shall be wrapped 3 in. (75 mm) over the top member of a 6 in. x 6 in. (150 mm x 150 mm) welded wire mesh frame and secured with fastening rings constructed of wire conforming to ASTM A 641, A 809, A 370, and A 938 at 6 in. (150 mm) on center. The fastening rings shall penetrate both layers of geotextile and securely close around the steel mesh. The geotextile shall be secured to the sides of the welded wire mesh with fastening rings at a spacing of 1 per sq ft (11 per sq m) and securely close around a steel member.
  - b) Collapsible Aluminum Frame. The woven or nonwoven fabric shall be secured to the aluminum frame along the top and bottom of the frame perimeter with strips of aluminum secured to the perimeter member, such that the anchoring system provides a uniformly distributed stress throughout the geotechnical fabric.
- (4) Certification. The manufacturer shall furnish a certificate with each shipment of above grade inlet filter assemblies stating the amount of product furnished and that the material complies with these requirements.”

80419

## **SUBCONTRACTOR AND DBE PAYMENT REPORTING (BDE)**

Effective: April 2, 2018

Add the following to Section 109 of the Standard Specifications.

**“109.14 Subcontractor and Disadvantaged Business Enterprise Payment Reporting.**  
The Contractor shall report all payments made to the following parties:

- (a) first tier subcontractors;
- (b) lower tier subcontractors affecting disadvantaged business enterprise (DBE) goal credit;
- (c) material suppliers or trucking firms that are part of the Contractor’s submitted DBE utilization plan.

The report shall be made through the Department’s on-line subcontractor payment reporting system within 21 days of making the payment.”

80397

## **SUBCONTRACTOR MOBILIZATION PAYMENTS (BDE)**

Effective: November 2, 2017

Revised: April 1, 2019

Replace the second paragraph of Article 109.12 of the Standard Specifications with the following:

“This mobilization payment shall be made at least seven days prior to the subcontractor starting work. The amount paid shall be at the following percentage of the amount of the subcontract reported on form BC 260A submitted for the approval of the subcontractor’s work.

Value of Subcontract Reported on Form BC 260A	Mobilization Percentage
Less than \$10,000	25%
\$10,000 to less than \$20,000	20%
\$20,000 to less than \$40,000	18%
\$40,000 to less than \$60,000	16%
\$60,000 to less than \$80,000	14%
\$80,000 to less than \$100,000	12%
\$100,000 to less than \$250,000	10%
\$250,000 to less than \$500,000	9%
\$500,000 to \$750,000	8%
Over \$750,000	7%”

80391

**TEMPORARY PAVEMENT MARKING (BDE)**

Effective: April 1, 2012

Revised: April 1, 2017

Revise Article 703.02 of the Standard Specifications to read:

**“703.02 Materials.** Materials shall be according to the following.

- (a) Pavement Marking Tape, Type I and Type III ..... 1095.06
- (b) Paint Pavement Markings ..... 1095.02
- (c) Pavement Marking Tape, Type IV ..... 1095.11”

Revise the second paragraph of Article 703.05 of the Standard Specifications to read:

“Type I marking tape or paint shall be used at the option of the Contractor, except paint shall not be applied to the final wearing surface unless authorized by the Engineer for late season applications where tape adhesion would be a problem. Type III or Type IV marking tape shall be used on the final wearing surface when the temporary pavement marking will conflict with the permanent pavement marking such as on tapers, crossovers and lane shifts.”

Revise Article 703.07 of the Standard Specifications to read:

**“703.07 Basis of Payment.** This work will be paid for as follows.

- a) Short Term Pavement Marking. Short term pavement marking will be paid for at the contract unit price per foot (meter) for SHORT TERM PAVEMENT MARKING. Removal of short term pavement markings will be paid for at the contract unit price per square foot (square meter) for SHORT TERM PAVEMENT MARKING REMOVAL.
- b) Temporary Pavement Marking. Where the Contractor has the option of material type, temporary pavement marking will be paid for at the contract unit price per foot (meter) for TEMPORARY PAVEMENT MARKING of the line width specified, and at the contract unit price per square foot (square meter) for TEMPORARY PAVEMENT MARKING LETTERS AND SYMBOLS.

Where the Department specifies the use of pavement marking tape, the Type III or Type IV temporary pavement marking will be paid for at the contract unit price per foot (meter) for PAVEMENT MARKING TAPE, TYPE III or PAVEMENT MARKING TAPE, TYPE IV of the line width specified and at the contract unit price per square feet (square meter) for PAVEMENT MARKING TAPE, TYPE III - LETTERS AND SYMBOLS or PAVEMENT MARKING TAPE, TYPE IV – LETTERS AND SYMBOLS.

Removal of temporary pavement markings will be paid for at the contract unit price per square foot (square meter) for TEMPORARY PAVEMENT MARKING REMOVAL.

When temporary pavement marking is shown on the Standard, the cost of the temporary pavement marking and its removal will be included in the cost of the Standard.”

Add the following to Section 1095 of the Standard Specifications:

**“1095.11 Pavement Marking Tape, Type IV.** The temporary, preformed, patterned markings shall consist of a white or yellow tape with wet retroreflective media incorporated to provide immediate and continuing retroreflection during both wet and dry conditions. The tape shall be manufactured without the use of heavy metals including lead chromate pigments or other similar, lead-containing chemicals.

The white and yellow Type IV marking tape shall meet the Type III requirements of Article 1095.06 and the following.

- (a) Composition. The retroreflective pliant polymer pavement markings shall consist of a mixture of high-quality polymeric materials, pigments and glass beads distributed throughout its base cross-sectional area, with a layer of wet retroreflective media bonded to a durable polyurethane topcoat surface. The patterned surface shall have approximately 40% ± 10% of the surface area raised and presenting a near vertical face to traffic from any direction. The channels between the raised areas shall be substantially free of exposed beads or particles.
- (b) Retroreflectance. The white and yellow markings shall meet the following for initial dry and wet retroreflectance.
  - (1) Dry Retroreflectance. Dry retroreflectance shall be measured under dry conditions according to ASTM D 4061 and meet the values described in Article 1095.06 for Type III tape.
  - (2) Wet Retroreflectance. Wet retroreflectance shall be measured under wet conditions according to ASTM E 2177 and meet the values shown in the following table.

**Wet Retroreflectance, Initial R<sub>L</sub>**

Color	R <sub>L</sub> 1.05/88.76
White	300
Yellow	200

- (c) Color. The material shall meet the following requirements for daylight reflectance and color, when tested, using a color spectrophotometer with 45 degrees circumferential/zero degree geometry, illuminant D65, and a two degree observer angle. The color instrument shall measure the visible spectrum from 380 to 720 nm with a wavelength measurement interval and spectral bandpass of 10 nm.

Color	Daylight Reflectance %Y
White	65 minimum
*Yellow	36-59

\*Shall match Federal 595 Color No. 33538 and the chromaticity limits as follows.

x	0.490	0.475	0.485	0.530
y	0.470	0.438	0.425	0.456

- (d) Skid Resistance. The surface of the markings shall provide an average minimum skid resistance of 50 BPN when tested according to ASTM E 303.
- (e) Sampling, Testing, Acceptance, and Certification. Prior to approval and use of the wet reflective, temporary, removable pavement marking tape, the manufacturer shall submit a notarized certification from an independent laboratory, together with the results of all tests, stating that the material meets the requirements as set forth herein. The certification test report shall state the lot tested, manufacturer's name, and date of manufacture.

After approval by the Department, samples and certification by the manufacturer shall be submitted for each batch used. The manufacturer shall submit a certification stating that the material meets the requirements as set forth herein and is essentially identical to the material sent for qualification. The certification shall state the lot tested, manufacturer's name, and date of manufacture.

All costs of testing (other than tests conducted by the Department) shall be borne by the manufacturer."

80298

## **TRAFFIC CONTROL DEVICES - CONES (BDE)**

Effective: January 1, 2019

Revise Article 701.15(a) of the Standard Specifications to read:

“(a) Cones. Cones are used to channelize traffic. Cones used to channelize traffic at night shall be reflectorized; however, cones shall not be used in nighttime lane closure tapers or nighttime lane shifts.”

Revise Article 1106.02(b) of the Standard Specifications to read:

“(b) Cones. Cones shall be predominantly orange. Cones used at night that are 28 to 36 in. (700 to 900 mm) in height shall have two white circumferential stripes. If non-reflective spaces are left between the stripes, the spaces shall be no more than 2 in. (50mm) in width. Cones used at night that are taller than 36 in. (900 mm) shall have a minimum of two white and two fluorescent orange alternating, circumferential stripes with the top stripe being fluorescent orange. If non-reflective spaces are left between the stripes, the spaces shall be no more than 3 in. (75 mm) in width.

The minimum weights for the various cone heights shall be 4 lb for 18 in. (2 kg for 450 mm), 7 lb for 28 in. (3 kg for 700 mm), and 10 lb for 36 in. (5 kg for 900 mm) with a minimum of 60 percent of the total weight in the base. Cones taller than 36 in. shall be weighted per the manufacturer’s specifications such that they are not moved by wind or passing traffic.”

80409

**TRAINING SPECIAL PROVISIONS (BDE)** This Training Special Provision supersedes Section 7b of the Special Provision entitled "Specific Equal Employment Opportunity Responsibilities," and is in implementation of 23 U.S.C. 140(a).

As part of the contractor's equal employment opportunity affirmative action program, training shall be provided as follows:

The contractor shall provide on-the-job training aimed at developing full journeyman in the type of trade or job classification involved. The number of trainees to be trained under this contract will be 3 . In the event the contractor subcontracts a portion of the contract work, he shall determine how many, if any, of the trainees are to be trained by the subcontractor, provided however, that the contractor shall retain the primary responsibility for meeting the training requirements imposed by this special provision. The contractor shall also insure that this Training Special Provision is made applicable to such subcontract. Where feasible, 25 percent of apprentices or trainees in each occupation shall be in their first year of apprenticeship or training.

The number of trainees shall be distributed among the work classifications on the basis of the contractor's needs and the availability of journeymen in the various classifications within the reasonable area of recruitment. Prior to commencing construction, the contractor shall submit to the Illinois Department of Transportation for approval the number of trainees to be trained in each selected classification and training program to be used. Furthermore, the contractor shall specify the starting time for training in each of the classifications. The contractor will be credited for each trainee employed by him on the contract work who is currently enrolled or becomes enrolled in an approved program and will be reimbursed for such trainees as provided hereinafter.

Training and upgrading of minorities and women toward journeyman status is a primary objective of this Training Special Provision. Accordingly, the contractor shall make every effort to enroll minority trainees and women (e.g. by conducting systematic and direct recruitment through public and private sources likely to yield minority and women trainees) to the extent such persons are available within a reasonable area of recruitment. The contractor will be responsible for demonstrating the steps that he has taken in pursuance thereof, prior to a determination as to whether the contractor is in compliance with this Training Special Provision. This training commitment is not intended, and shall not be used, to discriminate against any applicant for training, whether a member of a minority group or not.

No employee shall be employed as a trainee in any classification in which he has successfully completed a training course leading to journeyman status or in which he has been employed as a journeyman. The contractor should satisfy this requirement by including appropriate questions in the employee application or by other suitable means. Regardless of the method used the contractor's records should document the findings in each case.



The minimum length and type of training for each classification will be as established in the training program selected by the contractor and approved by the Illinois Department of Transportation and the Federal Highway Administration. The Illinois Department of Transportation and the Federal Highway Administration shall approve a program, if it is reasonably calculated to meet the equal employment opportunity obligations of the contractor and to qualify the average trainee for journeyman status in the classification concerned by the end of the training period. Furthermore, apprenticeship programs registered with the U.S. Department of Labor, Bureau of Apprenticeship and Training, or with a State apprenticeship agency recognized by the Bureau and training programs approved by not necessarily sponsored by the U.S. Department of Labor, Manpower Administration, Bureau of Apprenticeship and Training shall also be considered acceptable provided it is being administered in a manner consistent with the equal employment obligations of Federal-aid highway construction contracts. Approval or acceptance of a training program shall be obtained from the State prior to commencing work on the classification covered by the program. It is the intention of these provisions that training is to be provided in the construction crafts rather than clerk-typists or secretarial-type positions. Training is permissible in lower level management positions such as office engineers, estimators, timekeepers, etc., where the training is oriented toward construction applications. Training in the laborer classification may be permitted provided that significant and meaningful training is provided and approved by the Illinois Department of Transportation and the Federal Highway Administration. Some offsite training is permissible as long as the training is an integral part of an approved training program and does not comprise a significant part of the overall training.

Except as otherwise noted below, the contractor will be reimbursed 80 cents per hour of training given an employee on this contract in accordance with an approved training program. As approved by the Engineer, reimbursement will be made for training of persons in excess of the number specified herein. This reimbursement will be made even though the contractor receives additional training program funds from other sources, provided such other source does not specifically prohibit the contractor from receiving other reimbursement. Reimbursement for offsite training indicated above may only be made to the contractor where he does one or more of the following and the trainees are concurrently employed on a Federal-aid project; contributes to the cost of the training, provides the instruction to the trainee or pays the trainee's wages during the offsite training period.

No payment shall be made to the contractor if either the failure to provide the required training, or the failure to hire the trainee as a journeyman, is caused by the contractor and evidences a lack of good faith on the part of the contractor in meeting the requirement of this Training Special Provision. It is normally expected that a trainee will begin his training on the project as soon as feasible after start of work utilizing the skill involved and remain on the project as long as training opportunities exist in his work classification or until he has completed his training program.

It is not required that all trainees be on board for the entire length of the contract. A contractor will have fulfilled his responsibilities under this Training Special Provision if he has provided acceptable training to the number of trainees specified. The number trained shall be determined on the basis of the total number enrolled on the contract for a significant period.

Trainees will be paid at least 60 percent of the appropriate minimum journeyman's rate specified in the contract for the first half of the training period, 75 percent for the third quarter of the training period, and 90 percent for the last quarter of the training period, unless apprentices or trainees in an approved existing program are enrolled as trainees on this project. In that case, the appropriate rates approved by the Departments of Labor or Transportation in connection with the existing program shall apply to all trainees being trained for the same classification who are covered by this Training Special Provision.

The contractor shall furnish the trainee a copy of the program he will follow in providing the training. The contractor shall provide each trainee with a certification showing the type and length of training satisfactorily complete.

The contractor will provide for the maintenance of records and furnish periodic reports documenting his performance under this Training Special Provision.

METHOD OF MEASUREMENT The unit of measurement is in hours.

BASIS OF PAYMENT This work will be paid for at the contract unit price of 80 cents per hour for TRAINEES. The estimated total number of hours, unit price and total price have been included in the schedule of prices.

20338

## WARM MIX ASPHALT (BDE)

Effective: January 1, 2012

Revised: April 1, 2016

Description. This work shall consist of designing, producing and constructing Warm Mix Asphalt (WMA) in lieu of Hot Mix Asphalt (HMA) at the Contractor's option. Work shall be according to Sections 406, 407, 408, 1030, and 1102 of the Standard Specifications, except as modified herein. In addition, any references to HMA in the Standard Specifications, or the special provisions shall be construed to include WMA.

WMA is an asphalt mixture which can be produced at temperatures lower than allowed for HMA utilizing approved WMA technologies. WMA technologies are defined as the use of additives or processes which allow a reduction in the temperatures at which HMA mixes are produced and placed. WMA is produced by the use of additives, a water foaming process, or combination of both. Additives include minerals, chemicals or organics incorporated into the asphalt binder stream in a dedicated delivery system. The process of foaming injects water into the asphalt binder stream, just prior to incorporation of the asphalt binder with the aggregate.

Approved WMA technologies may also be used in HMA provided all the requirements specified herein, with the exception of temperature, are met. However, asphalt mixtures produced at temperatures in excess of 275 °F (135 °C) will not be considered WMA when determining the grade reduction of the virgin asphalt binder grade.

### Equipment.

Revise the first paragraph of Article 1102.01 of the Standard Specifications to read:

**"1102.01 Hot-Mix Asphalt Plant.** The hot-mix asphalt (HMA) plant shall be the batch-type, continuous-type, or dryer drum plant. The plants shall be evaluated for prequalification rating and approval to produce HMA according to the current Bureau of Materials and Physical Research Policy Memorandum, "Approval of Hot-Mix Asphalt Plants and Equipment". Once approved, the Contractor shall notify the Bureau of Materials and Physical Research to obtain approval of all plant modifications. The plants shall not be used to produce mixtures concurrently for more than one project or for private work unless permission is granted in writing by the Engineer. The plant units shall be so designed, coordinated and operated that they will function properly and produce HMA having uniform temperatures and compositions within the tolerances specified. The plant units shall meet the following requirements."

Add the following to Article 1102.01(a) of the Standard Specifications.

"(11) Equipment for Warm Mix Technologies.

- a. Foaming. Metering equipment for foamed asphalt shall have an accuracy of  $\pm 2$  percent of the actual water metered. The foaming control system shall be electronically interfaced with the asphalt binder meter.

- b. Additives. Additives shall be introduced into the plant according to the supplier's recommendations and shall be approved by the Engineer. The system for introducing the WMA additive shall be interlocked with the aggregate feed or weigh system to maintain correct proportions for all rates of production and batch sizes."

#### Mix Design Verification.

Add the following to Article 1030.04 of the Standard Specifications.

"(e) Warm Mix Technologies.

- (1) Foaming. WMA mix design verification will not be required when foaming technology is used alone (without WMA additives). However, the foaming technology shall only be used on HMA designs previously approved by the Department.
- (2) Additives. WMA mix designs utilizing additives shall be submitted to the Engineer for mix design verification."

#### Construction Requirements.

Revise the second paragraph of Article 406.06(b)(1) of the Standard Specifications to read:

"The HMA shall be delivered at a temperature of 250 to 350 °F (120 to 175 °C).  
WMA shall be delivered at a minimum temperature of 215 °F (102 °C)."

#### Basis of Payment.

This work will be paid at the contract unit price bid for the HMA pay items involved. Anti-strip will not be paid for separately, but shall be considered as included in the cost of the work.

80288

## **WEEKLY DBE TRUCKING REPORTS (BDE)**

Effective: June 2, 2012

| Revised: April 2, 2015

| The Contractor shall submit a weekly report of Disadvantaged Business Enterprise (DBE) trucks hired by the Contractor or subcontractors (i.e. not owned by the Contractor or subcontractors) that are used for DBE goal credit.

| The report shall be submitted to the Engineer on Department form "SBE 723" within ten business days following the reporting period. The reporting period shall be Monday through Sunday for each week reportable trucking activities occur.

Any costs associated with providing weekly DBE trucking reports shall be considered as included in the contract unit prices bid for the various items of work involved and no additional compensation will be allowed.

80302

## WORK ZONE TRAFFIC CONTROL DEVICES (BDE)

Effective: March 2, 2020

Add the following to Article 701.03 of the Standard Specifications:

“(q) Temporary Sign Supports ..... 1106.02”

Revise the third paragraph of Article 701.14 of the Standard Specifications to read:

“For temporary sign supports, the Contractor shall provide a FHWA eligibility letter for each device used on the contract. The letter shall provide information for the set-up and use of the device as well as a detailed drawing of the device. The signs shall be supported within 20 degrees of vertical. Weights used to stabilize signs shall be attached to the sign support per the manufacturer’s specifications.”

Revise the first paragraph of Article 701.15 of the Standard Specifications to read:

“**701.15 Traffic Control Devices.** For devices that must meet crashworthiness standards, the Contractor shall provide a manufacturer’s self-certification or a FHWA eligibility letter for each Category 1 device and a FHWA eligibility letter for each Category 2 and Category 3 device used on the contract. The self-certification or letter shall provide information for the set-up and use of the device as well as a detailed drawing of the device.”

Revise the first six paragraphs of Article 1106.02 of the Standard Specifications to read:

“**1106.02 Devices.** Work zone traffic control devices and combinations of devices shall meet crashworthiness standards for their respective categories. The categories are as follows.

Category 1 includes small, lightweight, channelizing and delineating devices that have been in common use for many years and are known to be crashworthy by crash testing of similar devices or years of demonstrable safe performance. These include cones, tubular markers, plastic drums, and delineators, with no attachments (e.g. lights). Category 1 devices manufactured after December 31, 2019 shall be MASH-16 compliant. Category 1 devices manufactured on or before December 31, 2019, and compliant with NCHRP 350 or MASH 2009, may be used on contracts let before December 31, 2024.

Category 2 includes devices that are not expected to produce significant vehicular velocity change but may otherwise be hazardous. These include vertical panels with lights, barricades, temporary sign supports, and Category 1 devices with attachments (e.g. drums with lights). Category 2 devices manufactured after December 31, 2019 shall be MASH-16 compliant. Category 2 devices manufactured on or before December 31, 2019, and compliant with NCHRP 350 or MASH 2009, may be used on contracts let before December 31, 2024.

Category 3 includes devices that are expected to cause significant velocity changes or other potentially harmful reactions to impacting vehicles. These include crash cushions (impact

attenuators), truck mounted attenuators, and other devices not meeting the definitions of Category 1 or 2. Category 3 devices manufactured after December 31, 2019 shall be MASH-16 compliant. Category 3 devices manufactured on or before December 31, 2019, and compliant with NCHRP 350 or MASH 2009, may be used on contracts let before December 31, 2029. Category 3 devices shall be crash tested for Test Level 3 or the test level specified.

Category 4 includes portable or trailer-mounted devices such as arrow boards, changeable message signs, temporary traffic signals, and area lighting supports. It is preferable for Category 4 devices manufactured after December 31, 2019 to be MASH-16 compliant; however, there are currently no crash tested devices in this category, so it remains exempt from the NCHRP 350 or MASH compliance requirement.

For each type of device, when no more than one MASH-16 compliant is available, an NCHRP 350 or MASH-2009 compliant device may be used, even if manufactured after December 31, 2019.”

Revise Articles 1106.02(g), 1106.02(k), and 1106.02(l) to read:

“(g) Truck Mounted/Trailer Mounted Attenuators. The attenuator shall be approved for use at Test Level 3. Test Level 2 may be used for normal posted speeds less than or equal to 45 mph.

(k) Temporary Water Filled Barrier. The water filled barrier shall be a lightweight plastic shell designed to accept water ballast and be on the Department’s qualified product list.

Shop drawings shall be furnished by the manufacturer and shall indicate the deflection of the barrier as determined by acceptance testing; the configuration of the barrier in that test; and the vehicle weight, velocity, and angle of impact of the deflection test. The Engineer shall be provided one copy of the shop drawings.

(l) Movable Traffic Barrier. The movable traffic barrier shall be on the Department’s qualified product list.

Shop drawings shall be furnished by the manufacturer and shall indicate the deflection of the barrier as determined by acceptance testing; the configuration of the barrier in that test; and the vehicle weight, velocity, and angle of impact of the deflection test. The Engineer shall be provided one copy of the shop drawings. The barrier shall be capable of being moved on and off the roadway on a daily basis.”

80427

**WORKING DAYS (BDE)**

Effective: January 1, 2002

The Contractor shall complete the work within **225** working days.

80071



**REQUIRED CONTRACT PROVISIONS  
FEDERAL-AID CONSTRUCTION CONTRACTS**

- I. General
- II. Nondiscrimination
- III. Nonsegregated Facilities
- IV. Davis-Bacon and Related Act Provisions
- V. Contract Work Hours and Safety Standards Act Provisions
- VI. Subletting or Assigning the Contract
- VII. Safety: Accident Prevention
- VIII. False Statements Concerning Highway Projects
- IX. Implementation of Clean Air Act and Federal Water Pollution Control Act
- X. Compliance with Governmentwide Suspension and Debarment Requirements
- XI. Certification Regarding Use of Contract Funds for Lobbying

**ATTACHMENTS**

A. Employment and Materials Preference for Appalachian Development Highway System or Appalachian Local Access Road Contracts (included in Appalachian contracts only)

**I. GENERAL**

1. Form FHWA-1273 must be physically incorporated in each construction contract funded under Title 23 (excluding emergency contracts solely intended for debris removal). The contractor (or subcontractor) must insert this form in each subcontract and further require its inclusion in all lower tier subcontracts (excluding purchase orders, rental agreements and other agreements for supplies or services).

The applicable requirements of Form FHWA-1273 are incorporated by reference for work done under any purchase order, rental agreement or agreement for other services. The prime contractor shall be responsible for compliance by any subcontractor, lower-tier subcontractor or service provider.

Form FHWA-1273 must be included in all Federal-aid design-build contracts, in all subcontracts and in lower tier subcontracts (excluding subcontracts for design services, purchase orders, rental agreements and other agreements for supplies or services). The design-builder shall be responsible for compliance by any subcontractor, lower-tier subcontractor or service provider.

Contracting agencies may reference Form FHWA-1273 in bid proposal or request for proposal documents, however, the Form FHWA-1273 must be physically incorporated (not referenced) in all contracts, subcontracts and lower-tier subcontracts (excluding purchase orders, rental agreements and other agreements for supplies or services related to a construction contract).

2. Subject to the applicability criteria noted in the following sections, these contract provisions shall apply to all work performed on the contract by the contractor's own organization and with the assistance of workers under the contractor's immediate superintendence and to all work performed on the contract by piecework, station work, or by subcontract.

3. A breach of any of the stipulations contained in these Required Contract Provisions may be sufficient grounds for withholding of progress payments, withholding of final payment, termination of the contract, suspension / debarment or any other action determined to be appropriate by the contracting agency and FHWA.

4. Selection of Labor: During the performance of this contract, the contractor shall not use convict labor for any purpose within the limits of a construction project on a Federal-aid highway unless it is labor

performed by convicts who are on parole, supervised release, or probation. The term Federal-aid highway does not include roadways functionally classified as local roads or rural minor collectors.

**II. NONDISCRIMINATION**

The provisions of this section related to 23 CFR Part 230 are applicable to all Federal-aid construction contracts and to all related construction subcontracts of \$10,000 or more. The provisions of 23 CFR Part 230 are not applicable to material supply, engineering, or architectural service contracts.

In addition, the contractor and all subcontractors must comply with the following policies: Executive Order 11246, 41 CFR 60, 29 CFR 1625-1627, Title 23 USC Section 140, the Rehabilitation Act of 1973, as amended (29 USC 794), Title VI of the Civil Rights Act of 1964, as amended, and related regulations including 49 CFR Parts 21, 26 and 27; and 23 CFR Parts 200, 230, and 633.

The contractor and all subcontractors must comply with: the requirements of the Equal Opportunity Clause in 41 CFR 60-1.4(b) and, for all construction contracts exceeding \$10,000, the Standard Federal Equal Employment Opportunity Construction Contract Specifications in 41 CFR 60-4.3.

Note: The U.S. Department of Labor has exclusive authority to determine compliance with Executive Order 11246 and the policies of the Secretary of Labor including 41 CFR 60, and 29 CFR 1625-1627. The contracting agency and the FHWA have the authority and the responsibility to ensure compliance with Title 23 USC Section 140, the Rehabilitation Act of 1973, as amended (29 USC 794), and Title VI of the Civil Rights Act of 1964, as amended, and related regulations including 49 CFR Parts 21, 26 and 27; and 23 CFR Parts 200, 230, and 633.

The following provision is adopted from 23 CFR 230, Appendix A, with appropriate revisions to conform to the U.S. Department of Labor (US DOL) and FHWA requirements.

**1. Equal Employment Opportunity:** Equal employment opportunity (EEO) requirements not to discriminate and to take affirmative action to assure equal opportunity as set forth under laws, executive orders, rules, regulations (28 CFR 35, 29 CFR 1630, 29 CFR 1625-1627, 41 CFR 60 and 49 CFR 27) and orders of the Secretary of Labor as modified by the provisions prescribed herein, and imposed pursuant to 23 U.S.C. 140 shall constitute the EEO and specific affirmative action standards for the contractor's project activities under this contract. The provisions of the Americans with Disabilities Act of 1990 (42 U.S.C. 12101 et seq.) set forth under 28 CFR 35 and 29 CFR 1630 are incorporated by reference in this contract. In the execution of this contract, the contractor agrees to comply with the following minimum specific requirement activities of EEO:

a. The contractor will work with the contracting agency and the Federal Government to ensure that it has made every good faith effort to provide equal opportunity with respect to all of its terms and conditions of employment and in their review of activities under the contract.

b. The contractor will accept as its operating policy the following statement:

"It is the policy of this Company to assure that applicants are employed, and that employees are treated during employment, without regard to their race, religion, sex, color, national origin, age or disability. Such action shall include: employment, upgrading, demotion, or transfer; recruitment or recruitment advertising; layoff or termination; rates of pay or other forms of compensation; and selection

for training, including apprenticeship, pre-apprenticeship, and/or on-the-job training."

**2. EEO Officer:** The contractor will designate and make known to the contracting officers an EEO Officer who will have the responsibility for and must be capable of effectively administering and promoting an active EEO program and who must be assigned adequate authority and responsibility to do so.

**3. Dissemination of Policy:** All members of the contractor's staff who are authorized to hire, supervise, promote, and discharge employees, or who recommend such action, or who are substantially involved in such action, will be made fully cognizant of, and will implement, the contractor's EEO policy and contractual responsibilities to provide EEO in each grade and classification of employment. To ensure that the above agreement will be met, the following actions will be taken as a minimum:

a. Periodic meetings of supervisory and personnel office employees will be conducted before the start of work and then not less often than once every six months, at which time the contractor's EEO policy and its implementation will be reviewed and explained. The meetings will be conducted by the EEO Officer.

b. All new supervisory or personnel office employees will be given a thorough indoctrination by the EEO Officer, covering all major aspects of the contractor's EEO obligations within thirty days following their reporting for duty with the contractor.

c. All personnel who are engaged in direct recruitment for the project will be instructed by the EEO Officer in the contractor's procedures for locating and hiring minorities and women.

d. Notices and posters setting forth the contractor's EEO policy will be placed in areas readily accessible to employees, applicants for employment and potential employees.

e. The contractor's EEO policy and the procedures to implement such policy will be brought to the attention of employees by means of meetings, employee handbooks, or other appropriate means.

**4. Recruitment:** When advertising for employees, the contractor will include in all advertisements for employees the notation: "An Equal Opportunity Employer." All such advertisements will be placed in publications having a large circulation among minorities and women in the area from which the project work force would normally be derived.

a. The contractor will, unless precluded by a valid bargaining agreement, conduct systematic and direct recruitment through public and private employee referral sources likely to yield qualified minorities and women. To meet this requirement, the contractor will identify sources of potential minority group employees, and establish with such identified sources procedures whereby minority and women applicants may be referred to the contractor for employment consideration.

b. In the event the contractor has a valid bargaining agreement providing for exclusive hiring hall referrals, the contractor is expected to observe the provisions of that agreement to the extent that the system meets the contractor's compliance with EEO contract provisions. Where implementation of such an agreement has the effect of discriminating against minorities or women, or obligates the contractor to do the same, such implementation violates Federal nondiscrimination provisions.

c. The contractor will encourage its present employees to refer minorities and women as applicants for employment. Information and procedures with regard to referring such applicants will be discussed with employees.

**5. Personnel Actions:** Wages, working conditions, and employee benefits shall be established and administered, and personnel actions of every type, including hiring, upgrading, promotion, transfer, demotion, layoff, and termination, shall be taken without regard to race, color, religion, sex, national origin, age or disability. The following procedures shall be followed:

a. The contractor will conduct periodic inspections of project sites to insure that working conditions and employee facilities do not indicate discriminatory treatment of project site personnel.

b. The contractor will periodically evaluate the spread of wages paid within each classification to determine any evidence of discriminatory wage practices.

c. The contractor will periodically review selected personnel actions in depth to determine whether there is evidence of discrimination. Where evidence is found, the contractor will promptly take corrective action. If the review indicates that the discrimination may extend beyond the actions reviewed, such corrective action shall include all affected persons.

d. The contractor will promptly investigate all complaints of alleged discrimination made to the contractor in connection with its obligations under this contract, will attempt to resolve such complaints, and will take appropriate corrective action within a reasonable time. If the investigation indicates that the discrimination may affect persons other than the complainant, such corrective action shall include such other persons. Upon completion of each investigation, the contractor will inform every complainant of all of their avenues of appeal.

## **6. Training and Promotion:**

a. The contractor will assist in locating, qualifying, and increasing the skills of minorities and women who are applicants for employment or current employees. Such efforts should be aimed at developing full journey level status employees in the type of trade or job classification involved.

b. Consistent with the contractor's work force requirements and as permissible under Federal and State regulations, the contractor shall make full use of training programs, i.e., apprenticeship, and on-the-job training programs for the geographical area of contract performance. In the event a special provision for training is provided under this contract, this subparagraph will be superseded as indicated in the special provision. The contracting agency may reserve training positions for persons who receive welfare assistance in accordance with 23 U.S.C. 140(a).

c. The contractor will advise employees and applicants for employment of available training programs and entrance requirements for each.

d. The contractor will periodically review the training and promotion potential of employees who are minorities and women and will encourage eligible employees to apply for such training and promotion.

**7. Unions:** If the contractor relies in whole or in part upon unions as a source of employees, the contractor will use good faith efforts to obtain the cooperation of such unions to increase opportunities for minorities and women. Actions by the contractor, either directly or through a contractor's association acting as agent, will include the procedures set forth below:

a. The contractor will use good faith efforts to develop, in cooperation with the unions, joint training programs aimed toward qualifying more minorities and women for membership in the unions and increasing the skills of minorities and women so that they may qualify for higher paying employment.

b. The contractor will use good faith efforts to incorporate an EEO clause into each union agreement to the end that such union will be contractually bound to refer applicants without regard to their race, color, religion, sex, national origin, age or disability.

c. The contractor is to obtain information as to the referral practices and policies of the labor union except that to the extent such information is within the exclusive possession of the labor union and such labor union refuses to furnish such information to the contractor, the contractor shall so certify to the contracting agency and shall set forth what efforts have been made to obtain such information.

d. In the event the union is unable to provide the contractor with a reasonable flow of referrals within the time limit set forth in the collective bargaining agreement, the contractor will, through independent recruitment efforts, fill the employment vacancies without regard to race, color, religion, sex, national origin, age or disability; making full efforts to obtain qualified and/or qualifiable minorities and women. The failure of a union to provide sufficient referrals (even though it is obligated to provide exclusive referrals under the terms of a collective bargaining agreement) does not relieve the contractor from the requirements of this paragraph. In the event the union referral practice prevents the contractor from meeting the obligations pursuant to Executive Order 11246, as amended, and these special provisions, such contractor shall immediately notify the contracting agency.

**8. Reasonable Accommodation for Applicants / Employees with Disabilities:** The contractor must be familiar with the requirements for and comply with the Americans with Disabilities Act and all rules and regulations established there under. Employers must provide reasonable accommodation in all employment activities unless to do so would cause an undue hardship.

**9. Selection of Subcontractors, Procurement of Materials and Leasing of Equipment:** The contractor shall not discriminate on the grounds of race, color, religion, sex, national origin, age or disability in the selection and retention of subcontractors, including procurement of materials and leases of equipment. The contractor shall take all necessary and reasonable steps to ensure nondiscrimination in the administration of this contract.

a. The contractor shall notify all potential subcontractors and suppliers and lessors of their EEO obligations under this contract.

b. The contractor will use good faith efforts to ensure subcontractor compliance with their EEO obligations.

#### **10. Assurance Required by 49 CFR 26.13(b):**

a. The requirements of 49 CFR Part 26 and the State DOT's U.S. DOT-approved DBE program are incorporated by reference.

b. The contractor or subcontractor shall not discriminate on the basis of race, color, national origin, or sex in the performance of this contract. The contractor shall carry out applicable requirements of 49 CFR Part 26 in the award and administration of DOT-assisted contracts. Failure by the contractor to carry out these requirements is a material breach of this contract, which may result in the termination of this contract or such other remedy as the contracting agency deems appropriate.

**11. Records and Reports:** The contractor shall keep such records as necessary to document compliance with the EEO requirements. Such records shall be retained for a period of three years following the date of the final payment to the contractor for all contract work and shall be available at reasonable times and places for inspection by authorized representatives of the contracting agency and the FHWA.

a. The records kept by the contractor shall document the following:

(1) The number and work hours of minority and non-minority group members and women employed in each work classification on the project;

(2) The progress and efforts being made in cooperation with unions, when applicable, to increase employment opportunities for minorities and women; and

(3) The progress and efforts being made in locating, hiring, training, qualifying, and upgrading minorities and women;

b. The contractors and subcontractors will submit an annual report to the contracting agency each July for the duration of the project, indicating the number of minority, women, and non-minority group employees currently engaged in each work classification required by the contract work. This information is to be reported on [Form FHWA-1391](#).

The staffing data should represent the project work force on board in all or any part of the last payroll period preceding the end of July. If on-the-job training is being required by special provision, the contractor will be required to collect and report training data. The employment data should reflect the work force on board during all or any part of the last payroll period preceding the end of July.

### **III. NONSEGREGATED FACILITIES**

This provision is applicable to all Federal-aid construction contracts and to all related construction subcontracts of \$10,000 or more.

The contractor must ensure that facilities provided for employees are provided in such a manner that segregation on the basis of race, color, religion, sex, or national origin cannot result. The contractor may neither require such segregated use by written or oral policies nor tolerate such use by employee custom. The contractor's obligation extends further to ensure that its employees are not assigned to perform their services at any location, under the contractor's control, where the facilities are segregated. The term "facilities" includes waiting rooms, work areas, restaurants and other eating areas, time clocks, restrooms, washrooms, locker rooms, and other storage or dressing areas, parking lots, drinking fountains, recreation or entertainment areas, transportation, and housing provided for employees. The contractor shall provide separate or single-user restrooms and necessary dressing or sleeping areas to assure privacy between sexes.

### **IV. DAVIS-BACON AND RELATED ACT PROVISIONS**

This section is applicable to all Federal-aid construction projects exceeding \$2,000 and to all related subcontracts and lower-tier subcontracts (regardless of subcontract size). The requirements apply to all projects located within the right-of-way of a roadway that is functionally classified as Federal-aid highway. This excludes roadways functionally classified as local roads or rural minor collectors, which are exempt. Contracting agencies may elect to apply these requirements to other projects.

The following provisions are from the U.S. Department of Labor regulations in 29 CFR 5.5 "Contract provisions and related matters" with minor revisions to conform to the FHWA-1273 format and FHWA program requirements.

#### **1. Minimum wages**

a. All laborers and mechanics employed or working upon the site of the work, will be paid unconditionally and not less often than once a week, and without subsequent deduction or rebate on any account (except such payroll deductions as are permitted by regulations issued by the Secretary of Labor under the Copeland Act (29 CFR part 3)), the full amount of wages and bona fide fringe benefits (or cash equivalents thereof) due at time of payment computed at rates not less than those contained in the wage determination of the Secretary of Labor which is attached hereto and made a part hereof, regardless of any contractual relationship which may be alleged to exist between the contractor and such laborers and mechanics.

Contributions made or costs reasonably anticipated for bona fide fringe benefits under section 1(b)(2) of the Davis-Bacon Act on behalf of laborers or mechanics are considered wages paid to such laborers or mechanics, subject to the provisions of paragraph 1.d. of this section; also, regular contributions made or costs incurred for more than a weekly period (but not less often than quarterly) under plans, funds, or programs which cover the particular weekly period, are deemed to be constructively made or incurred during such weekly period. Such laborers and mechanics shall be paid the appropriate wage rate and fringe benefits on the wage determination for the classification of work actually performed, without regard to skill, except as provided in 29 CFR 5.5(a)(4). Laborers or mechanics performing work in more than one classification may be compensated at the rate specified for each

classification for the time actually worked therein: Provided, That the employer's payroll records accurately set forth the time spent in each classification in which work is performed. The wage determination (including any additional classification and wage rates conformed under paragraph 1.b. of this section) and the Davis-Bacon poster (WH-1321) shall be posted at all times by the contractor and its subcontractors at the site of the work in a prominent and accessible place where it can be easily seen by the workers.

b. (1) The contracting officer shall require that any class of laborers or mechanics, including helpers, which is not listed in the wage determination and which is to be employed under the contract shall be classified in conformance with the wage determination. The contracting officer shall approve an additional classification and wage rate and fringe benefits therefore only when the following criteria have been met:

(i) The work to be performed by the classification requested is not performed by a classification in the wage determination; and

(ii) The classification is utilized in the area by the construction industry; and

(iii) The proposed wage rate, including any bona fide fringe benefits, bears a reasonable relationship to the wage rates contained in the wage determination.

(2) If the contractor and the laborers and mechanics to be employed in the classification (if known), or their representatives, and the contracting officer agree on the classification and wage rate (including the amount designated for fringe benefits where appropriate), a report of the action taken shall be sent by the contracting officer to the Administrator of the Wage and Hour Division, Employment Standards Administration, U.S. Department of Labor, Washington, DC 20210. The Administrator, or an authorized representative, will approve, modify, or disapprove every additional classification action within 30 days of receipt and so advise the contracting officer or will notify the contracting officer within the 30-day period that additional time is necessary.

(3) In the event the contractor, the laborers or mechanics to be employed in the classification or their representatives, and the contracting officer do not agree on the proposed classification and wage rate (including the amount designated for fringe benefits, where appropriate), the contracting officer shall refer the questions, including the views of all interested parties and the recommendation of the contracting officer, to the Wage and Hour Administrator for determination. The Wage and Hour Administrator, or an authorized representative, will issue a determination within 30 days of receipt and so advise the contracting officer or will notify the contracting officer within the 30-day period that additional time is necessary.

(4) The wage rate (including fringe benefits where appropriate) determined pursuant to paragraphs 1.b.(2) or 1.b.(3) of this section, shall be paid to all workers performing work in the classification under this contract from the first day on which work is performed in the classification.

c. Whenever the minimum wage rate prescribed in the contract for a class of laborers or mechanics includes a fringe benefit which is not expressed as an hourly rate, the contractor shall either pay the benefit as stated in the wage determination or shall pay another bona fide fringe benefit or an hourly cash equivalent thereof.

d. If the contractor does not make payments to a trustee or other third person, the contractor may consider as part of the wages of any laborer or mechanic the amount of any costs reasonably anticipated in providing bona fide fringe benefits under a plan or program, Provided, That the Secretary of Labor has found, upon the written request of the contractor, that the applicable standards of the Davis-Bacon Act have been met. The Secretary of Labor may require the contractor to set aside in a

separate account assets for the meeting of obligations under the plan or program.

## 2. Withholding

The contracting agency shall upon its own action or upon written request of an authorized representative of the Department of Labor, withhold or cause to be withheld from the contractor under this contract, or any other Federal contract with the same prime contractor, or any other federally-assisted contract subject to Davis-Bacon prevailing wage requirements, which is held by the same prime contractor, so much of the accrued payments or advances as may be considered necessary to pay laborers and mechanics, including apprentices, trainees, and helpers, employed by the contractor or any subcontractor the full amount of wages required by the contract. In the event of failure to pay any laborer or mechanic, including any apprentice, trainee, or helper, employed or working on the site of the work, all or part of the wages required by the contract, the contracting agency may, after written notice to the contractor, take such action as may be necessary to cause the suspension of any further payment, advance, or guarantee of funds until such violations have ceased.

## 3. Payrolls and basic records

a. Payrolls and basic records relating thereto shall be maintained by the contractor during the course of the work and preserved for a period of three years thereafter for all laborers and mechanics working at the site of the work. Such records shall contain the name, address, and social security number of each such worker, his or her correct classification, hourly rates of wages paid (including rates of contributions or costs anticipated for bona fide fringe benefits or cash equivalents thereof of the types described in section 1(b)(2)(B) of the Davis-Bacon Act), daily and weekly number of hours worked, deductions made and actual wages paid. Whenever the Secretary of Labor has found under 29 CFR 5.5(a)(1)(iv) that the wages of any laborer or mechanic include the amount of any costs reasonably anticipated in providing benefits under a plan or program described in section 1(b)(2)(B) of the Davis-Bacon Act, the contractor shall maintain records which show that the commitment to provide such benefits is enforceable, that the plan or program is financially responsible, and that the plan or program has been communicated in writing to the laborers or mechanics affected, and records which show the costs anticipated or the actual cost incurred in providing such benefits. Contractors employing apprentices or trainees under approved programs shall maintain written evidence of the registration of apprenticeship programs and certification of trainee programs, the registration of the apprentices and trainees, and the ratios and wage rates prescribed in the applicable programs.

b. (1) The contractor shall submit weekly for each week in which any contract work is performed a copy of all payrolls to the contracting agency. The payrolls submitted shall set out accurately and completely all of the information required to be maintained under 29 CFR 5.5(a)(3)(i), except that full social security numbers and home addresses shall not be included on weekly transmittals. Instead the payrolls shall only need to include an individually identifying number for each employee ( e.g. , the last four digits of the employee's social security number). The required weekly payroll information may be submitted in any form desired. Optional Form WH-347 is available for this purpose from the Wage and Hour Division Web site at <http://www.dol.gov/esa/whd/forms/wh347instr.htm> or its successor site. The prime contractor is responsible for the submission of copies of payrolls by all subcontractors. Contractors and subcontractors shall maintain the full social security number and current address of each covered worker, and shall provide them upon request to the contracting agency for transmission to the State DOT, the FHWA or the Wage and Hour Division of the Department of Labor for purposes of an investigation or audit of compliance with prevailing wage requirements. It is not a violation of this section for a prime contractor to require a subcontractor to provide addresses and social security numbers to the prime contractor for its own records, without weekly submission to the contracting agency..

(2) Each payroll submitted shall be accompanied by a "Statement of Compliance," signed by the contractor or subcontractor or his or her agent who pays or supervises the payment of the persons employed under the contract and shall certify the following:

(i) That the payroll for the payroll period contains the information required to be provided under §5.5 (a)(3)(ii) of Regulations, 29 CFR part 5, the appropriate information is being maintained under §5.5 (a)(3)(i) of Regulations, 29 CFR part 5, and that such information is correct and complete;

(ii) That each laborer or mechanic (including each helper, apprentice, and trainee) employed on the contract during the payroll period has been paid the full weekly wages earned, without rebate, either directly or indirectly, and that no deductions have been made either directly or indirectly from the full wages earned, other than permissible deductions as set forth in Regulations, 29 CFR part 3;

(iii) That each laborer or mechanic has been paid not less than the applicable wage rates and fringe benefits or cash equivalents for the classification of work performed, as specified in the applicable wage determination incorporated into the contract.

(3) The weekly submission of a properly executed certification set forth on the reverse side of Optional Form WH-347 shall satisfy the requirement for submission of the "Statement of Compliance" required by paragraph 3.b.(2) of this section.

(4) The falsification of any of the above certifications may subject the contractor or subcontractor to civil or criminal prosecution under section 1001 of title 18 and section 231 of title 31 of the United States Code.

c. The contractor or subcontractor shall make the records required under paragraph 3.a. of this section available for inspection, copying, or transcription by authorized representatives of the contracting agency, the State DOT, the FHWA, or the Department of Labor, and shall permit such representatives to interview employees during working hours on the job. If the contractor or subcontractor fails to submit the required records or to make them available, the FHWA may, after written notice to the contractor, the contracting agency or the State DOT, take such action as may be necessary to cause the suspension of any further payment, advance, or guarantee of funds. Furthermore, failure to submit the required records upon request or to make such records available may be grounds for debarment action pursuant to 29 CFR 5.12.

#### 4. Apprentices and trainees

##### a. Apprentices (programs of the USDOL).

Apprentices will be permitted to work at less than the predetermined rate for the work they performed when they are employed pursuant to and individually registered in a bona fide apprenticeship program registered with the U.S. Department of Labor, Employment and Training Administration, Office of Apprenticeship Training, Employer and Labor Services, or with a State Apprenticeship Agency recognized by the Office, or if a person is employed in his or her first 90 days of probationary employment as an apprentice in such an apprenticeship program, who is not individually registered in the program, but who has been certified by the Office of Apprenticeship Training, Employer and Labor Services or a State Apprenticeship Agency (where appropriate) to be eligible for probationary employment as an apprentice.

The allowable ratio of apprentices to journeymen on the job site in any craft classification shall not be greater than the ratio permitted to the contractor as to the entire work force under the registered program. Any worker listed on a payroll at an apprentice wage rate, who is not registered or otherwise employed as stated above, shall be paid not less than the applicable wage rate on the wage determination for the classification of work actually performed. In addition, any apprentice

performing work on the job site in excess of the ratio permitted under the registered program shall be paid not less than the applicable wage rate on the wage determination for the work actually performed. Where a contractor is performing construction on a project in a locality other than that in which its program is registered, the ratios and wage rates (expressed in percentages of the journeyman's hourly rate) specified in the contractor's or subcontractor's registered program shall be observed.

Every apprentice must be paid at not less than the rate specified in the registered program for the apprentice's level of progress, expressed as a percentage of the journeymen hourly rate specified in the applicable wage determination. Apprentices shall be paid fringe benefits in accordance with the provisions of the apprenticeship program. If the apprenticeship program does not specify fringe benefits, apprentices must be paid the full amount of fringe benefits listed on the wage determination for the applicable classification. If the Administrator determines that a different practice prevails for the applicable apprentice classification, fringes shall be paid in accordance with that determination.

In the event the Office of Apprenticeship Training, Employer and Labor Services, or a State Apprenticeship Agency recognized by the Office, withdraws approval of an apprenticeship program, the contractor will no longer be permitted to utilize apprentices at less than the applicable predetermined rate for the work performed until an acceptable program is approved.

##### b. Trainees (programs of the USDOL).

Except as provided in 29 CFR 5.16, trainees will not be permitted to work at less than the predetermined rate for the work performed unless they are employed pursuant to and individually registered in a program which has received prior approval, evidenced by formal certification by the U.S. Department of Labor, Employment and Training Administration.

The ratio of trainees to journeymen on the job site shall not be greater than permitted under the plan approved by the Employment and Training Administration.

Every trainee must be paid at not less than the rate specified in the approved program for the trainee's level of progress, expressed as a percentage of the journeyman hourly rate specified in the applicable wage determination. Trainees shall be paid fringe benefits in accordance with the provisions of the trainee program. If the trainee program does not mention fringe benefits, trainees shall be paid the full amount of fringe benefits listed on the wage determination unless the Administrator of the Wage and Hour Division determines that there is an apprenticeship program associated with the corresponding journeyman wage rate on the wage determination which provides for less than full fringe benefits for apprentices. Any employee listed on the payroll at a trainee rate who is not registered and participating in a training plan approved by the Employment and Training Administration shall be paid not less than the applicable wage rate on the wage determination for the classification of work actually performed. In addition, any trainee performing work on the job site in excess of the ratio permitted under the registered program shall be paid not less than the applicable wage rate on the wage determination for the work actually performed.

In the event the Employment and Training Administration withdraws approval of a training program, the contractor will no longer be permitted to utilize trainees at less than the applicable predetermined rate for the work performed until an acceptable program is approved.

c. Equal employment opportunity. The utilization of apprentices, trainees and journeymen under this part shall be in conformity with the equal employment opportunity requirements of Executive Order 11246, as amended, and 29 CFR part 30.

##### d. Apprentices and Trainees (programs of the U.S. DOT).

Apprentices and trainees working under apprenticeship and skill training programs which have been certified by the Secretary of Transportation as promoting EEO in connection with Federal-aid highway construction programs are not subject to the requirements of paragraph 4 of this Section IV. The straight time hourly wage rates for apprentices and trainees under such programs will be established by the particular programs. The ratio of apprentices and trainees to journeymen shall not be greater than permitted by the terms of the particular program.

**5. Compliance with Copeland Act requirements.** The contractor shall comply with the requirements of 29 CFR part 3, which are incorporated by reference in this contract.

**6. Subcontracts.** The contractor or subcontractor shall insert Form FHWA-1273 in any subcontracts and also require the subcontractors to include Form FHWA-1273 in any lower tier subcontracts. The prime contractor shall be responsible for the compliance by any subcontractor or lower tier subcontractor with all the contract clauses in 29 CFR 5.5.

**7. Contract termination: debarment.** A breach of the contract clauses in 29 CFR 5.5 may be grounds for termination of the contract, and for debarment as a contractor and a subcontractor as provided in 29 CFR 5.12.

**8. Compliance with Davis-Bacon and Related Act requirements.** All rulings and interpretations of the Davis-Bacon and Related Acts contained in 29 CFR parts 1, 3, and 5 are herein incorporated by reference in this contract.

**9. Disputes concerning labor standards.** Disputes arising out of the labor standards provisions of this contract shall not be subject to the general disputes clause of this contract. Such disputes shall be resolved in accordance with the procedures of the Department of Labor set forth in 29 CFR parts 5, 6, and 7. Disputes within the meaning of this clause include disputes between the contractor (or any of its subcontractors) and the contracting agency, the U.S. Department of Labor, or the employees or their representatives.

#### **10. Certification of eligibility.**

a. By entering into this contract, the contractor certifies that neither it (nor he or she) nor any person or firm who has an interest in the contractor's firm is a person or firm ineligible to be awarded Government contracts by virtue of section 3(a) of the Davis-Bacon Act or 29 CFR 5.12(a)(1).

b. No part of this contract shall be subcontracted to any person or firm ineligible for award of a Government contract by virtue of section 3(a) of the Davis-Bacon Act or 29 CFR 5.12(a)(1).

c. The penalty for making false statements is prescribed in the U.S. Criminal Code, 18 U.S.C. 1001.

### **V. CONTRACT WORK HOURS AND SAFETY STANDARDS ACT**

The following clauses apply to any Federal-aid construction contract in an amount in excess of \$100,000 and subject to the overtime provisions of the Contract Work Hours and Safety Standards Act. These clauses shall be inserted in addition to the clauses required by 29 CFR 5.5(a) or 29 CFR 4.6. As used in this paragraph, the terms laborers and mechanics include watchmen and guards.

**1. Overtime requirements.** No contractor or subcontractor contracting for any part of the contract work which may require or involve the employment of laborers or mechanics shall require or permit any such laborer or mechanic in any workweek in which he or she is employed on such work to work in excess of forty hours in such workweek unless such laborer or mechanic receives compensation at a rate not less than one

and one-half times the basic rate of pay for all hours worked in excess of forty hours in such workweek.

**2. Violation; liability for unpaid wages; liquidated damages.** In the event of any violation of the clause set forth in paragraph (1.) of this section, the contractor and any subcontractor responsible therefor shall be liable for the unpaid wages. In addition, such contractor and subcontractor shall be liable to the United States (in the case of work done under contract for the District of Columbia or a territory, to such District or to such territory), for liquidated damages. Such liquidated damages shall be computed with respect to each individual laborer or mechanic, including watchmen and guards, employed in violation of the clause set forth in paragraph (1.) of this section, in the sum of \$10 for each calendar day on which such individual was required or permitted to work in excess of the standard workweek of forty hours without payment of the overtime wages required by the clause set forth in paragraph (1.) of this section.

**3. Withholding for unpaid wages and liquidated damages.** The FHWA or the contracting agency shall upon its own action or upon written request of an authorized representative of the Department of Labor withhold or cause to be withheld, from any moneys payable on account of work performed by the contractor or subcontractor under any such contract or any other Federal contract with the same prime contractor, or any other federally-assisted contract subject to the Contract Work Hours and Safety Standards Act, which is held by the same prime contractor, such sums as may be determined to be necessary to satisfy any liabilities of such contractor or subcontractor for unpaid wages and liquidated damages as provided in the clause set forth in paragraph (2.) of this section.

**4. Subcontracts.** The contractor or subcontractor shall insert in any subcontracts the clauses set forth in paragraph (1.) through (4.) of this section and also a clause requiring the subcontractors to include these clauses in any lower tier subcontracts. The prime contractor shall be responsible for compliance by any subcontractor or lower tier subcontractor with the clauses set forth in paragraphs (1.) through (4.) of this section.

### **VI. SUBLETTING OR ASSIGNING THE CONTRACT**

This provision is applicable to all Federal-aid construction contracts on the National Highway System.

1. The contractor shall perform with its own organization contract work amounting to not less than 30 percent (or a greater percentage if specified elsewhere in the contract) of the total original contract price, excluding any specialty items designated by the contracting agency. Specialty items may be performed by subcontract and the amount of any such specialty items performed may be deducted from the total original contract price before computing the amount of work required to be performed by the contractor's own organization (23 CFR 635.116).

a. The term "perform work with its own organization" refers to workers employed or leased by the prime contractor, and equipment owned or rented by the prime contractor, with or without operators. Such term does not include employees or equipment of a subcontractor or lower tier subcontractor, agents of the prime contractor, or any other assignees. The term may include payments for the costs of hiring leased employees from an employee leasing firm meeting all relevant Federal and State regulatory requirements. Leased employees may only be included in this term if the prime contractor meets all of the following conditions:

(1) the prime contractor maintains control over the supervision of the day-to-day activities of the leased employees;

(2) the prime contractor remains responsible for the quality of the work of the leased employees;

(3) the prime contractor retains all power to accept or exclude individual employees from work on the project; and

(4) the prime contractor remains ultimately responsible for the payment of predetermined minimum wages, the submission of payrolls, statements of compliance and all other Federal regulatory requirements.

b. "Specialty Items" shall be construed to be limited to work that requires highly specialized knowledge, abilities, or equipment not ordinarily available in the type of contracting organizations qualified and expected to bid or propose on the contract as a whole and in general are to be limited to minor components of the overall contract.

2. The contract amount upon which the requirements set forth in paragraph (1) of Section VI is computed includes the cost of material and manufactured products which are to be purchased or produced by the contractor under the contract provisions.

3. The contractor shall furnish (a) a competent superintendent or supervisor who is employed by the firm, has full authority to direct performance of the work in accordance with the contract requirements, and is in charge of all construction operations (regardless of who performs the work) and (b) such other of its own organizational resources (supervision, management, and engineering services) as the contracting officer determines is necessary to assure the performance of the contract.

4. No portion of the contract shall be sublet, assigned or otherwise disposed of except with the written consent of the contracting officer, or authorized representative, and such consent when given shall not be construed to relieve the contractor of any responsibility for the fulfillment of the contract. Written consent will be given only after the contracting agency has assured that each subcontract is evidenced in writing and that it contains all pertinent provisions and requirements of the prime contract.

5. The 30% self-performance requirement of paragraph (1) is not applicable to design-build contracts; however, contracting agencies may establish their own self-performance requirements.

## VII. SAFETY: ACCIDENT PREVENTION

This provision is applicable to all Federal-aid construction contracts and to all related subcontracts.

1. In the performance of this contract the contractor shall comply with all applicable Federal, State, and local laws governing safety, health, and sanitation (23 CFR 635). The contractor shall provide all safeguards, safety devices and protective equipment and take any other needed actions as it determines, or as the contracting officer may determine, to be reasonably necessary to protect the life and health of employees on the job and the safety of the public and to protect property in connection with the performance of the work covered by the contract.

2. It is a condition of this contract, and shall be made a condition of each subcontract, which the contractor enters into pursuant to this contract, that the contractor and any subcontractor shall not permit any employee, in performance of the contract, to work in surroundings or under conditions which are unsanitary, hazardous or dangerous to his/her health or safety, as determined under construction safety and health standards (29 CFR 1926) promulgated by the Secretary of Labor, in accordance with Section 107 of the Contract Work Hours and Safety Standards Act (40 U.S.C. 3704).

3. Pursuant to 29 CFR 1926.3, it is a condition of this contract that the Secretary of Labor or authorized representative thereof, shall have right of entry to any site of contract performance to inspect or investigate the matter of compliance with the construction safety and health standards and to carry out the duties of the Secretary under Section 107 of the Contract Work Hours and Safety Standards Act (40 U.S.C.3704).

## VIII. FALSE STATEMENTS CONCERNING HIGHWAY PROJECTS

This provision is applicable to all Federal-aid construction contracts and to all related subcontracts.

In order to assure high quality and durable construction in conformity with approved plans and specifications and a high degree of reliability on statements and representations made by engineers, contractors, suppliers, and workers on Federal-aid highway projects, it is essential that all persons concerned with the project perform their functions as carefully, thoroughly, and honestly as possible. Willful falsification, distortion, or misrepresentation with respect to any facts related to the project is a violation of Federal law. To prevent any misunderstanding regarding the seriousness of these and similar acts, Form FHWA-1022 shall be posted on each Federal-aid highway project (23 CFR 635) in one or more places where it is readily available to all persons concerned with the project:

18 U.S.C. 1020 reads as follows:

"Whoever, being an officer, agent, or employee of the United States, or of any State or Territory, or whoever, whether a person, association, firm, or corporation, knowingly makes any false statement, false representation, or false report as to the character, quality, quantity, or cost of the material used or to be used, or the quantity or quality of the work performed or to be performed, or the cost thereof in connection with the submission of plans, maps, specifications, contracts, or costs of construction on any highway or related project submitted for approval to the Secretary of Transportation; or

Whoever knowingly makes any false statement, false representation, false report or false claim with respect to the character, quality, quantity, or cost of any work performed or to be performed, or materials furnished or to be furnished, in connection with the construction of any highway or related project approved by the Secretary of Transportation; or

Whoever knowingly makes any false statement or false representation as to material fact in any statement, certificate, or report submitted pursuant to provisions of the Federal-aid Roads Act approved July 1, 1916, (39 Stat. 355), as amended and supplemented;

Shall be fined under this title or imprisoned not more than 5 years or both."

## IX. IMPLEMENTATION OF CLEAN AIR ACT AND FEDERAL WATER POLLUTION CONTROL ACT

This provision is applicable to all Federal-aid construction contracts and to all related subcontracts.

By submission of this bid/proposal or the execution of this contract, or subcontract, as appropriate, the bidder, proposer, Federal-aid construction contractor, or subcontractor, as appropriate, will be deemed to have stipulated as follows:

1. That any person who is or will be utilized in the performance of this contract is not prohibited from receiving an award due to a violation of Section 508 of the Clean Water Act or Section 306 of the Clean Air Act.

2. That the contractor agrees to include or cause to be included the requirements of paragraph (1) of this Section X in every subcontract, and further agrees to take such action as the contracting agency may direct as a means of enforcing such requirements.

## X. CERTIFICATION REGARDING DEBARMENT, SUSPENSION, INELIGIBILITY AND VOLUNTARY EXCLUSION

This provision is applicable to all Federal-aid construction contracts, design-build contracts, subcontracts, lower-tier subcontracts, purchase orders, lease agreements, consultant contracts or any other covered transaction requiring FHWA approval or that is estimated to cost \$25,000 or more – as defined in 2 CFR Parts 180 and 1200.

### 1. Instructions for Certification – First Tier Participants:

a. By signing and submitting this proposal, the prospective first tier participant is providing the certification set out below.

b. The inability of a person to provide the certification set out below will not necessarily result in denial of participation in this covered transaction. The prospective first tier participant shall submit an explanation of why it cannot provide the certification set out below. The certification or explanation will be considered in connection with the department or agency's determination whether to enter into this transaction. However, failure of the prospective first tier participant to furnish a certification or an explanation shall disqualify such a person from participation in this transaction.

c. The certification in this clause is a material representation of fact upon which reliance was placed when the contracting agency determined to enter into this transaction. If it is later determined that the prospective participant knowingly rendered an erroneous certification, in addition to other remedies available to the Federal Government, the contracting agency may terminate this transaction for cause of default.

d. The prospective first tier participant shall provide immediate written notice to the contracting agency to whom this proposal is submitted if any time the prospective first tier participant learns that its certification was erroneous when submitted or has become erroneous by reason of changed circumstances.

e. The terms "covered transaction," "debarred," "suspended," "ineligible," "participant," "person," "principal," and "voluntarily excluded," as used in this clause, are defined in 2 CFR Parts 180 and 1200. "First Tier Covered Transactions" refers to any covered transaction between a grantee or subgrantee of Federal funds and a participant (such as the prime or general contract). "Lower Tier Covered Transactions" refers to any covered transaction under a First Tier Covered Transaction (such as subcontracts). "First Tier Participant" refers to the participant who has entered into a covered transaction with a grantee or subgrantee of Federal funds (such as the prime or general contractor). "Lower Tier Participant" refers any participant who has entered into a covered transaction with a First Tier Participant or other Lower Tier Participants (such as subcontractors and suppliers).

f. The prospective first tier participant agrees by submitting this proposal that, should the proposed covered transaction be entered into, it shall not knowingly enter into any lower tier covered transaction with a person who is debarred, suspended, declared ineligible, or voluntarily excluded from participation in this covered transaction, unless authorized by the department or agency entering into this transaction.

g. The prospective first tier participant further agrees by submitting this proposal that it will include the clause titled "Certification Regarding Debarment, Suspension, Ineligibility and Voluntary Exclusion-Lower Tier Covered Transactions," provided by the department or contracting agency, entering into this covered transaction, without modification, in all lower tier covered transactions and in all solicitations for lower tier covered transactions exceeding the \$25,000 threshold.

h. A participant in a covered transaction may rely upon a certification of a prospective participant in a lower tier covered transaction that is not debarred, suspended, ineligible, or voluntarily excluded from the covered transaction, unless it knows that the certification is erroneous. A participant is responsible for ensuring that its principals are not suspended, debarred, or otherwise ineligible to participate in covered transactions. To verify the eligibility of its principals, as well as the eligibility of any lower tier prospective participants, each participant may, but is not required to, check the Excluded Parties List System website (<https://www.epls.gov/>), which is compiled by the General Services Administration.

i. Nothing contained in the foregoing shall be construed to require the establishment of a system of records in order to render in good faith the certification required by this clause. The knowledge and information of the prospective participant is not required to exceed that which is normally possessed by a prudent person in the ordinary course of business dealings.

j. Except for transactions authorized under paragraph (f) of these instructions, if a participant in a covered transaction knowingly enters into a lower tier covered transaction with a person who is suspended, debarred, ineligible, or voluntarily excluded from participation in this transaction, in addition to other remedies available to the Federal Government, the department or agency may terminate this transaction for cause or default.

\* \* \* \* \*

## **2. Certification Regarding Debarment, Suspension, Ineligibility and Voluntary Exclusion – First Tier Participants:**

a. The prospective first tier participant certifies to the best of its knowledge and belief, that it and its principals:

(1) Are not presently debarred, suspended, proposed for debarment, declared ineligible, or voluntarily excluded from participating in covered transactions by any Federal department or agency;

(2) Have not within a three-year period preceding this proposal been convicted of or had a civil judgment rendered against them for commission of fraud or a criminal offense in connection with obtaining, attempting to obtain, or performing a public (Federal, State or local) transaction or contract under a public transaction; violation of Federal or State antitrust statutes or commission of embezzlement, theft, forgery, bribery, falsification or destruction of records, making false statements, or receiving stolen property;

(3) Are not presently indicted for or otherwise criminally or civilly charged by a governmental entity (Federal, State or local) with commission of any of the offenses enumerated in paragraph (a)(2) of this certification; and

(4) Have not within a three-year period preceding this application/proposal had one or more public transactions (Federal, State or local) terminated for cause or default.

b. Where the prospective participant is unable to certify to any of the statements in this certification, such prospective participant shall attach an explanation to this proposal.

## **2. Instructions for Certification - Lower Tier Participants:**

(Applicable to all subcontracts, purchase orders and other lower tier transactions requiring prior FHWA approval or estimated to cost \$25,000 or more - 2 CFR Parts 180 and 1200)

a. By signing and submitting this proposal, the prospective lower tier is providing the certification set out below.

b. The certification in this clause is a material representation of fact upon which reliance was placed when this transaction was entered into. If it is later determined that the prospective lower tier participant knowingly rendered an erroneous certification, in addition to other remedies available to the Federal Government, the department, or agency with which this transaction originated may pursue available remedies, including suspension and/or debarment.

c. The prospective lower tier participant shall provide immediate written notice to the person to which this proposal is submitted if at any time the prospective lower tier participant learns that its certification was erroneous by reason of changed circumstances.

d. The terms "covered transaction," "debarred," "suspended," "ineligible," "participant," "person," "principal," and "voluntarily excluded," as used in this clause, are defined in 2 CFR Parts 180 and 1200. You may contact the person to which this proposal is submitted for assistance in obtaining a copy of those regulations. "First Tier Covered Transactions" refers to any covered transaction between a grantee or subgrantee of Federal funds and a participant (such as the prime or general contract). "Lower Tier Covered Transactions" refers to any covered transaction under a First Tier Covered Transaction (such as subcontracts). "First Tier Participant" refers to the participant who has entered into a covered transaction with a grantee or subgrantee of



Federal funds (such as the prime or general contractor). "Lower Tier Participant" refers any participant who has entered into a covered transaction with a First Tier Participant or other Lower Tier Participants (such as subcontractors and suppliers).

e. The prospective lower tier participant agrees by submitting this proposal that, should the proposed covered transaction be entered into, it shall not knowingly enter into any lower tier covered transaction with a person who is debarred, suspended, declared ineligible, or voluntarily excluded from participation in this covered transaction, unless authorized by the department or agency with which this transaction originated.

f. The prospective lower tier participant further agrees by submitting this proposal that it will include this clause titled "Certification Regarding Debarment, Suspension, Ineligibility and Voluntary Exclusion-Lower Tier Covered Transaction," without modification, in all lower tier covered transactions and in all solicitations for lower tier covered transactions exceeding the \$25,000 threshold.

g. A participant in a covered transaction may rely upon a certification of a prospective participant in a lower tier covered transaction that is not debarred, suspended, ineligible, or voluntarily excluded from the covered transaction, unless it knows that the certification is erroneous. A participant is responsible for ensuring that its principals are not suspended, debarred, or otherwise ineligible to participate in covered transactions. To verify the eligibility of its principals, as well as the eligibility of any lower tier prospective participants, each participant may, but is not required to, check the Excluded Parties List System website (<https://www.epls.gov/>), which is compiled by the General Services Administration.

h. Nothing contained in the foregoing shall be construed to require establishment of a system of records in order to render in good faith the certification required by this clause. The knowledge and information of participant is not required to exceed that which is normally possessed by a prudent person in the ordinary course of business dealings.

i. Except for transactions authorized under paragraph e of these instructions, if a participant in a covered transaction knowingly enters into a lower tier covered transaction with a person who is suspended, debarred, ineligible, or voluntarily excluded from participation in this transaction, in addition to other remedies available to the Federal Government, the department or agency with which this transaction originated may pursue available remedies, including suspension and/or debarment.

\* \* \* \* \*

#### **Certification Regarding Debarment, Suspension, Ineligibility and Voluntary Exclusion--Lower Tier Participants:**

1. The prospective lower tier participant certifies, by submission of this proposal, that neither it nor its principals is presently debarred, suspended, proposed for debarment, declared ineligible, or voluntarily excluded from participating in covered transactions by any Federal department or agency.

2. Where the prospective lower tier participant is unable to certify to any of the statements in this certification, such prospective participant shall attach an explanation to this proposal.

\* \* \* \* \*

#### **XI. CERTIFICATION REGARDING USE OF CONTRACT FUNDS FOR LOBBYING**

This provision is applicable to all Federal-aid construction contracts and to all related subcontracts which exceed \$100,000 (49 CFR 20).

1. The prospective participant certifies, by signing and submitting this bid or proposal, to the best of his or her knowledge and belief, that:

a. No Federal appropriated funds have been paid or will be paid, by or on behalf of the undersigned, to any person for influencing or attempting to influence an officer or employee of any Federal agency, a Member of

Congress, an officer or employee of Congress, or an employee of a Member of Congress in connection with the awarding of any Federal contract, the making of any Federal grant, the making of any Federal loan, the entering into of any cooperative agreement, and the extension, continuation, renewal, amendment, or modification of any Federal contract, grant, loan, or cooperative agreement.

b. If any funds other than Federal appropriated funds have been paid or will be paid to any person for influencing or attempting to influence an officer or employee of any Federal agency, a Member of Congress, an officer or employee of Congress, or an employee of a Member of Congress in connection with this Federal contract, grant, loan, or cooperative agreement, the undersigned shall complete and submit Standard Form-LLL, "Disclosure Form to Report Lobbying," in accordance with its instructions.

2. This certification is a material representation of fact upon which reliance was placed when this transaction was made or entered into. Submission of this certification is a prerequisite for making or entering into this transaction imposed by 31 U.S.C. 1352. Any person who fails to file the required certification shall be subject to a civil penalty of not less than \$10,000 and not more than \$100,000 for each such failure.

3. The prospective participant also agrees by submitting its bid or proposal that the participant shall require that the language of this certification be included in all lower tier subcontracts, which exceed \$100,000 and that all such recipients shall certify and disclose accordingly.

**ATTACHMENT A - EMPLOYMENT AND MATERIALS PREFERENCE FOR APPALACHIAN DEVELOPMENT HIGHWAY SYSTEM OR APPALACHIAN LOCAL ACCESS ROAD CONTRACTS**

This provision is applicable to all Federal-aid projects funded under the Appalachian Regional Development Act of 1965.

1. During the performance of this contract, the contractor undertaking to do work which is, or reasonably may be, done as on-site work, shall give preference to qualified persons who regularly reside in the labor area as designated by the DOL wherein the contract work is situated, or the subregion, or the Appalachian counties of the State wherein the contract work is situated, except:

a. To the extent that qualified persons regularly residing in the area are not available.

b. For the reasonable needs of the contractor to employ supervisory or specially experienced personnel necessary to assure an efficient execution of the contract work.

c. For the obligation of the contractor to offer employment to present or former employees as the result of a lawful collective bargaining contract, provided that the number of nonresident persons employed under this subparagraph (1c) shall not exceed 20 percent of the total number of employees employed by the contractor on the contract work, except as provided in subparagraph (4) below.

2. The contractor shall place a job order with the State Employment Service indicating (a) the classifications of the laborers, mechanics and other employees required to perform the contract work, (b) the number of employees required in each classification, (c) the date on which the participant estimates such employees will be required, and (d) any other pertinent information required by the State Employment Service to complete the job order form. The job order may be placed with the State Employment Service in writing or by telephone. If during the course of the contract work, the information submitted by the contractor in the original job order is substantially modified, the participant shall promptly notify the State Employment Service.

3. The contractor shall give full consideration to all qualified job applicants referred to him by the State Employment Service. The contractor is not required to grant employment to any job applicants who, in his opinion, are not qualified to perform the classification of work required.

4. If, within one week following the placing of a job order by the contractor with the State Employment Service, the State Employment Service is unable to refer any qualified job applicants to the contractor, or less than the number requested, the State Employment Service will forward a certificate to the contractor indicating the unavailability of applicants. Such certificate shall be made a part of the contractor's permanent project records. Upon receipt of this certificate, the contractor may employ persons who do not normally reside in the labor area to fill positions covered by the certificate, notwithstanding the provisions of subparagraph (1c) above.

5. The provisions of 23 CFR 633.207(e) allow the contracting agency to provide a contractual preference for the use of mineral resource materials native to the Appalachian region.

6. The contractor shall include the provisions of Sections 1 through 4 of this Attachment A in every subcontract for work which is, or reasonably may be, done as on-site work.

## Contract Provision - Cargo Preference Requirements

In accordance with Title 46 CFR § 381.7 (b), the contractor agrees—

“(1) To utilize privately owned United States-flag commercial vessels to ship at least 50 percent of the gross tonnage (computed separately for dry bulk carriers, dry cargo liners, and tankers) involved, whenever shipping any equipment, material, or commodities pursuant to this contract, to the extent such vessels are available at fair and reasonable rates for United States-flag commercial vessels.

(2) To furnish within 20 days following the date of loading for shipments originating within the United States or within 30 working days following the date of loading for shipments originating outside the United States, a legible copy of a rated, ‘on-board’ commercial ocean bill-of-lading in English for each shipment of cargo described in paragraph (b) (1) of this section to both the Contracting Officer (through the prime contractor in the case of subcontractor bills-of-lading) and to the Division of National Cargo, Office of Market Development, Maritime Administration, Washington, DC 20590.

(3) To insert the substance of the provisions of this clause in all subcontracts issued pursuant to this contract.”

Provisions (1) and (2) apply to materials or equipment that are acquired solely for the project. The two provisions do not apply to goods or materials that come into inventories independent of the project, such as shipments of Portland cement, asphalt cement, or aggregates, when industry suppliers and contractors use these materials to replenish existing inventories.

**MINIMUM WAGES FOR FEDERAL AND FEDERALLY  
ASSISTED CONSTRUCTION CONTRACTS**

This project is funded, in part, with Federal-aid funds and, as such, is subject to the provisions of the Davis-Bacon Act of March 3, 1931, as amended (46 Sta. 1494, as amended, 40 U.S.C. 276a) and of other Federal statutes referred to in a 29 CFR Part 1, Appendix A, as well as such additional statutes as may from time to time be enacted containing provisions for the payment of wages determined to be prevailing by the Secretary of Labor in accordance with the Davis-Bacon Act and pursuant to the provisions of 29 CFR Part 1. The prevailing rates and fringe benefits shown in the General Wage Determination Decisions issued by the U.S. Department of Labor shall, in accordance with the provisions of the foregoing statutes, constitute the minimum wages payable on Federal and federally assisted construction projects to laborers and mechanics of the specified classes engaged on contract work of the character and in the localities described therein.

General Wage Determination Decisions, modifications and supersedes decisions thereto are to be used in accordance with the provisions of 29 CFR Parts 1 and 5. Accordingly, the applicable decision, together with any modifications issued, must be made a part of every contract for performance of the described work within the geographic area indicated as required by an applicable DBRA Federal prevailing wage law and 29 CFR Part 5. The wage rates and fringe benefits contained in the General Wage Determination Decision shall be the minimum paid by contractors and subcontractors to laborers and mechanics.