

PROJECT **U.S. Route 136 Over Mud Creek, S.N. 057-2041, McLean County, Illinois**

CLIENT **Blank, Wesselink, Cook & Assoc., Inc., 2623 E. Pershing Rd., Decatur, IL 62524**

BORING **B-1** DATE STARTED **3-3-09** DATE COMPLETED **3-3-09** JOB **L-72,882**



ELEVATIONS
 GROUND SURFACE **680.4**
 END OF BORING **665.4**

WATER TABLE
 WHILE DRILLING **8.0'**
 AT END OF BORING **6.0'**
 24 HOURS

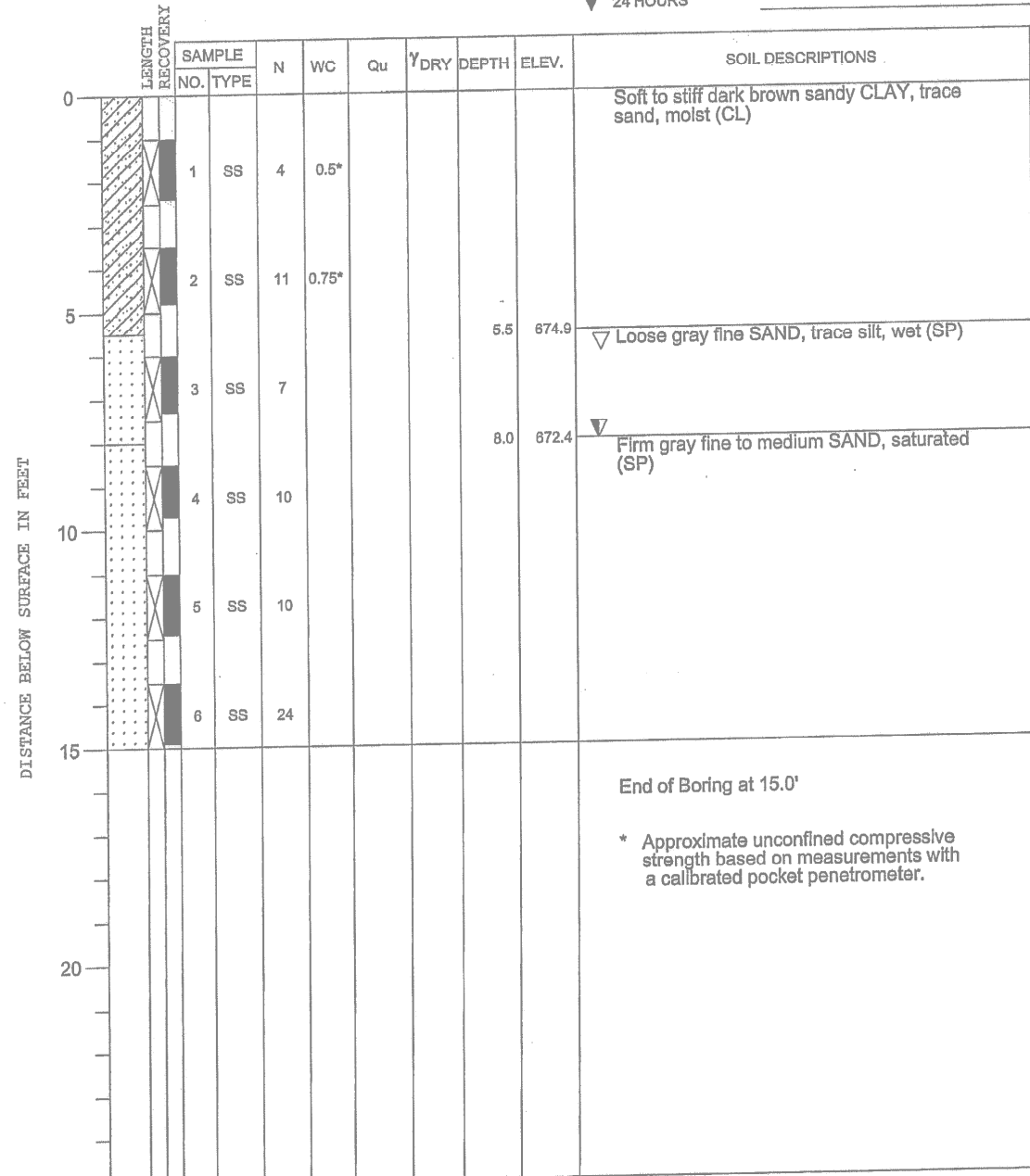

DRILL RIG NO. **242**

Division lines between deposits represent approximate boundaries between soil types; In-situ, the transition may be gradual.

PROJECT **U.S. Route 136 Over Mud Creek, S.N. 057-2041, McLean County, Illinois**

CLIENT **Blank, Wesselink, Cook & Assoc., Inc., 2623 E. Pershing Rd., Decatur, IL 62524**

BORING **B-2** DATE STARTED **3-3-09** DATE COMPLETED **3-3-09** JOB **L-72,882**



ELEVATIONS
 GROUND SURFACE **680.6**
 END OF BORING **665.6**

WATER TABLE
 WHILE DRILLING **8.0'**
 AT END OF BORING **6.0'**
 24 HOURS

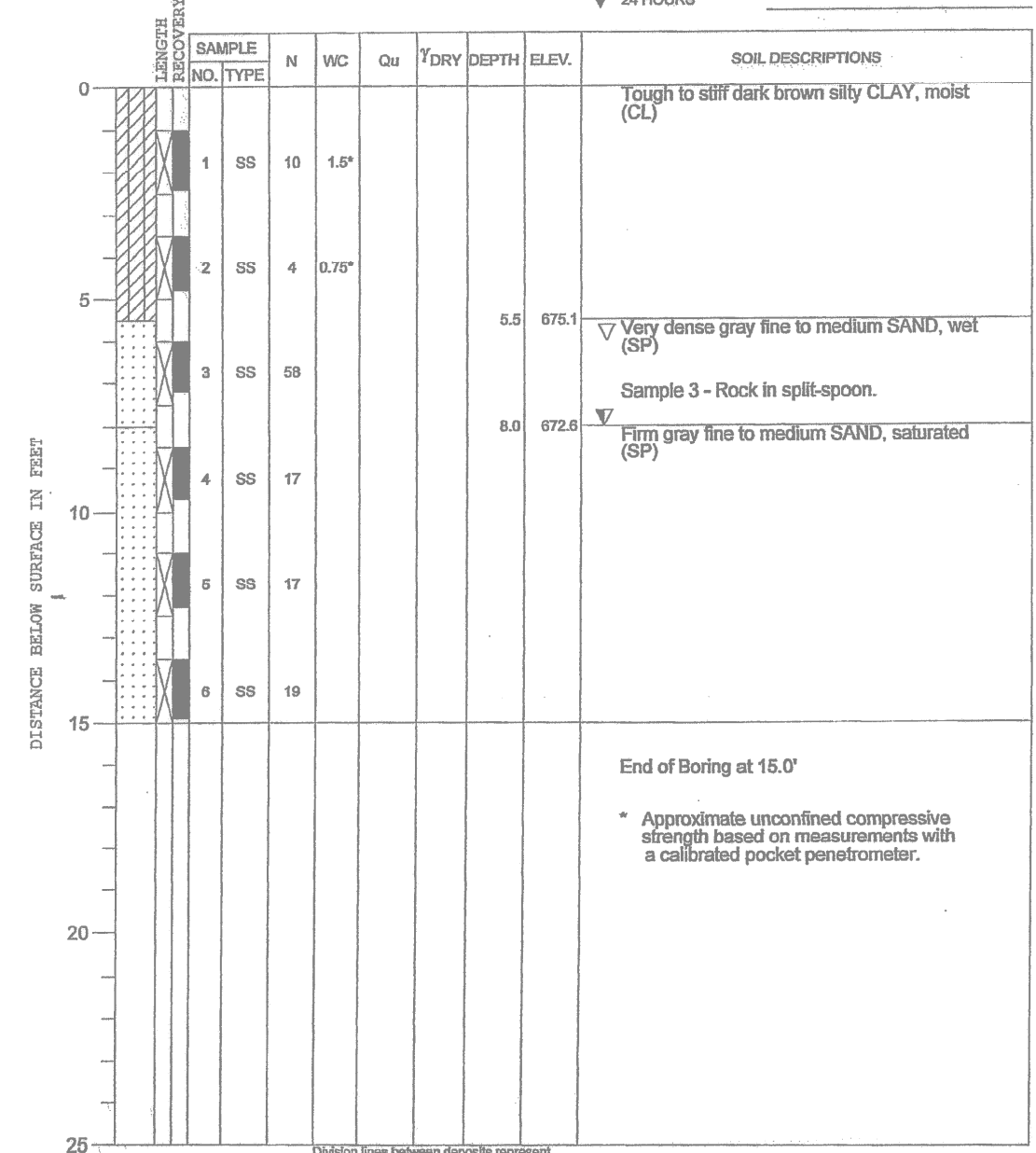

DRILL RIG NO. **242**

Division lines between deposits represent approximate boundaries between soil types; In-situ, the transition may be gradual.

SOIL BORINGS
STRUCTURE NO. 057-2041

| | | | | | |
|-------------------------|--------------------|---------------------|------------------|--------------------|-----------------|
| SHEET NO. 7 7 SHEETS | F.A.P. RTE. 315 | SECTION 121-BR-1 | COUNTY MCLEAN | TOTAL SHEETS 67 | SHEET NO. 35 |
| | CONTRACT NO. 70528 | | | | |
| FED. ROAD DIST. NO. | | ILLINOIS | FED. AID PROJECT | | |