

PLAN LEGEND:

- PROPOSED SPOT ELEVATIONS
- PROPOSED BIKE TRAIL
- PROPOSED AGGREGATE SHOULDER
- PROPERTY LINE

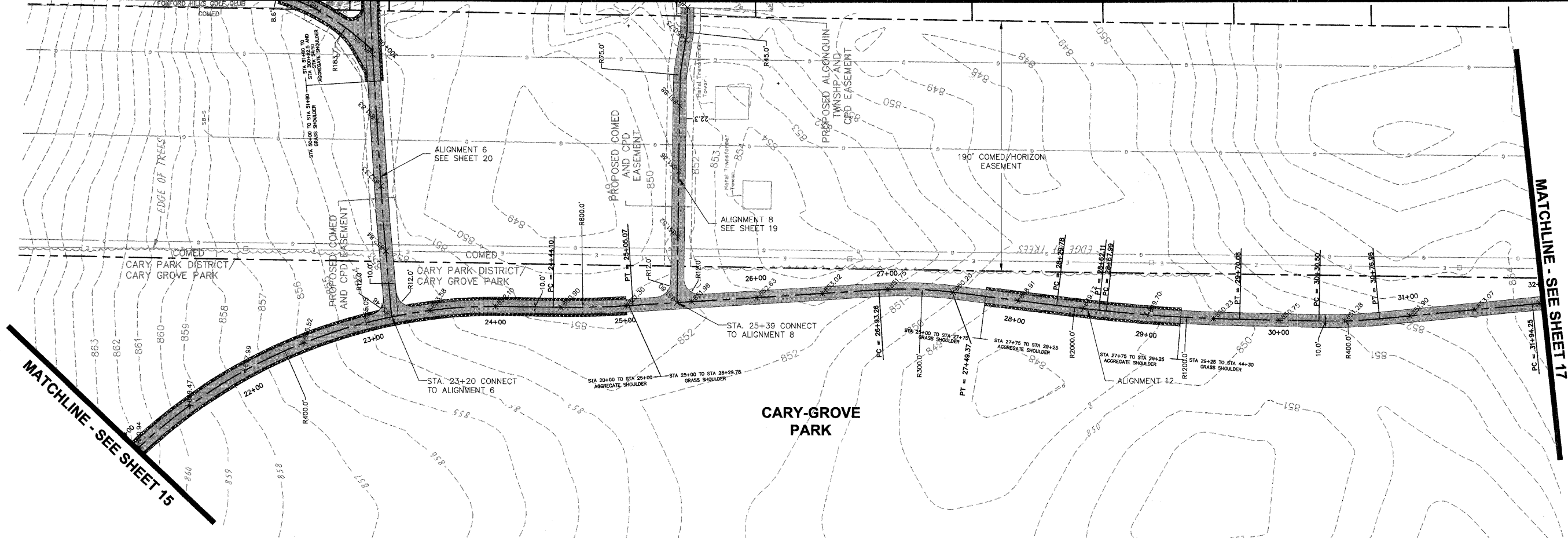

CARY COMMUNITY TRAIL ALIGNMENT 12 - STA. 21+00 TO 32+00

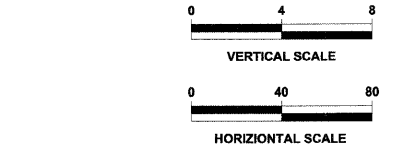
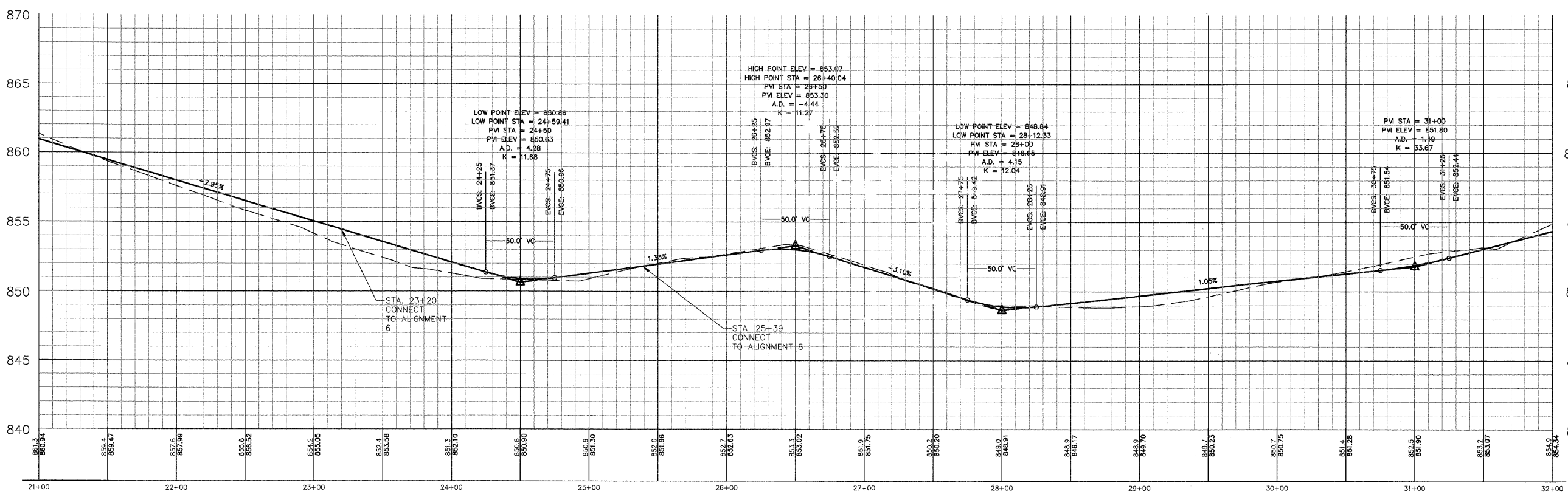

DATUM CONVERSION FOR CARY COMMUNITY BIKE TRAIL TOPOGRAPHIC SURVEY

THE DATUM USED FOR THE CARY COMMUNITY BIKE TRAIL TOPOGRAPHIC SURVEY PERFORMED BY HAEGER ENGINEERING, LLC DATED FEB. 2, 2009 ("THE TOPO") WAS BASED ON MH 46 ON PAGE 25 OF 26 ON THE MANHART CONSULTING LTD. RECORD DRAWINGS FOR FOXFORD HILLS SUBDIVISION - PHASE 1 DATED MARCH 8, 2007. THIS DATUM WAS REQUESTED TO BE USED IN ORDER FOR "THE TOPO" TO STAY CONSISTENT WITH PROJECTS DONE IN THE AREA OF FOXFORD HILLS. THE PUBLISHED RECORD ELEVATION FOR MH 46 WAS 861.45 FEET. THIS ELEVATION WAS USED TO ESTABLISH THE ELEVATIONS REPORTED BY "THE TOPO." IT IS UNKNOWN TO HAEGER ENGINEERING, LLC AS TO THE SOURCE BENCHMARK OR PUBLISHED DATUM THAT WAS ORIGINALLY USED FOR THE RECORD DRAWINGS OF FOXFORD HILLS SUBDIVISION PROJECT DUE TO THE FACT HAEGER ENGINEERING, LLC WAS NEVER SUPPLIED WITH ITS RTK GPS UNIT THAT IS BASED ON NAD 83 COMPANYS RTK GPS REFERENCE NETWORK USING NAVD 83 (GEOID 03) AS ITS REFERENCE DATUM. HAEGER ENGINEERING, LLC FOUND MH 46 ELEVATION (861.45) TO BE 0.11" HIGHER THAN THAT MEASURED WITH THE GPS EQUIPMENT (861.34) USING NAVD 83 (GEOID 03) AS THE REFERENCE DATUM. BASED ON THE GPS MEASURED HEIGHT THE CONVERSION TO NAVD 29 ELEVATION FOR MH 46 USING NAD 83 VERTICAL CONVERSION WOULD BE 861.52 (0.07" HIGHER THAN PUBLISHED MH 46 ELEVATION). THEREFORE DUE TO VERTICAL ACCURACY OF THE GPS RTK MEASUREMENT (PLUS OR MINUS 0.05") IT IS UNKNOWN TO HAEGER ENGINEERING, LLC AS TO THE TRUE PUBLISHED DATUM USED FOR "THE TOPO" WITH OUT BEING SUPPLIED THE SOURCE BENCHMARK OR CONTROL INFORMATION THE FOXFORD HILLS SUBDIVISION WAS BUILT ON. BASED ON HAEGER ENGINEERING, LLC GPS RTK MEASUREMENT OF MH 46 THE DATUM CONVERSION FOR "THE TOPO" IS AS FOLLOWS:

NAVD 83 (GEOID 03)-LOWER TOPO 0.11" (WITH AN ACCURACY OF PLUS OR MINUS 0.05")
 NAVD 29-RAISE TOPO 0.07" (WITH AN ACCURACY OF PLUS OR MINUS 0.05")

BENCHMARKS

SOURCE BENCHMARK
 DESCRIPTION: MANHOLE #46 FROM THE ASSULT RECORD DRAWINGS BY MANHART CONSULTING LTD DATED 3-8-07 FOR THE FOXFORD HILLS SUBDIVISION-PHASE 1 IN THE VILLAGE OF CARY, ILLINOIS.
 LOCATION: 120' NORTHEAST OF THE OAKMAN DRIVE AND PARSONS DRIVE INTERSECTION ON OAKMAN DRIVE.
 ELEVATION: 861.45

SITE BENCHMARKS
 #1 OF #1
 DESCRIPTION: IRON PIPE
 LOCATION: 1800' EAST OF THE INTERSECTION OF 1ST AND THREE OAKS ROAD, 584' NORTH OF THE NORTH SIDE OF THREE OAKS ROAD, 31' NORTHEAST OF STORM MANHOLE, AND 28' NORTHWEST OF POWER POLE.
 ELEVATION: 854.94

#2 OF #1
 DESCRIPTION: "PK" NAIL IN EDGE OF PAVEMENT.
 LOCATION: 592' WEST OF THE INTERSECTION OF RANSON BRIDGE ROAD AND MARK TRAIL 40' SOUTHWEST OF TREE 27
 SOUTHWEST OF IRON ROD AND 10' SOUTH OF CONCRETE WALK.
 ELEVATION: 860.97

#3 OF #1
 DESCRIPTION: RAIL ROAD SPIKE
 LOCATION: NORTHWEST CORNER OF INTERSECTION OF CRYSTAL LAKE ROAD AND RANSON BRIDGE ROAD, 22' SOUTHWEST OF FENCE CORNER, 18' SOUTHWEST OF POWER POLE, AND 11' NORTHWEST OF PAVEMENT.
 ELEVATION: 862.23

This document, together with the concepts and designs presented herein, is intended only for the specific purpose and client for which it was prepared. Reuse or reproduction of this document for any other project without the express written consent of the engineer is prohibited. The engineer and its consultants shall not be responsible for any errors or omissions in this document. The user of this document shall be responsible for obtaining all necessary permits and approvals from the appropriate authorities. The user of this document shall be responsible for obtaining all necessary permits and approvals from the appropriate authorities. The user of this document shall be responsible for obtaining all necessary permits and approvals from the appropriate authorities.

DESIGNED	JWH	REVISED	
DRAWN	LES	REVISED	
CHECKED	JMM	REVISED	
DATE	10/02/2009	REVISED	

STATE OF ILLINOIS
DEPARTMENT OF TRANSPORTATION

CARY PARK DISTRICT
CARY COMMUNITY TRAIL

TRAIL ALIGNMENT
PLAN & PROFILE
STA. 21+00 TO STA. 32+00

SECTION	COUNTY	TOTAL SHEETS	SHEET NO.
06-P4001-00-BR	MCHENRY	64	16
FED. ROAD DIST. NO. 1	ILLINOIS	CONTRACT NO. 63333	

