

FOXFORD HILLS GOLF CLUB

HORIZONTAL ALIGNMENT STATION AND CURVE REPORT.
ALIGNMENT: ALIGNMENT_14
DESC: FOXFORD HILLS GOLF CLUB CONNECTION

DESC.	STATION	SPIRAL/CURVE DATA	NORTHING	EASTING
PI	300+00	LENGTH: 36.52 DELTA: 22-28-58	COURSE: 25465.1091 N 43-36-10 E	11440.5171
PI	300+36.52	LENGTH: 36.52 DELTA: 22-28-58	COURSE: 25491.5521 N 21-07-11 E	11465.7007
AL 14-1 CIRCULAR CURVE DATA				
PC	300+00		25465.1091	11440.5171
CC			25591.8146	11307.4755
PT	300+72.09		25525.6156	11478.8582
DELTA:		22-28-58	TYPE: LEFT	
RADIUS:		183.72	DEGREE: 31-11-09	
LENGTH:		72.09	TANGENT: 36.52	
MID-ORD:		3.52	EXTERNAL: 3.59	
CHORD:		71.63	COURSE: N 32-21-40 E	
ES:		3.59		

PI	300+72.09	LENGTH: 10.41 DELTA: 6-46-36	COURSE: 25525.6156 N 14-20-35 E	11478.8582
PI	300+82.50		25535.7018	11481.4372
TANGENT DATA				
	300+72.09		25525.6156	11478.8582
	300+82.50	LENGTH: 10.41	COURSE: 25535.7018 N 14-20-35 E	11481.4372

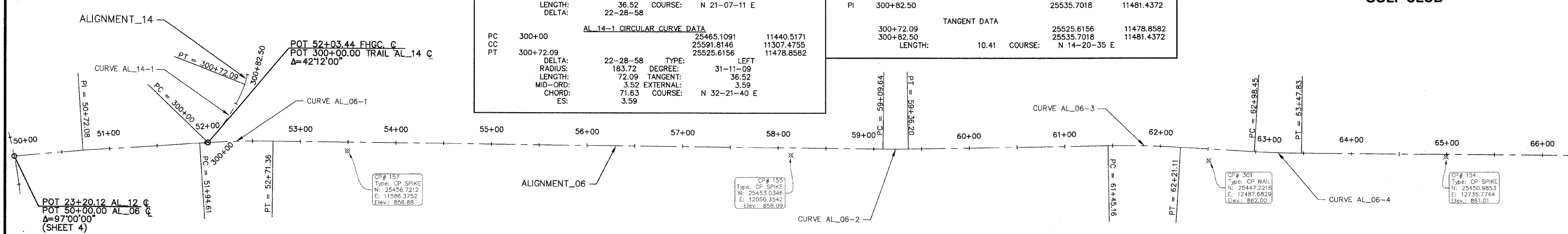

ALIGNMENT DATA LEGEND

- TRAIL CENTER LINE
- CC COMPOUND CURVE
- PC POINT OF CURVATURE
- PI POINT OF INTERSECTION
- PT POINT OF TANGENCY
- POT POINT OF TERMINATION

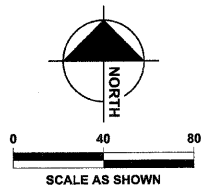

MATCHLINE - SEE THIS SHEET

FOXFORD HILLS GOLF CLUB

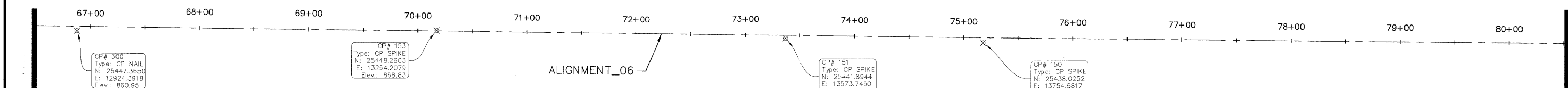

HORIZONTAL ALIGNMENT STATION AND CURVE REPORT.
ALIGNMENT: ALIGNMENT_06
DESC: BERM CORRIDOR

DESC.	STATION	SPIRAL/CURVE DATA	NORTHING	EASTING
PI	50+00	LENGTH: 72.08 DELTA: 1-19-32	COURSE: 25450.0169 N 84-53-19 E	11237.6894
PI	50+72.08	LENGTH: 180.93 DELTA: 1-19-32	COURSE: 25456.4385 N 86-12-51 E	11309.4818
TANGENT DATA				
	50+00		25450.0169	11237.6894
	50+72.08	LENGTH: 72.08	COURSE: 25456.4385 N 84-53-19 E	11309.4818
TANGENT DATA				
	50+72.08		25456.4385	11309.4818
	51+94.61	LENGTH: 122.53	COURSE: 25464.5289 N 86-12-51 E	11431.7488
PI	52+33.01	LENGTH: 689.95 DELTA: 4-23-51	COURSE: 25467.0639 S 89-23-18 E	11470.0595
TANGENT DATA				
	51+52.54		25461.7512	11389.7706
	51+94.61	LENGTH: 42.07	COURSE: 25464.5289 N 86-12-51 E	11431.7488

AL_06-1 CIRCULAR CURVE DATA

PC	51+94.61		25464.5289	11431.7488
CC			24466.7110	11497.7742
PT	52+71.36		25466.6540	11508.4517
DELTA:		04-23-51	TYPE: RIGHT	
RADIUS:		1000.00	DEGREE: 05-43-46	
LENGTH:		76.75	TANGENT: 38.39	
MID-ORD:		0.74	EXTERNAL: 0.74	
CHORD:		76.73	COURSE: N 88-24-47 E	
ES:		0.74		

TANGENT DATA

	59+22.92		25459.6969	12159.9697
	52+71.36	LENGTH: 260.24	COURSE: N 89-05-23 E	
	59+09.64	DELTA: 1-31-20		
TANGENT DATA				
	52+71.36		25466.6540	11508.4517
	59+09.64	LENGTH: 638.27	COURSE: S 89-23-18 E	12146.6865

AL_06-2 CIRCULAR CURVE DATA

PC	59+09.64		25459.8388	12146.6865
CC			26459.7818	12157.3641
PT	59+36.20		25459.9080	12173.2520
DELTA:		01-31-20	TYPE: LEFT	
RADIUS:		1000.00	DEGREE: 05-43-46	
LENGTH:		26.57	TANGENT: 13.28	
MID-ORD:		0.09	EXTERNAL: 0.09	
CHORD:		26.57	COURSE: N 89-51-03 E	
ES:		0.09		

TANGENT DATA

	61+83.15		25463.8315	12420.1729
	61+83.15	LENGTH: 140.03	COURSE: S 86-33-31 E	
		DELTA: 4-21-07		

TANGENT DATA

	59+36.20		25459.9080	12173.2520
	61+45.16	LENGTH: 208.96	COURSE: 25463.2279 N 89-05-23 E	12382.1827

AL_06-3 CIRCULAR CURVE DATA

PC	61+45.16		25463.2279	12382.1827
CC			24463.3541	12398.0706
PT	62+21.11		25461.5508	12458.0994
DELTA:		04-21-07	TYPE: RIGHT	
RADIUS:		1000.00	DEGREE: 05-43-46	
LENGTH:		75.95	TANGENT: 38.00	
MID-ORD:		0.72	EXTERNAL: 0.72	
CHORD:		75.94	COURSE: S 88-44-04 E	
ES:		0.72		

TANGENT DATA

	63+23.14		25455.4259	12559.9469
	63+23.14	LENGTH: 1759.77	COURSE: S 89-23-18 E	
		DELTA: 2-49-47		

TANGENT DATA

	62+21.11		25461.5508	12458.0994
	62+98.45	LENGTH: 77.33	COURSE: 25456.9086 S 86-33-31 E	12535.2928

TANGENT DATA

	59+36.20		25459.9080	12173.2520
	61+45.16		25463.2279	12382.1827

AL_06-4 CIRCULAR CURVE DATA

PC	62+98.45		25456.9086	12535.2928
CC			26455.1052	12595.3216
PT	63+47.83		25455.1622	12584.6441
DELTA:		02-49-47	TYPE: LEFT	
RADIUS:		1000.00	DEGREE: 05-43-46	
LENGTH:		49.39	TANGENT: 24.70	
MID-ORD:		0.30	EXTERNAL: 0.30	
CHORD:		49.38	COURSE: S 87-58-24 E	
ES:		0.30		

TANGENT DATA

	80+82.91		25436.6358	14319.6187
	63+47.83	LENGTH: 1735.07	COURSE: 25455.1622 S 89-23-18 E	12584.6441
	80+82.91		25436.6358	14319.6187

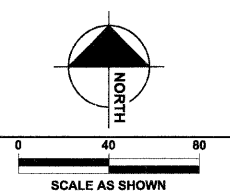

MATCHLINE - SEE SHEET 7

This document, together with the concepts and designs presented herein, is intended only for the specific purpose and client for which it was prepared. No other use, reproduction, or distribution is permitted without the written consent of the engineer of record. The engineer of record is not responsible for any errors or omissions in this document or for any consequences arising therefrom. © 2009 J. Paul Smith & Associates, Inc.

DESIGNED	JWH	REVISED	
DRAWN	LES	REVISED	
CHECKED	JMM	REVISED	
DATE	10/02/2009	REVISED	

**STATE OF ILLINOIS
DEPARTMENT OF TRANSPORTATION**

**CARY PARK DISTRICT
CARY COMMUNITY TRAIL**

**ALIGNMENT DATA
STA. 50+00 TO STA. 66+50
STA. 66+50 TO STA. 80+50
STA. 300+00 TO STA. 300+82.50**

SECTION	COUNTY	TOTAL SHEETS	SHEET NO.
06-P4001-00-BR	MCHENRY	64	6
FED. ROAD DIST. NO. 1	ILLINOIS	CONTRACT NO. 63333	

