

FINAL SURVEY SURVEILED SURVEY PLOTTED PLOT DATE: 8/5/2010
 NOTE BOOK NO. 317
 PLATE NO. 171
 AREAS CHECKED

ORIGINAL SURVEY SURVEILED SURVEY PLOTTED PLOT DATE: 8/5/2010
 NOTE BOOK NO. 317
 PLATE NO. 171
 AREAS CHECKED

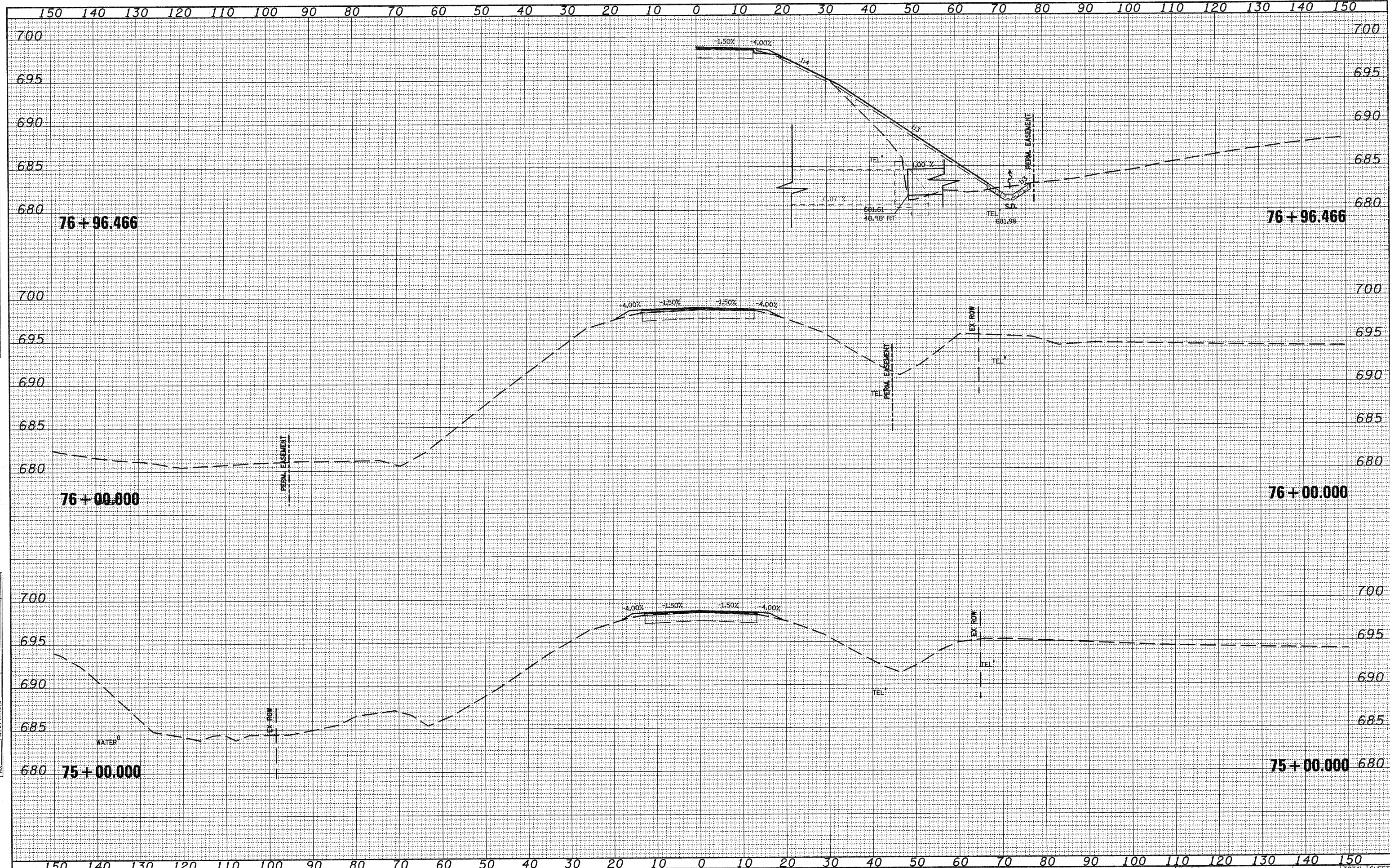

FILE NAME = rsheets.dgn	USER NAME = harstkj	DESIGNED -	REVISED -	STATE OF ILLINOIS DEPARTMENT OF TRANSPORTATION	CROSS SECTIONS			F.A.P. RTE. 317	SECTION 15W-2,RS-3;16W-3,RS-5	COUNTY FULTON	TOTAL SHEETS 171	SHEET NO. 124
	PLOT SCALE = 28.0000' / IN.	DRAWN -	REVISED -		SCALE:	SHEET NO.	OF	SHEETS	STA. 75+00.000	TO STA. 76+96.466	CONTRACT NO. 88098	
	PLOT DATE = 8/5/2010	CHECKED -	REVISED -		ILLINOIS FED. AID PROJECT							
		DATE -	REVISED -									