F.A.P. RTE.	SECTION	COUNTY	TOTAL SHEETS	SHEET NO.
353	(12&13)T-1	WILL	53	13
STA.		TO STA.		

STAGE 2 GENERAL NOTES

STAGE 2 CONSTRUCTION

1. CONSTRUCT SOUTH HALF (RIGHT SIDE) OF PROPOSED BOX CULVERT. SEE STRUCTURAL PLANS.
2. CONSTRUCT PROPOSED PAVEMENT (SUBGRADE AND BINDER COURSE) MATCHING EXISTING PAVEMENT ON BOTH THE RIGHT AND LEFT FROM STA. 292+22.80 TO STA. 293+86.80.
3. CONSTRUCT SHOULDER FROM STA. 292+22.80 RT. TO STA. 293+86.80 RT.

STAGE 2 GENERAL NOTES

1. ALL TEMPORARY PAVEMENT MARKINGS PLACED IN STAGE 1 SHALL BE WET TEMPORARY PAVEMENT MARKING TAPE TYPE III.
2. THE CONTRACTOR SHALL PROVIDE AND MAINTAIN ACCESS TO ALL PUBLIC AND PRIVATE ENTRANCES AND TO ALL SIDEROADS AT ALL TIMES.
3. ALL TEMPORARY CONCRETE BARRIER SHALL BE ANCHORED TO THE PAVEMENT.
4. THE TEMPORARY CONCRETE BARRIER WALL SHALL HAVE TYPE C REFLECTORS MOUNTED PER IDOT STANDARD 701321 AND A 6" WHITE PAINT STRIPE ALONG THE BASE OF THE BARRIER WALL. THE REFLECTORS AND PAINT STRIPE SHALL BE CONSIDERED INCIDENTAL TO THE COST OF THE TEMPORARY CONCRETE BARRIER WALL.
5. TEMPORARY SHOULDERS, AS SHOWN IN THE PLANS, SHALL BE PAID FOR AT THE CONTRACT UNIT PRICE FOR AGGREGATE SHOULDER, TYPE B, 6".
6. THE CONTRACTOR SHALL PROVIDE ALL SIGNS, VERTICAL PANELS, TYPE II BARRICADES OR DRUMS, AND ALL OTHER TRAFFIC CONTROL DEVICES NECESSARY FOR THE MAINTENANCE OF TRAFFIC, OR AS DIRECTED BY THE ENGINEER.
7. ANY REMOVAL ASSOCIATED WITH THE CONSTRUCTION OF THE INCIDENTAL BITUMINOUS PAVEMENT SHALL BE CONSIDERED INCIDENTAL TO THE COST OF THE INCIDENTAL BITUMINOUS PAVEMENT.
8. ALL SIGNS SHOWN ON THE MAINTENANCE OF TRAFFIC PLANS SHALL BE INCLUDED IN THE CONTRACT LUMP SUM PRICE FOR TRAFFIC CONTROL AND PROTECTION (SPECIAL).
9. DRIVEWAY ENTRANCE SIGNS IF REQUESTED BY THE ENGINEER SHALL BE CONSIDERED INCIDENTAL TO THE COST OF TRAFFIC CONTROL AND PROTECTION, SPECIAL.

STAGE 2 TRAFFIC

1. SHIFT TRAFFIC TO RUN-AROUND CONSTRUCTED IN STAGE 1 MAINTAINING ONE LANE IN EACH DIRECTION.

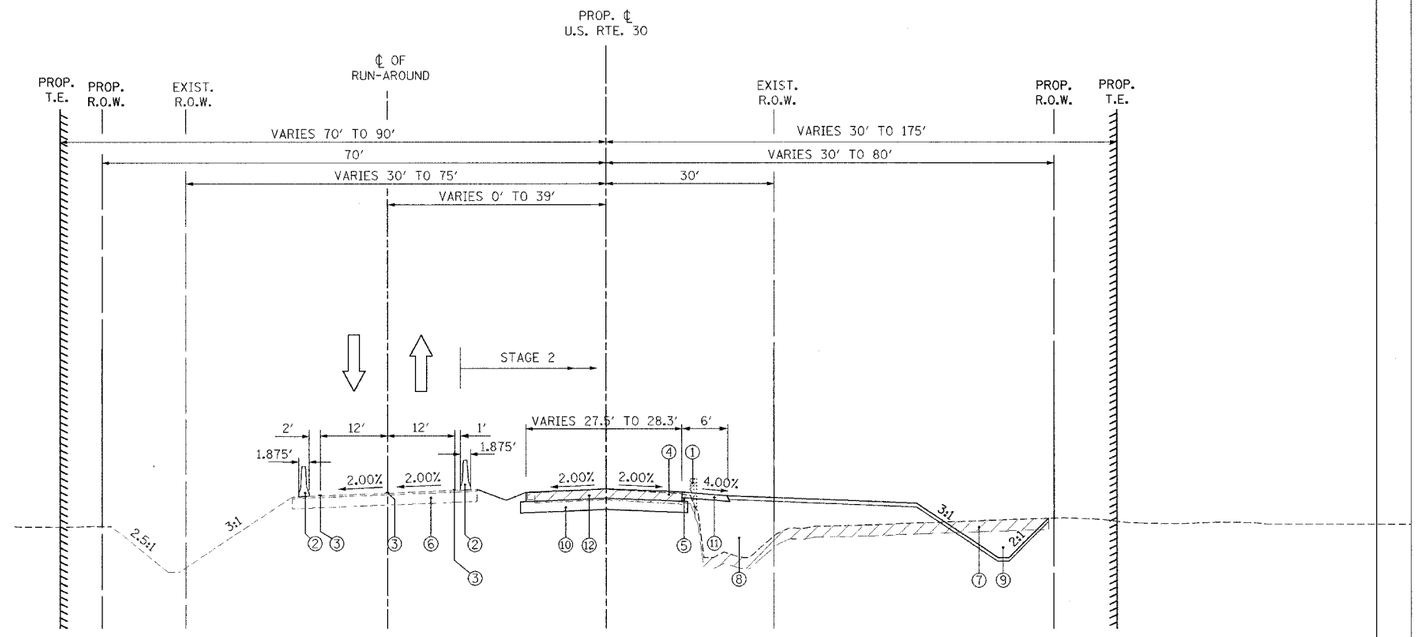

STAGE 2 TYPICAL SECTION

REMOVAL

1. EXISTING GUARDRAIL
2. TEMPORARY CONCRETE BARRIER
3. PAVEMENT MARKING TAPE TYPE III, SPECIAL
4. EXISTING PAVEMENT
5. EXISTING SHOULDER
6. TEMPORARY PAVEMENT, SUPERPAVE
7. REMOVAL AND DISPOSAL OF UNSUITABLE MATERIAL
8. FURNISHED EXCAVATION
9. EARTH EXCAVATION
10. AGGREGATE SUBGRADE, 12"
11. AGGREGATE SHOULDER, TYPE B, 6"
12. BITUMINOUS CONCRETE BINDER COURSE, SUPERPAVE, IL-19, N70, 11½"

REVISIONS	
NAME	DATE

ILLINOIS DEPARTMENT OF TRANSPORTATION
U.S. RTE. 30 OVER STREAM
0.3 MI. W. OF WOLF RD.
SUGGESTED STAGES OF CONSTRUCTION AND TRAFFIC CONTROL
TYPICAL SECTIONS
STA. 270+00 TO STA. 315+00

SCALE : 1" = NTS DRAWN BY : BAE
DATE : 06/17/05 CHECKED BY : GB

BRIGHTON A & E, INC.