

PLAN	SURVEYED	DATE
	PLOTTED	BY
	CHECKED	
	NO. 1	
	NO. 2	
	NO. 3	
	NO. 4	
	NO. 5	
	NO. 6	
	NO. 7	
	NO. 8	
	NO. 9	
	NO. 10	

PROFILE	SURVEYED	DATE
	PLOTTED	BY
	CHECKED	
	NO. 1	
	NO. 2	
	NO. 3	
	NO. 4	
	NO. 5	
	NO. 6	
	NO. 7	
	NO. 8	
	NO. 9	
	NO. 10	

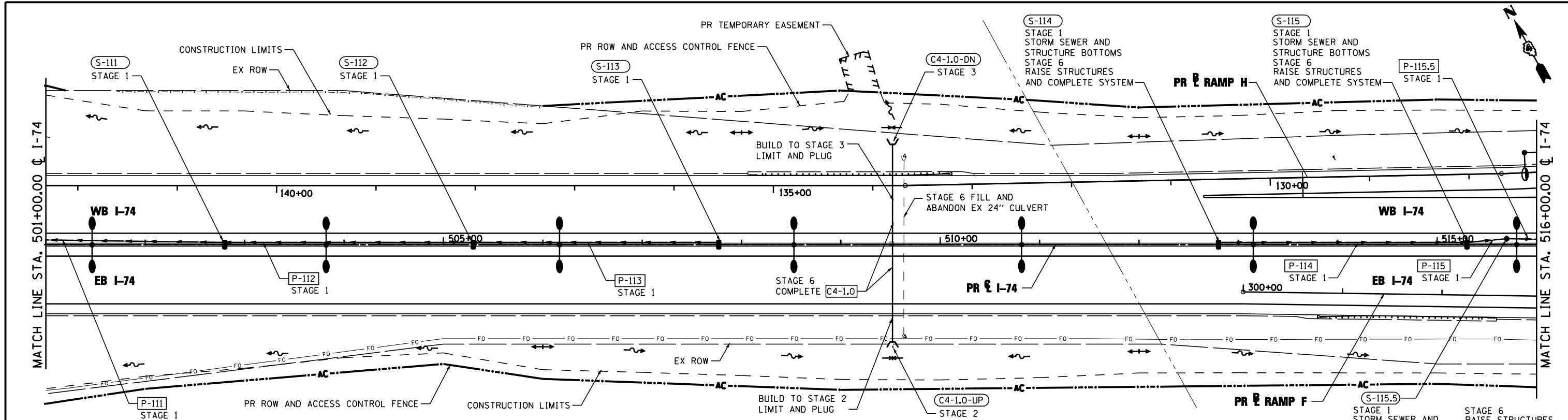

**NOTE**  
REFER TO TEMPORARY STORM SEWER PLAN FOR ADDITIONAL INFORMATION.

**LEGEND:**

- A- EXISTING AERIAL LINE
- CTV- EXISTING UNDERGROUND CABLE TV
- E- EXISTING UNDERGROUND ELECTRIC
- FO- EXISTING UNDERGROUND FIBER OPTIC
- IG- EXISTING UNDERGROUND GAS LINE
- T- EXISTING UNDERGROUND SANITARY SEWER
- TW- EXISTING UNDERGROUND TELEPHONE
- W- EXISTING UNDERGROUND WATER
- PROPOSED STORM SEWER
- PROPOSED PIPE UNDERDRAIN
- (S-101B) PROPOSED STORM SEWER STRUCTURE CALLOUTS
- (P-101) PROPOSED STORM SEWER PIPE CALLOUTS
- SAG
- ⊕ SUMMIT
- - - DITCH
- SWALE
- MANHOLE

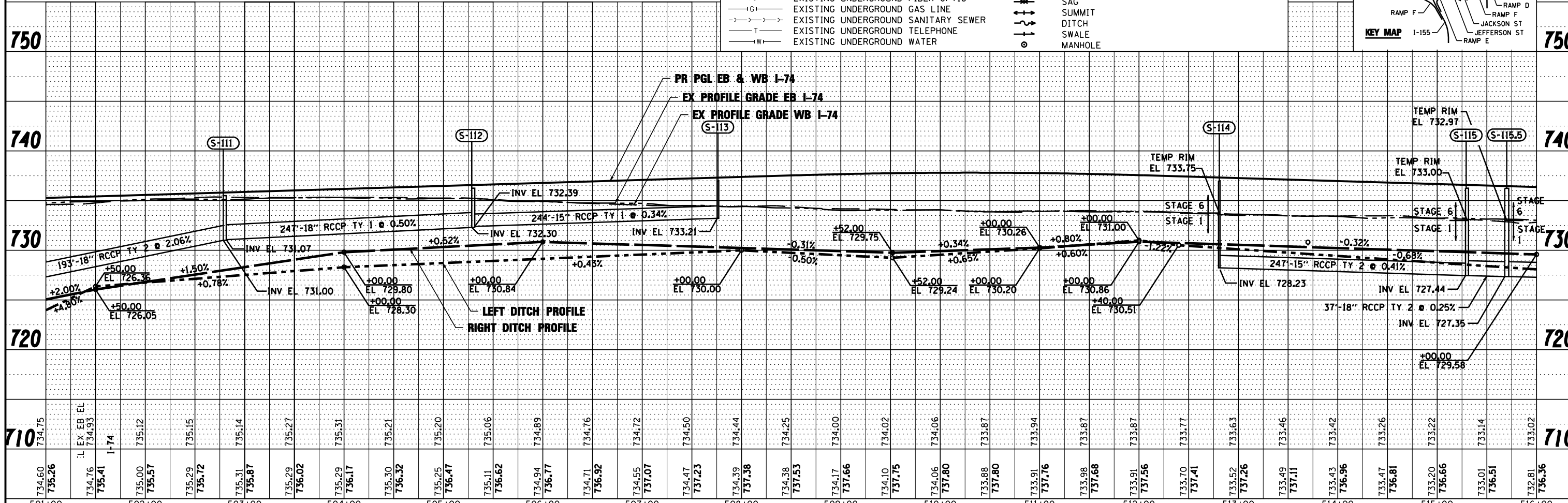

FILE NAME =	DESIGNED - WLS	REVISED -		<b>STATE OF ILLINOIS</b> <b>DEPARTMENT OF TRANSPORTATION</b>		<b>I-74 DRAINAGE STAGING PLAN</b> <b>STA 501+00 TO STA 516+00</b>		F.A.I. SECTION	COUNTY	TOTAL SHEETS	SHEET NO.
...D468620-sht-1-74-MDT-drain03.dgn	DRAWN - I S	REVISED -						90-114R(14HB-4,14,14HB)BR	TAZEWELL	2433	1312
USER NAME = toddbenk	CHECKED - JNR	REVISED -						CONTRACT NO. 68620			
PLOT DATE = 7/17/2012	DATE - JULY 20, 2012	REVISED -						ILLINOIS FED. AID PROJECT			