

PART OF THE NW 1/4 OF SECTION 1, TWP. 44 N., R. 8 E. OF THE 3RD. P.M., IN McHENRY COUNTY, ILLINOIS.

LEGEND

SECTION CORNER 16 SECTION CORNER

SECTION LINE  
 QUARTER SECTION LINE  
 QUARTER, QUARTER SECTION LINE  
 PLATTED LOT LINES  
 PROPERTY (DEED) LINE  
 APPARENT PROPERTY LINE  
 CENTERLINE  
 EXISTING RIGHT OF WAY LINE  
 PROPOSED RIGHT OF WAY LINE  
 PROPOSED EASEMENT  
 MEASURED DIMENSION  
 129.32'  
 129.32' (COMP)  
 RECORDED DIMENSION  
 129.32'  
 EXISTING BUILDING

GRAPHIC SCALE  
 FEET  
 0 20.00 40.00 60.00  
 SCALES: 1" = 30'

SCHEDULE OF TIES

POINT NUMBER	TIE TO POINT	TIE DISTANCE (FEET)
34	T1	71
	T2	73
	T3	71
34A	T2	72
	T3	73
	T1	71
35	T2	72
	T3	73
	T1	71
36	T2	72
	T3	73
	T1	71
37	T2	72
	T3	73
	T1	71
38	T2	72
	T3	73
	T1	71

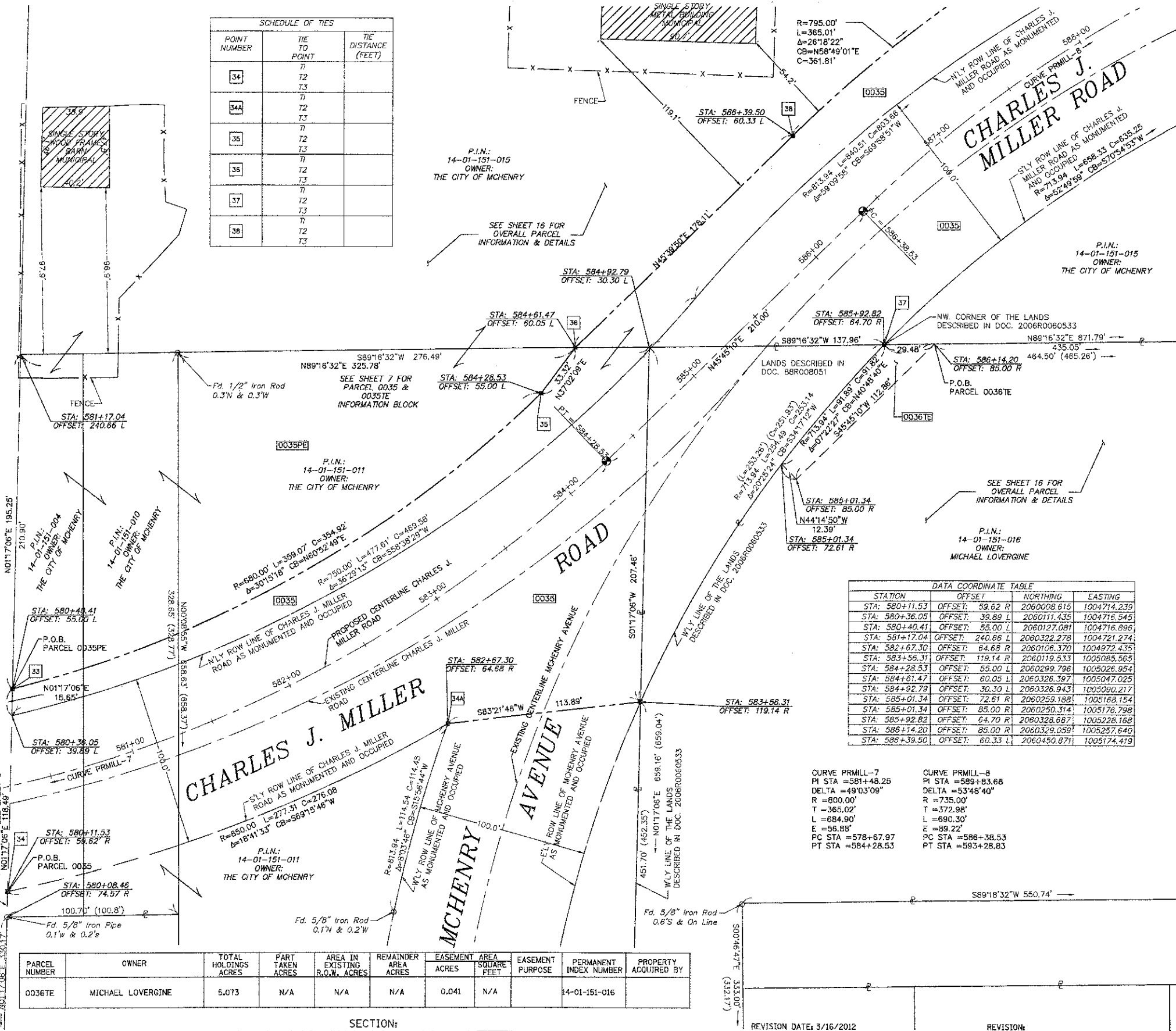

DATA COORDINATE TABLE

STATION	OFFSET	NORTHING	EASTING
STA: 580+11.53	OFFSET: 59.62 R	2060008.615	1004714.239
STA: 580+36.05	OFFSET: 39.89 L	2060111.435	1004716.545
STA: 580+40.41	OFFSET: 55.00 L	2060127.081	1004716.896
STA: 581+17.04	OFFSET: 240.66 L	2060322.278	1004721.274
STA: 582+67.30	OFFSET: 64.68 R	2060106.370	1004972.435
STA: 583+56.31	OFFSET: 119.14 R	2060119.533	1005085.565
STA: 584+28.53	OFFSET: 55.00 L	2060299.796	1005026.954
STA: 584+61.47	OFFSET: 60.05 L	2060326.397	1005047.025
STA: 584+92.79	OFFSET: 30.30 L	2060326.943	1005090.217
STA: 585+01.34	OFFSET: 72.61 R	2060259.188	1005168.154
STA: 585+01.34	OFFSET: 85.00 R	2060250.314	1005176.798
STA: 585+92.82	OFFSET: 64.70 R	2060328.687	1005228.168
STA: 586+14.20	OFFSET: 85.00 R	2060329.059	1005257.640
STA: 586+39.50	OFFSET: 60.33 L	2060450.871	1005174.419

PARCEL NUMBER	OWNER	TOTAL HOLDINGS ACRES	PART TAKEN ACRES	AREA IN EXISTING R.O.W. ACRES	REMAINDER AREA ACRES	EASEMENT AREA SQUARE FEET	EASEMENT PURPOSE	PERMANENT INDEX NUMBER	PROPERTY ACQUIRED BY
0036TE	MICHAEL LOVERGINE	5.073	N/A	N/A	N/A	0.041	N/A	14-01-151-016	

420 N. Front Street,  
 McHenry, IL 60050-2136  
 t. 815.385.1778 f. 815.385.1781  
 www.hrgreen.com  
 Illinois Professional Design Firm # 184-001322

NOTE: SHEET 1 IS A COVER SHEET AND IS NOT RECORDED

PLAT OF HIGHWAYS  
 STATE OF ILLINOIS  
 DEPARTMENT OF TRANSPORTATION  
 CHARLES J. MILLER ROAD

SECTION: 09-00372-00-PW COUNTY: MCHENRY  
 PROJECT: TCSP-CMM-9003 JOB NO.: R-91-020-06  
 STATION: 581+00 TO STATION: 588+00  
 SCALE: 1:30' SHEET 6 OF 16

BUREAU OF LAND ACQUISITION  
 201 WEST CENTER COURT  
 SCHAUMBURG, ILLINOIS 60196