

PART OF SECTION 12, T36N, R13E & SECTION 7, T36N, R14E, OF THE 3RD PM, COOK COUNTY, ILLINOIS

KINGERY RESUB...
REC. 4/8/1994
DOC. NO. 94319694

LINE LEGEND

Ⓐ	N 89°34'06" E	71.22'
Ⓑ	S 89°34'06" W	12.46'
Ⓒ	N 00°25'54" W	15.00'
Ⓓ	N 89°34'06" E	12.46'
Ⓔ	S 00°25'54" E	10.00'
Ⓕ	S 89°34'06" E	32.65'

LEGEND

SECTION CORNER
QUARTER SECTION CORNER
CENTER OF SECTION

EXISTING CENTERLINE
EXISTING RIGHT OF WAY LINE
PROPOSED CENTERLINE
PROPOSED RIGHT OF WAY LINE
PROPOSED TEMPORARY EASEMENT LINE
PROPOSED PERMANENT EASEMENT LINE
SECTION LINE
QUARTER SECTION LINE
QUARTER QUARTER SECTION LINE
PLATTED LOT LINE
PROPERTY (DEED) LINE
APPARENT PROPERTY LINE
ACCESS CONTROL LINE
MEASURED OR COMPUTED DIMENSION
RECORD DATA
FOUND IRON PIPE OR IRON ROD
SET 5/8 INCH IRON ROD OR MAG NAIL
PERMANENT SURVEY MONUMENT, I.D.O.T. STD. 2135 (TO BE SET BY OTHERS)
CUT CROSS FOUND OR SET
FOUND CONCRETE RIGHT-OF-WAY MARKER

SAME OWNERSHIP
FENCE LINE
SIGN

● T1 THESE STAKES REFERENCE FOUND OR SET MONUMENTATION. SET 3/4 INCH IRON ROD FLUSH WITH GROUND. IDENTIFIED BY COLORED PLASTIC CAP BEARING SURVEYORS REGISTRATION NUMBER.
● T2
● T3

● BT1 THESE STAKES, IN CULTIVATED AREAS, REFERENCE FOUND OR SET MONUMENTATION. BURIED 3/8 INCH IRON ROD 20 INCHES BELOW GROUND SURFACE. IDENTIFIED BY COLORED PLASTIC CAP BEARING SURVEYORS REGISTRATION NUMBER.
● BT2
● BT3

■ STAKING OF PROPOSED RIGHT OF WAY. SET DIVISION OF HIGHWAYS SURVEY MARKER TO MONUMENT THE POSITION SHOWN. IDENTIFIED BY INSCRIPTION DATA AND SURVEYORS REGISTRATION NUMBER.

■ M STAKING OF PROPOSED RIGHT OF WAY IN CULTIVATED AREAS. BURIED 3/8 INCH IRON ROD 20 INCHES BELOW GROUND SURFACE TO MARK FUTURE SURVEY MARKER POSITION. IDENTIFIED BY COLORED PLASTIC CAP AND SURVEYORS REGISTRATION NUMBER.

■ U STAKING OF PROPOSED RIGHT OF WAY IN CLOSE PROXIMITY TO UNDERGROUND UTILITIES. SET DIVISION OF HIGHWAYS SURVEY MARKER ON 3/8 INCH IRON ROD (BETWEEN 6 INCHES AND 12 INCHES IN LENGTH) TO MONUMENT THE POSITION SHOWN. IDENTIFIED BY INSCRIPTION DATA AND SURVEYORS REGISTRATION NUMBER.

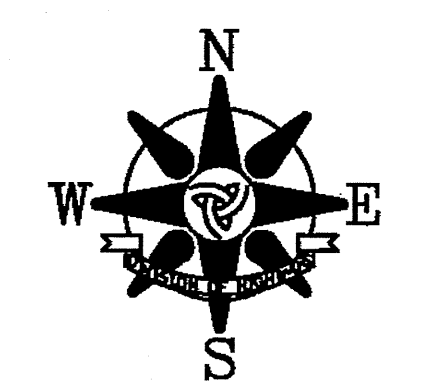

BEARINGS AND COORDINATES SHOWN HEREON ARE BASED ON THE ILLINOIS STATE PLANE COORDINATE SYSTEM, EAST ZONE, NAD83-CORS

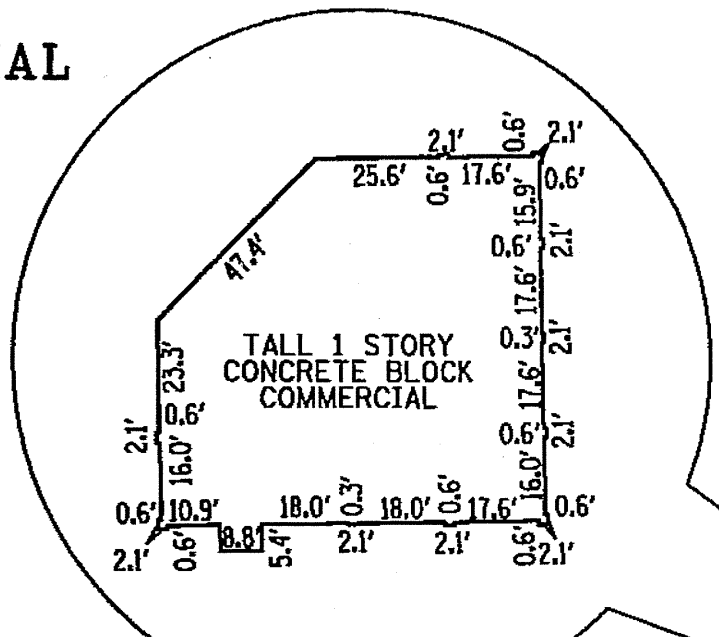
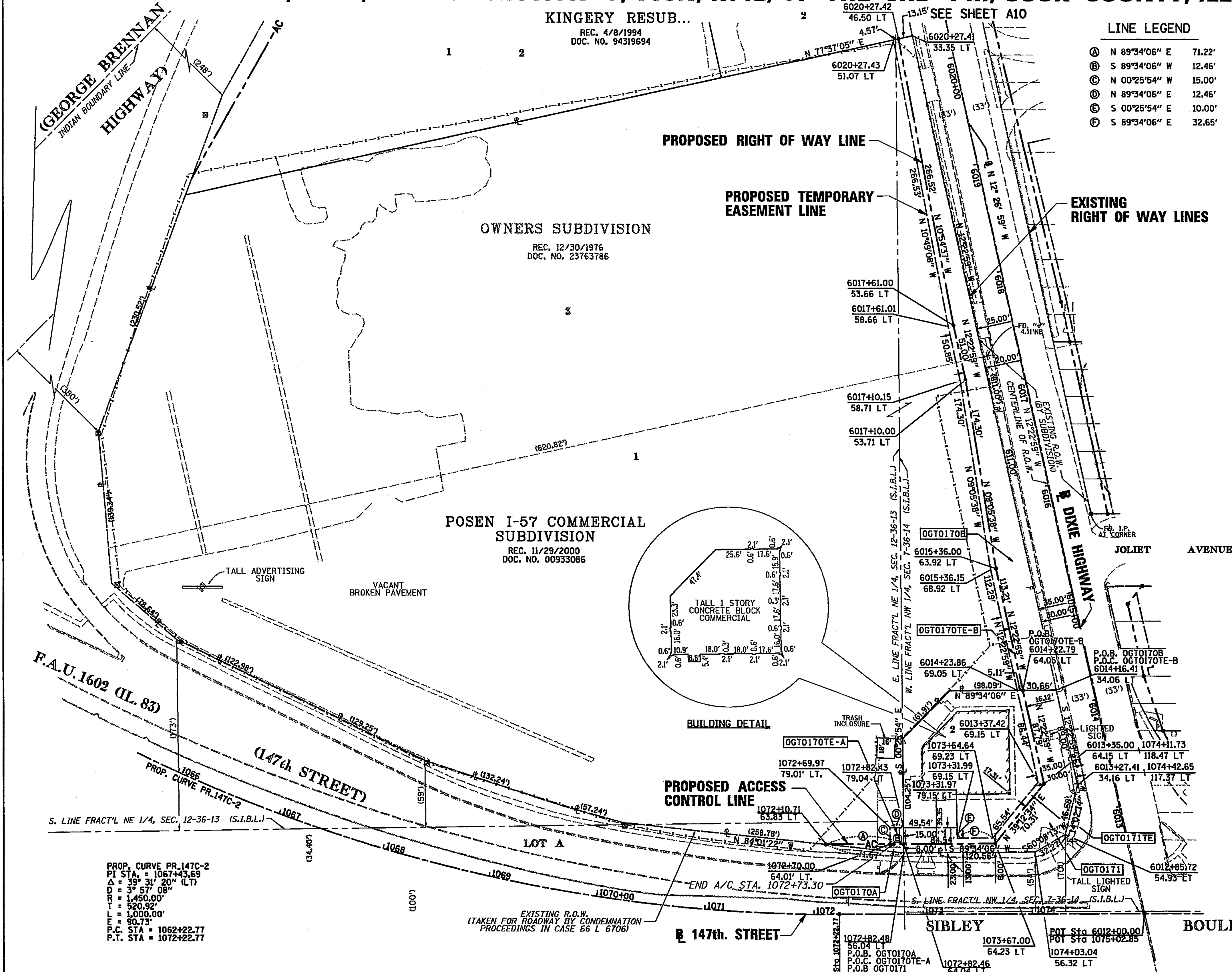

PROP. CURVE PR.147C-2
PI STA. = 1067+43.69
Δ = 39° 31' 20" (LT)
R = 1,450.00'
T = 520.92'
L = 1,000.00'
P.C. STA = 1062+22.77
P.T. STA = 1072+22.77

STATE OF ILLINOIS)
COUNTY OF COOK) S.S.

THIS IS TO CERTIFY THAT I, COVENTINE FIDIS, AN ILLINOIS PROFESSIONAL LAND SURVEYOR, HAVE SURVEYED THE PLAT OF HIGHWAYS SHOWN HEREON IN SECTION 12, TOWNSHIP 36 NORTH, RANGE 13 EAST AND SECTION 7, TOWNSHIP 36 NORTH, RANGE 14 EAST OF THE THIRD PRINCIPAL MERIDIAN, IN COOK COUNTY, THAT THE PLAT CORRECTLY REPRESENTS SAID SURVEY, THAT ALL MONUMENTS FOUND AND ESTABLISHED ARE OF PERMANENT QUALITY AND OCCUPY THE POSITIONS SHOWN THEREON AND THAT THE MONUMENTS ARE SUFFICIENT TO ENABLE THE SURVEY TO BE RETRACED. MADE FOR THE DEPARTMENT OF TRANSPORTATION, STATE OF ILLINOIS.

DATED AT CHICAGO, ILLINOIS THIS 6TH DAY OF FEBRUARY, 2012.

E. F. Fidis
COVENTINE FIDIS
ILLINOIS PROFESSIONAL LAND SURVEYOR NO. 2159
LICENSE EXPIRATION DATE 11/30/2012



THIS PROFESSIONAL SERVICE CONFORMS TO THE CURRENT ILLINOIS MINIMUM SURVEY STANDARDS.

PARCEL NO.	OWNER	PERMANENT INDEX NUMBER	TOTAL HOLDING	AREA TAKING	PREVIOUSLY DEDICATED	REMAINDER	EASEMENTS TEMPORARY	EASEMENT PURPOSE	PROPERTY ACQUIRED BY
OGT0170A	CHICAGO TITLE LAND TRUST COMPANY AS SUCCESSOR TO PRIVATE BANK AS SUCCESSOR TO FOUNDERS BANK AS TRUSTEE UNDER TRUST AGREEMENT DATED JANUARY 28, 1997 KNOWN AS TRUST NO. 5260	28-12-406-019; 29-07-135-012	10.671 AC	0.007 AC (285 SF) 0.305 AC	—	10.359 AC	0.004 AC (187 SF) 0.068 AC	CONSTRUCTION	
OGT0171	ABRAHAM SULIMAN	29-07-135-013; 29-07-135-014	0.489 AC	0.141 AC	—	0.348 AC	0.039 AC	CONSTRUCTION	

AMERICAN
SURVEYING & ENGINEERING, P.C.
SURVEYORS • ENGINEERS
GEODESISTS • MAPPING SCIENTISTS

105 W. Madison St. Suite 1700
Chicago, IL 60602
312-277-2000 / Fax 312-277-2002

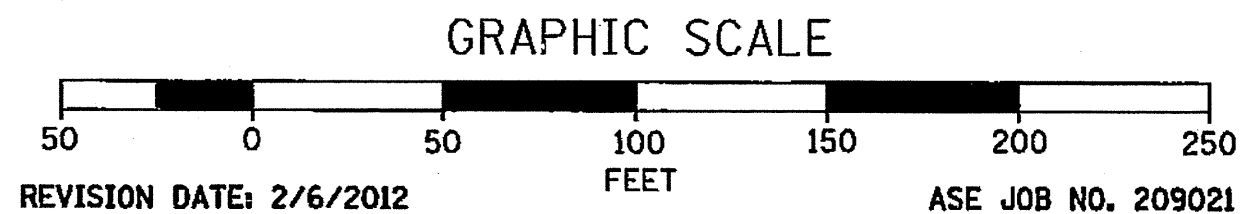

PLAT OF HIGHWAYS
STATE OF ILLINOIS
DEPARTMENT OF TRANSPORTATION
F.A.U. 1602 (IL 83)
KEDZIE AVENUE TO WESTERN AVENUE

SECTION: I-294 AT I-57
PROJECT: TO STATION: 1075+00
STATION: 1072+00
SCALE: 1" = 50'

COUNTY: COOK
JOB NO. R-90-004-09
TO STATION: 6020+50
SHEET A9 OF A16

BUREAU OF LAND ACQUISITION
201 WEST CENTER COURT
SCHAUMBURG, ILLINOIS 60196

291 of 577