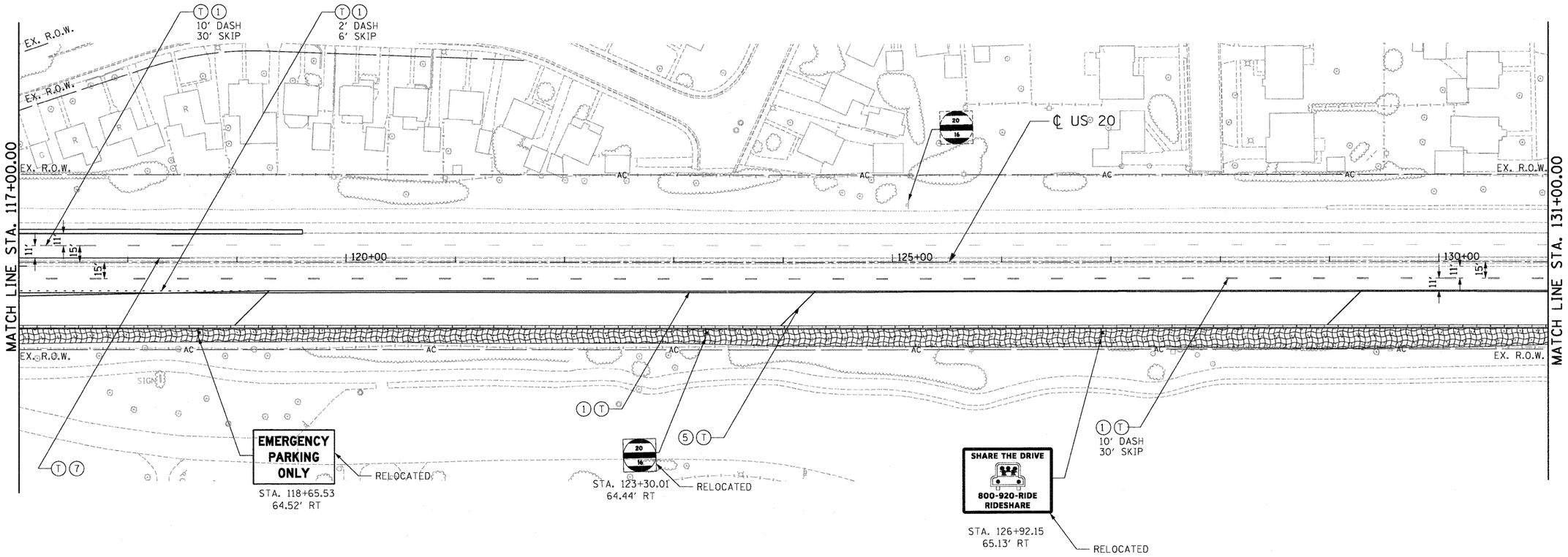

PAVEMENT MARKING LEGEND

1. PAVEMENT MARKING - LINE 4" WHITE
2. PAVEMENT MARKING - LINE 5" WHITE
3. PAVEMENT MARKING - LINE 6" WHITE
4. PAVEMENT MARKING - LINE 8" WHITE
5. PAVEMENT MARKING - LINE 12" WHITE
6. PAVEMENT MARKING - LINE 24" WHITE
7. PAVEMENT MARKING - LINE 4" YELLOW
8. PAVEMENT MARKING - LINE 5" YELLOW
9. PAVEMENT MARKING - LINE 6" YELLOW
10. PAVEMENT MARKING - LINE 8" YELLOW
11. PAVEMENT MARKING- LINE 12" YELLOW
12. PAVEMENT MARKING - DOUBLE LINE 4" YELLOW
13. PAVEMENT MARKING - LETTERS AND SYMBOLS

- (P) POLYUREA PVT MK
- (T) THPL PVT MK

- RAISED REFLECTIVE PAVEMENT MARKERS (TWO-WAY AMBER)
- RAISED REFLECTIVE PAVEMENT MARKERS (ONE-WAY CRYSTAL)
- RAISED REFLECTIVE PAVEMENT MARKERS (ONE-WAY AMBER)

LANDSCAPE LEGEND

- SEEDING, CLASS 7 AND EROSION CONTROL BLANKET
- SODDING, SALT TOLERANT TOPSOIL FURNISH AND PLACE, 6"
- SEEDING, CLASS 4 WITH COMPOST FURNISH AND PLACE, 2" PLUS TOPSOIL FURNISH AND PLACE, 4" AND MULCH, METHOD 2
- SEEDING, CLASS 4B MODIFIED WITH COMPOST FURNISH AND PLACE, 4" AND MULCH, METHOD 2

SIGNING LEGEND

- EXISTING GROUND SIGN
- SIGN — EXISTING SIGN PANEL
- PROPOSED GROUND SIGN
- SIGN — PROPOSED SIGN PANEL

NOTE

1. SEE DISTRICT DETAILS TC-12 AND TC-13 FOR ADDITIONAL PAVEMENT MARKING DETAILS. DISTRICT ONE DETAIL TC-12 SHALL APPLY TO THE PAVEMENT MARKING ON US ROUTE 20 EXCEPT THAT THE WIDTH OF THE LANE LINES SHALL BE 4". PAVEMENT MARKINGS AND REFLECTORS ARE SHOWN AT LONGITUDINAL PAVEMENT JOINTS. SEE DISTRICT DETAILS TC-12 AND TC-13 FOR LOCATION OF PAVEMENT MARKINGS AND REFLECTORS RELATIVE TO PAVEMENT JOINTS.
2. IF THE CONTRACTOR ELECTS TO USE PCC FOR THE TEMPORARY PAVEMENT (INTERSTATE) ALONG U.S. ROUTE 20, THE CONTRACTOR SHALL USE POLYUREA IN PLACE OF THERMOPLASTIC AT NO ADDITIONAL COSTS TO THE CONTRACT.

FILE NAME = $FILE$	USER NAME = $USER$	DESIGNED - AMB	REVISED -
		DRAWN - AMB	REVISED -
	PLOT SCALE = $SCALE$	CHECKED - DDH	REVISED -
	PLOT DATE = $DATE$	DATE - 05/18/11	REVISED -

TENG & ASSOCIATES, INC. ENGINEERS/ARCHITECTS/PLANNERS CHICAGO, ILLINOIS

STATE OF ILLINOIS
DEPARTMENT OF TRANSPORTATION
FAP ROUTE 345 / US ROUTE 20

PAVEMENT MARKING, SIGNING AND LANDSCAPING PLANS
U.S. ROUTE 20

SCALE: 1"=50' | SHEET NO. OF SHEETS | STA. 117+00.00 TO STA. 131+00.00

F.A.P RTE.	SECTION	COUNTY	TOTAL SHEETS	SHEET NO.
345	8R-HB-2-BY-1	KANE	434	203
		CONTRACT NO. 60K90		

FED. ROAD DIST. NO. | ILLINOIS | FED. AID PROJECT

..\D160K90-BORDER01.DGN, ..\DIMASTER-ALIGNMNT.DGN, ..\D160K90-LEGEND.DGN, ..\D160K90 ROW050.DGN, ..\D160K90 PMK.DGN, ..\D160K90-TOPOF-DGN, ..\D160K90-DESIGN.DGN, ..\D160K90-SIGNS01.DGN, ..\D160K90-NDSCPP01.DGN, ..\D160K90-SIGNSP01.DGN
5-12-2011, 16:17:50 HAYWARMZ \\FS-0044\DMVAULT_D-TRANS.07\2202\21379-001\CIVIL\CAD\60K90\SHEET\D160K90 SHT-PMK05.DGN