

PART OF THE SOUTH HALF OF SECTION 25, TOWNSHIP 36 NORTH, RANGE 9, EAST OF THE THIRD PRINCIPAL MERIDIAN, WILL COUNTY, ILLINOIS

P.A. NO.	SECTION	COUNTY	SHEET NO.	TOTAL SHEETS
875	(614) R-3	WILL	330	140
STA.	TO STA.	DATE	BY	PROJECT
				CONTRACT NO. 60261

PARCEL NO.	OWNER	TOTAL HOLDING	PART TAKEN	REMAINDER	PREVIOUS DESIGNATION	EASEMENT	EASEMENT PURPOSE	TAX NUMBER(S)	ACQUIRED BY
		(ACRES)	(ACRES)	(ACRES)	(ACRES)	(ACRES)	(ACRES)		
1D80309	The Church of the Good Shepherd, Evangelical Covenant, a Religious Corporation (AKA Central Conference of the Evangelical Covenant Church of America, a Corporation)	(2.663)	(0.060)	(2.603)	N/A	N/A	N/A	03-25-417-036 03-25-417-036	
1D80311	Ralph F. Rockenbach	(0.184)	(0.007) 315	(0.177)	N/A	N/A	N/A	03-25-417-010	
1D80312	Kimberly A. Brinkman	(0.551)	(0.060)	(0.491)	N/A	N/A	N/A	03-25-419-021 03-25-419-023	
1D80313	Ralph F. Rockenbach and Matthew W. Alberico, as tenants in common	(0.184)	(0.006) 245	(0.178)	N/A	N/A	N/A	03-25-417-009	
1D80314	Joseph M. Wierschem, Lorraine A. Wierschem, and Richard A. Wierschem, as joint tenants	(0.367)	(0.048)	(0.319)	N/A	N/A	N/A	03-25-419-028	
1D80315	Holy Family Society of the United States of America	(0.184)	(0.004) 175	(0.180)	N/A	N/A	N/A	03-25-417-008	
1D80316	Gary L. Maroline, a married person	(1.061)	(0.165)	(0.896)	N/A	N/A	N/A	03-25-419-031	
1D80317	Daria M. Gato	(0.367)	(0.003) 140	(0.364)	N/A	N/A	N/A	03-25-417-030	
1D80318	Richard R. Qualls and Marion Qualls, husband and wife, as joint tenants	(1.008)	(0.046)	(0.962)	N/A	N/A	N/A	03-25-417-015	
1D80319	Joseph S. Beno	(0.783)	(0.028)	(0.755)	N/A	(0.002) 73	N/A	03-25-417-001 03-25-417-002 03-25-417-003	
1D80320	Comerstone Services, Inc.	(0.588)	(0.037)	(0.551)	N/A	N/A	N/A	03-25-407-010	
1D80321	Derrick A. Holmes	(0.251)	(0.008) 356	(0.243)	N/A	(0.010)	CONSTRUCTION	03-25-416-019	
1D80322	Philip Cocamisse	(3.006)	(0.172)	(2.834)	(0.085)	N/A	N/A	03-25-400-006	
1D80325	Frank F. Fehrenbacher, as Trustee of the Frank F. Fehrenbacher Revocable Trust Agreement dated July 26, 1990	(3.702)	(0.332)	(3.370)	(0.222)	(0.007)A 284 A (0.010)B (0.008)C 334 C	CONSTRUCTION	03-25-400-010 03-25-400-005	
1D83309TE	The Church of the Good Shepherd, Evangelical Covenant, a Religious Corporation (AKA Central Conference of the Evangelical Covenant Church of America, a Corporation)	(2.603)	N/A	(2.603)	N/A	(0.046)	REGRADE DRIVE CONSTRUCTION	03-25-417-035 03-25-417-036	
1D83311TE	Ralph F. Rockenbach	(0.177)	N/A	(0.177)	N/A	(0.011)	REGRADE & DRIVE CONSTRUCTION	03-25-417-010	
1D83313TE	Ralph F. Rockenbach	(0.178)	N/A	(0.178)	N/A	(0.011)	REGRADE & DRIVE CONSTRUCTION	03-25-417-009	
1D83317TE	Daria M. Gato	(0.364)	N/A	(0.364)	N/A	(0.003) 120	DRIVE CONSTRUCTION	03-25-417-030	

PROJECT GROUND COORDINATES FOR PROPOSED R.O.W.

POINT NUMBER	STATION	OFFSET	NORTHING	EASTING
6055	STA=782+14.07	50.31' LEFT	1785252.2227	551414.2864
6056	STA=783+65.04	49.99' LEFT	1785353.2479	551303.2984
6057	STA=784+64.87	50.49' LEFT	1785419.5086	551228.2985
28058	STA=786+13.97	45.45' LEFT	1785524.5213	551121.1086
28059	STA=787+87.80	45.23' LEFT	1785644.3453	550984.6645
6060	STA=787+87.90	71.64' LEFT	1785625.2552	550976.4155
25061	STA=789+01.20	52.26' LEFT	1785717.2709	550907.5309
6102	STA=782+12.75	40.66' RIGHT	1785318.1754	551476.9662
6103	STA=783+12.25	40.56' RIGHT	1785385.4877	551403.0274
6104	STA=785+62.70	40.00' RIGHT	1785552.3166	551216.8049
28105	STA=788+05.57	48.76' RIGHT	1785724.7802	551048.4434
6106	STA=788+14.53	78.89' RIGHT	1785752.8079	551060.6805
6107	STA=786+98.21	67.24' RIGHT	1785801.9342	550991.9360
6108	STA=789+35.30	70.21' RIGHT	1785829.6144	550987.0721
6109	STA=790+83.65	175.00' RIGHT	1786007.7269	550931.5343
6110	STA=790+00.00	77.00' RIGHT	1785879.0571	550924.7974
6111	STA=790+07.00	45.70' RIGHT	1785861.1626	550988.1806
28055	STA=782+14.01	46.31' LEFT	1785255.1257	551417.0182
28057	STA=784+64.74	45.49' LEFT	1785423.1385	551231.7271
36105	STA=787+63.23	48.77' RIGHT	1785696.6566	551077.1761
46105	STA=787+63.22	40.77' RIGHT	1785689.8434	551071.6799

PROJECT GROUND COORDINATES FOR PROPOSED CENTERLINE

POINT NUMBER	STATION	OFFSET	NORTHING	EASTING
6004	STA=783+62.43	0.00' RIGHT	1785386.8464	551338.4902
6005	STA=784+23.83	0.00' RIGHT	1785429.5410	551292.7839
6006	STA=786+80.79	0.00' RIGHT	1785603.5326	551103.4366

**LEGEND**

- SECTION CORNER
- QUARTER SECTION CORNER
- SECTION LINE
- QUARTER SECTION LINE
- PLATTED LOT LINE
- PROPERTY (DEED) LINE
- APPARENT PROPERTY LINE
- CENTERLINE
- EXISTING RIGHT OF WAY LINE
- PROPOSED RIGHT OF WAY LINE
- PROPOSED EASEMENT LINE
- MEASURED DIMENSION
- COMPUTED DIMENSION
- RECORD DATA
- EXISTING BUILDING
- IRON PIPE OR ROD FOUND
- REPLACED AFTER CONSTRUCTION
- CUT CROSS FOUND OR SET
- T1 THESE STAKES REFERENCE FOUND OR SET MONUMENTATION. SET 5/8 INCH IRON ROD FLUSH WITH GROUND TO THE FOUND IRON STAKE. IDENTIFIED BY T3 COLORED PLASTIC CAP BEARING SURVEYORS IDENTIFICATION NUMBER.
- BT1 THESE STAKES, IN CULTIVATED AREAS, REFERENCE FOUND OR SET MONUMENTATION. BURIED 5/8 INCH IRON ROD 20 INCHES BELOW GROUND TO THE FOUND IRON STAKE. IDENTIFIED BY COLORED PLASTIC CAP BEARING SURVEYORS IDENTIFICATION NUMBER.
- BT2 MONUMENTATION. BURIED 5/8 INCH IRON ROD 20 INCHES BELOW GROUND TO THE FOUND IRON STAKE. IDENTIFIED BY COLORED PLASTIC CAP BEARING SURVEYORS IDENTIFICATION NUMBER.
- BT3 GROUND TO THE FOUND IRON STAKE. IDENTIFIED BY COLORED PLASTIC CAP BEARING SURVEYORS IDENTIFICATION NUMBER.
- STAKING OF PROPOSED RIGHT OF WAY. SET DIVISION OF HIGHWAYS SURVEY MARKER TO MONUMENT THE POSITION SHOWN. IDENTIFIED BY INSCRIPTION DATA AND SURVEYORS IDENTIFICATION NUMBER.
- STAKING OF PROPOSED RIGHT OF WAY IN CULTIVATED AREAS. BURIED 5/8 INCH METAL ROD 20 INCHES BELOW GROUND TO MARK FUTURE SURVEY MARKER POSITION. IDENTIFIED BY COLORED PLASTIC CAP BEARING SURVEYORS IDENTIFICATION NUMBER.
- PERMANENT SURVEY MARKER, I.D.O.T. STD. 2135 (TO BE SET BY OTHERS)
- RIGHT OF WAY STAKING PROPOSED TO BE SET.
- 5/8 INCH IRON ROD W/O CAP

SCALE: 1" = 50'

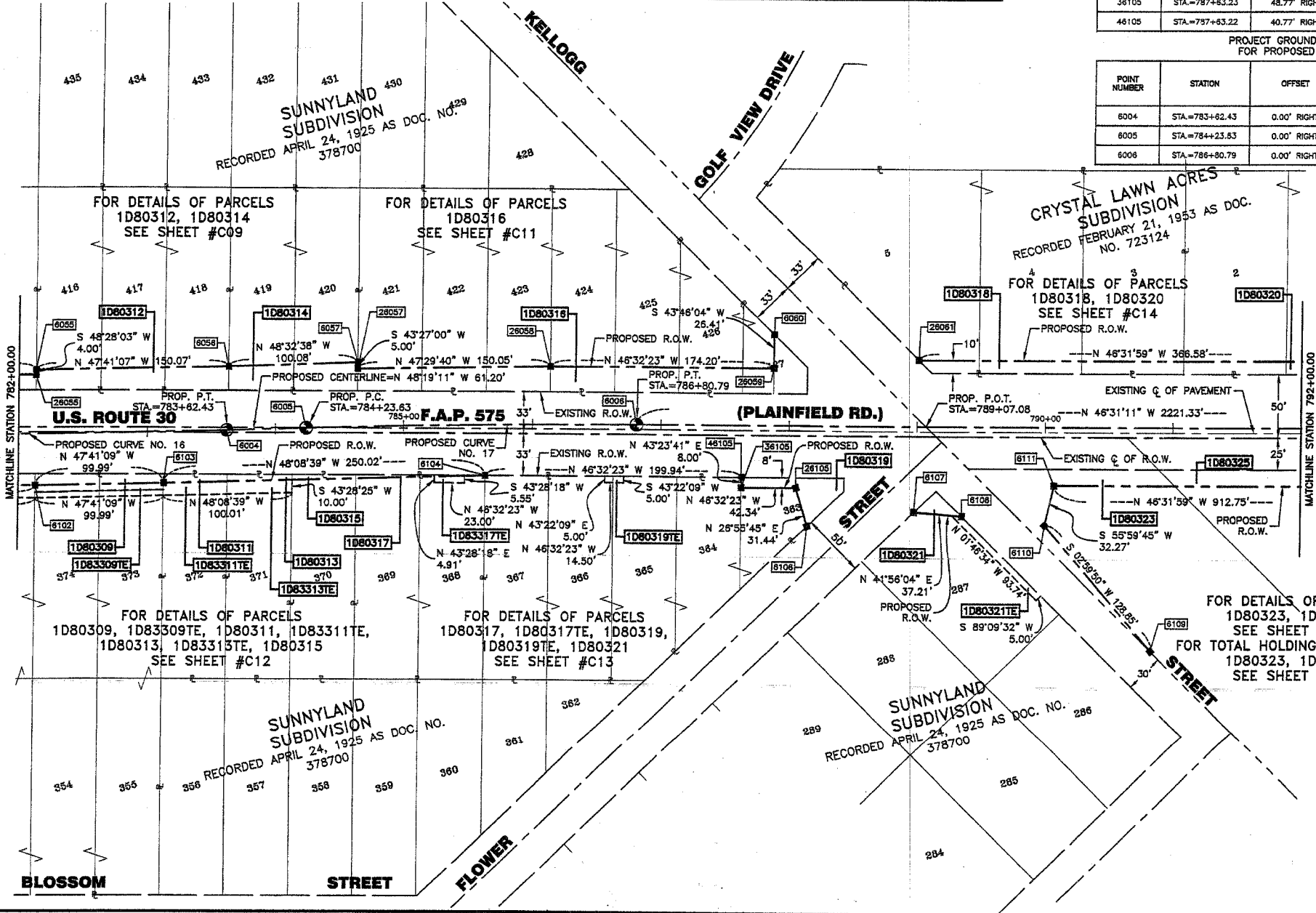

CURVE DATA TABLE

PROPOSED CURVE NO. 16	
Δ	1'48"00.00"
D	0'42"00.00"
T	128.59'
L	257.16'
R	8185.53'
E	1.01'
P.C. STA.	781+05.27
P.T. STA.	783+82.43
P.I. STA.	782+33.86

CURVE DATA TABLE

PROPOSED CURVE NO. 17	
Δ	1'48"00.00"
D	0'42"00.00"
T	128.59'
L	257.16'
R	8185.53'
E	1.01'
P.C. STA.	784+23.63
P.T. STA.	786+80.79
P.I. STA.	785+52.22

STATE OF ILLINOIS } SS  
COUNTY OF COOK } SS

THIS IS TO CERTIFY THAT I, RANDELL E. GANN, AN ILLINOIS PROFESSIONAL LAND SURVEYOR, HAVE SURVEYED THE PLAT OF HIGHWAYS SHOWN HEREON IN SECTION 25, TOWNSHIP 36 NORTH, RANGE 9, EAST OF THE THIRD PRINCIPAL MERIDIAN, WILL COUNTY, THAT THE SURVEY IS TRUE AND COMPLETE AS SHOWN TO THE BEST OF MY KNOWLEDGE AND BELIEF, THAT THE PLAT CORRECTLY REPRESENTS SAID SURVEY, THAT ALL MONUMENTS FOUND AND ESTABLISHED ARE OF PERMANENT QUALITY AND OCCUPY THE POSITIONS SHOWN THEREON AND THAT THE MONUMENTS ARE SUFFICIENT TO ENABLE THE SURVEY TO BE RETRACED. MADE FOR THE DEPARTMENT OF TRANSPORTATION, STATE OF ILLINOIS.

DATED AT SOUTH HOLLAND, ILLINOIS THIS 31ST DAY OF JANUARY, 20 01 A.D.

ILLINOIS REGISTERED LAND SURVEYOR NO. 035-003241

RECEIVED JAN 20 2005 RECEIVED NOV 20 2004  
PLATS & LEGALS PLATS & LEGALS

ROBINSON ENGINEERING, LTD.  
CONSULTING REGISTERED PROFESSIONAL ENGINEERS  
AND LAND SURVEYORS  
17000 SOUTH PARK AVENUE P. O. BOX 336 - SOUTH HOLLAND, ILLINOIS 60473-0336  
(708) 331-6700 (708) 331-3828

PLAT OF HIGHWAYS  
STATE OF ILLINOIS  
DEPARTMENT OF TRANSPORTATION  
F.A.P. 575 U.S. ROUTE 30  
CATON FARM ROAD TO WILL COUNTY  
HENNEPIN DRIVE R-91-073-00  
STA. 782+00.00 STA. 792+00.00  
SCALE: 1"=50' SHEET C03 OF C30

BUREAU OF LAND ACQUISITION  
201 WEST CENTER COURT  
SCHAUMBURG, ILLINOIS 60196