

|      |                             |    |      |
|------|-----------------------------|----|------|
| PLAN | SURVEYED                    | BY | DATE |
|      | PLOTTED                     |    |      |
|      | GRADES CHECKED              |    |      |
|      | STRUCTURE NOTATIONS CHECKED |    |      |
|      | NOTE BOOK NO.               |    |      |
|      | CADD FILE NAME              |    |      |

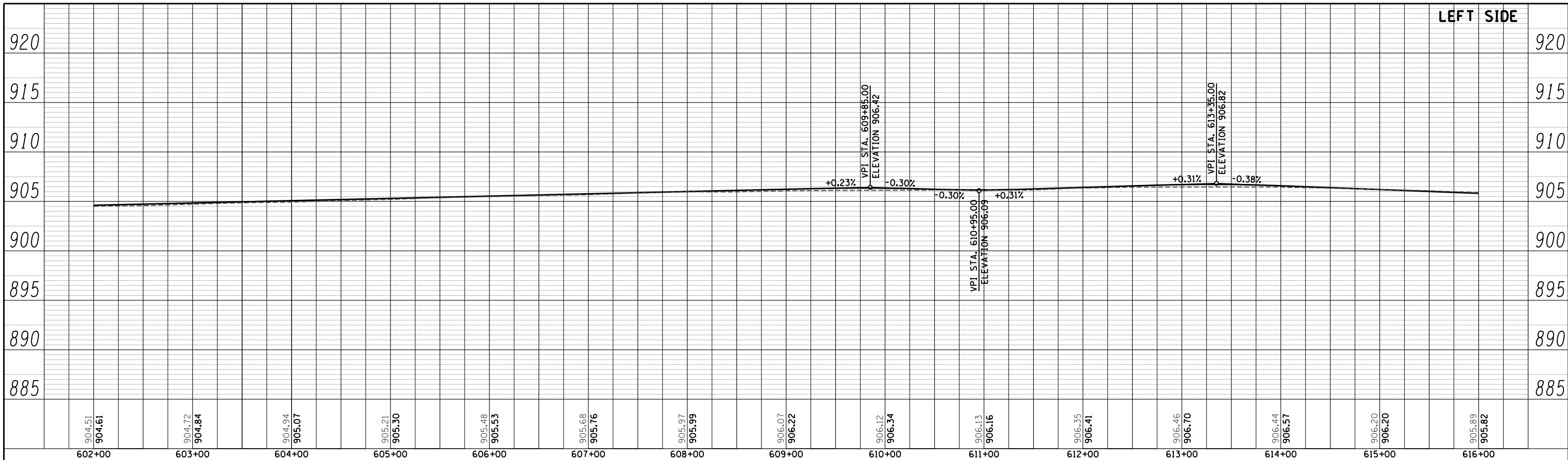

|         |                             |    |      |
|---------|-----------------------------|----|------|
| PROFILE | SURVEYED                    | BY | DATE |
|         | PLOTTED                     |    |      |
|         | GRADES CHECKED              |    |      |
|         | STRUCTURE NOTATIONS CHECKED |    |      |
|         | NOTE BOOK NO.               |    |      |
|         | CADD FILE NAME              |    |      |

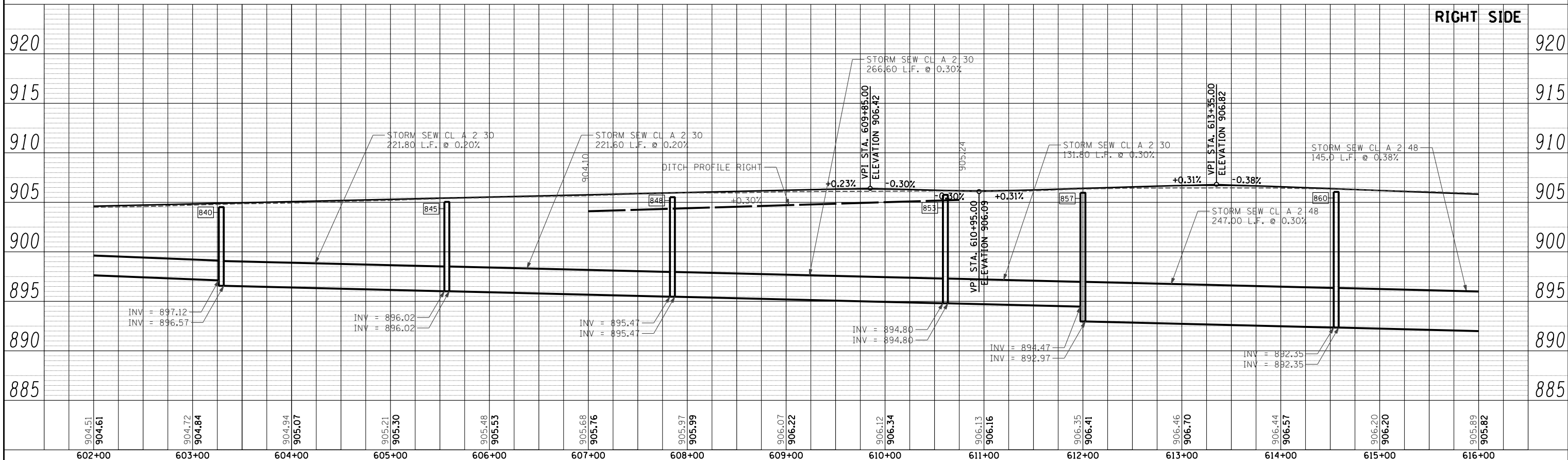

|  |                        |                   |           |   |   |                           |         |         |              |           |
|--|------------------------|-------------------|-----------|---|---|---------------------------|---------|---------|--------------|-----------|
| FILE NAME =                                    | USER NAME = .USERNAME. | DESIGNED - DA     | REVISED - | <b>STATE OF ILLINOIS<br/>DEPARTMENT OF TRANSPORTATION</b> | <b>U.S. ROUTE 14<br/>DRAINAGE PROFILE</b> | F.A.P. RTE.               | SECTION | COUNTY  | TOTAL SHEETS | SHEET NO. |
| si:\1606\CADD Sheets\162517-sht-prof-drain.dgn |                        | DRAWN - DA        | REVISED - |   |   | 305                       | 27R-3   | MCHENRY | 431          | 144       |
| PLOT SCALE = 100.0000' / IN.                   |                        | CHECKED - MGZ     | REVISED - |   |   | CONTRACT NO. 62517        |         |         |              |           |
| PLOT DATE = 10/15/2013                         |                        | DATE - 10/15/2013 | REVISED - |   |   | ILLINOIS FED. AID PROJECT |         |         |              |           |

SCALE: 1"=50' SHEET NO. 144 OF 431 SHEETS STA. 602+00.00 TO STA. 616+00.00