F.A.U. RTE.	SECTION	COUNTY	TOTAL SHEETS	SHEET NO.
	97-00084-00-BR	DU PAGE	241	233
STA. 40+00.00		TO STA. 45+50.00		
FED. ROAD DIST. NO. 1	ILLINOIS	FED. AID PROJECT		

CONTRACT NO. 83908

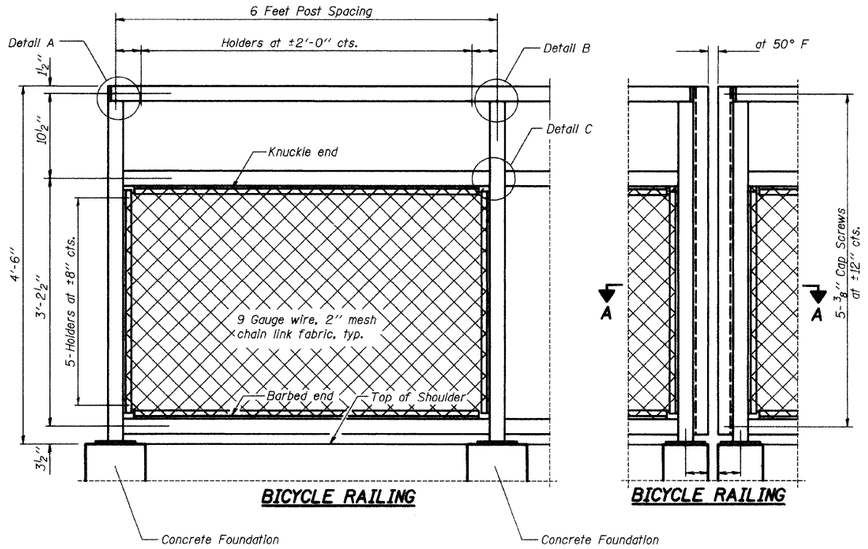

BICYCLE RAILING

BICYCLE RAILING

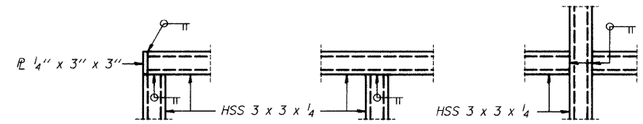

DETAIL A

DETAIL B

DETAIL C

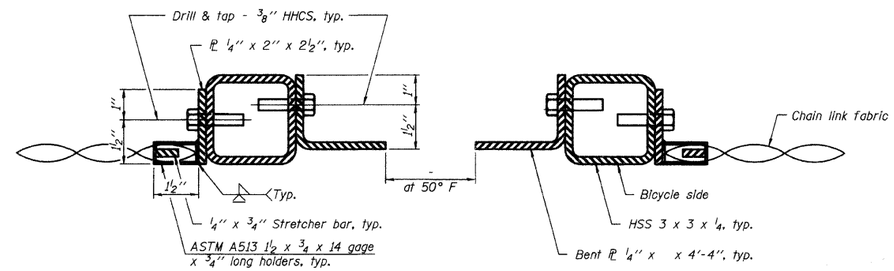

SECTION A-A

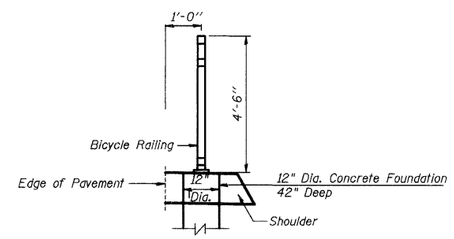

SECTION THRU SHOULDER

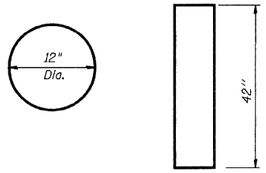

CONCRETE FOUNDATION DETAIL

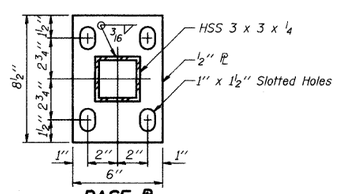

BASE PL

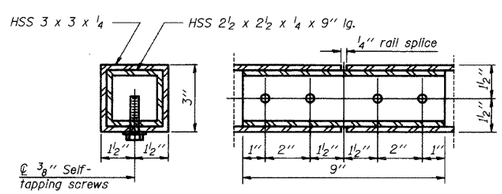

RAIL SPLICE

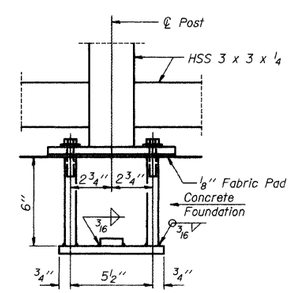

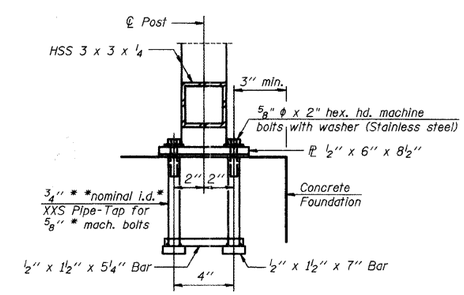

ANCHOR BOLT DETAILS

In lieu of the cast-in-place anchor device shown, the Contractor has the option of drilling and setting ⅝" ϕ anchor rods according to Article 509.06 of the Standard Specifications. Embedment shall be according to the manufacturer's specifications.

NOTES

1. All post, railing, splices, anchor devices, and bent plates shall be painted using the PARAPET RAILING Special Provision
2. All labor, equipment and materials necessary to furnish and install the concrete foundations for the Bicycle Railing posts shall be included in the contract unit price for BICYCLE RAILING.

REVISIONS NAME	DATE

CITY OF WHEATON

MANCHESTER ROAD / WESLEY STREET OVER UNION PACIFIC RAILROAD

BICYCLE RAILING DETAIL

SCALE: VERT. HORIZ. 1" = 20'

DATE 6/4/2008

DRAWN BY MBT

CHECKED BY ALT