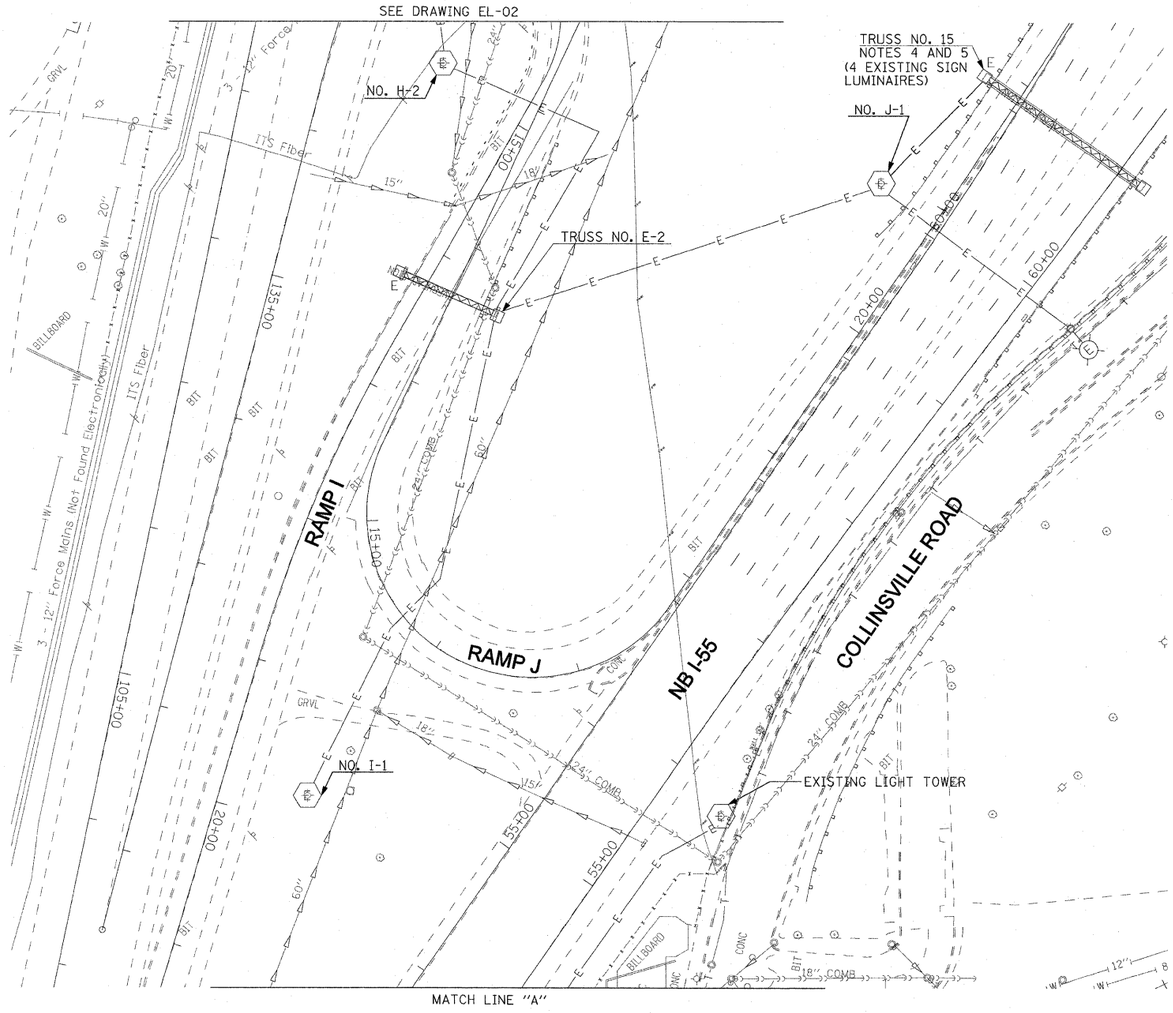

NOTES:

1. SEE DRAWING ME-01 FOR ELECTRICAL SYMBOLS AND ABBREVIATIONS.
2. THE EXISTING ROADWAY LIGHTING SYSTEM SHALL REMAIN IN NORMAL OPERATION FOR THE DURATION OF THE PROJECT.
3. COORDINATE ALL WORK WITH IDOT CONTRACT NOS. 76C49, 76C50, 76C51, 76C52, 76C53, 76C55, 76C75, AND 76C76.
4. REMOVE AND SALVAGE THE EXISTING SIGN LUMINAIRES AND ASSOCIATED ELECTRICAL EQUIPMENT PER THE SPECIAL PROVISIONS. COORDINATE THIS WORK WITH THE SIGN PANEL REMOVAL/REPLACEMENT WORK IN CONTRACT 76C53. THIS WORK SHALL BE PAID FOR UNDER THE "REMOVAL OF EXISTING SIGN LIGHTING UNIT AND SALVAGE" PAY ITEM.
5. DISCONNECT THE EXISTING SIGN LIGHTING ELECTRICAL FEED AND REMOVE THE CABLES BACK TO THE NEAREST SPLICE POINT. SIGN LUMINAIRES AND ALL ELECTRICAL EQUIPMENT MOUNTED TO SIGN STRUCTURE WILL BE REMOVED WITH THE STRUCTURE IN CONTRACT 76C53.

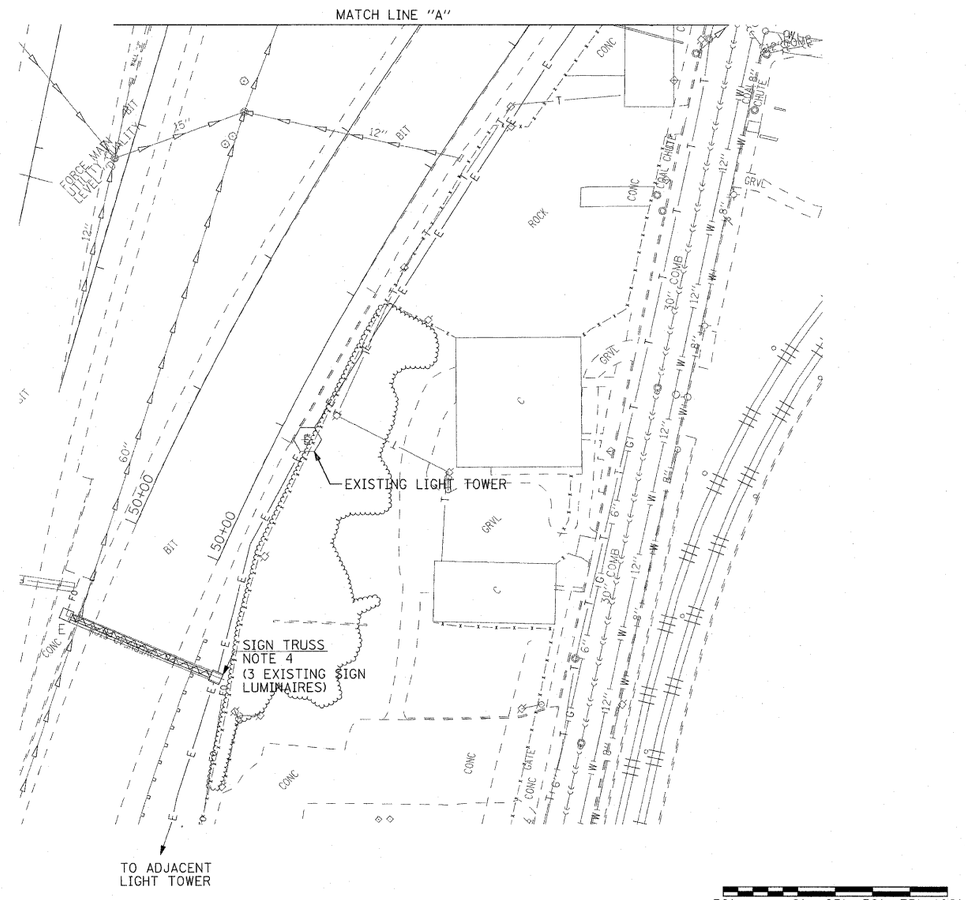

50' 0' 25' 50' 75' 100'
SCALE: 1" = 50'

EL-09

FILE NAME = $FILEA$	USER NAME = lentzt	DESIGNED - WDS	REVISED -	STATE OF ILLINOIS DEPARTMENT OF TRANSPORTATION	LIGHTING PLANS EXISTING CONDITIONS AND DEMOLITION	F.A.I. RTE.	SECTION	COUNTY	TOTAL SHEETS / SHEET NO.
		DRAWN - TL	REVISED -			55/64	82-1L	ST. CLAIR	60 / 45
	PLOT SCALE = 50.000' / IN.	CHECKED - JPC	REVISED -					CONTRACT NO. 76C54	
	PLOT DATE = 12/29/2010	DATE - JANUARY 4, 2011	REVISED -		SCALE: 1"=50' / SHEET NO. 8 OF 8 SHEETS / STA. 61+72.84 TO STA.	FED. ROAD DIST. NO.	ILLINOIS	FED. AID PROJECT	