

PLAN	SURVEYED	DATE
	PLOTTED	BY
	ALIGNMENT CHECKED	
	NOTE BOOK NO.	
	CADD FILE NAME	

PROFILE	SURVEYED	DATE
	PLOTTED	BY
	GRADES CHECKED	
	STRUCTURE NOTATIONS CHECKED	
	NOTE BOOK NO.	

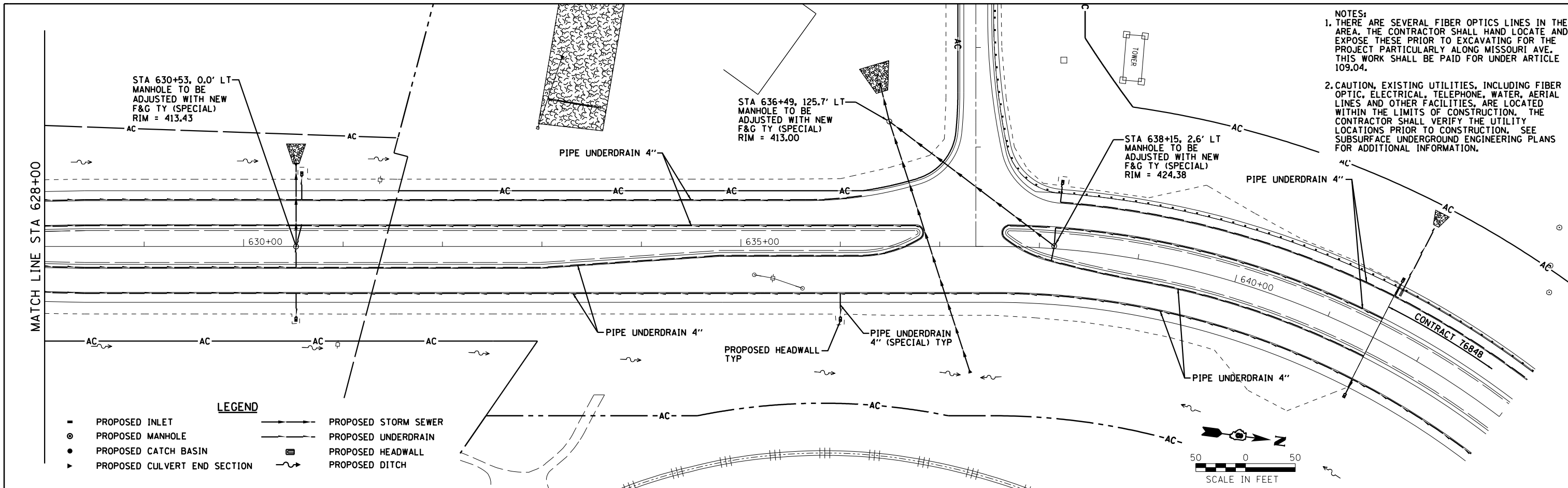

NOTES:
 1. THERE ARE SEVERAL FIBER OPTICS LINES IN THE AREA. THE CONTRACTOR SHALL HAND LOCATE AND EXPOSE THESE PRIOR TO EXCAVATING FOR THE PROJECT PARTICULARLY ALONG MISSOURI AVE. THIS WORK SHALL BE PAID FOR UNDER ARTICLE 109.04.
 2. CAUTION, EXISTING UTILITIES, INCLUDING FIBER OPTIC, ELECTRICAL, TELEPHONE, WATER, AERIAL LINES AND OTHER FACILITIES, ARE LOCATED WITHIN THE LIMITS OF CONSTRUCTION. THE CONTRACTOR SHALL VERIFY THE UTILITY LOCATIONS PRIOR TO CONSTRUCTION. SEE SUBSURFACE UNDERGROUND ENGINEERING PLANS FOR ADDITIONAL INFORMATION.

LEGEND

- PROPOSED INLET
- PROPOSED MANHOLE
- PROPOSED CATCH BASIN
- ▼ PROPOSED CULVERT END SECTION
- PROPOSED STORM SEWER
- PROPOSED UNDERDRAIN
- ▭ PROPOSED HEADWALL
- ~ PROPOSED DITCH

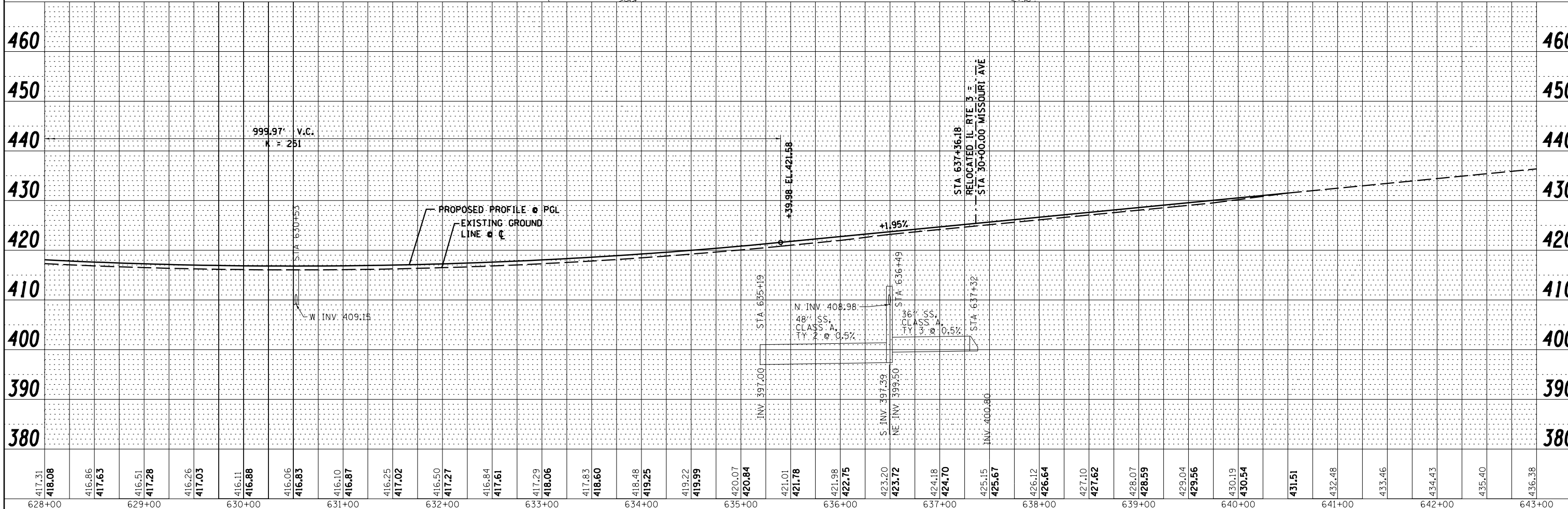
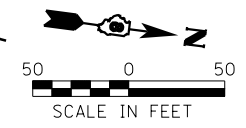

417.31	418.08	416.86	417.63	416.51	417.28	416.26	417.03	416.11	416.88	416.06	416.83	416.10	416.87	416.25	417.02	416.50	417.27	416.84	417.61	417.29	418.06	417.83	418.60	418.48	419.25	419.22	419.99	420.07	420.84	421.01	421.78	421.98	422.75	423.20	423.72	424.18	424.70	425.15	425.67	426.12	426.64	427.10	427.62	428.07	428.59	429.04	429.56	430.19	430.54	431.51	432.48	433.46	434.43	435.40	436.38
628+00	629+00	630+00	631+00	632+00	633+00	634+00	635+00	636+00	637+00	638+00	639+00	640+00	641+00	642+00	643+00																																								

Farnsworth GROUP, INC.
 2705 McGraw Drive
 Bloomington, Illinois 61704
 309/663-8435, 309/663-1571 fax

USER NAME = dmeyer	DESIGNED - JJO	REVISED -
PLOT SCALE = 100.0000' / 1"	DRAWN - JJO	REVISED -
PLOT DATE = 3/21/2013	CHECKED - PJM	REVISED -
	DATE - 03/20/13	REVISED -

**STATE OF ILLINOIS
 DEPARTMENT OF TRANSPORTATION**

RELOCATED IL RTE 3 DRAINAGE PLAN & PROFILE			
SCALE:	SHEET NO.	OF SHEETS	STA. TO STA.

F.A.P. RTE. 788	SECTION 520-1-2	COUNTY ST. CLAIR	TOTAL SHEETS 142	SHEET NO. 42
CONTRACT NO. 76850				
ILLINOIS FED. AID PROJECT				