

STATE OF ILLINOIS  
DEPARTMENT OF TRANSPORTATION

F.A.U. RTE.	SECTION	COUNTY	TOTAL SHEETS	SHEET NO.
3549	2024-1020-RS	DUPAGE	21	1
ILLINOIS			CONTRACT NO. 62X60	

\* 21 + 3 = 24 TOTAL SHEETS

D-91-052-25



LOCATION OF SECTION INDICATED THIS: -

FOR INDEX OF SHEETS, SEE SHEET NO. 2

PROPOSED  
HIGHWAY PLANS

FAU ROUTE 3549 (GARY'S MILL RD)  
ILL 59 TO ILL 38 (ROOSEVELT RD)  
SECTION: 2024-1020-RS  
DESIGNED OVERLAY, ADA RAMP IMPROVEMENTS  
DUPAGE COUNTY

IMPROVEMENT IS LOCATED IN WEST CHICAGO  
UNINCORPORATED DUPAGE COUNTY

TRAFFIC DATA:  
SPEED LIMIT: 35 MPH  
2024 ADT: 5150

DESIGN DESIGNATION:  
MINOR COLLECTOR

C-91-071-25

9E

39N

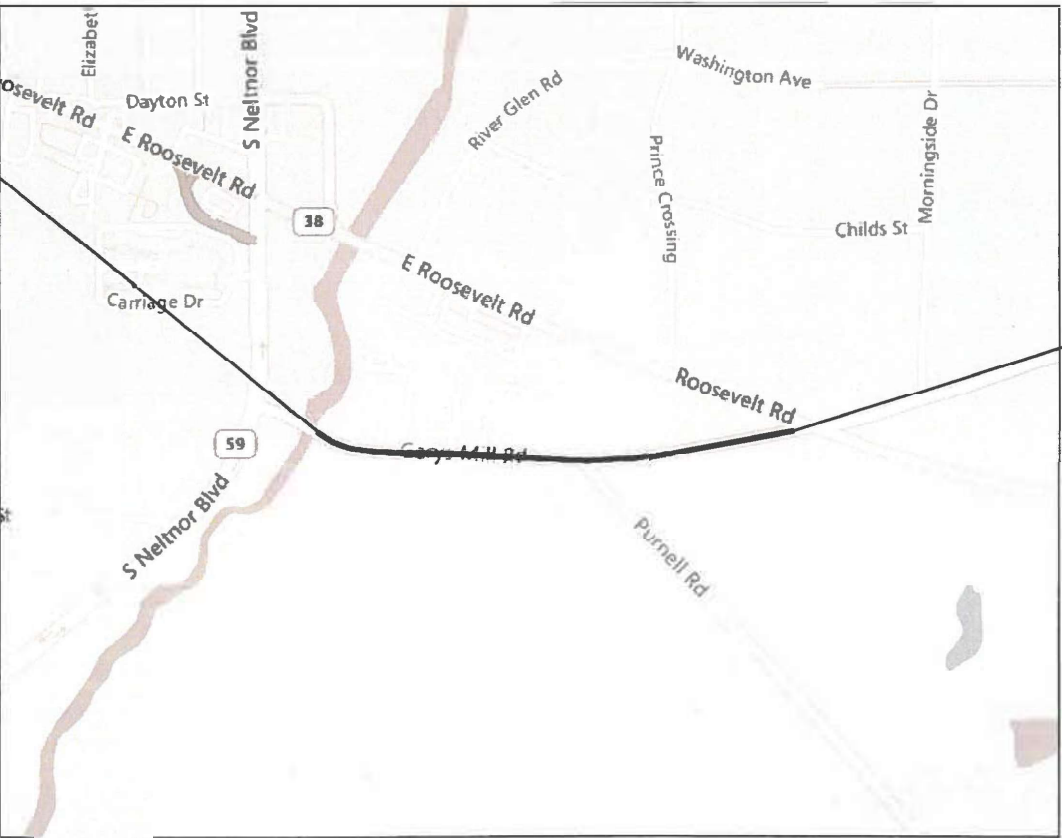

PROJECT BEGINS STA. 14+50

PROJECT ENDS STA. 43+59

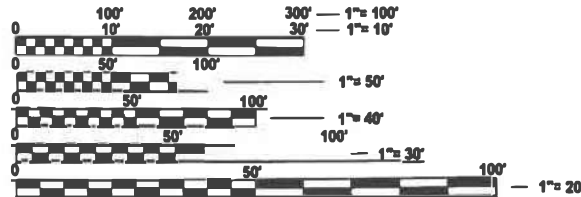

FULL SIZE PLANS HAVE BEEN PREPARED USING STANDARD  
ENGINEERING SCALES. REDUCED SIZED PLANS WILL NOT  
CONFORM TO STANDARD SCALES. IN MAKING MEASUREMENTS  
ON REDUCED PLANS, THE ABOVE SCALES MAY BE USED.

J.U.L.I.E.  
JOINT UTILITY LOCATION INFORMATION FOR EXCAVATION  
1-800-892-0123  
OR 811

PROJECT ENGINEER: LUKASZ POCIECHA (847) 705-4255  
PROJECT MANAGER: VESELIN VELICHKOV

CONTRACT NO. 62X60

WINFIELD TOWNSHIP

GROSS LENGTH = 2909 FT. = 0.55 MILE  
NET LENGTH = 2909 FT. = 0.55 MILE

STATE OF ILLINOIS  
DEPARTMENT OF TRANSPORTATION

SUBMITTED March 20<sup>th</sup> 2025 IR

IR REGIONAL ENGINEER

May 9 2025 IR  
ENGINEER OF DESIGN AND ENVIRONMENT

May 9 2025 IR  
DIRECTOR OF HIGHWAYS PROJECT IMPLEMENTATION

PRINTED BY THE AUTHORITY  
OF THE STATE OF ILLINOIS

INDEX OF SHEETS

SHEET NO.

DESCRIPTION

1	TITLE SHEET
2	INDEX OF SHEETS, STATE STANDARDS, AND GENERAL NOTES
3-4	SUMMARY OF QUANTITIES
5-6	TYPICAL SECTIONS
7-8	ROADWAY & PAVEMENT MARKING PLANS
8A-8B	LANDSCAPING PLANS
9-11	ADA DETAILED DESIGNS
12	FRAMES AND LIDS ADJUSTMENT WITH MILLING (BD-08)
13	PAVEMENT PATCHING FOR HOT-MIX ASPHALT SURFACED PAVEMENT (BD-22)
14	CURB OR CURB AND GUTTER REMOVAL AND REPLACEMENT (BD-24)
15	BUTT JOINT AND HOT-MIX ASPHALT TAPER DETAILS (BD-32)
16	TRAFFIC CONTROL AND PROTECTION FOR SIDES ROADS, INTERSECTIONS AND DRIVEWAYS (TC-10)
17	TYPICAL APPLICATIONS RAISED REFLECTIVE PAVEMENT MARKERS (SNOW PLOW RESISTANT) (TC-11)
18	DISTRICT ONE TYPICAL PAVEMENT MARKINGS (TC-13)
19	TRAFFIC CONTROL AND PROTECTION AT TURN BAYS (TO REMAIN OPEN TO TRAFFIC) (TC-14)
20	SHORT TERM PAVEMENT MARKING LETTERS AND SYMBOLS (TC-16)
21	ARTERIAL ROAD INFORMATION SIGNING (TC-22)
21A	PROJECT DETAIL FOR SINGLE PERPENDICULAR CURB RAMPS (PD-01)

COMMITMENTS:

TO AVOID IMPACTS TO THE THREATENED NORTHERN LONG-EARED BAT REMOVAL OF TREES MEASURING 3"IN DIAMETER OR GREATER AT BREAST HEIGHT IS PROHIBITED BETWEEN APRIL 1 AND OCTOBER 31. TREE REMOVAL MUST OCCUR WITH THE DATES OF NOVEMBER 1 AND MARCH 31.

STATE STANDARDS

STANDARD NO. DESCRIPTION

000001-08	STANDARD SYMBOLS, ABBREVIATIONS, AND PATTERNS
424001-12	PERPENDICULAR CURB RAMPS FOR SIDEWALKS
424006-06	DIAGONAL CURB RAMPS FOR SIDEWALKS
424011-05	CORNER PARALLEL CURB RAMPS FOR SIDEWALKS
424016-06	MID-BLOCK CURB RAMPS FOR SIDEWALKS
424021-07	DEPRESSED CORNER FOR SIDEWALKS
606001-08	CONCRETE CURB TYPE B AND COMBINATION CURB AND GUTTER
604001-05	FRAME AND LIDS TYPE 1
604091-05	FRAME AND GRATE TYPE 24
701006-05	OFF-RD OPERATIONS, 2L,2W 15' TO 24" FROM PAVEMENT EDGE
701011-04	OFF-RD MOVING OPERATIONS, 2L,2W DAY ONLY
701301-04	LANE CLOSURE, 2L, 2W SHORT TIME OPERATIONS
701311-03	LANE CLOSURE, 2L, 2W MOVING OPERATIONS, DAY ONLY
701501-06	URBAN LANE CLOSURE, 2L, 2W UNDIVIDED
701801-06	SIDEWALK, CORNER OR CROSSWALK CLOSURE
701901-10	TRAFFIC CONTROL DEVICES

GENERAL NOTES

1. THE CONTRACTOR WILL NOT BE ALLOWED TO SET UP A YARD OR FIELD OFFICE ON STATE PROPERTY WITHOUT WRITTEN PERMISSION FROM THE DEPARTMENT.
2. BEFORE BEGINNING ANY WORK, THE CONTRACTOR SHALL RETAIN AND RECORD FOR FUTURE REFERENCE, ALL EXISTING PAVEMENT MARKING LINES (AND RAISED REFLECTIVE PAVEMENT MARKERS) IN ORDER THAT THESE LOCATIONS CAN BE RE-ESTABLISHED FOR STRIPING. EXACT LOCATIONS OF ALL PAVEMENT MARKINGS SHALL BE AS DIRECTED BY THE ENGINEER.
3. THE RESIDENT ENGINEER SHALL CONTACT EMAD ALHUSSEINI AREA TRAFFIC FIELD ENGINEER, AT EMAD.ALHUSSEINI@ILLINOIS.GOV, A MINIMUM OF TWO (2) WEEKS PRIOR TO THE PLACEMENT OF PERMANENT PAVEMENT MARKINGS.
4. ANY DAMAGE TO EXISTING PAVEMENT MARKINGS OR RAISED REFLECTIVE PAVEMENT MARKERS OUTSIDE THE REMOVAL LINE SHOWN ON THE PLANS SHALL BE REPLACED AT THE CONTRACTOR'S EXPENSE.
5. THE CONTRACTOR SHALL CONTACT THE DISTRICT TRAFFIC CONTROL SUPERVISOR AT KALPANA.KANNAN-HOSADURGA@ILLINOIS.GOV A MINIMUM OF 72 HOURS IN ADVANCE OF BEGINNING WORK.
6. IT SHALL BE THE CONTRACTOR'S RESPONSIBILITY TO VERIFY ALL DIMENSIONS AND CONDITIONS EXISTING IN THE FIELD PRIOR TO ORDERING MATERIALS AND BEGINNING CONSTRUCTION. THIS SHALL INCLUDE LOCATING THE MAST ARM AND FOUNDATIONS AND VERIFYING THE MAST ARM LENGTHS.
7. THE CONTRACTOR SHALL BE REQUIRED TO PROVIDE ACCESS TO ABUTTING PROPERTY AT ALL TIMES DURING THE CONSTRUCTION OF THIS PROJECT.
8. DO NOT SCALE PLANS FOR CONSTRUCTION DIMENSIONS.
9. PAVEMENT MARKING TAPE, TYPE IV SHALL BE USED FOR SHORT TERM PAVEMENT MARKINGS ON ALL FINAL SURFACES.
10. OVERNIGHT LANE CLOSURES SHALL NOT BE ALLOWED FOR REHABILITATION PROJECTS INVOLVING DAYTIME MILLING AND RESURFACING OPERATIONS AND CLASS D PATCHING UNLESS OTHER CONDITIONS WARRANT EXTENDED LANE CLOSURES AS DETERMINED AND APPROVED IN WRITING BY THE ENGINEER OR AS PROVIDED FOR IN THE CONTRACT SPECIFICATIONS.
11. SIDEWALK REMOVAL AND P.C.C. SIDEWALK 5" LOCATIONS SHALL BE DETERMINED BY THE ENGINEER.

GENERAL NOTES CONTINUED

12. ALL PAVEMENT PATCHING LOCATIONS WILL BE DETERMINED IN THE FIELD BY THE ENGINEER.
13. ALL MILLED SURFACES SHALL BE A UNIFORM CROSS SLOPE PER LANE AND FREE OF RIDGES BETWEEN PASSES. ANY DEVIATIONS SHALL BE CORRECTED AT NO COST TO THE DEPARTMENT.
14. BUTT JOINTS SHALL BE INSTALLED AT THE ENDS OF ALL RESURFACING (WHERE RESURFACING MEETS EXISTING PAVEMENT) ACCORDING TO THE "BUTT JOINT AND HOT-MIX ASPHALT TAPER DETAILS SHEET INCLUDED IN THE PLANS, UNLESS OTHERWISE SPECIFIED.
15. LOCATIONS OF CONCRETE CURB AND GUTTER REMOVAL AND REPLACEMENT WILL BE DETERMINED IN THE FIELD BY THE ENGINEER.
16. DRAINAGE ADJUSTMENT OR RECONSTRUCTION LOCATIONS WILL BE DETERMINED IN THE FIELD BY THE ENGINEER.
17. FRAMES AND GRATES ADJUSTMENT OF PRIVATE UTILITIES WITHIN THE LIMITS OF THE IMPROVEMENT SHALL BE DONE BY THEIR RESPECTIVE OWNERS AND ARE NOT A PART OF THIS CONTRACT.
18. EXISTING BROKEN FRAMES AND LIDS SHALL BE REMOVED AND DISPOSED OF BY THE CONTRACTOR AND SHALL BE REPLACED AS DIRECTED BY THE ENGINEER. REPLACEMENT FRAMES AND LIDS WILL BE PAID FOR ACCORDING TO 109.04 OF THE STANDARD SPECIFICATIONS UNLESS A SEPARATE PAY ITEM HAS BEEN PROVIDED.
19. THE CONTRACTOR SHALL COORDINATE CONSTRUCTION ACTIVITIES WITH AFFECTED UTILITY COMPANIES AND THE CITY OF WEST CHICAGO.
20. THE CONTRACTOR SHALL MAINTAIN PEDESTRIAN ACCESS AT ALL TIMES DURING CONSTRUCTION.
21. TEN (10) FOOT TRANSITIONS SHALL BE USED TO MATCH PROPOSED CURB AND GUTTER AND MEDIAN ITEMS OF WORK TO EXISTING CURBS AND GUTTER AND MEDIANS IN THE FIELD, UNLESS OTHERWISE SHOWN.
22. THE CONTRACTOR SHALL BE REQUIRED TO KEEP A RECORD OF THE LOCATIONS OF THE BURIED AND PLATED STRUCTURES ACCORDING TO THE STATION AND DISTANCE LEFT OR RIGHT OF THE CENTERLINE OF PAVEMENT. UPON COMPLETION OF THE WORK, THE CONTRACTOR SHALL DELIVER THE RECORD TO THE ENGINEER.
23. TEMPORARY RAMP (SPECIAL) IS TO BE INSTALLED AT ALL DRIVEWAY ENTRANCES AND ANYWHERE ELSE DIRECTED BY THE RESIDENT ENGINEER.
24. THE CONTRACTOR'S ATTENTION IS CALLED TO THE FACT THAT THE PRESERVATION OF EXISTING TREES IS OF UTMOST IMPORTANCE TO THE CITY OF WARRENVILLE AND THE DUPAGE COUNTY FOREST PRESERVE. THE CONTRACTOR SHALL TAKE PRECAUTION BY PRESERVING EXISTING TREES WITHIN THE RIGHT OF WAY. IF ANY DAMAGE OCCURS, TREES SHALL BE REPLACED IN KIND PER ARTICLE 201.07. REPAIR OR REPLACEMENT OF EXISTING PLANT MATERIAL REQUIREMENTS STATED HEREIN.
25. EXISTING VEGETATED AREAS (TREES, SHRUBS, VEGETATIVE BUFFERS, TURF AREAS, ETC.) WHERE DISTURBANCE IS NOT OCCURRING (INCLUDING AREAS OUTSIDE THE PROJECT LIMITS) SHALL NOT BE DISTURBED TO ENSURE THAT EXISTING VEGETATION IS PRESERVED HEALTHY TO MINIMIZE SOIL EROSION AND TO ELIMINATE SOIL COMPACTION. NO MATERIALS ARE TO BE STORED OR VEHICLES DRIVEN OR PARKED WITHIN THESE UNDISTURBED AREAS AT ANY TIME.
26. PHOSPHORUS FERTILIZER HAS BEEN INTENTIONALLY OMITTED FROM THE CONTRACT DUE TO THE PROXIMITY TO THE EXISTING WETLANDS/BODIES OF WATER. A PHOSPHORUS-FREE FERTILIZER SHALL BE USED (MIDDLE NUMBER SHOULD EQUAL 0).
27. THE CONTRACTOR SHALL OBSERVE AND COMPLY WITH ALL SECTIONS OF THE ILLINOIS CUSTOM SPRAY LAW, INCLUDING LICENSING. CONTRACTOR PERSONNEL APPLYING HERBICIDES SHALL HAVE A VALID PESTICIDE APPLICATOR LICENSE ISSUED BY THE ILLINOIS DEPARTMENT OF AGRICULTURE. THE LICENSED PESTICIDE APPLICATOR SHALL SUBMIT THEIR CURRENT LICENSE TO THE ENGINEER. THE LICENSED PESTICIDE APPLICATOR SHALL BE QUALIFIED AT A MINIMUM IN RIGHT-OF-WAY AND AQUATICS. THE LICENSED APPLICATOR SHALL WORK ON-SITE.
28. THE CONTRACTOR WILL CONTACT THE ROADSIDE DEVELOPMENT UNIT AT 847.705.4171, AT LEAST 14 DAYS PRIOR TO BEGINNING FORESTRY WORK.

STATE OF ILLINOIS  
DEPARTMENT OF TRANSPORTATION

INDEX OF SHEETS, STATE STANDARDS, AND GENERAL NOTES  
GARY MILLS RD. (IL. ROUTE 59 TO IL. ROUTE 38)

SCALE: SHEET OF 1 SHEETS STA. TO STA.

F.A.U RTE.	SECTION	COUNTY	TOTAL SHEETS	SHEET NO.
3549	2024-1020-RS	DUPAGE	21	2
		CONTRACT NO. 62X60		
		ILLINOIS	FED. AID PROJECT	

MODEL: GenNotesShr01 [Sheet]  
FILE NAME: c:\pav\_work\pwt01\connor.mullane@illinois.gov\10-45094\10-02225-shr-gennote.dgn

MODEL: s001[Sheet]  
FILE NAME: c:\pw\_work\pwtdot\connor.mullane@illinois.gov\1045094D\0522f5-shh-SQ.dgn

SUMMARY OF QUANTITIES					TYPE CODE					
					URBAN	URBAN	URBAN	URBAN	URBAN	URBAN
					ROADWAY	SAFETY	ROADWAY			
					100% STATE	100% STATE	100% STATE			
	Code No.	Item	Unit	Total Quantity	0005	0021	0005			
	20200100	EARTH EXCAVATION	CU YD	60	60					
	35501308	HOT-MIX ASPHALT BASE COURSE, 6"	SQ YD	250	250					
	40600290	BITUMINOUS MATERIALS (TACK COAT)	POUND	6800	6800					
	40600370	LONGITUDINAL JOINT SEALANT	FOOT	3475	3475					
	40600400	MIXTURE FOR CRACKS, JOINTS, AND FLANGEWAYS	TON	20	20					
	40600982	HOT-MIX ASPHALT SURFACE REMOVAL - BUTT JOINT	SQ YD	120	120					
	40602985	HOT MIX ASPHALT BINDER COURSE, IL-9.5, N70	TON	1129	1129					
	40604060	HOT-MIX ASPHALT SURFACE COURSE, IL-9.5, MIX "D", N50	TON	35	35					
	40604062	HOT-MIX ASPHALT SURFACE COURSE, IL-9.5, MIX "D", N70	TON	988	988					
	42001300	PROTECTIVE COAT	SQ YD	188		188				
	42400200	PORTLAND CEMENT CONCRETE SIDEWALK 5 INCH	SQ FT	1000		1000				
	42400800	DETECTABLE WARNINGS	SQ FT	66		66				
	44000164	HOT-MIX ASPHALT SURFACE REMOVAL, 3 3/4"	SQ YD	10075	10075					
	44000600	SIDEWALK REMOVAL	SQ FT	1000		1000				
	44201789	CLASS D PATCHES, TYPE II, 12 INCH	SQ YD	302	302					
	44201794	CLASS D PATCHES, TYPE III, 12 INCH	SQ YD	101	101					
	44201796	CLASS D PATCHES, TYPE IV, 12 INCH	SQ YD	650	650					
	48102100	AGGREGATE WEDGE SHOULDER, TYPE B	TON	26	26					
	60252800	CATCH BASINS TO BE RECONSTRUCTED	EACH	1	1					
	60257900	MANHOLES TO BE RECONSTRUCTED	EACH	1	1					
	60300305	FRAMES AND LIDS TO BE ADJUSTED	EACH	5	5					
* SPECIALTY ITEMS										

SUMMARY OF QUANTITIES					TYPE CODE					
					URBAN	URBAN	URBAN	URBAN	URBAN	URBAN
					ROADWAY	SAFETY	ROADWAY			
					100% STATE	100% STATE	100% STATE			
	Code No.	Item	Unit	Total Quantity	0005	0021	0005			
	60406000	FRAMES AND LIDS, TYPE 1, OPEN LID	EACH	1	1					
	60406100	FRAMES AND LIDS, TYPE 1, CLOSED LID	EACH	1	1					
	60920012	PIPE CULVERTS TO BE CLEANED 12"	FOOT	450			450			
*	66900200	NON-SPECIAL WASTE DISPOSAL	CU YD	60	60					
*	66900530	SOIL DISPOSAL ANALYSIS	EACH	3	3					
*	66901001	REGULATED SUBSTANCES PRE-CONSTRUCTION PLAN	L SUM	1	1					
*	66901003	REGULATED SUBSTANCES FINAL CONSTRUCTION REPORT	L SUM	1	1					
*	66901006	REGULATED SUBSTANCES MONITORING	CAL DA	3	3					
	67100100	MOBILIZATION	L SUM	1	1					
	70102620	TRAFFIC CONTROL AND PROTECTION, STANDARD 701501	L SUM	1	1					
	70102640	TRAFFIC CONTROL AND PROTECTION, STANDARD 701801	L SUM	1	1					
	70300100	SHORT TERM PAVEMENT MARKING	FOOT	3308	3308					
	70300150	SHORT TERM PAVEMENT MARKING REMOVAL	SQ FT	1103	1103					
	70300211	TEMPORARY PAVEMENT MARKING LETTERS AND SYMBOLS - PAINT	SQ FT	138	138					
	70300221	TEMPORARY PAVEMENT MARKING - LINE 4"- PAINT	FOOT	6922	6922					
	70300241	TEMPORARY PAVEMENT MARKING - LINE 6"- PAINT	FOOT	161	161					
	70300261	TEMPORARY PAVEMENT MARKING - LINE 12"- PAINT	FOOT	469	469					
	70300281	TEMPORARY PAVEMENT MARKING - LINE 24"- PAINT	FOOT	90	90					
	70307120	TEMPORARY PAVEMENT MARKING - LINE 4" - TYPE IV TAPE	FOOT	827	827					
*	78000100	THERMOPLASTIC PAVEMENT MARKING - LETTERS AND SYMBOLS	SQ FT	138	138					
*	78000200	THERMOPLASTIC PAVEMENT MARKING - LINE 4"	FOOT	6922	6922					

[illegible]



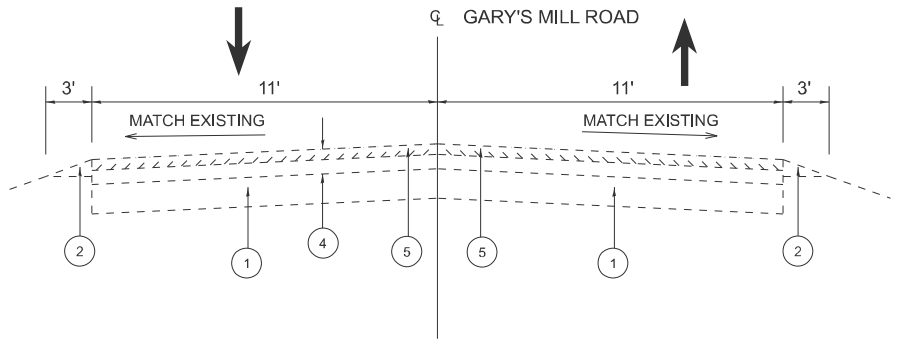

EXISTING TYPICAL SECTION  
GARY'S MILL ROAD  
STA. 14+50 TO STA 17+50  
STA. 27+50 TO STA 44+52

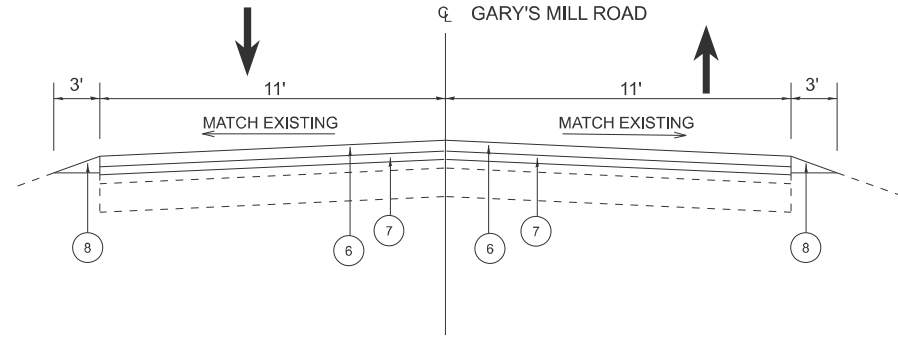

PROPOSED TYPICAL SECTION  
GARY'S MILL ROAD  
STA. 14+50 TO STA 17+50  
STA. 27+50 TO STA 44+52

LEGEND

- 1 EXISTING BASE COURSE ±10"
- 2 EXISTING AGGREGATE SHOULDER
- 3 EXISTING CURB & GUTTER
- 4 EXISTINGN HOT-MIX ASPHALT OVERLAY ±5.5"
- 5 PROPOSED HOT-MIX ASPHALT SURFACE REMOVAL, 3 3/4"
- 6 PROPOSED HOT-MIX ASPHALT SURFACE COURSE, MIX "D", N70, 1 3/4"
- 7 PROPOSED HOT-MIX ASPHALT BINDER COURSE IL - 9.5, N70 2"
- 8 PROPOSED AGGREGATE SHOULDER

HOT-MIX ASPHALT MIXTURE REQUIREMENTS			
MIXTURE USES	MIXTURE TYPE	AIR VOIDS @ Ndes	QUALITY MANAGEMENT PROGRAM (QMP)
PAVEMENT RESURFACING	HOT-MIX ASPHALT BINDER COURSE, IL-9.5, N70, 2"	4.0% @ 70 GYR	QC/QA
	HOT-MIX ASPHALT SURFACE COURSE, MIX "D", N70, 1 3/4"	4.0% @ 70 GYR	QC/QA
DRIVEWAY	HMA BASE COURSE,6" (HMA BINDER IL-19.0)	4.0% @ 50 GYR	QC/QA
	HOT-MIX ASPHALT SURFACE COURSE MIX "D", N50, 2"	4.0% @ 50 GYR	QC/QA
PATCHING	CLASS D PATCHES (HMA BINDER IL-19.0)	4.0% @ 70 GYR	QC/QA
TEMPORARY RAMP (SPECIAL)	HOT-MIX ASPHALT BINDER COURSE, IL-9.5, N70	4.0% @ 70 GYR	QC/QA
QMP DESIGNATION: QUALITY CONTROL/QUALITY ASSURANCE (QC/QA); QUALITY CONTROL FOR PERFORMANCE (QCP); PAY FOR PERFORMANCE (PFP)			

- NOTE 1: THE UNIT WEIGHT USED TO CALCULATE ALL HMA SURFACE MIXTURE QUANTITIES IS 112 LBS/SQ YD/IN.
- NOTE 2: THE "AC TYPE" FOR POLYMERIZED HMA MIXES SHALL BE "SBS/SBR PG 76 -22" AND FOR NON-POLYMERIZED HMA THE "AC TYPE" SHALL BE "PG 64 -22" UNLESS MODIFIED BY RECLAIMED MATERIALS SPECIFICATIONS.
- NOTE 3: THE LONGITUDINAL JOINT SEALANT SHALL BE PLACED OVER THE BINDER COURSE.
- NOTE 4: THE CONTRACTOR SHALL MILL FIRST THEN PATCH.

MODEL: TYP01 [Sheet]  
FILE NAME: c:\pw\_work\pwidottconnor.mullane@illinois.gov\d1045094\D105225-sh-typical.dgn

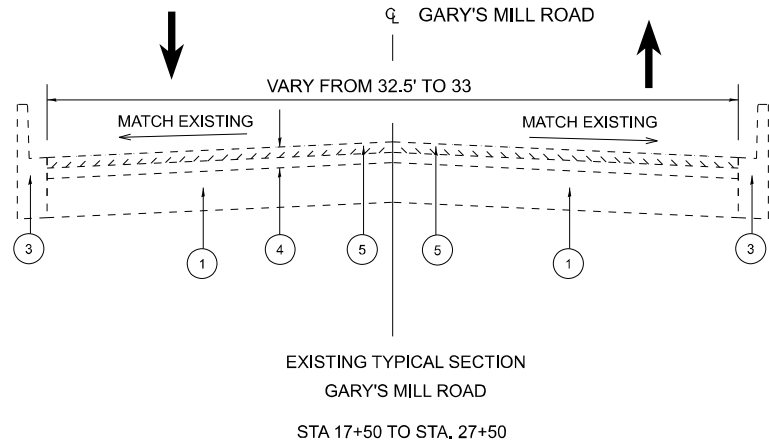

## LEGEND

- 1 EXISTING BASE COURSE ±10"
- 2 EXISTING AGGREGATE SHOULDER
- 3 EXISTING CURB & GUTTER
- 4 EXISTING HOT-MIX ASPHALT OVERLAY ±5.5"
- 5 PROPOSED HOT-MIX ASPHALT SURFACE REMOVAL, 3 3/4"
- 6 PROPOSED HOT-MIX ASPHALT SURFACE COURSE, MIX "D", N70, 1 3/4"
- 7 PROPOSED HOT-MIX ASPHALT BINDER COURSE IL - 9.5, N70 2"
- 8 PROPOSED AGGREGATE SHOULDER

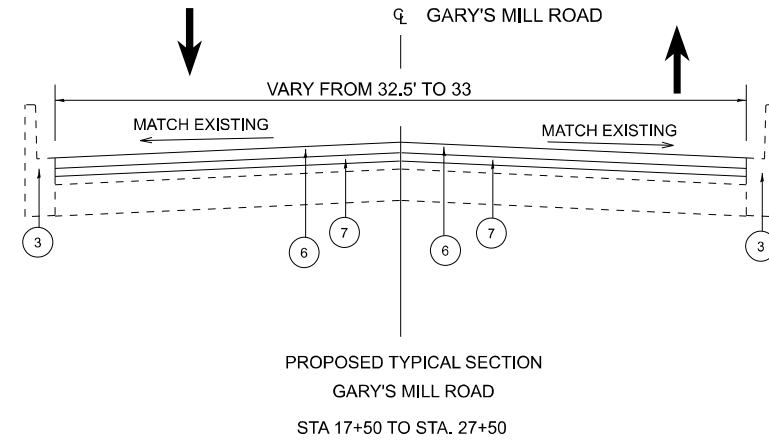

MODEL: typ2 [Sheet]  
FILE NAME: c:\p\work\p\work\connor.mullane@illinois.gov\10-5094\105225-sh-typical.dgn

	USER NAME = connor.mullane	DESIGNED -	REVISED -	STATE OF ILLINOIS DEPARTMENT OF TRANSPORTATION	TYPICAL SECTIONS GARY MILLS RD, (IL. ROUTE 59 TO IL. ROUTE 38)		F.A.U RTE.	SECTION	COUNTY	TOTAL SHEETS	SHEET NO.
		DRAWN -	REVISED -				3549	2024-1020-RS	DUPAGE	21	6
		CHECKED -	REVISED -				CONTRACT NO. 62X60				
	PLOT DATE = 3/19/2025	DATE -	REVISED -				ILLINOIS FED. AID PROJECT				
SCALE:		SHEET 2	OF 2	SHEETS	STA.	TO STA.					

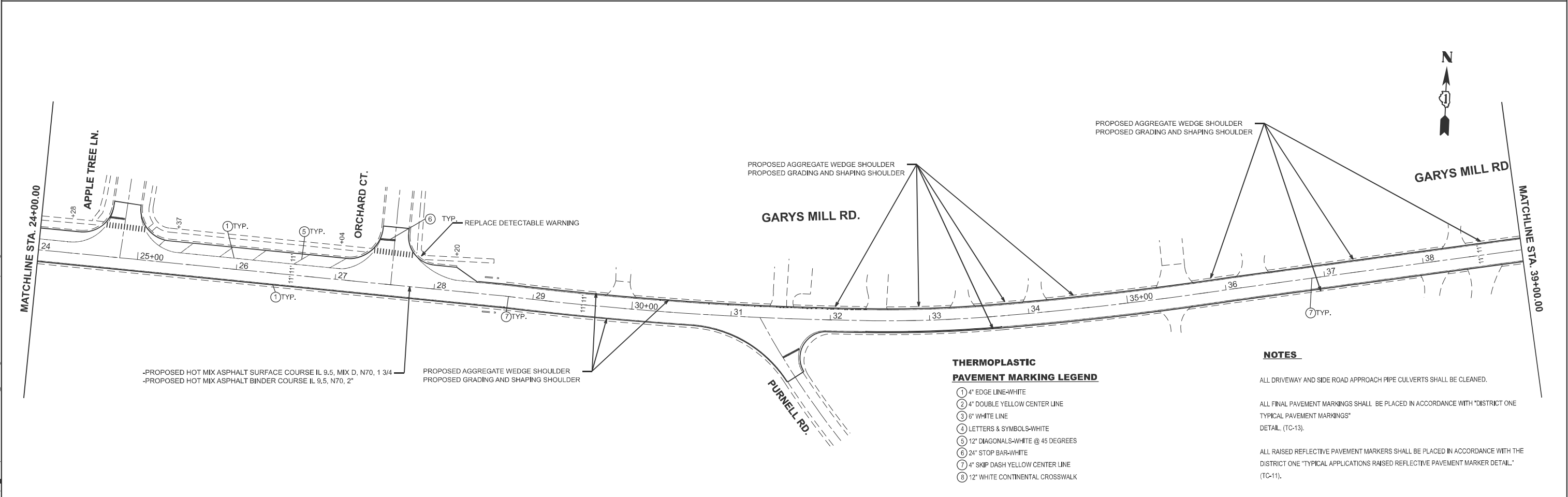
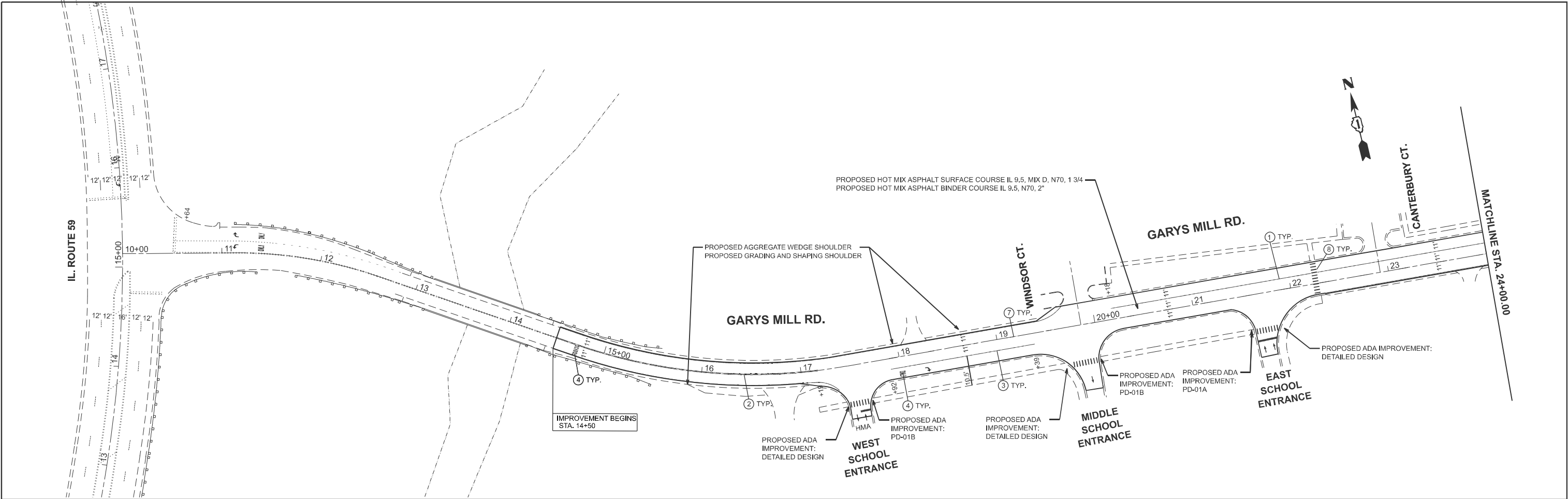

**THERMOPLASTIC  
PAVEMENT MARKING LEGEND**

- ① 4" EDGE LINE-WHITE
- ② 4" DOUBLE YELLOW CENTER LINE
- ③ 6" WHITE LINE
- ④ LETTERS & SYMBOLS-WHITE
- ⑤ 12" DIAGONALS-WHITE @ 45 DEGREES
- ⑥ 24" STOP BAR-WHITE
- ⑦ 4" SKIP DASH YELLOW CENTER LINE
- ⑧ 12" WHITE CONTINENTAL CROSSWALK

**NOTES**

ALL DRIVEWAY AND SIDE ROAD APPROACH PIPE CULVERTS SHALL BE CLEANED.

ALL FINAL PAVEMENT MARKINGS SHALL BE PLACED IN ACCORDANCE WITH "DISTRICT ONE TYPICAL PAVEMENT MARKINGS" DETAIL. (TC-13).

ALL RAISED REFLECTIVE PAVEMENT MARKERS SHALL BE PLACED IN ACCORDANCE WITH THE DISTRICT ONE "TYPICAL APPLICATIONS RAISED REFLECTIVE PAVEMENT MARKER DETAIL." (TC-11).

MODEL: GARYS - RdwyPlan01 (Sheet)  
FILE NAME: c:\p\work\pw\td\connor.mullane@illinois.gov\1045094\105225-sh-h-plan.dgn

	USER NAME = connor.mullane	DESIGNED -	REVISED -
		DRAWN -	REVISED -
		CHECKED -	REVISED -
	PLOT DATE = 4/14/2025	DATE -	REVISED -

STATE OF ILLINOIS  
DEPARTMENT OF TRANSPORTATION

ROADWAY PLAN  
GARY MILLS RD. (IL. ROUTE 59 TO IL. ROUTE 38)

SCALE: 1"=50' SHEET 1 OF 2 SHEETS STA. 10+00.00 TO STA. 39+00.00

F.A.U RTE.	SECTION	COUNTY	TOTAL SHEETS	SHEET NO.
3549	2024-1020-RS	DUPAGE	21	7
CONTRACT NO. 62X60				
ILLINOIS FED. AID PROJECT				

MODEL: GARYS - RdwyPlan03 (Sheet)  
FILE NAME: c:\p\work\pwtol\connor.mullane@illinois.gov\1045094\105225-shp-plan.dgn

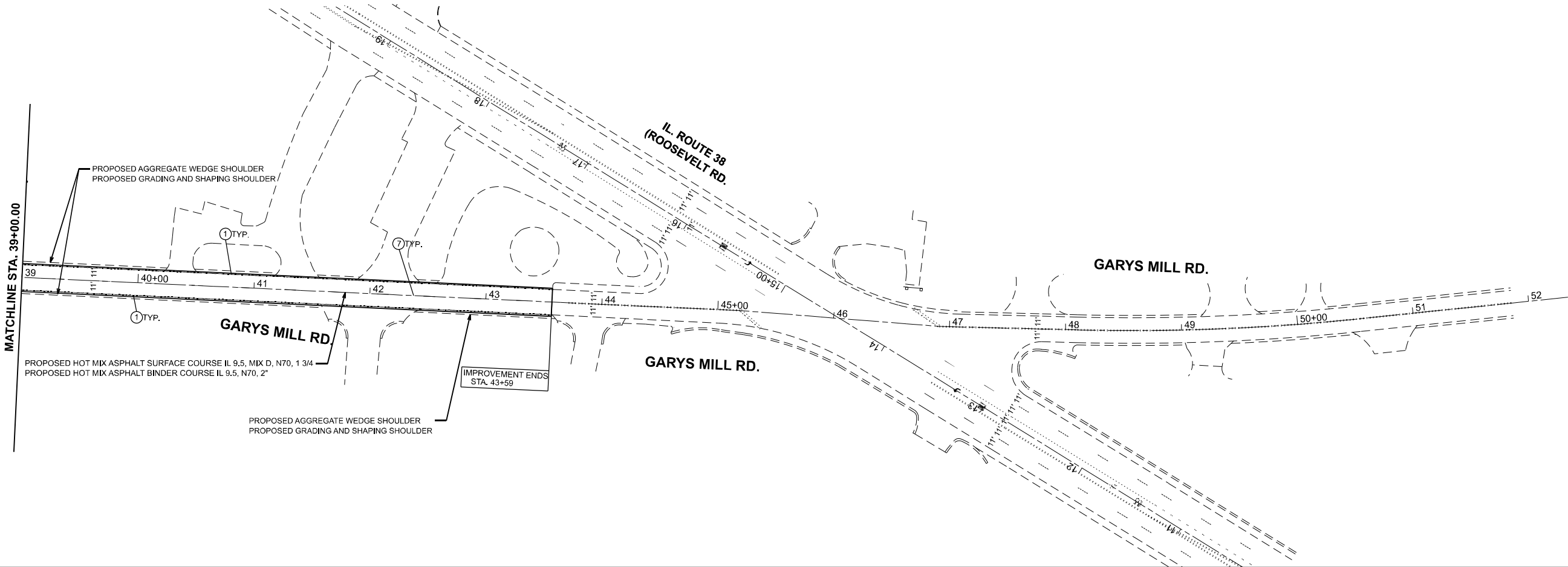

**THERMOPLASTIC  
PAVEMENT MARKING LEGEND**

- ① 4" EDGE LINE-WHITE
- ② 4" DOUBLE YELLOW CENTER LINE
- ③ 6" WHITE LINE
- ④ LETTERS & SYMBOLS-WHITE
- ⑤ 12" DIAGONALS-WHITE @ 45 DEGREES
- ⑥ 24" STOP BAR-WHITE
- ⑦ 4" SKIP DASH YELLOW CENTER LINE
- ⑧ 12" WHITE CONTINENTAL CROSSWALK

**NOTES**

ALL DRIVEWAY AND SIDE ROAD APPROACH PIPE CULVERTS SHALL BE CLEANED.

ALL FINAL PAVEMENT MARKINGS SHALL BE PLACED IN ACCORDANCE WITH "DISTRICT ONE  
TYPICAL PAVEMENT MARKINGS"  
DETAIL, (TC-13).

ALL RAISED REFLECTIVE PAVEMENT MARKERS SHALL BE PLACED IN ACCORDANCE WITH THE  
DISTRICT ONE "TYPICAL APPLICATIONS RAISED REFLECTIVE PAVEMENT MARKER DETAIL."  
(TC-11).

	USER NAME = connor.mullane	DESIGNED -	REVISED -	STATE OF ILLINOIS DEPARTMENT OF TRANSPORTATION	ROADWAY PLAN GARY MILLS RD. (IL. ROUTE 59 TO IL. ROUTE 38)			F.A.U RTE.	SECTION	COUNTY	TOTAL SHEETS	SHEET NO.
		DRAWN -	REVISED -					3549	2024-1020-RS	DUPAGE	21	8
		CHECKED -	REVISED -					CONTRACT NO. 62X60				
	PLOT DATE = 3/20/2025	DATE -	REVISED -		SCALE: 1"=50'	SHEET 2	OF 2 SHEETS	STA. 39+00.00	TO STA. 54+00.00	ILLINOIS FED. AID PROJECT		

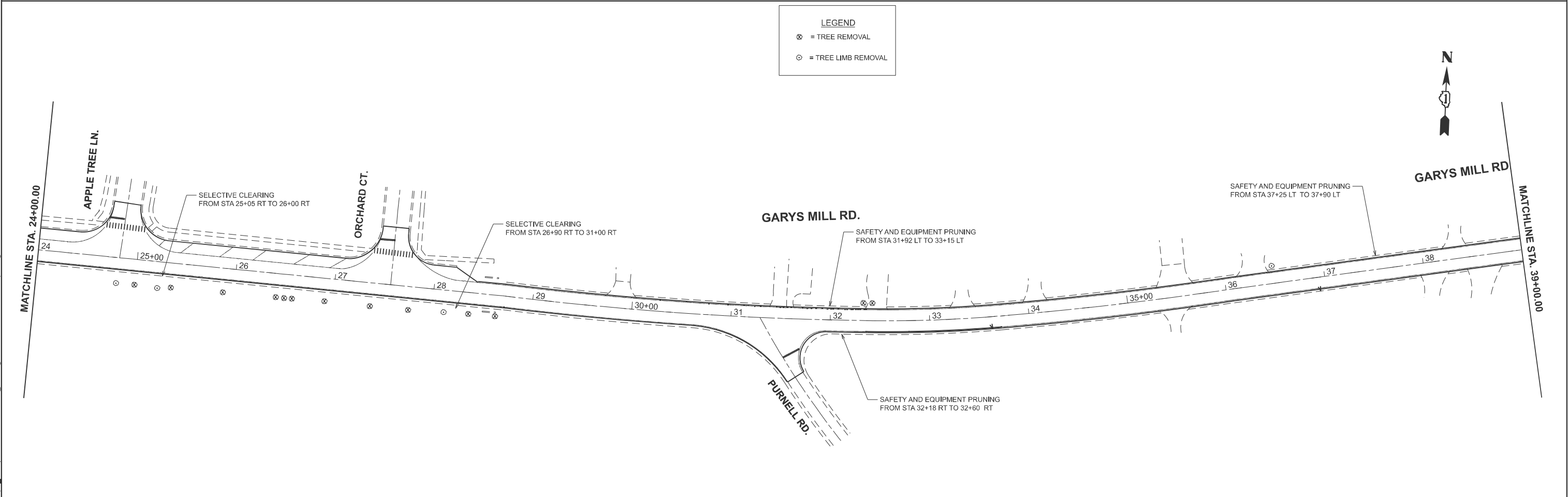
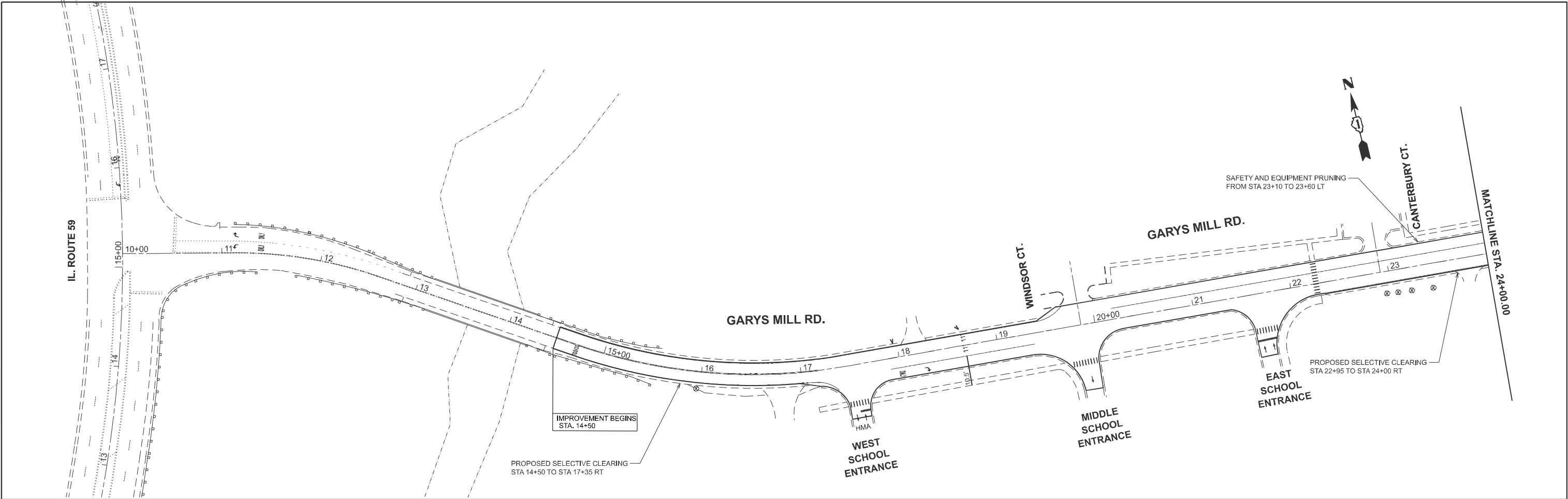

LEGEND

⊗ = TREE REMOVAL

⊙ = TREE LIMB REMOVAL

MODEL: GARYS - LANDSCAPING SHEET 1  
FILE NAME: c:\p\work\p\work\connor.mullane@illinois.gov\1045094\105225-sh-plan.dgn

	USER NAME = connor.mullane	DESIGNED -	REVISED -	STATE OF ILLINOIS DEPARTMENT OF TRANSPORTATION	LANDSCAPING PLAN GARY MILLS RD. (IL. ROUTE 59 TO IL. ROUTE 38)			F.A.U RTE.	SECTION	COUNTY	TOTAL SHEETS	SHEET NO.
		DRAWN -	REVISED -					3549	2024-1020-RS	DUPAGE	21	8A
	PLOT DATE = 4/9/2025	CHECKED -	REVISED -		SCALE: 1"=50'			CONTRACT NO. 62X60				
		DATE -	REVISED -		SHEET 1	OF	SHEETS	STA. 10+00.00	TO STA. 39+00.00	ILLINOIS FED. AID PROJECT		

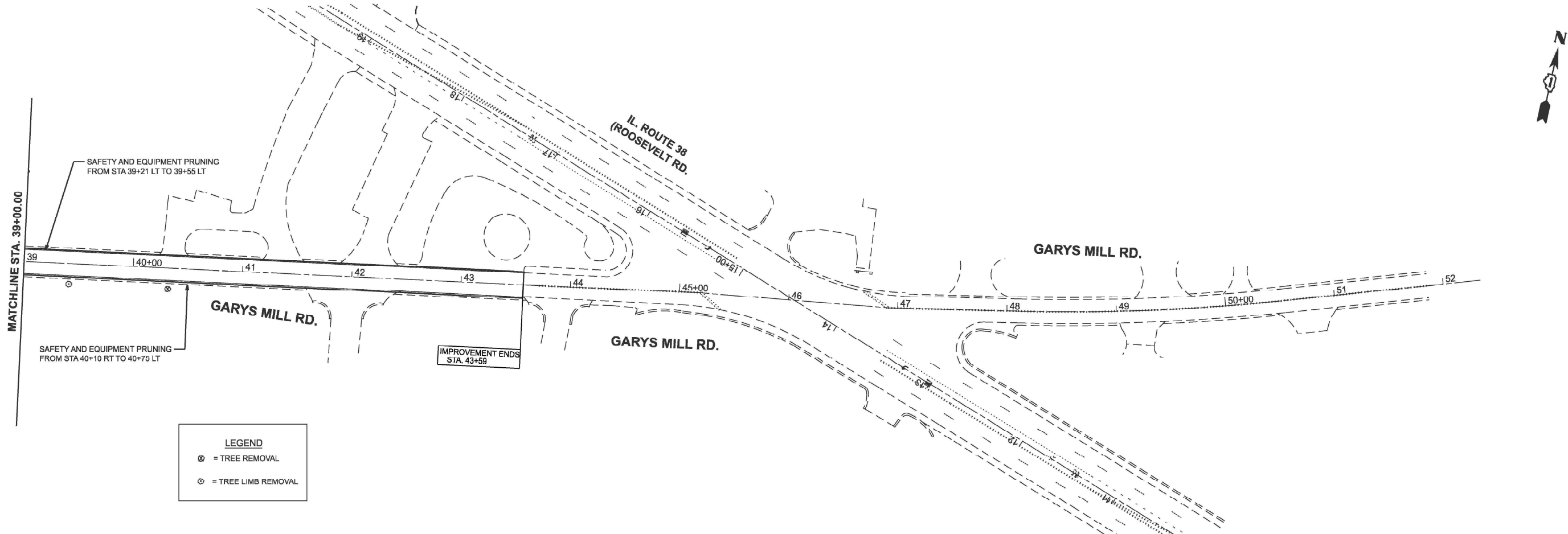

	TREE REMOVAL (6 TO 15 UNITS DIAMETER)	
	STATION	QUANTITY
20100110 UNIT	15+99 RT	14
	22+95 RT	8
	23+05 RT	9
	23+15 RT	9
	23+34 RT	9
	23+46 RT	9
	23+46 RT	12
	23+46 RT	8
	23+46 RT	9
	25+00 RT	7
	25+47 RT	7
	25+88 RT	14
	26+45 RT	10
	26+51 RT	7
	26+65 RT	11
	26+95 RT	10
	27+20 RT	12
	27+70 RT	8
	27+80 RT	8
	28+46 RT	8
	28+69 RT	10
	40+31 RT	11
	TOTAL	210

	TREE REMOVAL (UNDER 6 UNITS DIAMETER SAWED FLUSH)	
	STATION	QUANTITY
X0100018 UNIT	32+45 LT	7
	32+47 LT	3
	TOTAL	10

	TREE LIMB REMOVAL (4 - 10 INCHES DIAMETER)	
	STATION	QUANTITY
X2010100 EACH	28+08 RT	1
	39+38 RT	1
	TOTAL	2

	TREE LIMB REMOVAL (OVER 10 INCHES DIAMETER)	
	STATION	QUANTITY
X2010200 EACH	24+85 RT	1
	25+37 RT	1
	36+50 LT	1
	TOTAL	3

	PRUNING FOR SAFETY & EQUIP. CLEAR	
	STATION	QUANTITY
X2100002 UNIT (100 LF)	23+10LT	0.45
	32+18 RT	0.45
	31+92 LT	1.64
	37+25 LT	0.7
	39+21 LT	0.29
	40+10 RT	0.47
	TOTAL	4

	SELECTIVE CLEARING	
	STATION	QUANTITY
Z0064800 UNIT (1000 SF)	14+50 RT	2.16
	22+40 RT	1.53
	25+05 RT	0.53
	26+90 RT	4.78
	TOTAL	9

MODEL: GARYS - LANDSCAPING SHEET 2  
FILE NAME: c:\p\work\p\work\corner.mullane@illinois.gov\1046094\105225-shr-plan.dgn

USER NAME =	connor.mullane	DESIGNED -	REVISED -
		DRAWN -	REVISED -
		CHECKED -	REVISED -
PLOT DATE =	4/16/2025	DATE -	REVISED -

STATE OF ILLINOIS  
DEPARTMENT OF TRANSPORTATION

LANDSCAPING PLAN  
GARY MILLS RD. (IL. ROUTE 59 TO IL. ROUTE 38)

SCALE: 1"=50' SHEET 2 OF SHEETS STA. 39+00.00 TO STA. 54+00.00

F.A.U RTE.	SECTION	COUNTY	TOTAL SHEETS	SHEET NO.
3549	2024-1020-RS	DUPAGE	21	8B
CONTRACT NO. 62X60				
ILLINOIS FED. AID PROJECT				







## LEGEND

**EXISTING LENGTH**

**PROPOSED SIDEWALK**

## DETECTABLE WARNINGS

F.A.U RTE.	SECTION	COUNTY	TOTAL SHEETS	SHEET NO.
3549	2024-1020-RS	DUPAGE	21	10
CONTRACT NO. 62X60				
ILLINOIS		FED. AID PROJECT		



MODEL: bd08 [Sheet]  
FILE NAME: c:\p\work\pwtdotconnor.mullane@illinois.gov\1045094\105225-sh-Det81.dgn

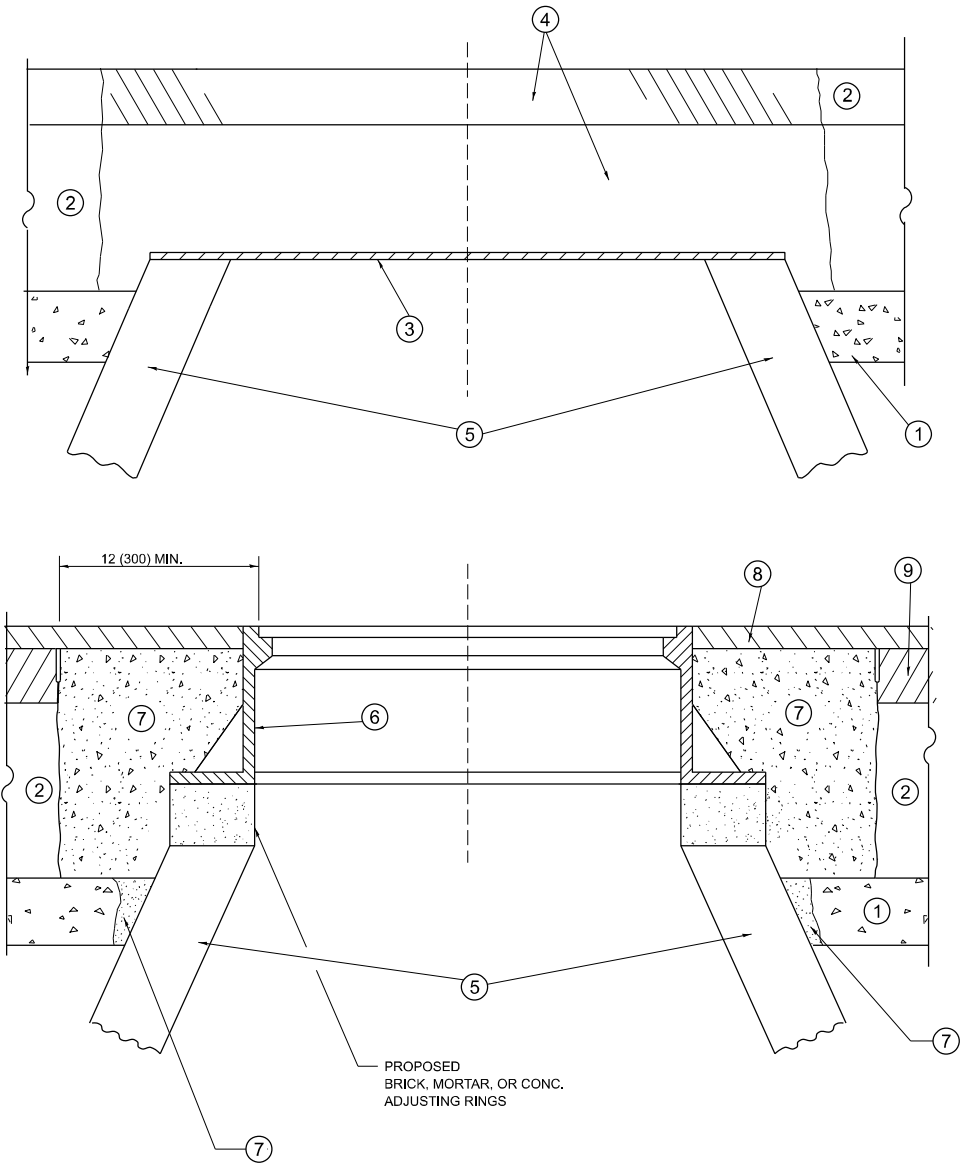

**DETAILS FOR FRAMES AND LIDS ADJUSTMENT  
WITH MILLING**

**NOTES**

- EXISTING BROKEN FRAMES AND LIDS SHALL BE REMOVED AND DISPOSED OF BY THE CONTRACTOR AND SHALL BE REPLACED AS DIRECTED BY THE ENGINEER. REPLACEMENT FRAMES AND LIDS WILL BE PAID FOR IN ACCORDANCE WITH ARTICLE 109.04 OF THE STANDARD SPECIFICATIONS UNLESS A SEPARATE PAY ITEM HAS BEEN PROVIDED.
- IF THE EXISTING LIDS ARE OPEN, THE FRAME WILL BE ADJUSTED TO THE ELEVATION OF THE MILLED PAVEMENT SURFACE PRIOR TO THE MILLING OPERATION. THE FRAME WILL NOT BE REMOVED AND COVERED BY THE METAL PLATE.
- CITY OF CHICAGO CASTINGS ARE THE PROPERTY OF THE CITY AND THE CONTRACTOR SHALL NOTIFY THE CITY FOR REMOVAL AND DISPOSITION OF THE CASTINGS.
- THE METAL PLATE USED TO COVER THE STRUCTURE SHALL REMAIN THE PROPERTY OF THE CONTRACTOR.
- THE CONTRACTOR SHALL REMOVE ALL TRAFFIC CONTROL DEVICES BY THE END OF EACH WORK SHIFT.

**CONSTRUCTION PROCEDURES**

**STAGE 1** (BEFORE PAVEMENT MILLING)

- REMOVE A MINIMUM OF 12 (300) OF THE PAVEMENT FROM AROUND THE STRUCTURE.
- REMOVE THE EXISTING FRAME AND LID FROM THE STRUCTURE.
- COVER THE STRUCTURE OPENING WITH A 36 (900) DIAMETER METAL PLATE.
- BACKFILL WITH CRUSHED STONE AND HMA SURFACE MIX APPROVED BY THE ENGINEER. (MIN. 3 (80) HMA TO REMAIN AFTER MILLING).

**STAGE 2** (AFTER PAVEMENT MILLING)

- REMOVE THE HMA SURFACE MIX AND CRUSHED STONE.
- INSTALL THE FRAME AND LID; ADJUST THE FRAME TO ITS FINAL SURFACE ELEVATION.
- THE SURROUNDING SPACE SHALL BE FILLED WITH CLASS PP-2\* CONCRETE TO THE ELEVATION OF THE SURFACE OF THE EXISTING BASE COURSE OR THE BINDER COURSE.

\*UNLESS OTHERWISE SPECIFIED IN THE PLANS.

THE PROCEDURE EXPLAINED ABOVE SHALL CONFORM TO THE APPLICABLE PORTIONS OF SECTIONS 353, 406, 602, AND 603 OF THE STANDARD SPECIFICATIONS EXCEPT THAT "THE CONTRACTOR SHALL ADJUST THE STRUCTURES TO THE FINISHED PAVEMENT ELEVATION NO MORE THAN 5 CALENDAR DAYS PRIOR TO PLACEMENT OF THE FINAL LIFT OF SURFACE UNLESS APPROVED BY THE ENGINEER."

**LEGEND**

- |  |                               |
|--|-------------------------------|
| ① SUB-BASE GRANULAR MATERIAL                 | ⑥ FRAME AND LID (SEE NOTES)   |
| ② EXISTING PAVEMENT                          | ⑦ CLASS PP-2* CONCRETE        |
| ③ 36 (900) DIAMETER METAL PLATE              | ⑧ PROPOSED HMA SURFACE COURSE |
| ④ PROPOSED CRUSHED STONE AND HMA SURFACE MIX | ⑨ PROPOSED HMA BINDER COURSE  |
| ⑤ EXISTING STRUCTURE                         |                               |

**LOCATION OF STRUCTURES**

THE CONTRACTOR WILL BE REQUIRED TO KEEP A RECORD OF THE LOCATIONS OF THE BURIED STRUCTURES ACCORDING TO THE STATION AND DISTANCE LEFT OR RIGHT OF THE CENTERLINE OF PAVEMENT. UPON COMPLETION OF THE WORK, THE CONTRACTOR WILL DELIVER THE RECORD TO THE ENGINEER.

**BASIS OF PAYMENT**

- REMOVING FRAMES AND LIDS ON DRAINAGE AND UTILITY STRUCTURES IN THE PAVEMENT PRIOR TO MILLING, AND ADJUSTING TO FINAL GRADE PRIOR TO PLACING THE SURFACE COURSE, WILL BE PAID FOR AT THE CONTRACT UNIT PRICE EACH FOR "FRAMES AND LIDS TO BE ADJUSTED (SPECIAL)."
- THIS WORK WILL NOT BE PAID FOR WHEN DRAINAGE AND UTILITY STRUCTURES ARE SPECIFIED FOR PAYMENT AS STRUCTURE RECONSTRUCTION.
- NEW FRAMES AND LIDS, WHEN SPECIFIED, WILL BE PAID FOR SEPARATELY.
- WHEN STRUCTURES ARE TO BE ADJUSTED OR RECONSTRUCTED, THE LOWERING AND RAISING OF THE FRAMES AND LIDS WILL NOT BE PAID FOR SEPARATELY BUT WILL BE INCLUDED IN THE COST OF THE CORRESPONDING PAY ITEM.

ALL DIMENSIONS ARE IN INCHES (MILLIMETERS) UNLESS OTHERWISE SHOWN

	USER NAME = connor.mullane	DESIGNED - R. SHAH	REVISED - R. BORO 03-09-11	STATE OF ILLINOIS DEPARTMENT OF TRANSPORTATION	DETAILS FOR FRAMES AND LIDS ADJUSTMENT WITH MILLING			F.A.U RTE.	SECTION	COUNTY	TOTAL SHEETS	SHEET NO.
		DRAWN -	REVISED - R. BORO 12-06-11					3549	2024-1020-RS	DUPAGE	21	12
		CHECKED -	REVISED - K. SMITH 11-18-22		BD600-03 (BD-08)			CONTRACT NO. 62X60				
	PLOT DATE = 3/19/2025	DATE - 10-25-94	REVISED - K. SMITH 09-15-23		SCALE: NONE	SHEET 1	OF 1 SHEETS	STA.	TO STA.	ILLINOIS   FED. AID PROJECT		

METHOD OF MEASUREMENT

REFER TO SECTION 442 OF THE STANDARD SPECIFICATIONS FOR ROAD AND BRIDGE CONSTRUCTION AND THE RECURRING SPECIAL PROVISION "PATCHING WITH HOT-MIX ASPHALT OVERLAY REMOVAL."

BASIS OF PAYMENT

- 1. REFER TO SECTION 442 OF THE STANDARD SPECIFICATIONS FOR ROAD AND BRIDGE CONSTRUCTION AND THE RECURRING SPECIAL PROVISION "PATCHING WITH HOT-MIX ASPHALT OVERLAY REMOVAL."
- 2. SAW CUT/SCORING OF EXISTING HMA OVERLAY IS INCLUDED IN THE COST OF PAVEMENT PATCHING.
- 3. SAW CUT/SCORING OF EXISTING PAVEMENT IS INCLUDED IN THE COST OF PAVEMENT PATCHING.

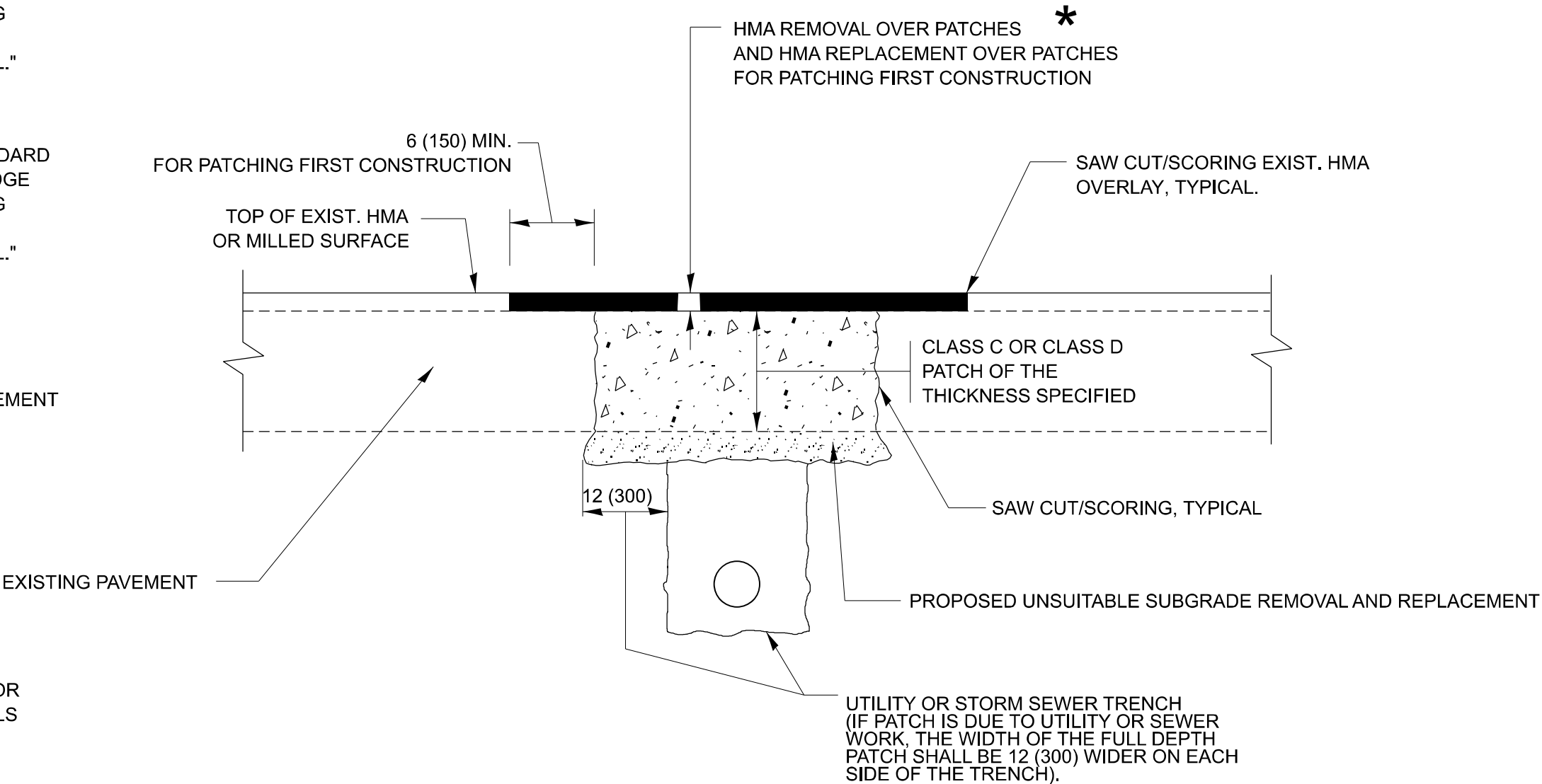

\* SEE TYPICAL SECTIONS FOR THICKNESS AND MATERIALS

SEQUENCE OF CONSTRUCTION (PATCHING FIRST)

- 1. REMOVE THE EXISTING HMA MATERIAL OVER THE AREA TO BE PATCHED.
- 2. REMOVE AND REPLACE WITH CLASS C OR D PATCH.
- 3. REPLACE HMA MATERIAL OVER THE AREA TO BE PATCHED.

SEQUENCE OF CONSTRUCTION (MILLING FIRST)

- 1. MILL HMA FIRST IF THERE IS AT LEAST 4 1/2 INCHES OR MORE OF HMA MATERIAL ON TOP OF THE EXISTING PAVEMENT OR IF THE PAVEMENT IS FULL DEPTH HMA. A MINIMUM OF 2 INCHES OF HMA MATERIAL SHALL BE IN PLACE AFTER MILLING.
- 2. REMOVE AND REPLACE WITH FULL DEPTH CLASS D PATCHES TO TOP OF MILLED SURFACE.

ALL DIMENSIONS ARE IN INCHES (MILLIMETERS) UNLESS OTHERWISE SHOWN.

MODEL: bd22 [Sheet]  
FILE NAME: c:\p\work\pwt\td\connor.mullane@illinois.gov\1045094\105225-sh-DistSds.dgn

	USER NAME = connor.mullane	DESIGNED - R. SHAH	REVISED - R. BORO 01-01-07	STATE OF ILLINOIS DEPARTMENT OF TRANSPORTATION	PAVEMENT PATCHING FOR HMA SURFACED PAVEMENT			F.A.U RTE.	SECTION	COUNTY	TOTAL SHEETS	SHEET NO.
		DRAWN -	REVISED - R. BORO 09-04-07					3549	2024-1020-RS	DUPAGE	21	13
		CHECKED -	REVISED - K. ENG 10-27-08		BD400-04 (BD-22)			CONTRACT NO. 62X60				
	PLOT DATE = 3/19/2025	DATE - 10-25-94	REVISED - K. SMITH 11-18-22		SCALE: NONE	SHEET 1	OF 1 SHEETS	STA.	TO STA.	ILLINOIS FED. AID PROJECT		

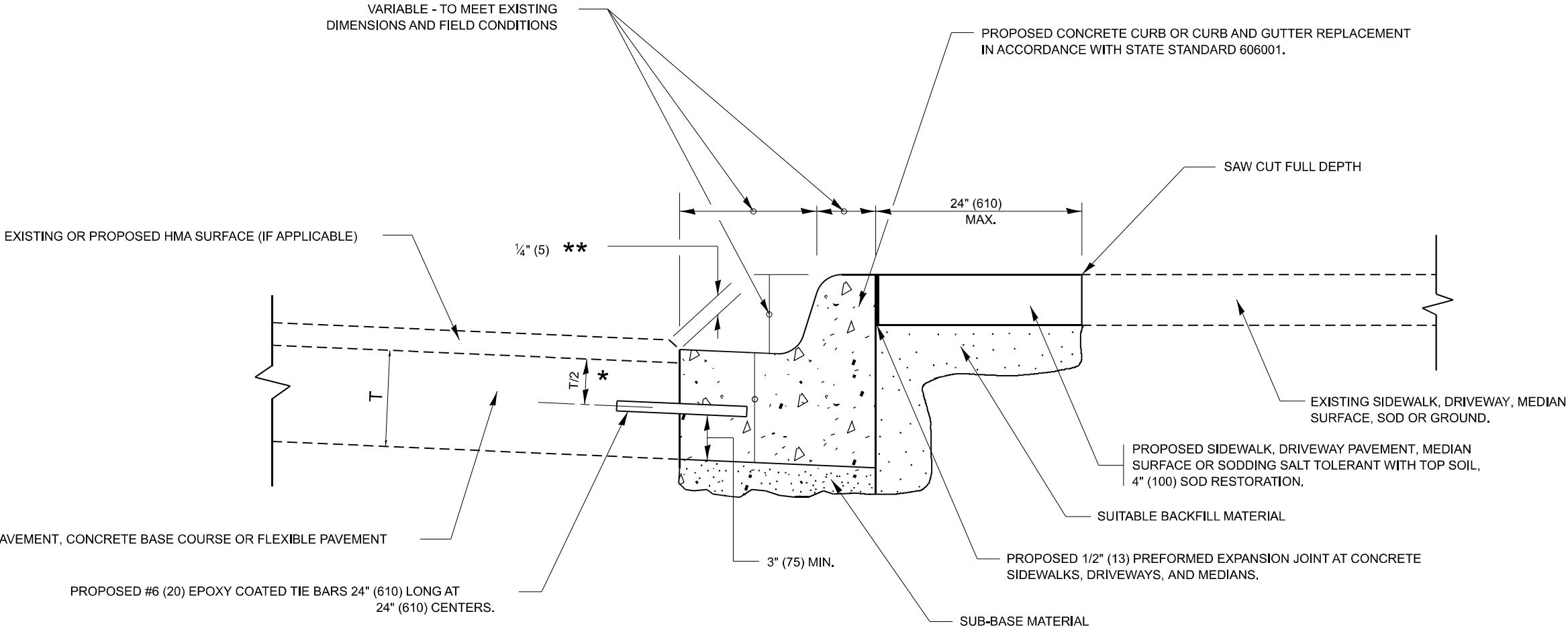

- \* 3" (75) MINIMUM FROM TOP AND BOTTOM OF THE CONCRETE PAVEMENT OR BASE COURSE.
- \*\* IF THE FINAL SURFACE OF THE PAVEMENT IS CONCRETE, THE GUTTER IS TO BE FLUSH WITH THE PAVEMENT.

CURB OR CURB AND GUTTER REMOVAL AND REPLACEMENT

ALL DIMENSIONS ARE IN INCHES (MILLIMETERS)  
UNLESS OTHERWISE SHOWN.

MODEL: bd24 (Sheet)  
FILE NAME: c:\p\work\p\work\connor.mullane@illinois.gov\1045094\105225-sh-DetSids.dgn

	USER NAME = connor.mullane	DESIGNED - A. HOUSEH	REVISED - A. ABBAS 03-21-97	STATE OF ILLINOIS DEPARTMENT OF TRANSPORTATION	CURB OR CURB AND GUTTER REMOVAL AND REPLACEMENT			F.A.U RTE.	SECTION	COUNTY	TOTAL SHEETS	SHEET NO.
		DRAWN -	REVISED - M. GOMEZ 01-22-01					3549	2024-1020-RS	DUPAGE	21	14
		CHECKED -	REVISED - R. BORO 12-15-09		BD600-06 (BD-24)			CONTRACT NO. 62X60				
	PLOT DATE = 3/19/2025	DATE - 03-11-94	REVISED - K. SMITH 07-11-19		SCALE: NONE	SHEET 1	OF 1 SHEETS	STA.	TO STA.	ILLINOIS FED. AID PROJECT		



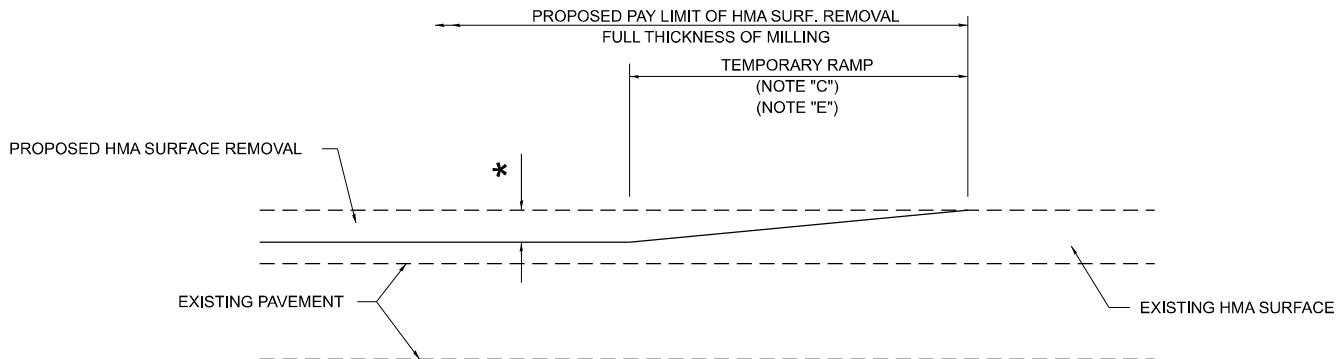

**MILLED TEMPORARY RAMP**  
(FOR BUTT JOINT AND HMA TAPER SEE DETAIL BELOW)

**OPTION 1**

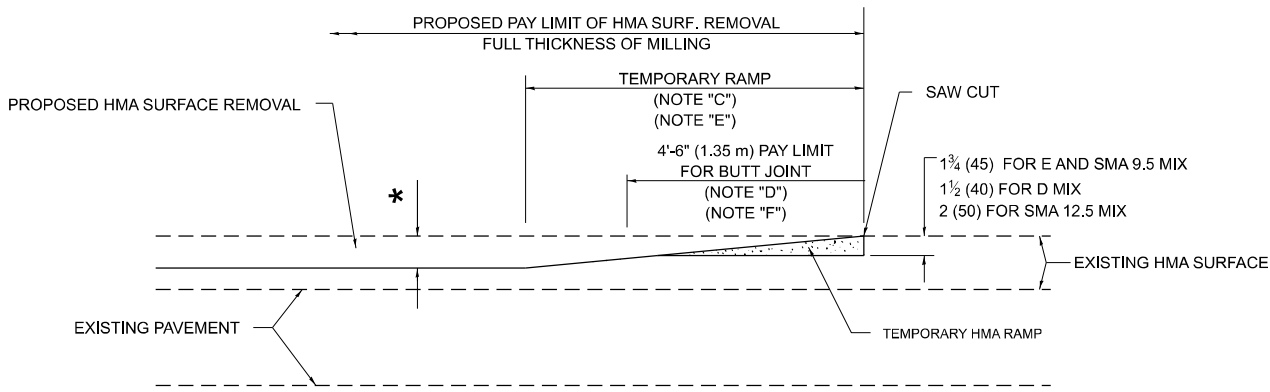

**HMA CONSTRUCTED TEMPORARY RAMP**  
(FOR BUTT JOINT AND HMA TAPER SEE DETAIL BELOW)

**OPTION 2**

**TYPICAL TEMPORARY RAMP**

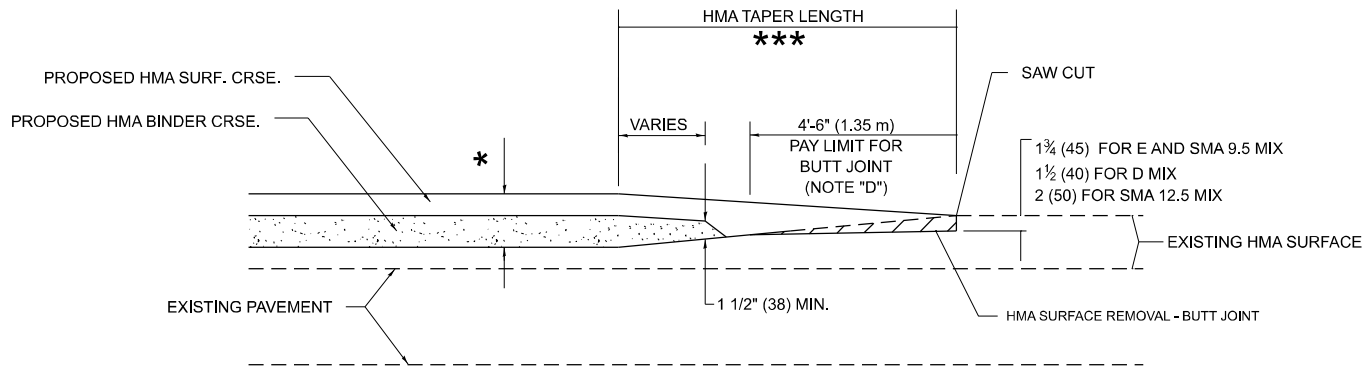

**BUTT JOINT AND  
HMA TAPER**

**TYPICAL BUTT JOINT AND HMA TAPER  
FOR MILLING AND RESURFACING**

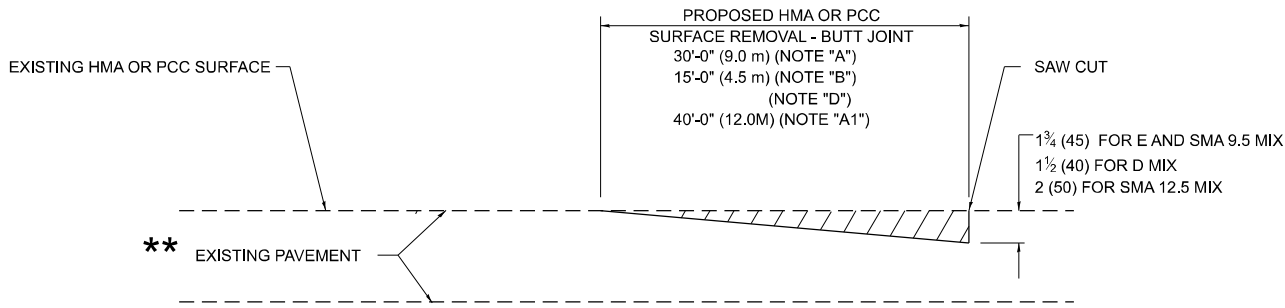

**BUTT JOINT DETAIL**

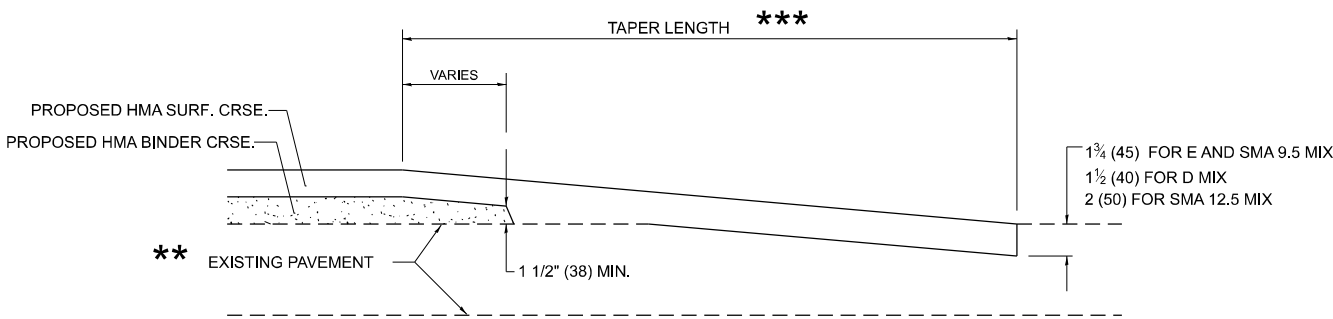

**HMA TAPER DETAIL**

**TYPICAL BUTT JOINT AND HMA TAPER  
FOR RESURFACING ONLY**

**\*\*** PC CONCRETE, HMA OR HMA RESURFACED PAVEMENT.

**GENERAL NOTES**

- A. MAINLINE ARTERIAL ROADWAYS AND MAJOR SIDE ROADS.
- A1. INTERSTATES
- B. MINOR SIDE ROADS.
- C. THE TEMP. RAMP SHALL BE CONSTRUCTED IMMEDIATELY UPON REMOVAL OF THE EXISTING HMA SURFACE.
- D. THE BUTT JOINT SHALL BE CONSTRUCTED IMMEDIATELY PRIOR TO PLACING THE PROPOSED HMA COURSES.
- E. TAPER THE TEMP. RAMP AT A RATE OF 3' - 4" (1.02m) PER 1 INCH (25 mm) OF MILLING THICKNESS.  
**\*** SEE TYPICAL SECTIONS FOR MILLING THICKNESS.
- F. SEE ARTICLE 406.08 AND 406.14 OF THE STANDARD SPECIFICATIONS FOR "HMA AND/OR PCC SURFACE REMOVAL, BUTT JOINT".  
**\*\*\***  
20'-0" (6.1 m) PER 1 (25) RESURFACING (NOTE "A")  
10'-0" (3.0 m) PER 1 (25) RESURFACING (NOTE "B")

**BASIS OF PAYMENT**

- 1. THE BUTT JOINT WILL BE PAID FOR AT THE CONTRACT UNIT PRICE PER SQUARE YARD (SQUARE METER) FOR "HOT-MIX ASPHALT SURFACE REMOVAL - BUTT JOINT" OR FOR "PORTLAND CEMENT CONCRETE SURFACE REMOVAL- BUTT JOINT".
- 2. THE TEMPORARY RAMP AND SAW CUT SHALL BE INCLUDED IN THE UNIT COST FOR HMA OR PCC SURFACE REMOVAL-BUTT JOINT.

ALL DIMENSIONS ARE IN INCHES (MILLIMETERS) UNLESS OTHERWISE SHOWN.

MODEL: bd32 (Sheet)  
FILE NAME: c:\pav\_work\pavdotconnor.mullane@illinois.gov\1045094\105225-sh-DetStats.dgn

USER NAME = connor,mullane	DESIGNED - M. DE YONG	REVISED - A. ABBAS 03-21-97
	DRAWN - M. GOMEZ 04-06-01	REVISED - M. GOMEZ 04-06-01
	CHECKED - R. BORO 01-01-07	REVISED - R. BORO 01-01-07
PLOT DATE = 3/19/2025	DATE - 06-13-90	REVISED - K. SMITH 11-18-22

STATE OF ILLINOIS  
DEPARTMENT OF TRANSPORTATION

**BUTT JOINT AND  
HMA TAPER DETAILS**

SCALE: NONE SHEET 1 OF 1 SHEETS STA. TO STA.

F.A.U RTE.	SECTION	COUNTY	TOTAL SHEETS	SHEET NO.
3549	2024-1020-RS	DUPAGE	21	15
BD400-05 BD-32		CONTRACT NO. 62X60		
		ILLINOIS FED. AID PROJECT		

MODEL: tc10 [Sheet]  
FILE NAME: c:\pw\_work\pw10\connor.mullane@illinois.gov\d10-5094\105225-ah-DiaSids.dgn

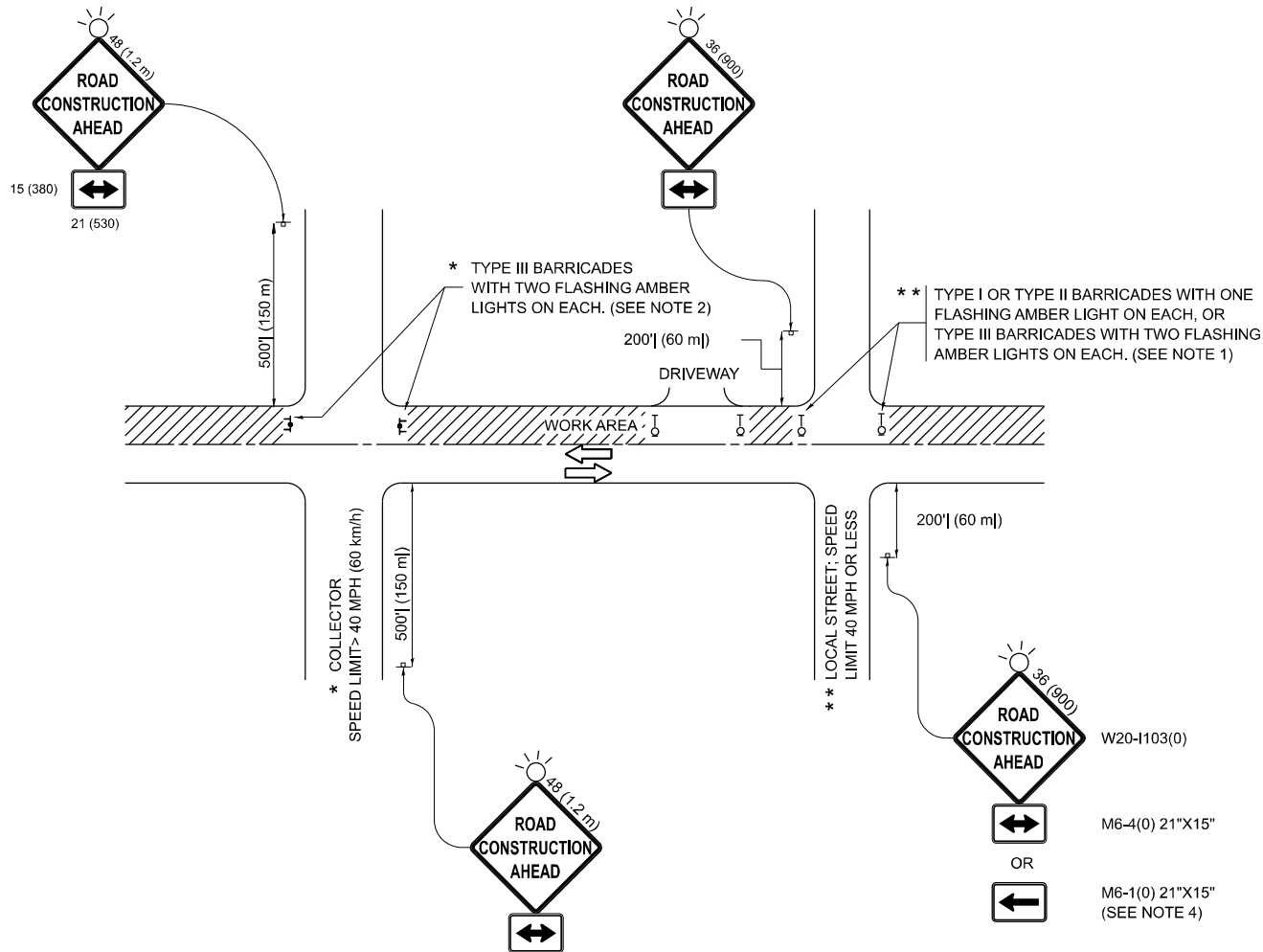

NOTES:

- SIDE ROAD WITH A SPEED LIMIT OF 40 MPH (60 km/h) OR LESS AS SHOWN ON THE DRAWING AND AS DIRECTED BY THE ENGINEER:
  - ONE "ROAD CONSTRUCTION AHEAD" SIGN 36 x 36 (900x900) WITH A FLASHER MOUNTED ON IT APPROXIMATELY 200' (60 m) IN ADVANCE OF THE MAIN ROUTE.
  - THE CLOSED PORTION OF THE MAIN ROUTE SHALL BE PROTECTED BY BLOCKING WITH TYPE I, TYPE II OR TYPE III BARRICADES, 1/3 OF THE CROSS SECTION OF THE CLOSED PORTION.
- SIDE ROAD WITH A SPEED LIMIT GREATER THAN 40 MPH (60 km/h) AS SHOWN ON THE DRAWING AND AS DIRECTED BY THE ENGINEER:
  - ONE "ROAD CONSTRUCTION AHEAD" SIGN 48 x 48 (1.2 m x 1.2 m) WITH A FLASHER MOUNTED ON IT APPROXIMATELY 500' (150 m) IN ADVANCE OF THE MAIN ROUTE.
  - THE CLOSED PORTION OF THE MAIN ROUTE SHALL BE PROTECTED BY BLOCKING WITH TYPE III BARRICADES, 1/2 OF THE CROSS SECTION OF THE CLOSED PORTION.
- CONES MAY BE SUBSTITUTED FOR BARRICADES OR DRUMS AT HALF THE SPACING DURING DAY OPERATIONS. CONES SHALL BE A MINIMUM OF 28 (710) IN HEIGHT.
- WHEN THE SIDE ROAD LIES BETWEEN THE BEGINNING OF THE MAINLINE SIGNING AND THE WORK ZONE, A SINGLE HEADED ARROW (M6-1) SHALL BE USED IN LIEU OF THE DOUBLE HEADED ARROW (M6-4).
- WHEN WORK IS BEING PERFORMED ON A SIDE ROAD OR DRIVEWAY, FOLLOW THE APPLICABLE STANDARD(S). THE DIRECTIONAL ARROW (M6-1 OR M6-4) SHALL BE COVERED OR REMOVED WHEN NO LONGER CONSISTENT WITH THE TRAFFIC CONTROL SET-UP.
- ADVANCE WARNING SIGNS ARE TO BE OMITTED ON DRIVEWAYS UNLESS OTHERWISE SPECIFIED IN THE PLANS OR BY THE ENGINEER.
- THE TRAFFIC CONTROL AND PROTECTION FOR SIDE ROADS, INTERSECTIONS, AND DRIVEWAYS SHALL BE INCLUDED IN THE COST OF SPECIFIED TRAFFIC CONTROL STANDARDS OR ITEMS.

All dimensions are in inches (millimeters)  
unless otherwise shown.

	USER NAME = connor.mullane	DESIGNED - L.H.A.	REVISED - T. RAMMACHER 01-06-00	STATE OF ILLINOIS DEPARTMENT OF TRANSPORTATION	TRAFFIC CONTROL AND PROTECTION FOR SIDE ROADS, INTERSECTIONS, AND DRIVEWAYS				F.A.U. RTE.	SECTION	COUNTY	TOTAL SHEETS	SHEET NO.
		DRAWN -	REVISED - A. SCHUETZE 07-01-13						3549	2024-1020-RS	DUPAGE	21	16
		CHECKED -	REVISED - A. SCHUETZE 09-15-06		TC-10				CONTRACT NO. 62X60				
	PLOT DATE = 3/19/2025	DATE - 06-89	REVISED - D. SENDERAK 05-03-24		SCALE:	SHEET	OF	SHEETS	STA.	TO STA.	ILLINOIS   FED. AID PROJECT		

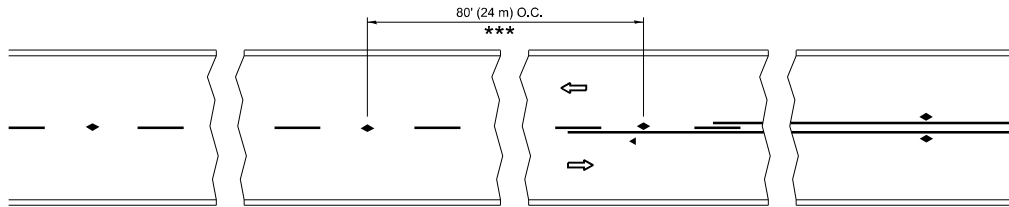

\*\*\* REDUCE TO 40' (12 m) O.C. ON CURVES WITH POSTED OR ADVISORY SPEED 45 M.P.H. (70 km/h) OR LESS.

### TWO-LANE/TWO-WAY

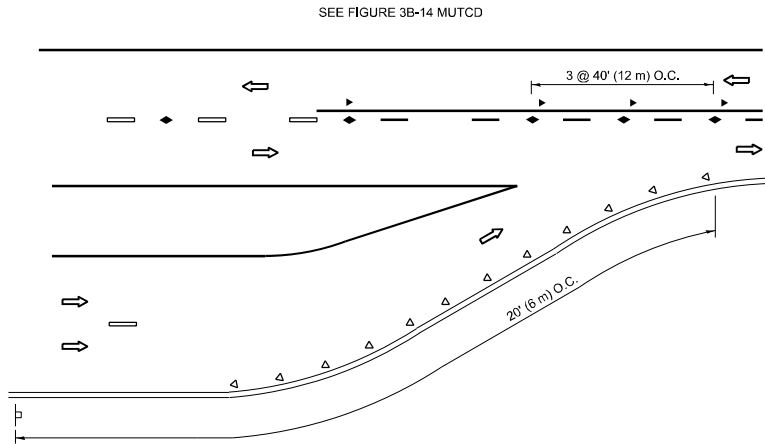

### LANE REDUCTION TRANSITION

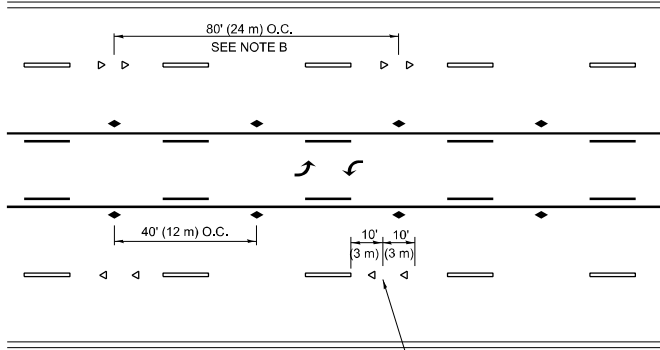

SEE NOTE A

### TWO-WAY LEFT TURN

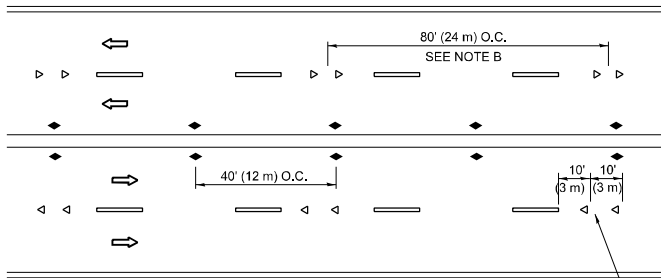

SEE NOTE A

### MULTI-LANE/UNDIVIDED

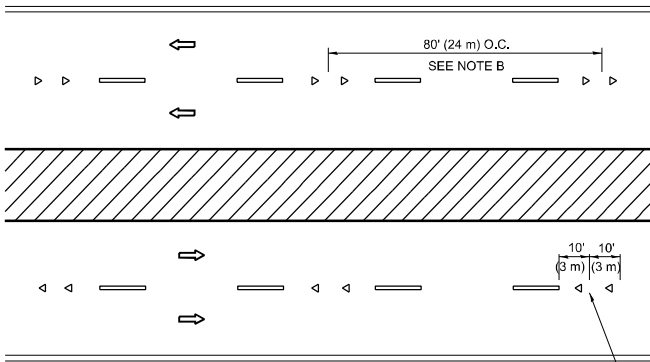

SEE NOTE A

### MULTI-LANE/DIVIDED

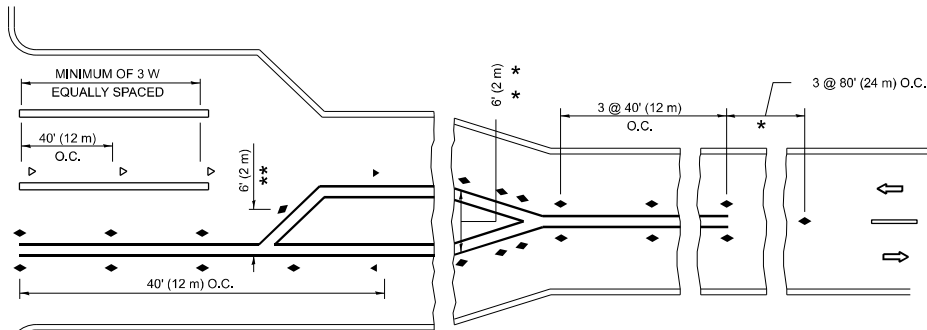
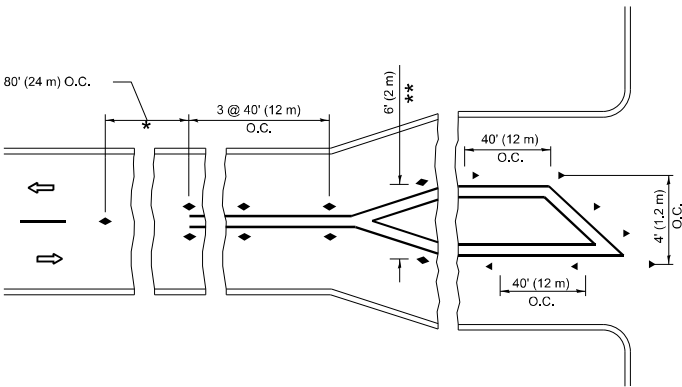

\* SEE TWO-LANE/TWO-WAY WHERE MARKERS CONTINUE  
\*\* WHERE THE MEDIAN WIDTH IS 6' (2 m) OR LESS USE TWO-WAY MARKERS.

### TURN LANES

### GENERAL NOTES

- MARKERS USED WITH DASHED LINES SHALL BE CENTERED IN THE GAP BETWEEN SEGMENTS.
- MARKERS USED ADJACENT TO SOLID LINES SHALL BE OFFSET 2 TO 3 (50 TO 75) TOWARD TRAFFIC AS SHOWN.
- MARKERS THROUGH TANGENTS LESS THAN 500' (150 m) IN LENGTH BETWEEN CURVES SHALL BE INSTALLED AT THE LESSER OF THE TWO CURVE SPACINGS.
- MARKERS ARE TO BE USED ADJACENT TO BOTH SOLID WHITE LINES IN DUAL LEFT TURN LANES

### SYMBOLS

- YELLOW STRIPE
- WHITE STRIPE
- ONE-WAY AMBER MARKER
- ONE-WAY CRYSTAL MARKER (W/O)
- TWO-WAY AMBER MARKER

### LANE MARKER NOTES

- USE DOUBLE LANE LINE MARKERS SPACED AS SHOWN.
- REDUCE TO 40' (12 m) O.C. ON CURVES WHERE ADVISORY SPEEDS ARE 10 M.P.H (20 km/h) LOWER THAN POSTED SPEEDS.

### DESIGN NOTES

- DOUBLE LANE LINE MARKERS SHALL BE USED UNLESS SPECIFIED OTHERWISE.
- EXCEPT AS SHOWN ON THE LANE REDUCTION TRANSITION AND FREEWAY EXIT RAMP DETAIL, MARKERS ARE NOT TO BE SPECIFIED ON RIGHT EDGE LINES.
- THE EXACT MARKER LIMITS, SPACING, AND COLOR SHALL BE INCLUDED IN THE PLANS WHEN STANDARD SPECIFICATIONS ARE NOT BEING USED.
- MARKERS SHOULD NOT BE USED ALONGSIDE CURBS EXCEPT FOR EXTREMELY SHORT SECTIONS OF CURBS WHERE NOT MORE THAN TWO MARKERS WOULD BE INVOLVED.

All dimensions are in inches (millimeters) unless otherwise shown.

MODEL: tc11 [Sheet]  
FILE NAME: c:\p\work\pww\connor.mullane@illinois.gov\d1045094\ID105225-sh-Dia\Stats.dgn

PLOT DATE	USER NAME	DESIGNED	REVISED
	= connor,mullane	-	- T. RAMMACHER 03-12-99
		DRAWN	- T. RAMMACHER 01-06-00
		CHECKED	- C. JUCIUS 09-09-09
	DATE		REVISED
	= 3/19/2025	-	- C. JUCIUS 07-01-13

STATE OF ILLINOIS  
DEPARTMENT OF TRANSPORTATION

TYPICAL APPLICATIONS  
RAISED REFLECTIVE PAVEMENT MARKERS (SNOW-PLOW RESISTANT)

SCALE: NONE SHEET 1 OF 1 SHEETS STA. TO STA.

F.A.U RTE.	SECTION	COUNTY	TOTAL SHEETS	SHEET NO.
3549	2024-1020-RS	DUPAGE	21	17
TC-11		CONTRACT NO. 62X60		
		ILLINOIS	FED. AID PROJECT	

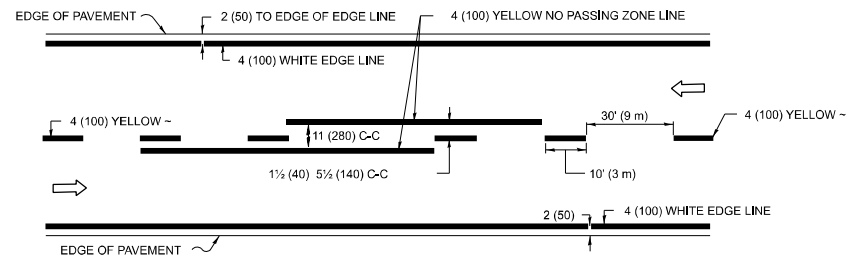

## 2-LANE ROADWAY

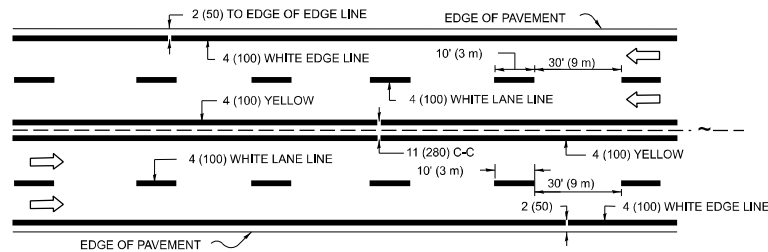

## MULTI-LANE UNDIVIDED

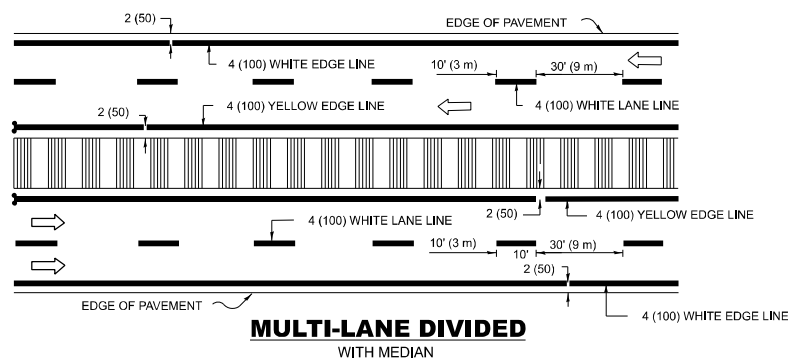

## TYPICAL LANE AND EDGE LINE MARKING

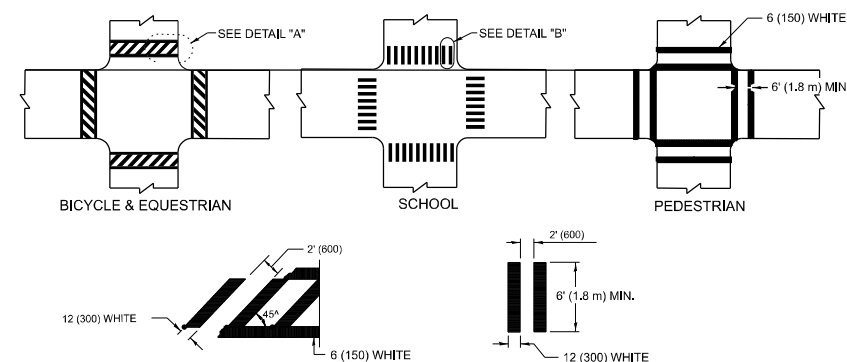

### DETAIL "A"

### DETAIL "B"

## TYPICAL CROSSWALK MARKING

\* MARKINGS SHALL BE INSTALLED PARALLEL TO THE CENTERLINE OF THE ROAD WHICH IT CROSSES

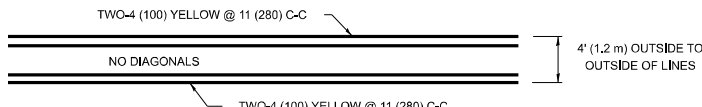

**4' (1.2 m) WIDE MEDIANS ONLY**

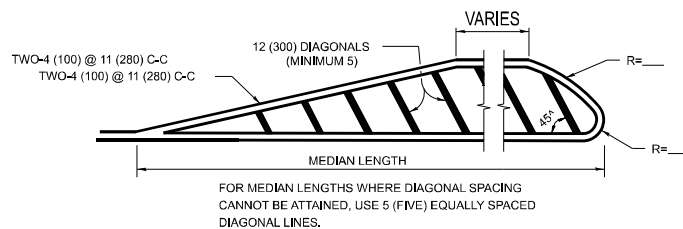

DIAGONAL LINE SPACING: 50' (15 m) C-C (LESS THAN 30MPH (50 km/h))  
75' (25 m) C-C 30MPH (50 km/h) TO 45MPH (70 km/h))  
150' (45 m) C-C (MORE THAN 45MPH (70 km/h))

### MEDIANS OVER 4' (1.2 m) WIDE

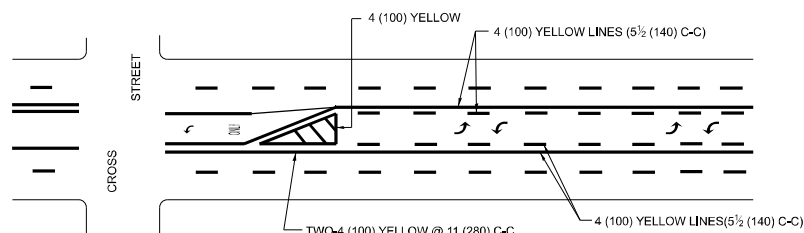

A MINIMUM OF TWO PAIRS OF TURN ARROWS SHALL BE USED, WHITE IN COLOR. ADDITIONAL PAIRS SHALL BE PLACED AT 200' (60 m) TO 300' (90 m) INTERVALS.

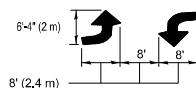

### **MEDIAN WITH TWO-WAY LEFT TURN LANE**

## TYPICAL PAINTED MEDIAN MARKING

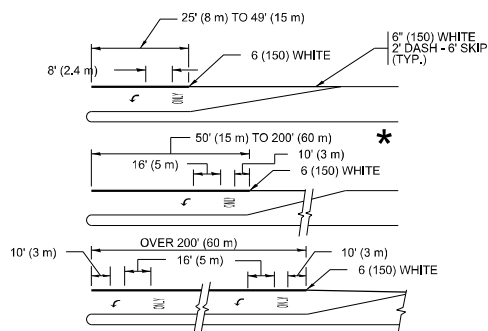

FULL SIZE LETTERS 8' (2.4 m) AND ARROWS SHALL BE USED.

\* TURN LANES IN EXCESS OF 400' (120 m) IN LENGTH MAY HAVE AN ADDITIONAL SET OF ARROW - "ONLY" INSTALLED MIDWAY BETWEEN THE OTHER TWO SETS OF ARROW - "ONLY".

### **TYPICAL LEFT (OR RIGHT) TURN LANE**

## TYPICAL TURN LANE MARKING

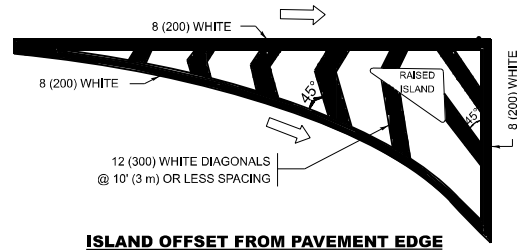
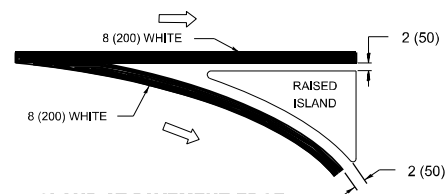
**ISLAND OFFSET FROM PAVEMENT EDGE**

### **ISLAND AT PAVEMENT EDGE**

## 20 (5) TYPICAL ISLAND MARKING

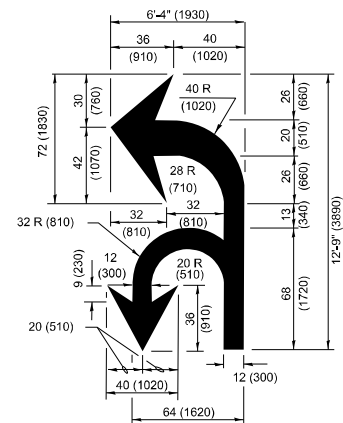

## COMBINATION LEFT AND U-TURN

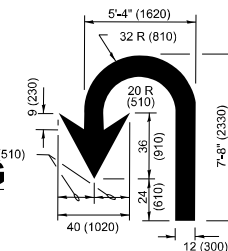

## U-TURN

## LANE REDUCTION TRANSITION

\* LANE REDUCTION ARROWS REQUIRED AT SPEEDS OF 45 MPH OR GREATER OR WHEN SPECIFIED IN PLANS.

D(FT)	SPEED LIMIT
345	30
425	35
500	40
580	45
665	50
750	55

TYPE OF MARKING	WIDTH OF LINE	PATTERN	COLOR	SPACING / REMARKS
CENTERLINE ON 2 LANE PAVEMENT	4 (100)	SKIP-DASH	YELLOW	10' (3 m) LINE WITH 30' (9 m) SPACE
CENTERLINE ON MULTI-LANE UNDIVIDED PAVEMENT	2 @ 4 (100)	SOLID	YELLOW	11 (280) C-C
NO PASSING ZONE LINES: FOR ONE DIRECTION FOR BOTH DIRECTIONS	4 (100) 2 @ 4 (100)	SOLID SOLID	YELLOW YELLOW	5½ (140) C-C FROM SKIP-DASH CENTERLINE 11 (280) C-C OMIT SKIP-DASH CENTERLINE BETWEEN
LANE LINES	4 (100) 5 (125) ON FREEWAYS	SKIP-DASH SKIP-DASH	WHITE WHITE	10' (3 m) LINE WITH 30' (9 m) SPACE
DOTTED LINES (EXTENSIONS OF CENTER, LANE OR TURN LANE MARKINGS)	SAME AS LINE BEING EXTENDED	SKIP-DASH	SAME AS LINE BEING EXTENDED	2' (600) LINE WITH 6' (1.8 m) SPACE
EDGE LINES	4 (100)	SOLID	YELLOW-LEFT WHITE-RIGHT	OUTLINE MEDIANS IN YELLOW
TURN LANE MARKINGS	6 (150) LINE: FULL SIZE LETTERS & SYMBOLS (6' (2.4m))	SOLID	WHITE	SEE TYPICAL TURN LANE MARKING DETAIL
TWO WAY LEFT TURN MARKING	2 @ 4 (100) EACH DIRECTION  8' (2.4m) LEFT ARROW	SKIP-DASH AND SOLID IN PAIRS	YELLOW  WHITE	10' (3 m) LINE WITH 30' (9 m) SPACE FOR SKIP-DASH; 5½ (140) C-C BETWEEN SOLID LINE AND SKIP-DASH LINE SEE TYPICAL TWO-WAY LEFT TURN MARKING DETAIL
CROSSWALK LINES (PEDESTRIAN) A. DIAGONALS (BIKE & EQUESTRIAN) B. LONGITUDINAL BARS (SCHOOL)	2 @ 6 (150) 12 (300) @ 45° 12 (300) @ 90°	SOLID SOLID SOLID	WHITE WHITE WHITE	NOT LESS THAN 6' (1.8 m) APART 2' (600) APART 2' (600) APART SEE TYPICAL CROSSWALK MARKING DETAILS.
STOP LINES	24 (600)	SOLID	WHITE	PLACE 4' (1.2 m) IN ADVANCE OF AND PARALLEL TO CROSSWALK, IF PRESENT, OTHERWISE, PLACE AT DESIRED STOPPING POINT, PARALLEL TO CROSSROAD CENTERLINE, WHERE POSSIBLE
PAINTED MEDIANS	2 @ 4 (100) WITH 12 (300) DIAGONALS @ 45° NO DIAGONALS USED FOR 4' (1.2 m) WIDE MEDIANS	SOLID	YELLOW: TWO WAY TRAFFIC WHITE: ONE WAY TRAFFIC	11 (280) C-C FOR THE DOUBLE LINE SEE TYPICAL PAINTED MEDIAN MARKING.
GORE MARKING AND CHANNELIZING LINES	8 (200) WITH 12 (300) DIAGONALS @ 45°	SOLID	WHITE	DIAGONALS: 15' (4.5 m) C-C (LESS THAN 30MPH (50 km/h)) 20' (6 m) C-C 30MPH (50 km/h) TO 45MPH (70 km/h)) 30' (9 m) C-C (OVER 45MPH (70 km/h))
RAILROAD CROSSING	24 (600) TRANSVERSE LINES: "RR" IS 6' (1.8 m) LETTERS: 16 (400) LINE FOR "X"	SOLID	WHITE	SEE STATE STANDARD 780001 AREA OF: *R*=3.6 SQ. FT. (0.33 m <sup>2</sup> ) EACH *X*=54.0 SQ. FT. (5.0 m <sup>2</sup> )
SHOULDER DIAGONALS (REQUIRED FOR SHOULDERS ≥ 8')	12 (300) @ 45°	SOLID	WHITE - RIGHT YELLOW - LEFT	50' (15 m) C-C (LESS THAN 30MPH (50 km/h)) 75' (25 m) C-C (30 MPH (50 km/h) TO 45MPH (70 km/h)) 150' (45 m) C-C (OVER 45MPH (70 km/h))
U TURN ARROW	SEE DETAIL	SOLID	WHITE	16,3 SF
2 ARROW COMBINATION LEFT AND U TURN	SEE DETAIL	SOLID	WHITE	30.4 SF

FOR FURTHER DETAILS ON PAVEMENT MARKING REFER TO  
STANDARD SPECIFICATIONS FOR ROAD AND BRIDGE  
CONSTRUCTION AND STATE STANDARD 780001.

All dimensions are in inches (millimeters) unless otherwise shown.

USER NAME = connor,mullane	DESIGNED = EVERS	REVISED = C. JUCIUS 09-09-09
	DRAWN =	REVISED = C. JUCIUS 07-01-13
	CHECKED =	REVISED = C. JUCIUS 12-21-15
PLOT DATE = 3/19/2025	DATE = 03-19-90	REVISED = C. JUCIUS 04-12-16

**STATE OF ILLINOIS**  
**DEPARTMENT OF TRANSPORTATION**

<b>DISTRICT ONE</b>				
<b>TYPICAL PAVEMENT MARKINGS</b>				
SCALE: NONE	SHEET 1	OF 1	SHEETS	STA. TO STA.

F.A.U RTE.	SECTION	COUNTY	TOTAL SHEETS	SHEET NO.
3549	2024-1020-RS	DUPAGE	21	18
<b>TC-13</b>		CONTRACT NO. 62X60		
	ILLINOIS	FED. AID PROJECT		

MODEL: tc13 [Sheet]  
FILE NAME: c:\pw\_work\pwidot\connor.mullane@illinois.gov\1045094\105225-sht-DistSids.dgn

TURN BAY ENTRANCE AT START  
OF LANE CLOSURE TAPER

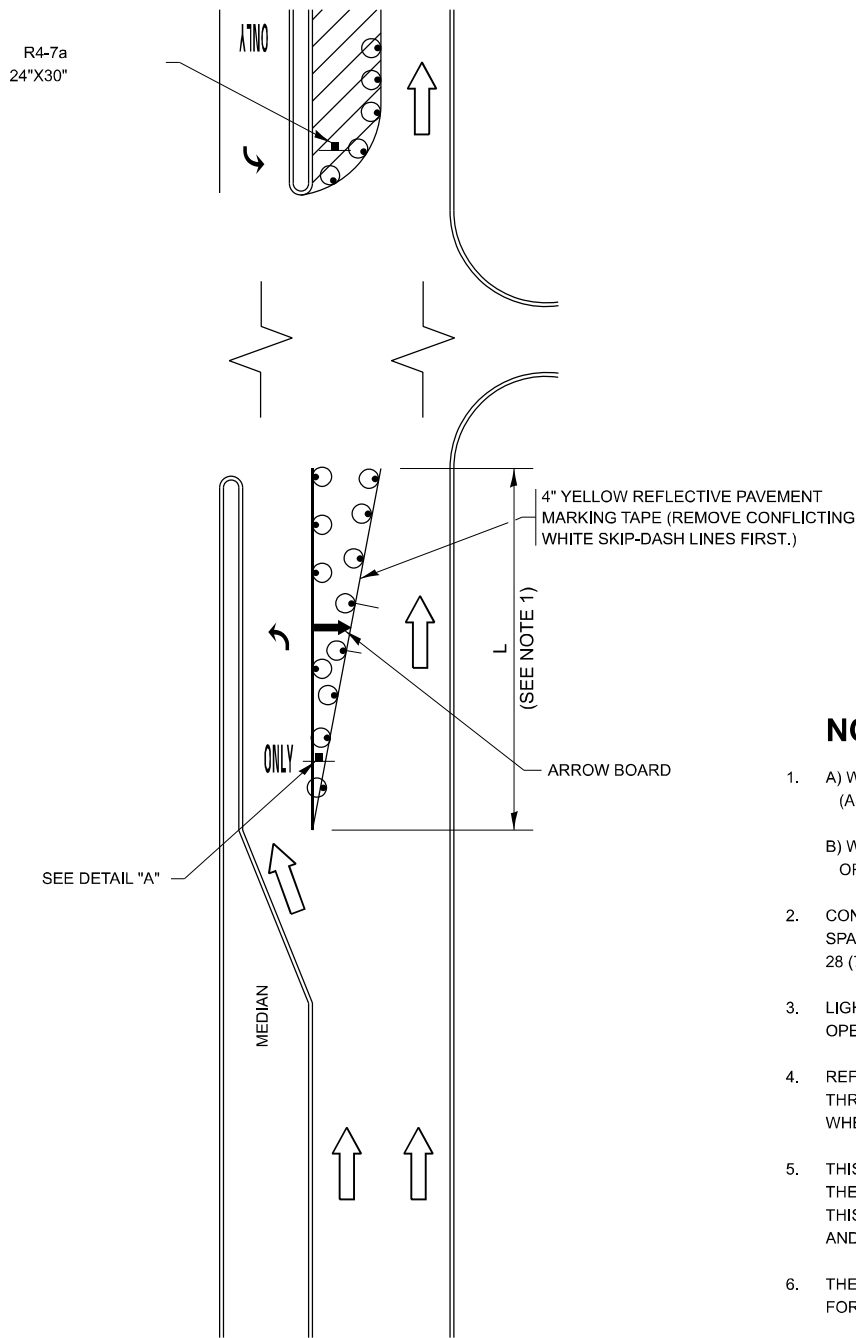
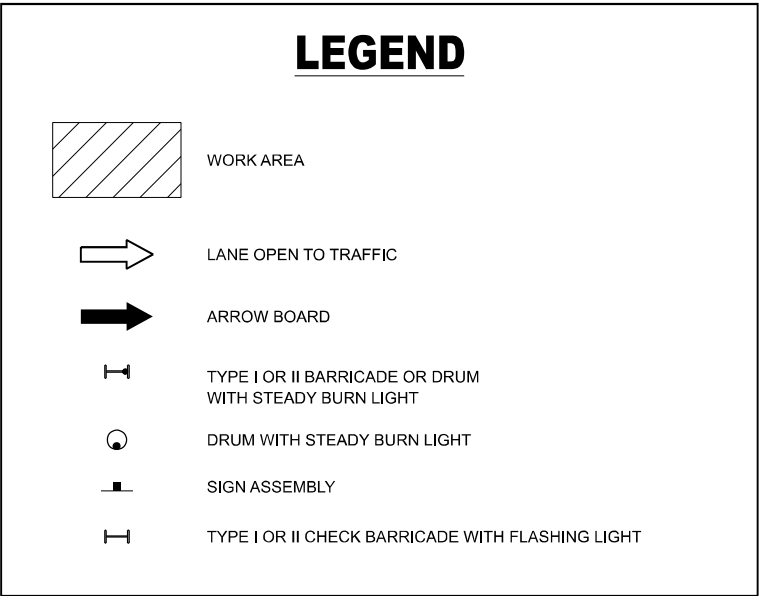

FIGURE 1

LEGEND



NOTES:

- A) WHEN "L" IS  $\leq$  THE STORAGE LENGTH OF THE TURN LANE (AS SHOWN IN FIG. 1), USE FIGURE 1.  
B) WHEN "L" IS  $>$  THE STORAGE LENGTH OF THE TURN LANE OR THE TURN LANE IS WITHIN THE LANE CLOSURE, USE FIGURE 2.
- CONES MAY BE SUBSTITUTED FOR BARRICADES OR DRUMS AT HALF THE SPACING DURING DAY OPERATIONS. CONES SHALL BE A MINIMUM OF 28 (710) IN HEIGHT.
- LIGHTS WILL NOT BE REQUIRED ON BARRICADES OR DRUMS FOR DAY OPERATIONS. ALL LIGHTS SHALL BE MONODIRECTIONAL.
- REFLECTIVE TEMPORARY PAVEMENT MARKINGS SHALL BE PLACED THROUGHOUT THE BARRICADED AREAS OF EACH TURN BAY AS SHOWN WHERE THE CLOSURE TIME IS GREATER THAN FOURTEEN (14) DAYS.
- THIS APPLICATION ALSO APPLIES WHEN WORK IS BEING PERFORMED IN THE RIGHT LANE(S) AND THE RIGHT TURN BAY IS TO REMAIN OPEN. UNDER THIS CONDITION, "RIGHT TURN LANE" R3-1100R 24 x 24 (600 x 600) AND M6-2R 21 x 15 (530 x 380) SHALL BE USED.
- THESE CONTROLS SHALL SUPPLEMENT MAINLINE TRAFFIC CONTROL FOR LANE CLOSURES.
- THE SIGNS SHALL BE MOUNTED ABOVE THE BARRICADES/DRUMS ON SEPARATE SIGN SUPPORTS THAT MEET NCHRP 350 OR MASH REQUIREMENTS.
- TRAFFIC CONTROL AND PROTECTION AT TURN BAYS (TO REMAIN OPEN TO TRAFFIC) SHALL BE INCLUDED IN THE COST OF SPECIFIED TRAFFIC CONTROL STANDARDS OR ITEMS.

TURN BAY ENTRANCE  
WITHIN A LANE CLOSURE

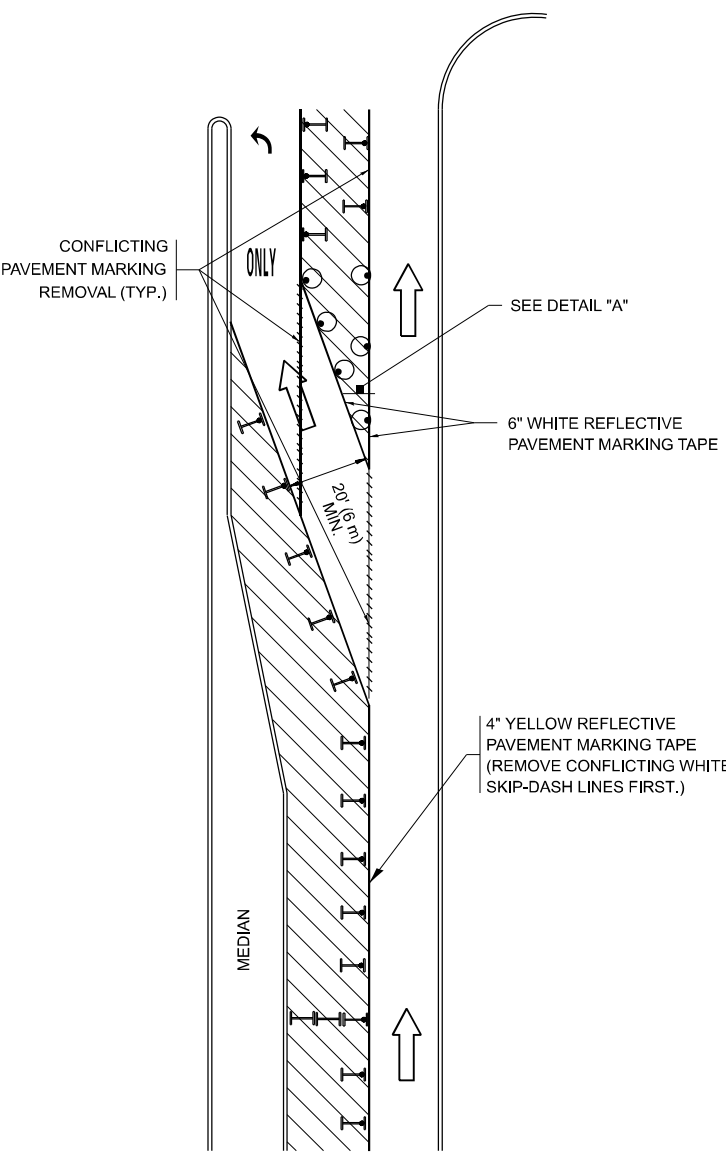
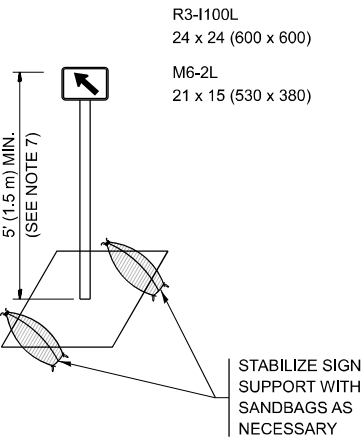

FIGURE 2



DETAIL A

All dimensions are in inches (millimeters) unless otherwise shown.

MODEL: tc14 [Sheet]  
FILE NAME: c:\p\work\pwtol\connor.mullane@illinois.gov\1045094\105225-sh-DetA.dgn

USER NAME = connor.mullane	DESIGNED - T. RAMMACHER 09-08-94	REVISED - R. BORO 09-14-09
	DRAWN - A. HOUSEH 11-07-95	REVISED - A. SCHUETZE 07-01-13
	CHECKED - A. HOUSEH 10-12-96	REVISED - A. SCHUETZE 09-15-16
PLOT DATE = 3/19/2025	DATE - T. RAMMACHER 01-06-00	REVISED -

STATE OF ILLINOIS  
DEPARTMENT OF TRANSPORTATION

TRAFFIC CONTROL AND PROTECTION AT TURN BAYS  
(TO REMAIN OPEN TO TRAFFIC)

SCALE: NONE SHEET 1 OF 1 SHEETS STA. TO STA.

F.A.U. RTE.	SECTION	COUNTY	TOTAL SHEETS	SHEET NO.
3549	2024-1020-RS	DUPAGE	21	19
TC-14		CONTRACT NO. 62X60		
		ILLINOIS	FED. AID PROJECT	

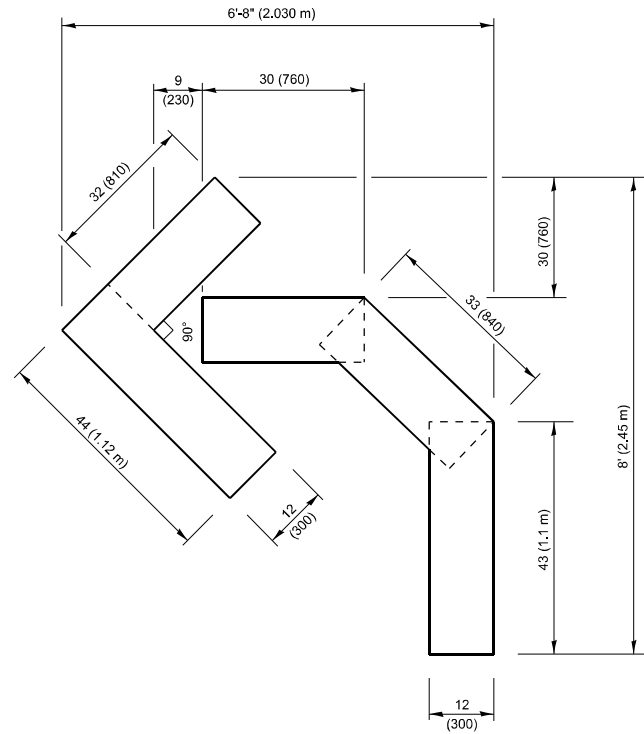

**QUANTITY**

4 (100) LINE = 45.5 ft. (13.9 m)  
15.2 sq. ft. (1.41 sq. m)

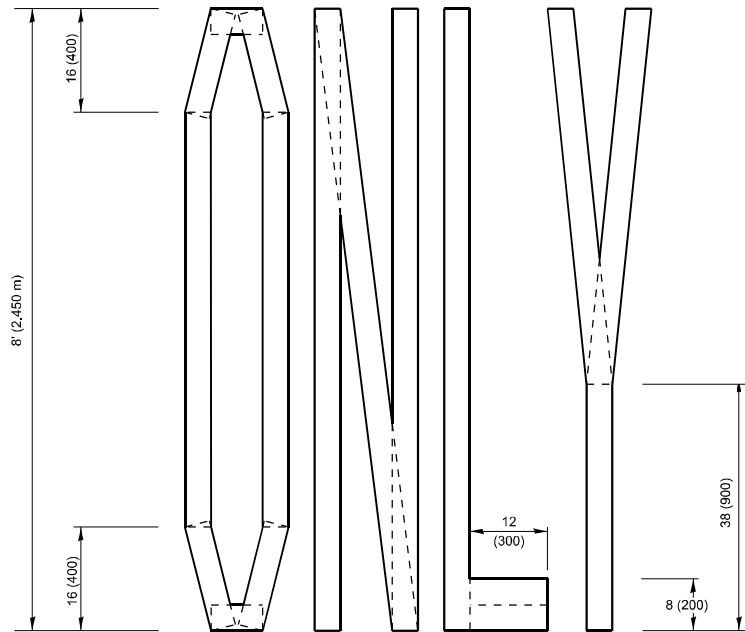
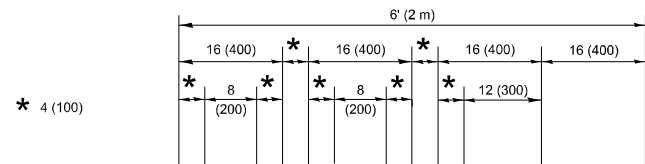

**QUANTITY**

4 (100) LINE = 64.1 ft. (19.5 m)  
21.4 sq. ft. (1.99 sq. m)

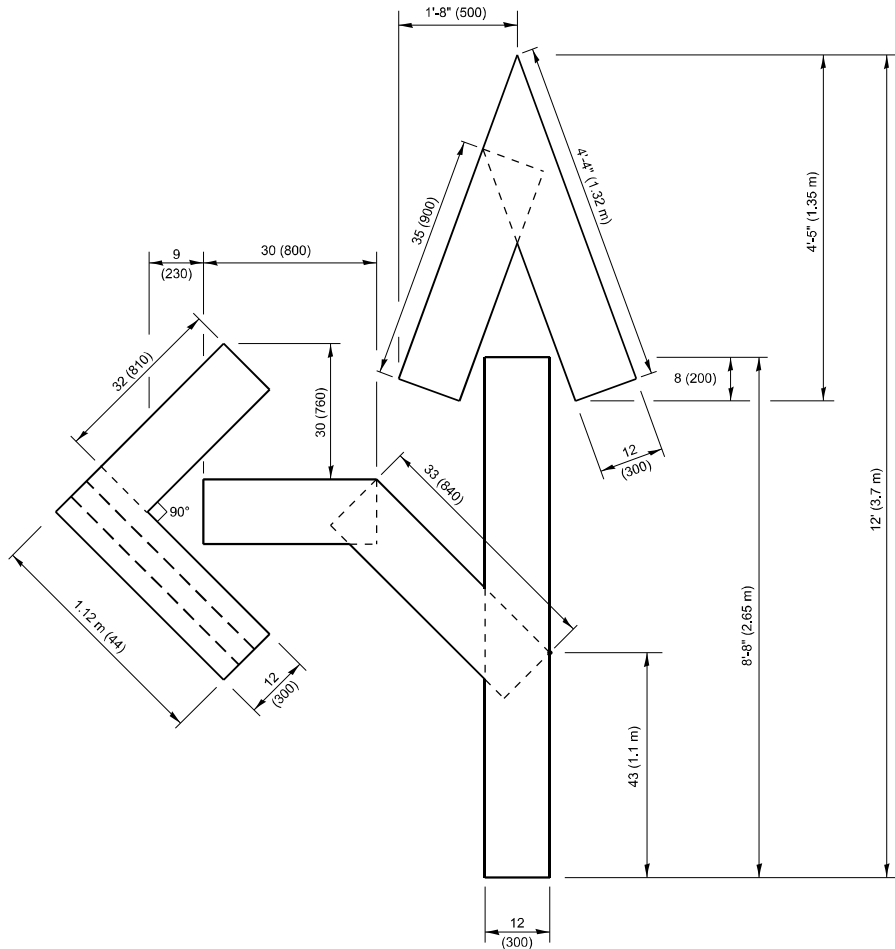

**QUANTITY**

4 (100) LINE = 82.5 ft. (25.1 m)  
27.5 sq. ft. (2.53 sq. m)

**NOTE:**

ALL QUANTITIES OF PLACEMENT ARE REPRESENTED  
IN LINEAR FEET OF 4" LINES TO MATCH THE  
4" TEMPORARY TAPE PAY ITEM AND REPRESENTS  
THE TOTAL QUANTITY OF 4" TAPE REQUIRED.

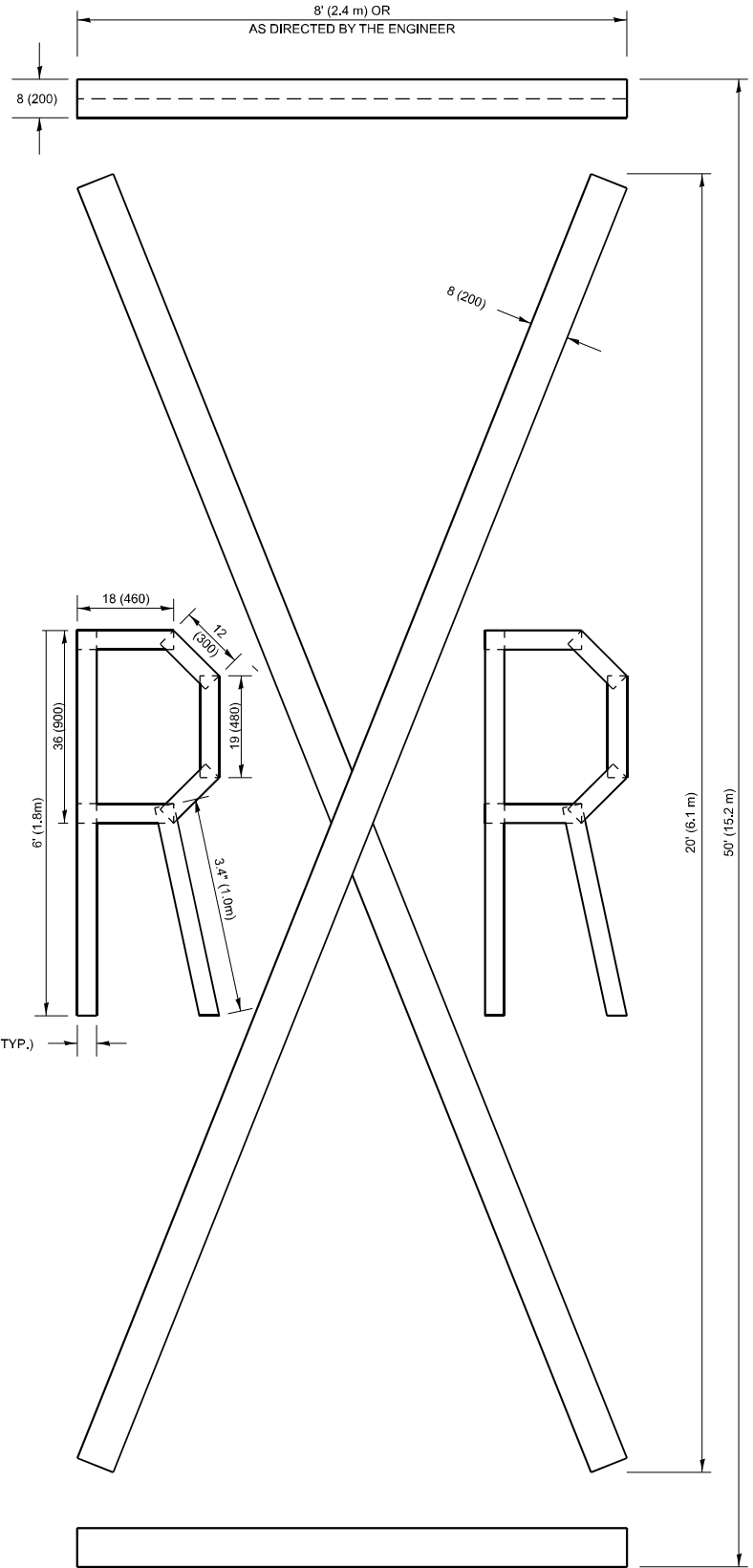

**QUANTITY**

4 (100) LINE = 225.9 ft. (68.9 m)  
75.3 sq. ft. (6.99 sq. m)

All dimensions are in inches (millimeters)  
unless otherwise shown.

MODEL: tc16 [Sheet]  
FILE NAME: c:\p\work\pav\connor.mullane@illinois.gov\10-5094\105225-shh-Dia\Sids.dgn

USER NAME	= connor,mullane	DESIGNED	-	REVISED	- T. RAMMACH 03-02-98
		DRAWN	-	REVISED	- E. GOMEZ 08-28-00
		CHECKED	-	REVISED	- E. GOMEZ 08-28-00
PLOT DATE	= 3/19/2025	DATE	- 09-18-94	REVISED	- A. SCHUETZE 09-15-16

STATE OF ILLINOIS  
DEPARTMENT OF TRANSPORTATION

**SHORT TERM PAVEMENT MARKING LETTERS AND SYMBOLS**

SCALE: NONE SHEET 1 OF 1 SHEETS STA. TO STA.

F.A.U RTE.	SECTION	COUNTY	TOTAL SHEETS	SHEET NO.
3549	2024-1020-RS	DUPAGE	21	20
TC-16		CONTRACT NO. 62X60		
		ILLINOIS	FED. AID PROJECT	



MODEL: tc22 [Sheet]  
FILE NAME: c:\p\work\pwt\tdt\connor.mullane@illinois.gov\10-45094\105225-sh-DistSigs.dgn

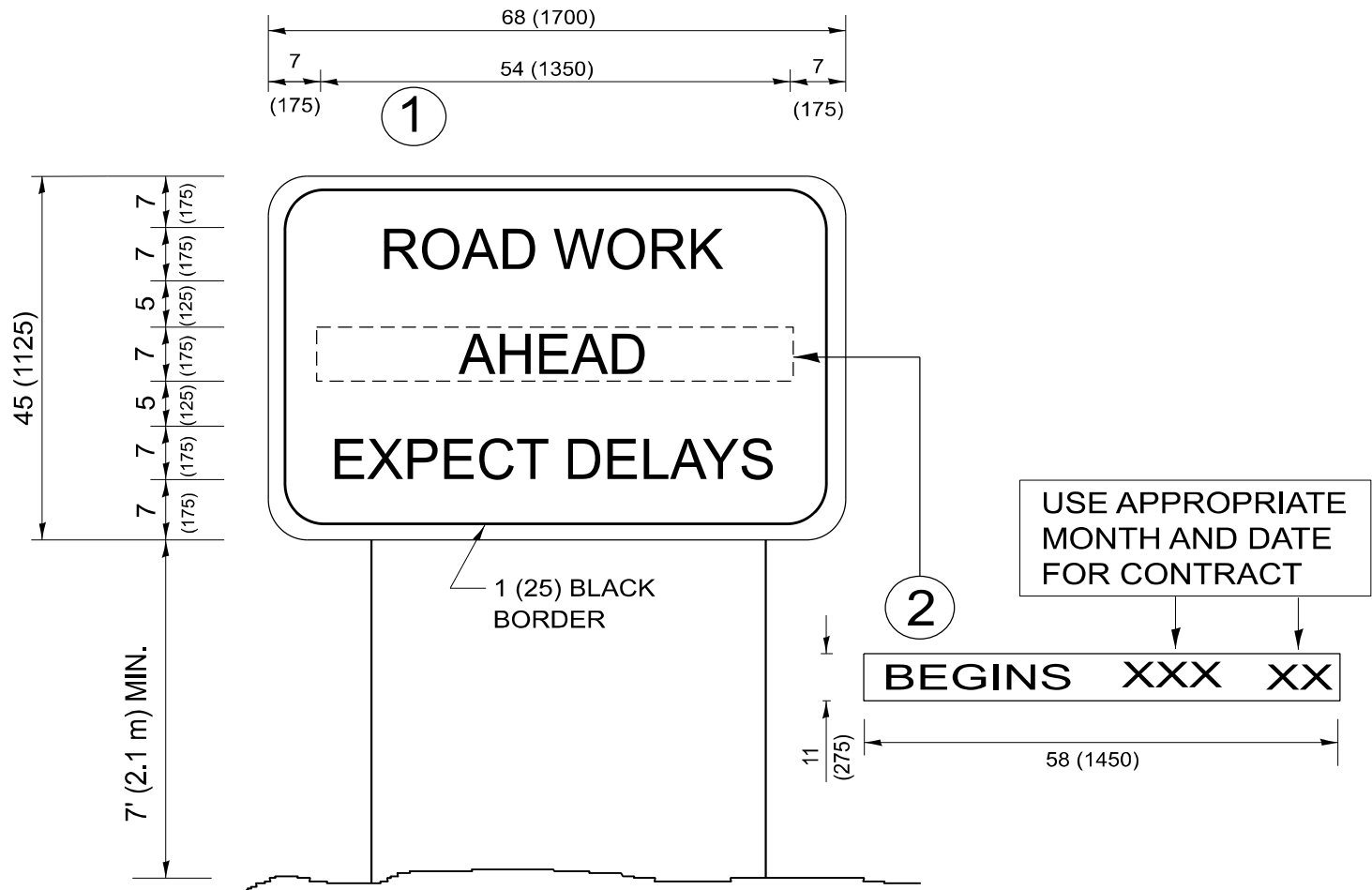

NOTES:

1. USE BLACK LETTERING ON ORANGE BACKGROUND.
2. ERECT SIGNS IN ADVANCE OF THE LOCATION FOR THE "ROAD CONSTRUCTION AHEAD" SIGN AT LOCATIONS AS DIRECTED BY THE ENGINEER.
3. ERECT SIGN ① WITH INSTALLED PANEL ② ONE WEEK PRIOR TO THE START OF CONSTRUCTION.
4. REMOVE PANEL ② SOON AFTER THE START OF CONSTRUCTION.
5. SEE SPECIAL PROVISION FOR "TEMPORARY INFORMATION SIGNING" FOR ADDITIONAL INFORMATION.
6. ONE SIGN ASSEMBLY EQUALS 25.70 SQ. FT. (2.3 SQ. M.)
7. SHALL BE PAID FOR AS TEMPORARY INFORMATION SIGNING.

ALL DIMENSIONS ARE IN INCHES (MILLIMETERS)  
UNLESS OTHERWISE SHOWN.

	USER NAME   =   connor.mullane	DESIGNED   -	REVISED   -   R. MIRS 09-15-97	STATE OF ILLINOIS DEPARTMENT OF TRANSPORTATION	ARTERIAL ROAD INFORMATION SIGN				F.A.U RTE.	SECTION	COUNTY	TOTAL SHEETS	SHEET NO.
		DRAWN    -	REVISED   -   R. MIRS 12-11-97						3549	2024-1020-RS	DUPAGE	21	21
		CHECKED   -	REVISED   - T. RAMMACHER 02-02-99						TC-22				
	PLOT DATE   =   3/19/2025	DATE       -	REVISED   -   C. JUCIUS 01-31-07		SCALE: NONE		SHEET   1	OF   1   SHEETS	STA.	TO STA.			
							ILLINOIS   FED. AID PROJECT						

ADA DETAIL FOR SINGLE PERPENDICULAR CURB RAMPS W/ EXIST. 5% OR LESS RUN. SLOPE

PD-01A

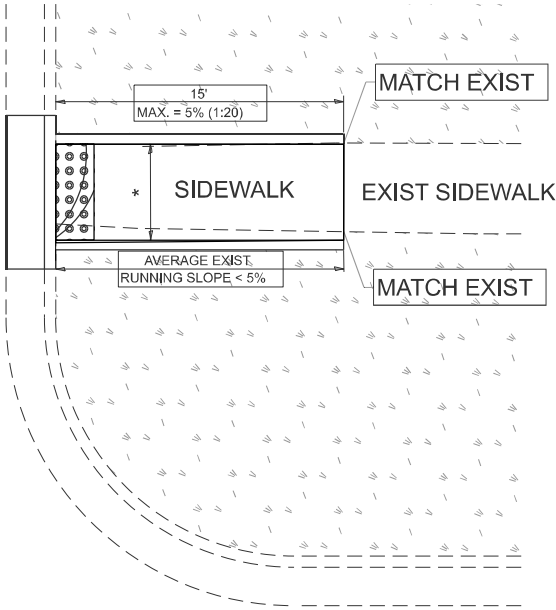

PD-01B

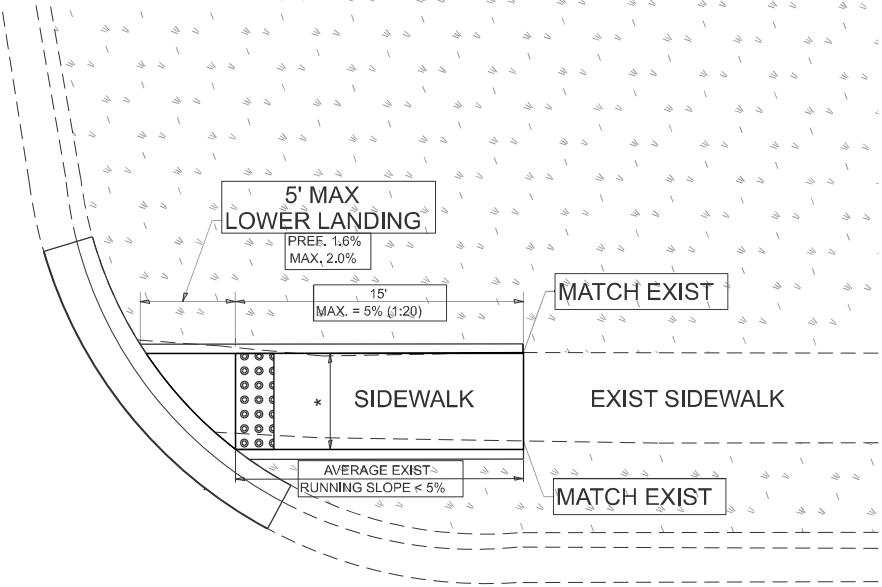

PD-01C

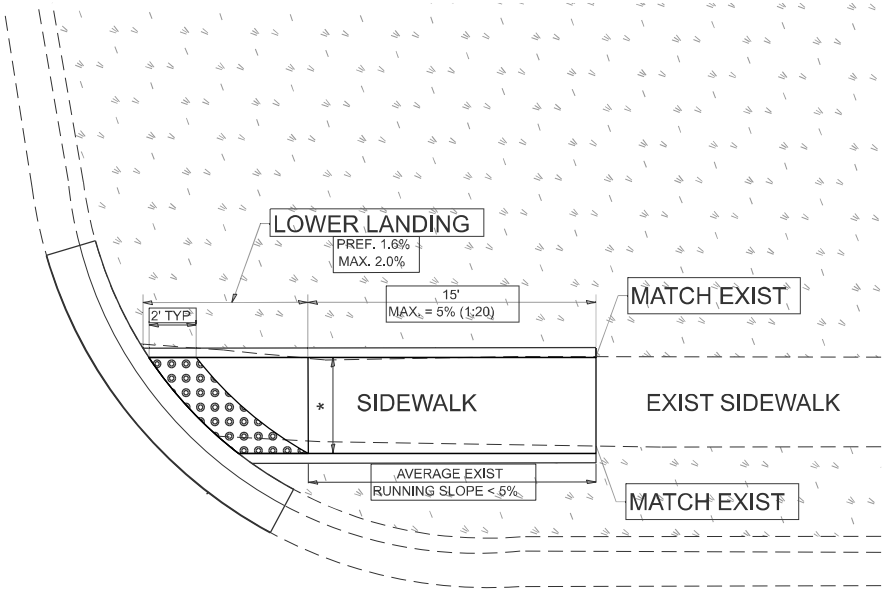

LEGEND

- EXIST. GRASS
- PROPOSED SIDEWALK
- PROPOSED SIDE CURB
- DETECTABLE WARNINGS

CONSTRUCTION NOTES:

- 1) ALL CROSS SLOPES ARE PREFERRED 1.6% (1:64), MAXIMUM 2% (1:50) EXCEPT WHEN TRANSITIONING TO EXISTING SIDEWALK
- \* MATCH EXISTING SIDEWALK WIDTH

USER NAME	= Eric.L.Thomas	DESIGNED	-	REVISED	-
DRAWN	-	R. LEDEZMA	-	REVISED	-
CHECKED	-	REVISED	-	REVISED	-
DATE	-	10/02/2019	-	REVISED	-

STATE OF ILLINOIS  
DEPARTMENT OF TRANSPORTATION

PROJECT DETAIL FOR SINGLE PERPENDICULAR CURB RAMPS  
(PD-01)

SCALE: NONE SHEET 1 OF 1 SHEETS STA. TO STA.

F.A.U RTE.	SECTION	COUNTY	TOTAL SHEETS	SHEET NO.
3549	2024-1020-RS	DUPAGE	21	21A
PD-01		CONTRACT NO. 62X60		
ILLINOIS		FED. AID PROJECT		