F.A.S. RTE.	SECTION	COUNTY	TOTAL SHEETS	SHEET NO.
2697	2008-018 BR	COOK	22	1
FED. ROAD DIST. NO. _	ILLINOIS	CONTRACT NO.	60E47	

STATE OF ILLINOIS
DEPARTMENT OF TRANSPORTATION
DIVISION OF HIGHWAYS

PROPOSED
HIGHWAY PLANS

FAU 2697 / FAI 55 (WILLOW SPRINGS ROAD /I–55)
SECTION: 2008–018 BR
(1) WILLOW SPRINGS ROAD OVER DES PLAINES RIVER AND I & M CANAL
(2) I–55 TO IL 171 NB RAMP OVER DES PLAINES RIVER
BRIDGE REPAIRS
COOK COUNTY
C–91–391–08

FOR INDEX OF SHEETS SEE SHEET NUMBER 2

THIS IMPROVEMENT IS LOCATED IN THE VILLAGE OF WILLOW SPRINGS AND THE CITY OF SUMMIT

D–91–391–08

LOCATION OF SECTION INDICATED THUS: –

IMPROVEMENT LOCATION (1)
SN: 016–0540

IMPROVEMENT LOCATION (2)
SN: 016–0987

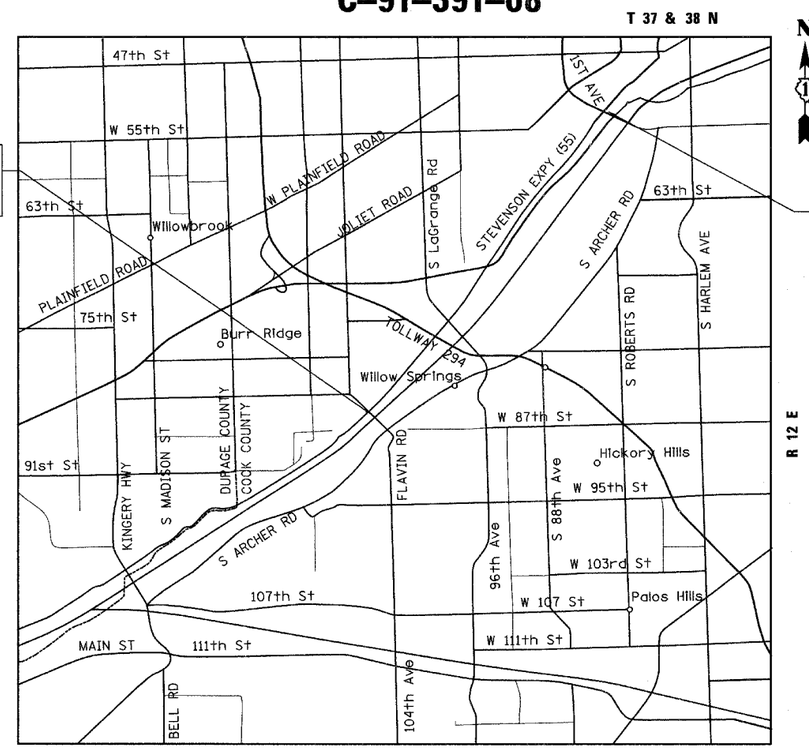

LYONS TOWNSHIP

LOCATION MAP
1" = 5000'

TRAFFIC DATA

2005 ADT – 17,700
POSTED SPEED LIMIT – 40 MPH

WILLOW SPRINGS ROAD

SN: 016–0540 (STA. 114+54.50 TO 129+84.00)
9 – SPAN STEEL CONTINUOUS MULTIBEAM
WITH REINFORCED CONCRETE DECK
ON PIERS AND CLOSED ABUTMENTS

SB I–55 RAMP TO NB FIRST AVENUE

SN: 016–0987
STEEL CONTINUOUS MULTIBEAM
WITH REINFORCED CONCRETE DECK
ON PIERS AND CLOSED ABUTMENTS

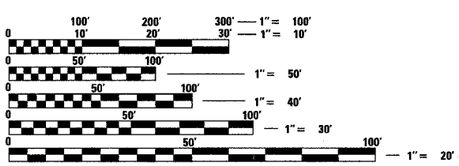

FULL SIZE PLANS HAVE BEEN PREPARED USING STANDARD ENGINEERING SCALES. REDUCED SIZED PLANS WILL NOT CONFORM TO STANDARD SCALES. IN MAKING MEASUREMENTS ON REDUCED PLANS, THE ABOVE SCALES MAY BE USED.

J.U.L.I.E.
JOINT UTILITY LOCATION INFORMATION FOR EXCAVATION
1–800–892–0123
OR 811

Ciorba Group, Inc.
DESIGN FIRM
REGISTRATION NUMBER
184-001016
CONSULTING ENGINEERS
SUITE 402, 5507 NORTH CUMBERLAND AVE
CHICAGO, ILLINOIS 60656 :: (773) 775-4009

SALVATORE C. DI BERNARDO
081-005930
LICENSED STRUCTURAL ENGINEER STATE OF ILLINOIS
DATE: 4/11/2008
SEAL EXPIRES: 11/30/2008

STATE OF ILLINOIS
DEPARTMENT OF TRANSPORTATION
DIVISION OF HIGHWAYS

SUBMITTED APRIL 11, 20 08
Diane M. O'Keefe for
DEPUTY DIRECTOR OF HIGHWAYS, REGION ENGINEER
May 9, 20 08
Eric E. Harm
Interim ENGINEER OF DESIGN AND ENVIRONMENT
May 9, 20 08
Christine M. Reed
DIRECTOR OF HIGHWAYS, CHIEF ENGINEER

PRINTED BY THE AUTHORITY OF THE STATE OF ILLINOIS

DISTRICT 1 DESIGN PLAN PREPARATION ENGINEER: K. ENG (847) 705–4247

CONTRACT NO. 60E47