F.A.I. RTE.	SECTION	COUNTY	TOTAL SHEETS	SHEET NO.
94	*	COOK	916	189
STA. 190+65 (NB I-57) 1990+48 (NB FORD)		TO STA. 2316+00 (NB RYAN)		
FED. ROAD DIST. NO.	ILLINOIS	FED. AID PROJECT		

* (1516.1, 1717, & 1818) R-4

62304

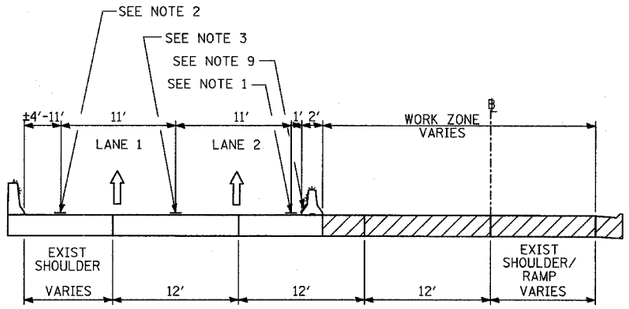

A-A

STAGE 1: NB I-57; STA. 190+71 TO STA. 218+90

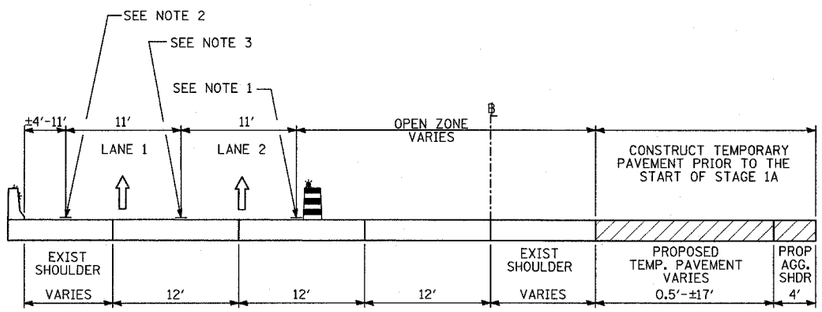

B-B

STAGE 1: NB I-57; STA. 218+90 TO STA. 221+86

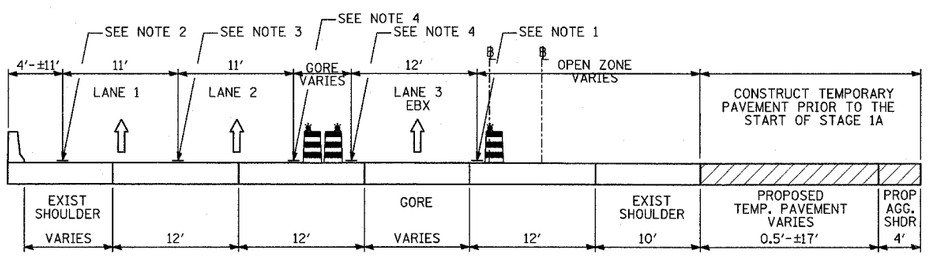

C-C

STAGE 1: NB I-57; STA. 224+86 TO STA. 228+55

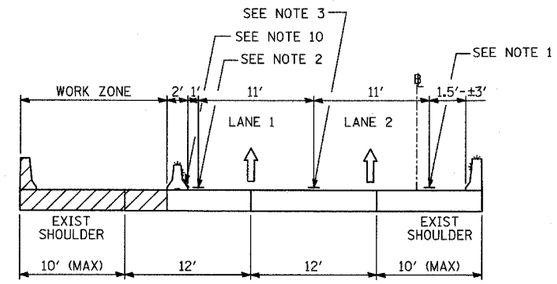

D-D

STAGE 1: NB I-57; STA. 232+55 TO STA. 235+77
STAGE 1A: NB I-57; STA. 232+55 TO STA. 235+77

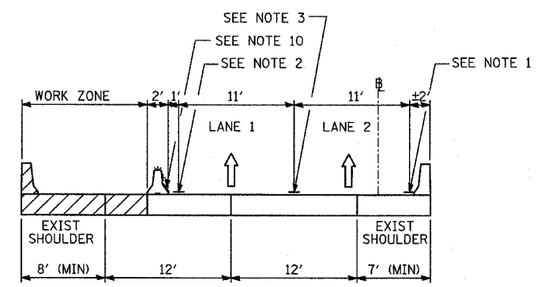

E-E

STAGE 1: NB I-57; STA. 235+77 TO STA. 236+70
STAGE 1A: NB I-57; STA. 235+77 TO STA. 236+70

1

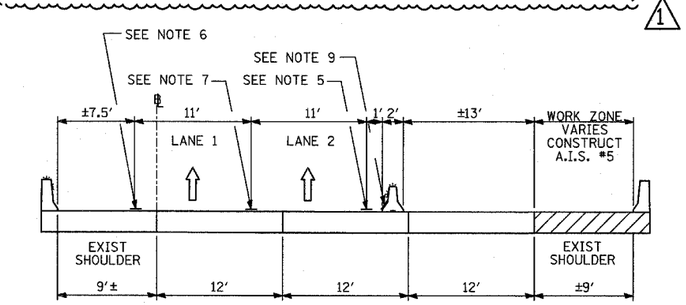

F-F

STAGE 1: NB I-94 (BISHOP FORD); STA. 1990+32 TO STA. 1998+33

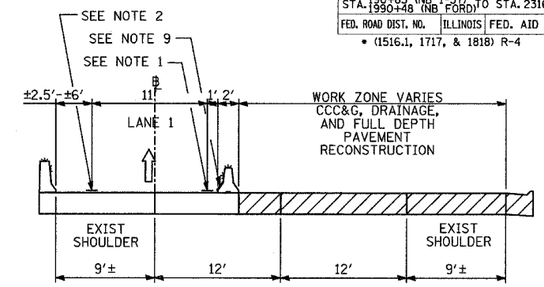

G-G

STAGE 1: NB I-94 (BISHOP FORD); STA. 2010+30 TO STA. 2040+14

NOTE 1 - EPOXY PAVEMENT MARKING-LINE 4" (WHITE)

NOTE 2 - EPOXY PAVEMENT MARKING-LINE 4" (YELLOW)

NOTE 3 - EPOXY PAVEMENT MARKING-SKIP-DASH 5" (WHITE), 10' LINE WITH 30' SPACE

NOTE 4 - EPOXY PAVEMENT MARKING LINE 8" (WHITE)

NOTE 5 - PAVEMENT MARKING TAPE, TYPE III 4" LINE (WHITE)

NOTE 6 - PAVEMENT MARKING TAPE, TYPE III 4" LINE (YELLOW)

NOTE 7 - PAVEMENT MARKING TAPE, TYPE III 5" SKIP-DASH (WHITE), 10' LINE WITH 30' SPACE

NOTE 8 - PAVEMENT MARKING TAPE, TYPE III 8" LINE (WHITE)

NOTE 9 - TEMPORARY PAVEMENT MARKING-LINE 6" (WHITE)

NOTE 10 - TEMPORARY PAVEMENT MARKING-LINE 6" (YELLOW)

LEGEND:

- TEMPORARY CONCRETE BARRIER (WITH REFLECTORS ON TOP AND SIDE FACING TRAFFIC)
- TRAFFIC MOVEMENT
- DRUM WITH MONO-DIRECTIONAL STEADY BURNING LIGHT
- SINGLE-FACE CONCRETE BARRIER, 32"
- SINGLE-FACE CONCRETE BARRIER, 32" (WITH REFLECTORS ON TOP AND SIDE FACING TRAFFIC)
- PAVEMENT REMOVAL AREA
- TEMPORARY PAVEMENT

* ALL MOT TYPICAL SECTIONS ARE DRAWN IN THE DIRECTION OF TRAFFIC

TY·LIN INTERNATIONAL

REVISIONS	
NAME	DATE
1 ADDENDUM 1	05/08/06

ILLINOIS DEPARTMENT OF TRANSPORTATION

F.A.I. 94 (DAN RYAN EXPRESSWAY)
GENERAL NOTES
CONSTRUCTION STAGING NOTES
MAINTENANCE OF TRAFFIC DETAILS
SHEET 3 OF 13

SCALE: NO SCALE | DRAWN BY: RTM
DATE: MARCH 7, 2006 | CHECKED BY: TGB