F.A.P. RTE.	SECTION	COUNTY	TOTAL SHEETS	SHEET NO.
322	18Z & 18Y, RS 28Z	MARION	221	27
STA. 2319+39.45		TO STA. 2326+01.79		
IDOT DIST. NO. 7		ILLINOIS	FED. AID PROJECT	
CONTRACT NO. 94700				

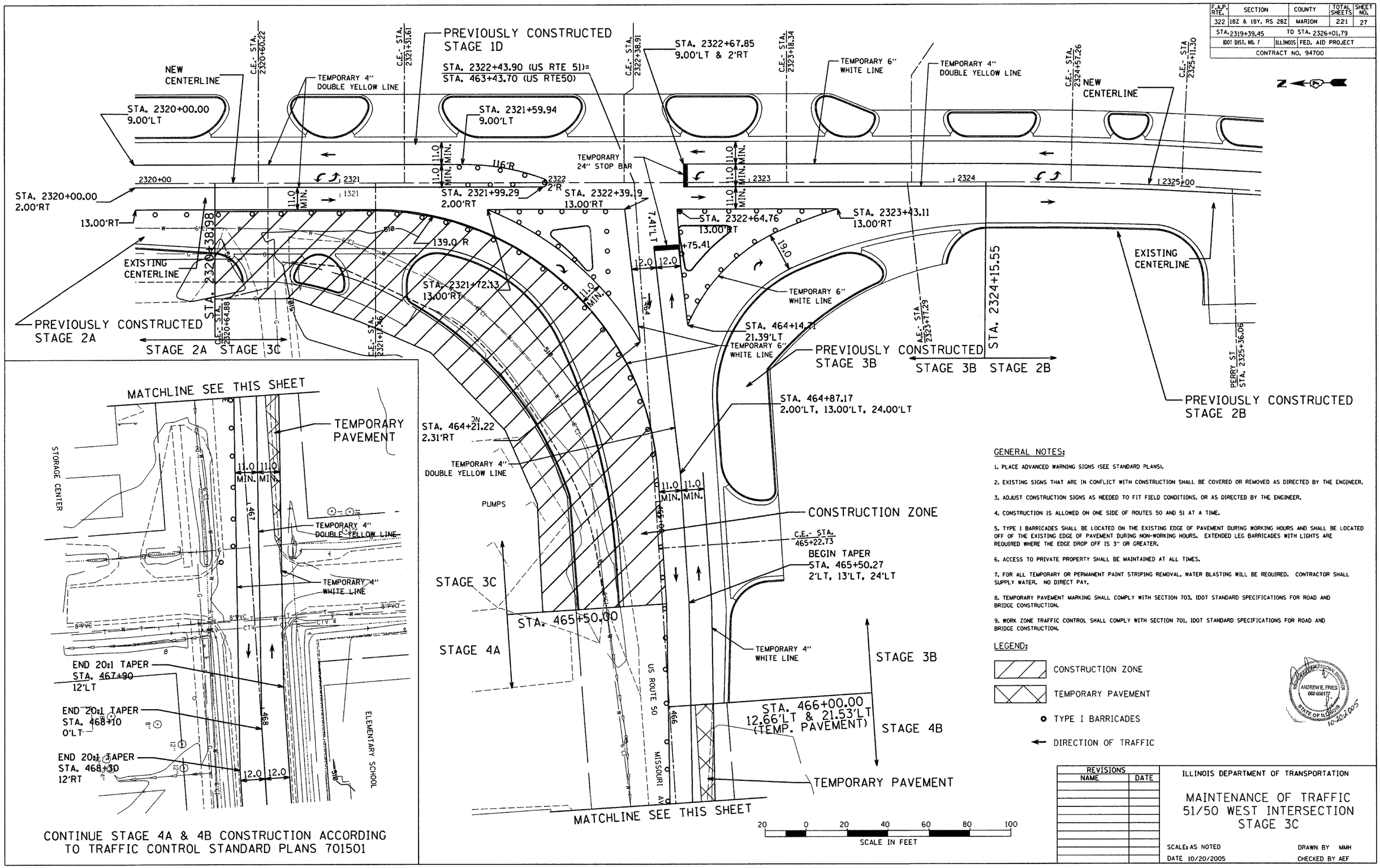

GENERAL NOTES:

1. PLACE ADVANCED WARNING SIGNS (SEE STANDARD PLANS).
2. EXISTING SIGNS THAT ARE IN CONFLICT WITH CONSTRUCTION SHALL BE COVERED OR REMOVED AS DIRECTED BY THE ENGINEER.
3. ADJUST CONSTRUCTION SIGNS AS NEEDED TO FIT FIELD CONDITIONS, OR AS DIRECTED BY THE ENGINEER.
4. CONSTRUCTION IS ALLOWED ON ONE SIDE OF ROUTES 50 AND 51 AT A TIME.
5. TYPE I BARRICADES SHALL BE LOCATED ON THE EXISTING EDGE OF PAVEMENT DURING WORKING HOURS AND SHALL BE LOCATED OFF OF THE EXISTING EDGE OF PAVEMENT DURING NON-WORKING HOURS. EXTENDED LEG BARRICADES WITH LIGHTS ARE REQUIRED WHERE THE EDGE DROP OFF IS 3" OR GREATER.
6. ACCESS TO PRIVATE PROPERTY SHALL BE MAINTAINED AT ALL TIMES.
7. FOR ALL TEMPORARY OR PERMANENT PAINT STRIPING REMOVAL, WATER BLASTING WILL BE REQUIRED. CONTRACTOR SHALL SUPPLY WATER. NO DIRECT PAY.
8. TEMPORARY PAVEMENT MARKING SHALL COMPLY WITH SECTION 703, IDOT STANDARD SPECIFICATIONS FOR ROAD AND BRIDGE CONSTRUCTION.
9. WORK ZONE TRAFFIC CONTROL SHALL COMPLY WITH SECTION 701, IDOT STANDARD SPECIFICATIONS FOR ROAD AND BRIDGE CONSTRUCTION.

LEGEND:

- CONSTRUCTION ZONE
- TEMPORARY PAVEMENT
- TYPE I BARRICADES
- DIRECTION OF TRAFFIC

REGISTERED PROFESSIONAL ENGINEER ANDREW E. FRIESS 062-060177 STATE OF ILLINOIS 10-20-2005

REVISIONS	
NAME	DATE

ILLINOIS DEPARTMENT OF TRANSPORTATION

MAINTENANCE OF TRAFFIC 51/50 WEST INTERSECTION STAGE 3C

SCALE: AS NOTED — DRAWN BY MMH

DATE 10/20/2005 — CHECKED BY AEF