F.A.S RTE.	SECTION	COUNTY	TOTAL SHEETS	SHEET NO.
728	RS,R	*	302	302

STA. 123+50 TO STA. 124+50

FED. ROAD DIST. NO. | ILLINOIS | FED. AID PROJECT

* MACOUPIN & MONTGOMERY COUNTIES

CONTRACT NO. 72526

FINAL SURVEY	BY	DATE
SURVEYED		
PLOTTED		
TRANSFERRED		
AREAS		
AREAS CHECKED		
NOTE BOOK NO.		

ORIGINAL SURVEY	BY	DATE
SURVEYED		
PLOTTED		
TRANSFERRED		
AREAS		
AREAS CHECKED		
NOTE BOOK NO.		

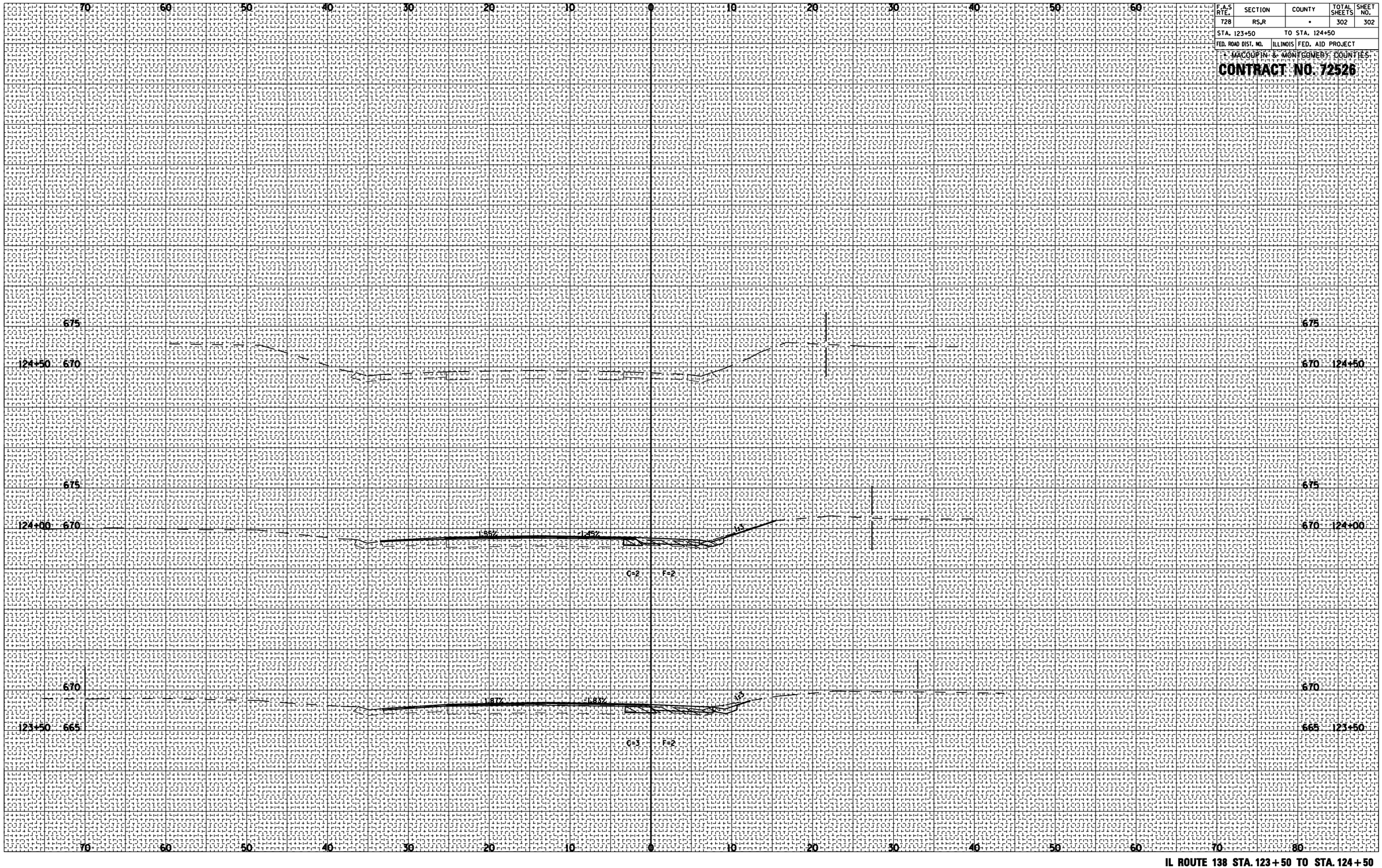

IL ROUTE 138 STA. 123+50 TO STA. 124+50