

STATE OF ILLINOIS  
DEPARTMENT OF TRANSPORTATION  
DIVISION OF HIGHWAYS

PROPOSED  
HIGHWAY PLANS

FAP 301 (US 20)  
SECTION: (177-4B-2)  
PROJECT:(177-4B-2)BDS&BP  
TYPE of IMPROVEMENT: BRIDGE PAINTING  
STEPHENSON COUNTY

C-92-195-24

SN 089-0058  
SN 089-0059

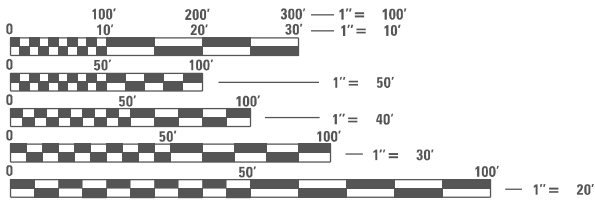
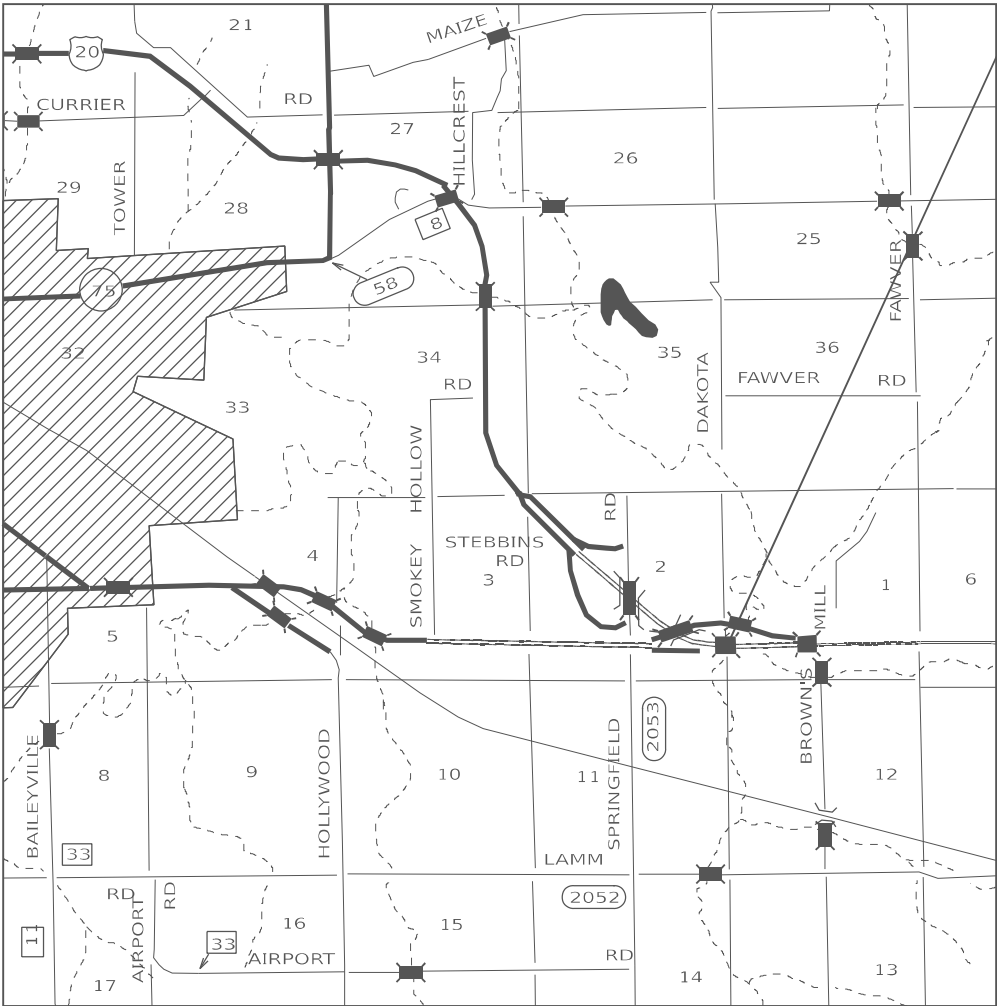

FULL SIZE PLANS HAVE BEEN PREPARED USING STANDARD  
ENGINEERING SCALES, REDUCED SIZED PLANS WILL NOT  
CONFORM TO STANDARD SCALES. IN MAKING MEASUREMENTS  
ON REDUCED PLANS, THE ABOVE SCALES MAY BE USED.

J.U.L.I.E.  
JOINT UTILITY LOCATION INFORMATION FOR EXCAVATION  
1-800-892-0123  
OR 811

PROJECT ENGINEER: DAVID DOSS (815) 284-5416  
PROJECT MANAGER: DERRICK LOPEZ (815) 284-5398

CONTRACT NO. 64T92

F.A.S RTE.	SECTION	COUNTY	TOTAL SHEETS	SHEET NO.
301	(177-4B-2)BDS & BP	STEPHENSON	7	1
		ILLINOIS	CONTRACT NO. 64T92	

D-92-069-25



STATE OF ILLINOIS  
DEPARTMENT OF TRANSPORTATION  
DIVISION OF HIGHWAYS

SUBMITTED January 13<sup>th</sup> 20<sup>th</sup> 25

*Julia Thompson*  
DEPUTY DIRECTOR OF HIGHWAYS, REGION ENGINEER

March 21<sup>st</sup> 20<sup>th</sup> 25

*Scott A. Etkin*  
ENGINEER OF DESIGN AND ENVIRONMENT

March 21<sup>st</sup> 20<sup>th</sup> 25

*Charles J. Barry*  
DIRECTOR OF HIGHWAYS PROJECT IMPLEMENTATION

PRINTED BY THE AUTHORITY  
OF THE STATE OF ILLINOIS

# INDEX OF SHEETS

1	COVER SHEET
2	INDEX OF SHEETS / STATE STANDARDS / GENERAL NOTES
3	SUMMARY OF QUANTITIES
4	EXISTING ROADWAY TYPICAL
5	STAGING TYPICALS
6	TRAFFIC CONTROL & PROTECTION, STANDARD 70I400 (SPECIAL) FOR SN's 089-0058 & 089-0059
7	TRAFFIC CONTROL & PROTECTION, STANDARD 70I402 (SPECIAL) FOR SN's 089-0059 & 089-0059

# GENERAL NOTES

## LOCATION 1- SN 089-0058

THE CONTRACTOR SHALL SEED ALL DISTURBED AREAS WITHIN THE PROJECT LIMITS. SEEDING CLASS 2A SHALL BE USED. THIS WORK WILL BE INCLUDED IN THE CONTRACT UNIT PRICE PER LUMP SUM FOR CLEANING AND PAINTING STEEL BRIDGE NO.1.

FERTILIZER SHALL BE APPLIED TO ALL DISTURBED AREAS AND INCORPORATED INTO THE SEEDBED PRIOR TO SEEDING OR PLACEMENT OF SOD AT THE RATE SPECIFIED IN SECTIONS 250 AND 252 OF THE STANDARD SPECIFICATIONS. THIS WORK SHALL BE INCLUDED IN THE COST OF CLEANING AND PAINTING STEEL BRIDGE NO.1.

MULCH METHOD IISHALL BE APPLIED OVER ALL SEEDED AREAS. THIS SHALL BE INCLUDED IN THE COST OF THE CLEANING AND PAINTING STEEL BRIDGE NO.1.

## LOCATION 2 - SN 089-0059

THE CONTRACTOR SHALL SEED ALL DISTURBED AREAS WITHIN THE PROJECT LIMITS. SEEDING CLASS 2A SHALL BE USED. THIS WORK WILL BE INCLUDED IN THE CONTRACT UNIT PRICE PER LUMP SUM FOR CLEANING AND PAINTING STEEL BRIDGE NO. 2.

FERTILIZER SHALL BE APPLIED TO ALL DISTURBED AREAS AND INCORPORATED INTO THE SEEDBED PRIOR TO SEEDING OR PLACEMENT OF SOD AT THE RATE SPECIFIED IN SECTIONS 250 AND 252 OF THE STANDARD SPECIFICATIONS. THIS WORK SHALL BE INCLUDED IN THE COST OF CLEANING AND PAINTING STEEL BRIDGE NO. 2.

MULCH METHOD IISHALL BE APPLIED OVER ALL SEEDED AREAS. THIS SHALL BE INCLUDED IN THE COST OF THE CLEANING AND PAINTING STEEL BRIDGE NO. 2.

## LOCATIONS 1AND 2 - SN 089-0058 AND SN 089-0059

ALL BORROW/WASTE/USE SITES MUST BE APPROVED BY THE DEPARTMENT PRIOR TO REMOVING ANY MATERIAL FROM THE PROJECT OR INITIATING ANY EARTHMOVING ACTIVITIES,INCLUDING TEMPORARY STOCKPILING OUTSIDE THE LIMITS OF CONSTRUCTION.

TEMPORARY IMPACT ATTENUATORS WILL BE MEASURED AS EACH FOR EACH ATTENUATOR SUPPLIED ON THE JOB AS SPECIFIED IN THE PLANS, AND SHALL INCLUDE THE COST OF RENTING/OWNING THE ATTENUATOR FOR THE TIME REQUIRED ON THE JOB PLUS HAULING TO AND FROM THE PROJECT SITE, AS WELL AS ONE PLACEMENT AND REMOVAL FROM THE ROADWAY. THIS SHALL BE PAID FOR AT THE CONTRACT UNIT PRICE PER EACH FOR IMPACT ATTENUATORS, TEMPORARY OF THE TYPE SPECIFIED.

RELOCATE TEMPORARY IMPACT ATTENUATOR WILL BE PAID FOR AS EACH AND WILL BE PAID FOR EACH TIME THE ATTENUATOR IS REQUIRED BY STAGING TO BE PICKED UP AND MOVED TO A DIFFERENT LOCATION ON THE PROJECT, WHETHER IT IS TO ANOTHER LOCATION ON THE ROADWAY OR TO A STORAGE/STAGING LOCATION FOR THE PROJECT. THIS SHALL BE PAID FOR AT THE CONTRACT UNIT PRICE PER EACH FOR IMPACT ATTENUATORS, RELOCATE OF THE TYPE SPECIFIED.

THIS WORK SHALL BE DONE IN ACCORDANCE WITH SECTION 704 OF THE STANDARD SPECIFICATIONS. TEMPORARY CONCRETE BARRIER WILL BE MEASURED IN FEET ALONG THE CENTERLINE OF THE BARRIER AND SHALL INCLUDE THE COST OF RENTING/OWNING THE BARRIER FOR THE TIME REQUIRED ON THE JOB PLUS HAULING TO AND FROM THE PROJECT SITE, AS WELL AS ONE PLACEMENT AND REMOVAL FROM THE ROADWAY IN ACCORDANCE WITH SECTION 704 OF THE STANDARD AND SPECIFICATION. THIS SHALL BE PAID FOR AT THE CONTRACT UNIT PRICE PER FOOT FOR TEMPORARY CONCRETE BARRIER.

RELOCATE TEMPORARY CONCRETE BARRIER WILL BE PAID FOR IN FEET ALONG THE CENTERLINE OF THE BARRIER, AND WILL BE PAID FOR EACH TIME THE BARRIER IS REQUIRED BY STAGING TO BE PICKED UP AND MOVED TO A DIFFERENT LOCATION ON THE PROJECT, WHETHER IT IS TO ANOTHER LOCATION ON THE ROADWAY OR TO A STORAGE/STAGING LOCATION FOR THE PROJECT. THIS SHALL BE PAID FOR AT THE CONTRACT UNIT PRICE PER FOOT FOR RELOCATE TEMPORARY CONCRETE BARRIER.

THE CONTRACTOR SHALL BE RESPONSIBLE FOR PROTECTING UTILITY PROPERTY DURING CONSTRUCTION OPERATIONS AS OUTLINED IN ARTICLE 107.31OF THE STANDARD SPECIFICATIONS. A MINIMUM OF 48 HOURS ADVANCE NOTICE IS REQUIRED FOR NON-EMERGENCY WORK. THE JULIE NUMBER IS 800-892-0123.

THE SSPC QP1& QP2 CONTRACT CERTIFICATIONS WILL BE REQUIRED FOR THIS CONTRACT.

## STREAM PERMITS

TITLE 17, CHAPTER 1, SECTION 3700.30 b5 AND SECTION 3704.30 d5 OF THE IL ADMINISTRATIVE CODE STATE THAT "ROUTINE MAINTENANCE AND REPAIR OF EXISTING STRUCTURES" ARE EXEMPT ACTIVITIES REQUIRING A PERMIT. AS SUCH, NO IDNR-OWR IN-STREAM PERMITS HAVE BEEN PROCURED FOR THIS PROJECT. NONE ARE REQUIRED PROVIDED THERE IS NO FALLING DEBRIS, NO MATERIAL PLACED INTO THE STREAM, OR NO IN-STREAM WORK PERFORMED. ANY TEMPORARY FILL IN THE STREAM OR THE COMPROMISING OF THE DIKE (IF APPLICABLE) WILL NOT BE ALLOWED. IF THE CONTRACTOR CHOOSES TO USE AN ALTERNATE/MODIFIED CONSTRUCTION METHOD FROM THE AFOREMENTIONED, THEY WILL BE RESPONSIBLE FOR OBTAINING THE PROPER PERMITS. ABSOLUTELY NO CONSTRUCTION ACTIVITITES WILL TAKE PLACE WITHOUT THE PROPER PERMITS BEING SECURED. NO RELIEF OR COMPENSATION WILL BE GIVEN FOR ANY DELAYS, WORKING DAYS CHARGED, OR CALENDAR DAYS EXPIRED AS A RESULT OF THE RE-SUBMITTAL FOR THE REQUIRED PERMITS DUE TO THE CONTRACTOR'S ALTERNATE/MODIFIED CONSTRUCTION METHODS.

# STATE STANDARDS

70I10I-05	OFF-ROAD OPERATIONS, MULTILANE, 15’ (4.5m) TO 24" (600mm) FROM PAVEMENT EDGE
70I40I-13	LANE CLOSURE, FREEWAY/EXPRESSWAY FOR SPEEDS ≥45 MPH
70I4I1-09	LANE CLOSURE, MULTILANE, AT ENTRANCE OR EXIT RAMP,
70I426-09	LANE CLOSURE, MULTILANE, INTERMITTENT OR MOVING OPERATIONS, FOR SPEEDS ≥ 45 MPH
70I90I-10	TRAFFIC CONTROL DEVICES
70400I-08	TEMPORARY CONCRETE BARRIER
7200I1-01	METAL POSTS FOR SIGNS, MARKERS & DELINEATORS
72800I-01	TELESCOPING STEEL SIGN SUPPORT
72900I-01	APPLICATIONS OF TYPES A & B METAL POSTS (FOR SIGNS & MARKERS)

MODEL: Default  
FILE: \\delt-aw-bentley.com\\P\\V\\DOT\\Documents\\DOT 0 cas\\District 2\\ORR Projects\\Operations\\Bridge Section\\District 2 Counties\\Stephenson\\089-0058 & 089-0059\\64T92\\CADD\\64T92-2-ht-cover.dgn

	USER NAME = David.Doss	DESIGNED -	REVISED -	STATE OF ILLINOIS DEPARTMENT OF TRANSPORTATION	INDEX OF SHEETS, STATE STANDARDS & GENERAL NOTES				F.A.S. RTE.	SECTION	COUNTY	TOTAL SHEETS	SHEET NO.
		DRAWN -	REVISED -						301	(177-4B-2)BD5 & BP	STEPHENSON	7	2
	PLOT SCALE = \$SCALE\$	CHECKED -	REVISED -						CONTRACT NO. 64T92				
	PLOT DATE = 1/13/2025	DATE -	REVISED -		SCALE:	SHEET	OF	SHEETS	STA.	TO	STA.	ILLINOIS	FED. AID PROJECT

## SUMMARY OF QUANTITIES

[illegible][illegible]

# EXISTING    TYPICAL

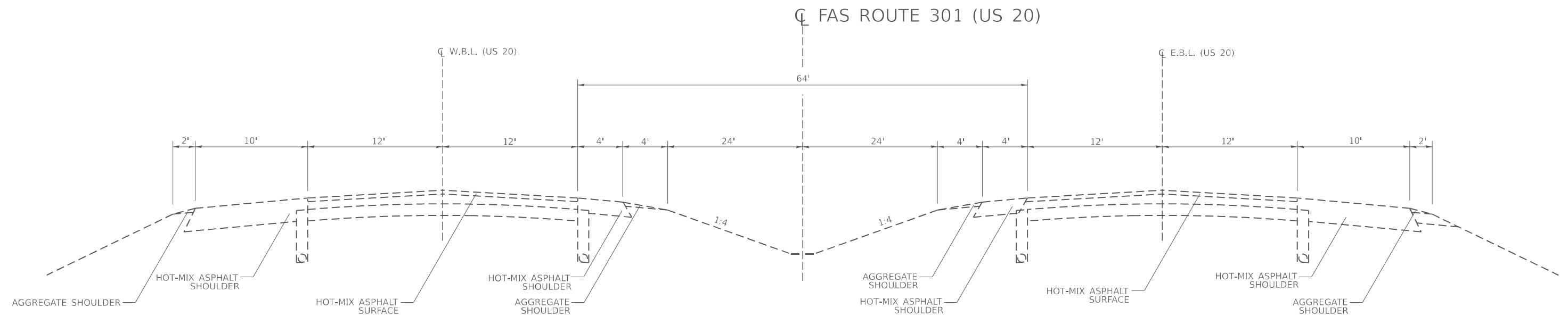
[illegible]

# STAGING TYPICALS

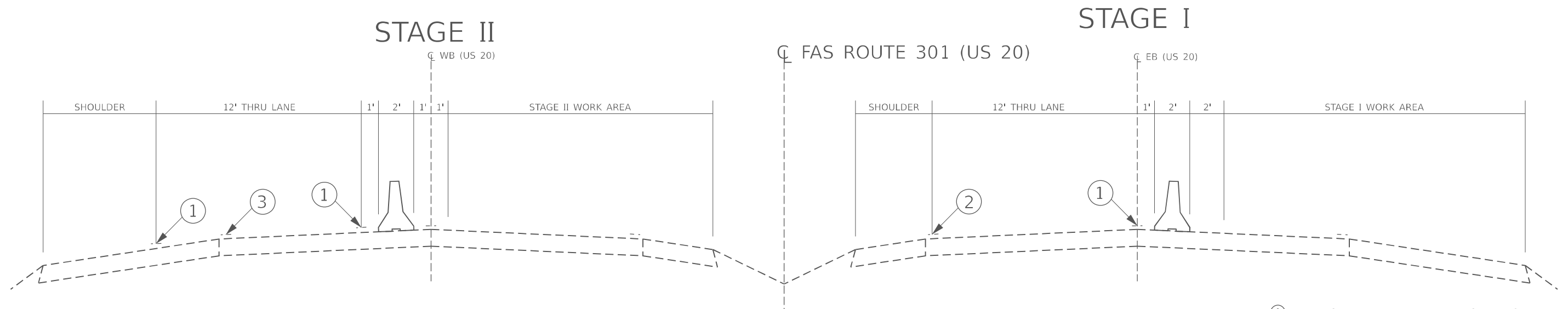
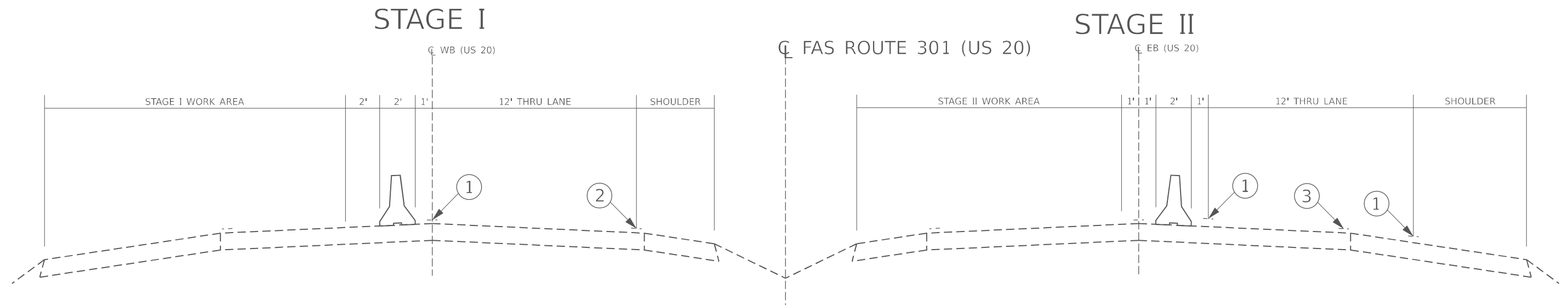

- ① TEMPORARY PAVEMENT MARKING TAPE SHALL BE PLACED THROUGHOUT THE TAPER AND ALONG-SIDE THE WORK AREA. THE RIGHT EDGE LINE SHALL BE WHITE AND THE LEFT EDGE LINE SHALL BE YELLOW.
- ② EXISTING PAVEMENT MARKING LINE
- ③ BLACKOUT TAPE TO COVER CONFLICTING EXISTING PAVEMENT MARKING LINES

FILE NAME: D:\PROJECTS\2024\1177-4B-2\1177-4B-2.DWG	USER NAME = David.Doss	DESIGNED -	REVISED -	<div>STATE OF ILLINOIS DEPARTMENT OF TRANSPORTATION</div>	<div>STAGING TYPICALS</div>					F.A.S. RTE.	SECTION	COUNTY	TOTAL SHEETS	SHEET NO.
		DRAWN -	REVISED -							301	(I77-4B-2)BDS & BP	STEPHENSON	7	5
	PLOT SCALE = S\$CALES	CHECKED -	REVISED -		CONTRACT NO. 64T92									
	PLOT DATE = 12/17/2024	DATE -	REVISED -											
						SCALE:	SHEET	OF	SHEETS	STA.	TO STA.			



MODEL: Default  
FILE: \\ntc-pw-bentley.com\\pl\\dot\\Documents\\DOT 0 ces\\District 2\\ORBD Projects\\Operations\\Bridge\_Section\\District 2\_CounterSteps\\089-0058 & 089-0059\\64T92\\CADD\\64T92-2-ht-cover.dgn

SEE STANDARD 701400 (SPECIAL) FOR  
APPROACH START OF LANE CLOSURE TAPER

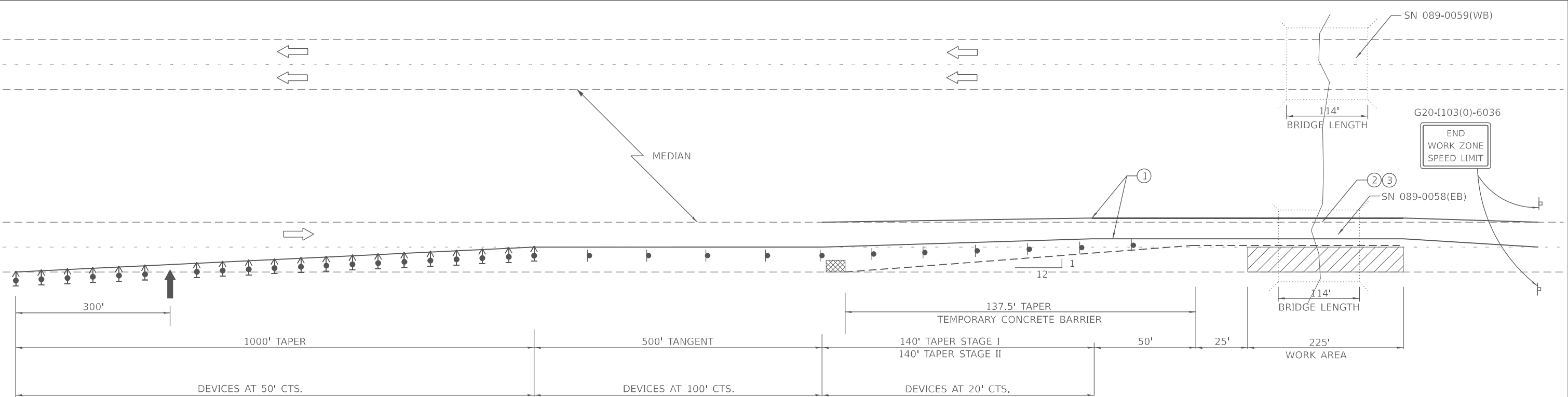

\*NO EQUIPMENT OR MATERIALS SHALL ENCROACH  
WITHIN A DISTANCE OF 2'-0" AS MEASURED FROM  
THE BASE OF THE TEMPORARY CONCRETE BARRIER TO  
THE  $\mathcal{C}$  OF ROADWAY

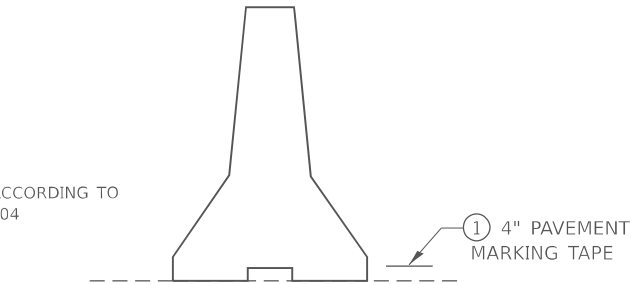

### TEMPORARY CONCRETE BARRIER

### SYMBOLS

- ↑ ARROW BOARD
- ▨ WORK AREA
- ⌋ SIGN
- ↔ DIRECTION INDICATOR BARRICADE WITH STEADY BURN MONODIRECTIONAL LIGHT
- ⌋ TRAFFIC CONTROL DRUM WITH STEADY BURN MONODIRECTIONAL LIGHT
- TEMPORARY CONCRETE BARRIER
- ▩ IMPACT ATTENUATOR, TEMPORARY (NON-REDIRECTIVE), TEST LEVEL 3

- ① TEMPORARY PAVEMENT MARKING TAPE SHALL BE PLACED THROUGHOUT THE TAPER AND ALONG-SIDE THE WORK AREA. THE RIGHT EDGE LINE SHALL BE WHITE AND THE LEFT EDGE LINE SHALL BE YELLOW.
- ② EXISTING PAVEMENT MARKING LINE
- ③ BLACKOUT TAPE TO COVER CONFLICTING EXISTING PAVEMENT MARKING LINES

### PAVEMENT MARKINGS

ALL TEMPORARY PAVEMENT MARKING SHALL BE, PAVEMENT MARKING TAPE, TYPE IV 4" AND THE MATERIALS SHALL BE ACCORDING TO ARTICLE 1095.06 OF THE STANDARD AND SPECIFICATIONS. THE CONTRACTOR SHALL INSTALL, MAINTAIN AND REMOVE ALL TEMPORARY PAVEMENT MARKING TAPE. THIS WORK SHALL NOT BE PAID SEPERATELY AND SHALL BE INCLUDED IN THE COST OF THE "TRAFFIC CONTROL AND PROTECTION STANDARD 701402 (SPECIAL)".

ALL CONFLICTING PAVEMENT MARKINGS AND RAISED REFLECTIVE PAVEMENT MARKERS SHALL BE PROTECTED PRIOR TO COVERING WITH PAVEMENT MARKING BLACKOUT TAPE, 4". PAVEMENT MARKING BLACKOUT TAPE, 4", SHALL EXTEND A MINIMUM OF 2 INCHES BEYOND THE EXISTING MARKINGS OR REFLECTORS IN ALL DIRECTIONS. THIS WORK SHALL INCLUDE PROTECTING EXISTING PAVEMENT MARKINGS AND RAISED REFLECTIVE PAVEMENT MARKERS, INSTALLING, MAINTAINING AND REMOVING BLACKOUT TAPE. THIS WORK SHALL NOT BE PAID SEPERATELY AND SHALL BE INCLUDED IN THE COST OF THE "TRAFFIC CONTROL AND PROTECTION STANDARD 701402 (SPECIAL)".

### GENERAL NOTES

THIS STANDARD IS USED WHERE AT ANY TIME ANY VEHICLE, EQUIPMENT, WORKERS OR THEIR ACTIVITIES WILL ENCROACH ON THE PAVEMENT OR ON THE SHOULDER WITHIN 24 (600) OF THE EDGE OF PAVEMENT FOR DAYLIGHT OPERATION EXCEEDING ONE DAY AND WHERE TEMPORARY CONCRETE BARRIER IS UTILIZED.

THIS STANDARD MUST ALWAYS BE USED IN COMBINATION WITH STANDARD 701400.

TEMPORARY CONCRETE BARRIER SHALL BE ACCORDING TO STANDARD 704001.

USER NAME	= David.Doss	DESIGNED	-	REVISED	-
DRAWN	-	REVISD	-	REVISED	-
PLOT SCALE	= \$SCALE\$	CHECKED	-	REVISED	-
PLOT DATE	= 12/17/2024	DATE	-	REVISED	-

STATE OF ILLINOIS  
DEPARTMENT OF TRANSPORTATION

TRAFFIC CONTROL & PROTECTION, STANDARD 701402 (SPECIAL)  
FOR SN's 089-0058 & 089-0059 (US 20 OVER SILVER CREEK)

SCALE: SHEET OF SHEETS STA. TO STA.

F.A.S. RTE.	SECTION	COUNTY	TOTAL SHEETS	SHEET NO.
301	(I77-4B-2)BD5 & BP	STEPHENSON	7	7
CONTRACT NO. 64T92				
ILLINOIS FED. AID PROJECT				