CONTRACT NO. 70547

F.A.I RTE.	SECTION	COUNTY	TOTAL SHEETS	SHEET NO.
57&74	*	**	151	150
STA. 742+50		TO STA.743+50		
FED. ROAD DIST. NO.	ILLINOIS	FED. AID PROJECT		

* D5 CABLE GUARD 2007-2
** CHAMPAIGN, DEWITT & DOUGLAS

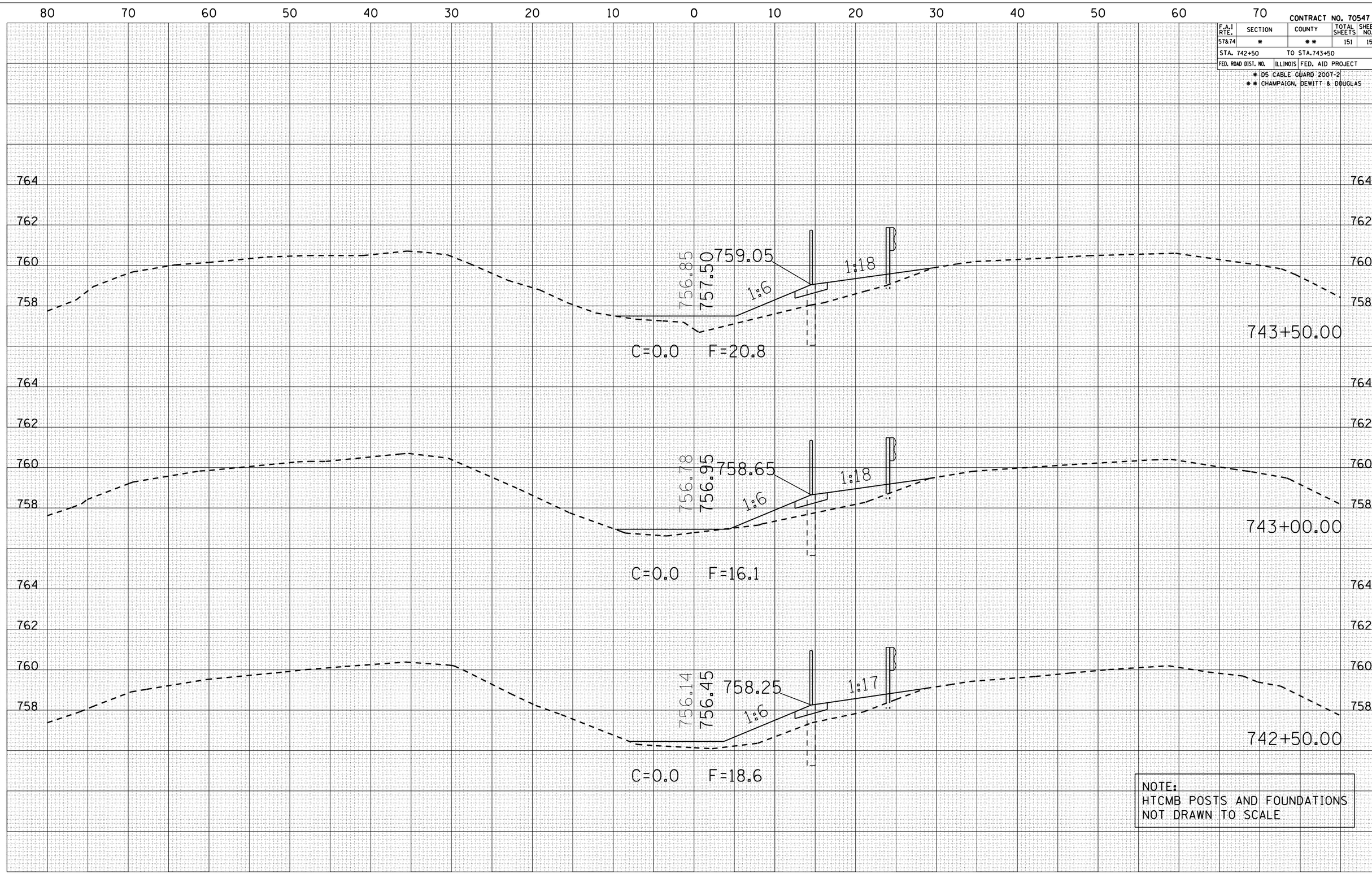

NOTE:
HTCMB POSTS AND FOUNDATIONS
NOT DRAWN TO SCALE

FINAL SURVEY	BY	DATE
SURVEYED		
PLOTTED		
TRAVERSE		
AREAS		
AREAS CHECKED		
NOTE BOOK NO.		

ORIGINAL SURVEY	BY	DATE
SURVEYED		
PLOTTED		
TRAVERSE		
AREAS		
AREAS CHECKED		
NOTE BOOK NO.		

PLOT DATE = 10/30/2006
FILE NAME = c:\projects\d506106 1x81\farmer
PLOT SCALE = 10.5882 ' / IN.
USER NAME = phillipsjr

CROSS SECTIONS LOCATION #3 FARMER CITY