

ROUTE NO.	SECTION	COUNTY	TOTAL SHEETS	SHEET NO.
T.R. 29	11-16105-05-BR	LIVINGSTON	21	1
FED. ROAD DIST. NO.		ILLINOIS CONTRACT NO. 87536		

STATE OF ILLINOIS  
DEPARTMENT OF TRANSPORTATION  
DIVISION OF HIGHWAYS

# PLANS FOR PROPOSED HIGHWAY BRIDGE PROGRAM

PROJECT BROS-0105(053)  
SECTION 11-16105-05-BR  
NEVADA ROAD DISTRICT  
LIVINGSTON COUNTY  
T.R. 29  
PROPOSED STRUCTURE NO. 053-4207  
C-93-097-12

**INDEX OF SHEETS**

SHEET NO.	DESCRIPTION
1.	COVER SHEET
2.	SUMMARY OF QUANTITIES AND GENERAL NOTES
3.	TYPICAL CROSS SECTIONS
4.	PLAN AND PROFILE
5-9.	STATION CROSS SECTIONS
10-17.	BRIDGE PLANS
18-21.	BORINGS

HIGHWAY STANDARDS:

000001-06	STANDARD SYMBOLS ABBREVIATIONS AND PATTERNS
001001-02	AREAS OF REINFORCEMENT BARS
001006	DECIMAL OF INCH AND FOOT
280001-07	TEMPORARY EROSION CONTROL SYSTEMS
515001-03	NAME PLATE FOR BRIDGES
635006-03	REFLECTOR AND TERMINAL MARKER PLACEMENT
701901-02	TRAFFIC CONTROL DEVICES
BLR 21-9	TYPICAL APPLICATION OF TRAFFIC CONTROL DEVICES FOR CONSTRUCTION ON RURAL LOCAL HIGHWAYS

**UTILITIES**

NONE



FUNCTIONAL CLASSIFICATION: LOCAL ROAD (NON-URBAN)  
DESIGN SPEED: 30 MPH  
DESIGN TRAFFIC: 75 ADT

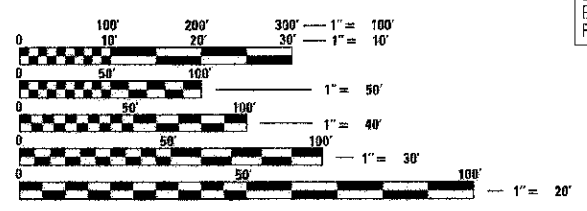

FULL SIZE PLANS HAVE BEEN PREPARED USING STANDARD ENGINEERING SCALES. REDUCED SIZED PLANS WILL NOT CONFORM TO STANDARD SCALES. IN MAKING MEASUREMENTS ON REDUCED PLANS, THE ABOVE SCALES MAY BE USED.

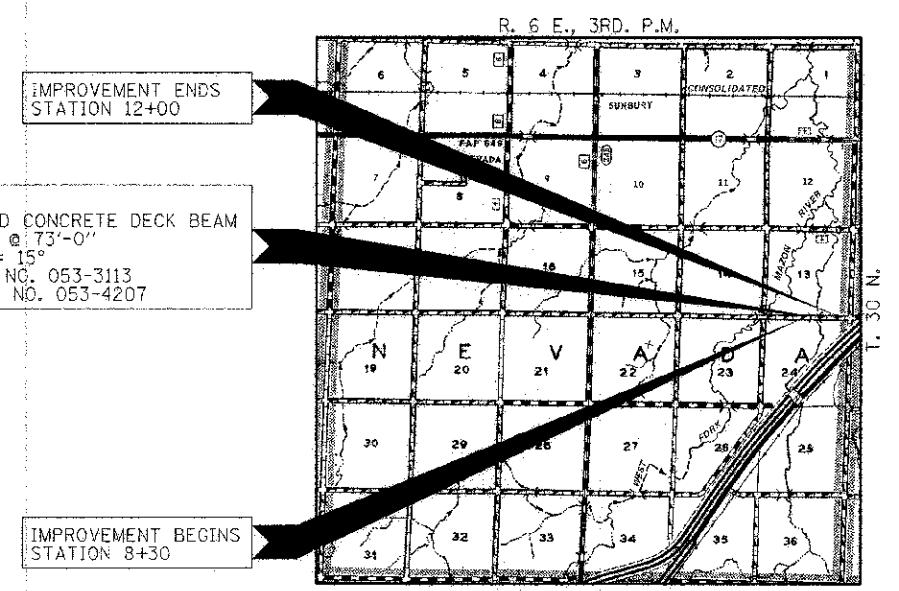

LOCATION MAP

APPROXIMATE SCALE: 0 1 MILE  
NET LENGTH OF SECTION = 370 FEET = 0.070 MILES



ILLINOIS DEPARTMENT OF TRANSPORTATION	
APPROVED	<i>[Signature]</i> 12-27 2012 COUNTY ENGINEER
APPROVED	<i>[Signature]</i> 12-27 2012 TOWNSHIP COMMISSIONER
PASSED	<i>[Signature]</i> 1-2 2013 DISTRICT THREE ENGINEER OF LOCAL ROADS & STREETS
Released For Bid Based on Limited Review	<i>[Signature]</i> 1-8 2013 DEPUTY DIRECTOR OF HIGHWAYS REGION TWO ENGINEER STATE OF ILLINOIS DEPARTMENT OF TRANSPORTATION

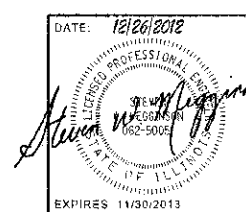

HAMPTON, LENZINI AND RENWICK, INC.  
CIVIL ENGINEERS - STRUCTURAL ENGINEERS - LAND SURVEYORS  
3085 STEVENSON DRIVE, SUITE 201  
SPRINGFIELD, ILLINOIS 62703  
217.546.3400 www.hirengineering.com  
194.000959  
ILLINOIS PROFESSIONAL DESIGN FIRM LLS / PE / SE CORPORATION  
EXPIRES 11/30/2013  
PROJECT NUMBER: 11.0248.130  
DATE: 12/26/12