

PARCEL NO.	OWNER	TOTAL HOLDINGS	PART TAKEN	PREVIOUSLY DEDICATED OR USED	REMAINDER	EASEMENT AREA	PERMANENT INDEX NUMBER	PURPOSE OF EASEMENT	ACQUIRED BY
16J0002	PABLO G. TORRES AND MARIA M. GARCIA, HUSBAND AND WIFE, AS TENANTS BY THE ENTIRETY	0.914 AC.	0.031 AC.		0.883 AC.		03-36-208-003		
16J0003	RUDOLPH GERCHAR AND MARGARET GERCHAR, HUSBAND AND WIFE, IN JOINT TENANCY	3.729 AC.	0.145 AC.		3.584 AC.	0.007 AC. 300 SQ.F.T.	04-31-102-001 04-31-102-002		

LINE	BEARING	LENGTH
L04	S00°18'33"W	10.00
L05	N89°49'07"W	135.18
L06	S00°18'10"W	20.00
L07	N89°49'07"W	30.18
L08	S00°10'53"W	20.00
L09	N89°49'07"W	48.00
L10	N00°10'53"E	20.00
L11	N89°49'07"W	60.00
L12	S00°10'53"W	10.00
L13	N89°49'07"W	30.00
L14	N00°10'53"E	10.00
L15	S89°49'07"E	30.00

PT #	STATION	OFFSET	NOTE
5	157+19.41	40.00 RT	
6	158+52.43	40.00 R	
7	158+52.41	50.00 RT	
8	157+19.42	50.00 RT	
9	163+45.26	40.00 RT	
10	163+40.44	40.00 RT	
11	165+15.62	40.00 RT	
12	165+15.60	50.00 RT	
13	163+40.42	50.00 RT	
14	163+40.38	70.00 RT	
15	164+50.22	70.00 RT	
16	163+10.22	90.00 RT	
17	164+05.20	90.00 RT	
18	163+05.20	70.00 RT	
19	162+45.20	70.00 RT	
20	164+39.92	50.00 RT	
21	164+39.92	50.00 RT	
22	164+39.92	50.00 RT	
23	164+09.92	50.00 RT	

LEGEND

- SECTION LINE
- QUARTER SECTION LINE
- QUARTER, QUARTER SECTION LINE
- PLATTED LOT LINE
- PROPERTY (DEED) LINE
- APL APPARENT PROPERTY LINE
- CENTERLINE
- EXISTING RIGHT OF WAY LINE
- PROPOSED RIGHT OF WAY LINE
- PROPOSED EASEMENT
- COMPUTED DIMENSION
- RECORD DIMENSION
- SEE CURVE TABLE
- SEE STATION OFFSET TABLE

129.32(COMP)
(129.32)
(23)

o IRON PIPE OR ROD FOUND @ PK NAIL FOUND OR SET
+ CUT CROSS FOUND OR SET • REPLACED AFTER CONSTRUCTION

- T1 THESE STAKES REFERENCE FOUND OR SET MONUMENTATION, SET 5/8 INCH IRON ROD FLUSH WITH THE GROUND TO THE MONUMENTATION, IDENTIFIED BY COLORED PLASTIC CAP BEARING SURVEYORS REGISTRATION NUMBER.
- T2
- T3
- BT1 THESE STAKES, IN CULTIVATED AREAS, REFERENCE FOUND OR SET MONUMENTATION, BURIED 5/8 INCH ROD 20 INCHES BELOW GROUND TO THE MONUMENTATION, IDENTIFIED BY COLORED PLASTIC CAP BEARING SURVEYORS REGISTRATION NUMBER.
- BT2
- BT3
- M STAKING OF PROPOSED RIGHT OF WAY, SET DIVISION OF HIGHWAYS SURVEY MARKER TO MONUMENT THE POSITION SHOWN, IDENTIFIED BY INSCRIPTION DATA AND SURVEYORS REGISTRATION NUMBER. (SURVEYOR WILL SET UPON COMPLETION OF NEW CONSTRUCTION)
- M STAKING OF PROPOSED RIGHT OF WAY IN CULTIVATED AREAS, BURIED 5/8 INCH IRON ROD 20 INCHES BELOW GROUND TO MARK FUTURE SURVEY MARKER POSITION, IDENTIFIED BY COLORED PLASTIC CAP BEARING SURVEYORS REGISTRATION NUMBER.
- PERMANENT SURVEY MARKER, 190T STD. 2135 (TO BE SET BY OTHERS)

NOTE: COORDINATES SHOWN ON THE PLAT HEREON ARE "GROUND VALUES" (UNLESS OTHERWISE NOTED) DERIVED FROM A AVERAGE COMBINED SCALE FACTOR OF 0.99996218 BASED ON THE ILLINOIS COORDINATE SYSTEM, EAST ZONE, (N.A.D. 83-W-1997 ADJUSTMENT)

STATE OF ILLINOIS)
COUNTY OF COOK) SS

WE, CHRISTOPHER B. BURKE ENGINEERING, LTD., AN ILLINOIS PROFESSIONAL DESIGN FIRM, NUMBER 184-001175 DECLARE THAT WE HAVE SURVEYED THE PLAT OF HIGHWAYS SHOWN HEREON BETWEEN SECTIONS 25 & 36, TOWNSHIP 46 NORTH, RANGE 11 EAST AND SECTION 30 & 31, TOWNSHIP 46 NORTH, RANGE 12 EAST OF THE THIRD PRINCIPAL MERIDIAN, LAKE COUNTY, THAT THE SURVEY IS TRUE AND COMPLETE AS SHOWN TO THE BEST OF OUR KNOWLEDGE AND BELIEF; THAT THE PLAT CORRECTLY REPRESENTS SAID SURVEY, THAT ALL MONUMENTS FOUND AND ESTABLISHED ARE OF PERMANENT QUALITY AND OCCUPY THE POSITIONS SHOWN HEREON AND THAT THE MONUMENTS ARE SUFFICIENT TO ENABLE THE SURVEY TO BE RETRACED, MADE FOR THE DEPARTMENT OF TRANSPORTATION, STATE OF ILLINOIS.

DATED THIS _____ DAY OF _____, A.D., 20____

ILLINOIS PROFESSIONAL LAND SURVEYOR NO. 35-3240
MY LICENSE EXPIRES 11/30/2008

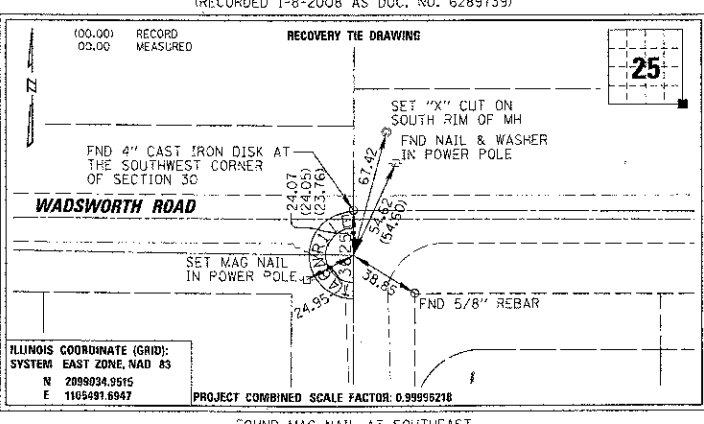
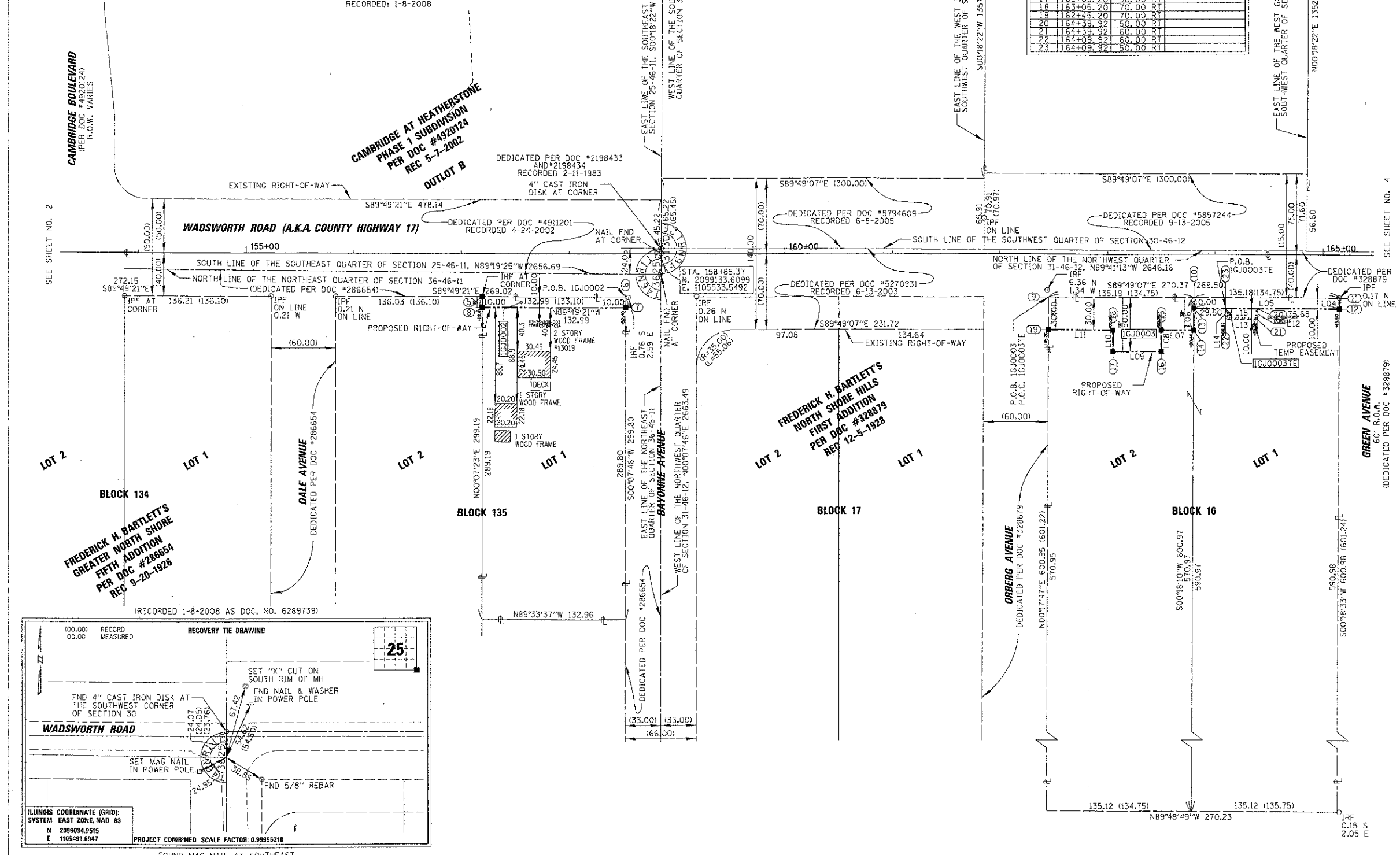

CHRISTOPHER B. BURKE ENGINEERING, LTD. 9575 West Higgins Road, Suite 600 Rosemont, Illinois 60018 (847) 823-0500	
REVISION	ILLINOIS DEPT. OF TRANSPORTATION
DATE DESCRIPTION	PLAT OF HIGHWAYS
	ROUTE WADSWORTH ROAD (BELLE PLAINE AV TO LYNCH AV)
	COUNTY LAKE COUNTY
	JOB# C-91-207-04 PROJECT# RS-0097(035)
	SEC 25,30,31&36 T46N, R11&12E OF 3RD P.M.
	STA 153+87.13 TO STA 164+85.36
	DRAWN AJK CONTRACT 63766
	SCALE: 1"=50' SHEET NO. 87 OF 189
2-29-08	1DOT COMMENTS