

ASBESTOS SURVEY REPORT

PTB 196-032

Asbestos Survey for Building Demolition (I-80)

510 Illinois Street, Joliet, Illinois

Region One/District One

Prepared for:



**Illinois Department of Transportation
District 1**

Submitted to:

**WSP USA
30 N. LaSalle Street
Chicago, IL, 60602**

Prepared by:



GSG CONSULTANTS, INC.

735 Remington Road, Schaumburg IL 60173
Tel: 630.994.2600, www.gsg-consultants.com

December 11, 2024



December 11, 2024

David Skaleski, P.E.
Project Manager
WSP USA
30 N. LaSalle Street, Suite 4200
Chicago, Illinois 60602

Asbestos Survey Report
PTB 198-003
FAI-80 (I-80) over Des Plaines River Bridge
Job N. D-91-204-19
510 Illinois Street, Joliet, IL
Parcel No. 1P10107

Dear Mr. Skaleski:

GSG Consultants Inc has conducted an Asbestos Survey for the above referenced property in accordance with our contractual agreement. The report provides a description of the site, survey methodology, analytical results, abatement cost estimates, and recommendations.

Should you have any questions or require additional information, please call us at 630-994-2600.

Prepared by:		<u>December 11, 2024</u>
	Erin Pahomi	Date
	Asbestos Building Inspector	
	Inspector License No: 100-20674	

Reviewed By:		<u>December 11, 2024</u>
	Thaddeus Cagney, LPG	Date
	Senior Project Manager	

QA Manager:		<u>December 11, 2024</u>
	Ala E Sassila, Ph.D., PE	Date

TABLE OF CONTENTS

1.0	INTRODUCTION	4
2.0	SURVEY METHODOLOGY	5
2.1	VISUAL INSPECTION	5
2.2	SAMPLING PROCEDURES	6
2.3	QUANTIFICATION.....	7
3.0	ANALYTICAL RESULTS.....	8
3.1	TESTING PROCEDURES	8
3.2	FINDINGS.....	8
4.0	RECOMMENDATIONS.....	9
5.0	LIMITATIONS	11
6.0	CERTIFICATION	12

TABLES

Table 1	Materials Sampled for ACM.....	2
----------------	---------------------------------------	----------

EXHIBITS

Figure 1	Asbestos Bulk Sampling Locations
Figure 2	Asbestos-Containing Materials Locations

APPENDICES

Appendix A	Analytical Testing Results
Appendix B	Reference Photographs
Appendix C	Inspector Licenses and Training Certificates
Appendix D	Laboratory Accreditations

ACRONYMS AND ABBREVIATIONS

ACM	Asbestos-Containing Materials
ACBM	Asbestos-Containing Building Materials
AHERA	Asbestos Hazard Emergency Response Act
CFR	Code of Federal Regulations
COC	Chain of Custody
GSG	GSG Consultants, Inc.
IDOT	Illinois Department of Transportation
IDPH	Illinois Department of Public Health
NESHAP	National Emissions Standards for Hazardous Air Pollutant
NVLAP	National Voluntary Laboratory Accreditation Program
OSHA	Occupational Safety and Health Administration
PLM	Polarized Light Microscopy
RACM	Regulated Asbestos-Containing Material
TSI	Thermal System Insulation
USEPA	United States Environmental Protection Agency



SURVEY SUMMARY

SITE INFORMATION			
FAP Route:	FAI-80 (I-80)	Address:	510 Illinois Street
County:	Will	City, State, Zip	Joliet, IL 60433
Section:	N/A	Property Type:	Single-Family Residential
IDOT Job No.	D-91-204-19	Construction Date:	N/A
Parcel No.	1P10107	Building Size:	1,200 SF

ASBESTOS CONTAINING MATERIALS	
Survey Date:	November 20, 2024
Weather Conditions:	34°F, Cloudy
By Whom:	
Firm:	GSG Consultants, Inc
Inspector:	Tim Walsh
IDPH License No.	100-08900
Results:	
	Number of Material Types Sampled <u>27</u>
	Number of Samples Collected: <u>81</u>
	Number of Materials Tested Positive: <u>2</u>
	Was Friable ACM Found? <u>Yes</u>
	Were Roofing Materials Sampled? <u>Yes</u>
	Are There Unique State or Local Requirements? <u>No</u>
Laboratory Used:	Name: Sterling Labs Address: 2242 W. Harrison Street, Chicago, Illinois NVLAP: 101202-0
Building Access Limitations:	None

ASBESTOS-CONTAINING MATERIALS (ACM) SURVEY RESULTS:

**Parcel No. 1P10107
Residential Property
510 Illinois Street, Joliet, Illinois**

Table 1 provides a list of the homogeneous building material types that were sampled as part of the asbestos survey and the laboratory testing results.

HA No.	Material Description	Location	Type ⁽¹⁾	Condition	Friable	% Asbestos*	# of Samples	Estimated Quantity ⁽²⁾
1	Tan Sectional Floor Tile	Kitchen	Misc.	Good	No	ND	3	N/A
2	12"x12" Tan Sectional Floor Tile Mastic	Kitchen	Misc.	Good	No	ND	3	N/A
3	12"x12" Wood Pattern Floor Tile (Under HA-1 & HA-2)	Kitchen	Misc.	Good	No	ND	3	N/A
4	12"x12" Wood Pattern Floor Tile Mastic (Under HA-1 & HA-2)	Kitchen	Misc.	Good	No	ND	3	N/A
5	White Linoleum (Under HA-3 & HA-4)	Kitchen	Misc.	Good	No	Chrysotile 15-20%	3	200 SF
6	12"x12" Grey Floor Tile	Bathroom	Misc.	Good	No	ND	3	N/A
7	12"x12" Grey Floor Tile Mastic	Bathroom	Misc.	Good	No	ND	3	N/A
8	12"x12" Tan Floor Tile (Under HA-6 & HA-7)	Bathroom	Misc.	Good	No	ND	3	N/A
9	12"x12" Tan Floor Tile Mastic (Under HA-6 & HA-7)	Bathroom	Misc.	Good	No	ND	3	N/A
10	Drywall System	Throughout	Misc.	Good	No	ND	3	N/A
11	White Front Door Caulk	Exterior	Misc.	Good	No	ND	3	N/A
12	White Back Door Caulk	Exterior	Misc.	Good	No	ND	3	N/A
13	White Window Caulk	Garage	Misc.	Good	No	ND	3	N/A

Asbestos Survey Report

Survey Summary

510 Illinois Street, Joliet, IL

HA No.	Material Description	Location	Type ⁽¹⁾	Condition	Friable	% Asbestos*	# of Samples	Estimated Quantity ⁽²⁾
14	Drywall System	Garage	Misc.	Good	No	ND	3	N/A
15	Blue/Green Linoleum	Back Entrance	Misc.	Good	No	ND	3	N/A
16	12"x12" White with Black Floor Tile	Pantry	Misc.	Good	No	ND	3	N/A
17	12"x12" White with Black Floor Tile Mastic	Pantry	Misc.	Good	No	ND	3	N/A
18	Brown Insulation	Attic	TSI	Good	No	ND	3	N/A
19	Chimney Brick	Roof	Misc.	Good	No	ND	3	N/A
20	12"x12" Blue Floor Tile	Foyer	Misc.	Good	No	ND	3	N/A
21	12"x12" Blue Floor Tile Mastic	Foyer	Misc.	Good	No	ND	3	N/A
22	Duct Wrap	Basement	TSI	Good	Yes	Chrysotile 15-20%	3	25 LF
23	White 1'x1' Ceiling Tile	Back Entrance	Misc.	Good	No	ND	3	N/A
24	Chimney Flashing	Roof	Misc.	Good	No	ND	3	N/A
25	Shingle #1	Roof, Garage, Shed	Misc.	Good	No	ND	3	N/A
26	Shingle #2	Roof, Garage, Shed	Misc.	Good	No	ND	3	N/A
27	Felt Paper	Roof, Garage, Shed	Misc.	Good	No	ND	3	N/A
Total Estimated Quantity of ACM								200 SF/ 25 LF

(1) TSI= Thermal System Insulation, Surf. = Surfacing Material, and Misc. = Miscellaneous.

(2) Quantities are estimates only, all quantities must be field verified.

1.0 INTRODUCTION

GSG Consultants Inc. (GSG) conducted an Asbestos Survey at Parcel No. 1P10107 located at 510 Illinois Street in Joliet, Illinois. The site is improved with a one-story, single-family house with an attic, a detached garage, and a shed. The house is approximately 1,200 square feet in size with an unfinished basement and an asphalt shingled roof. The interior walls and ceilings are drywall, and the floors are floor tile and linoleum. The building exterior is masonry and aluminum over wood siding.

GSG conducted the asbestos survey to satisfy requirements of the United States Environmental Protection Agency (USEPA) regulations under 40 CFR Part 61, Subpart M of the National Emission Standards for Hazardous Air Pollutants (NESHAP) and applicable state and local regulations. This was accomplished by conducting a visual inspection of the structures to be impacted by the planned demolition and collecting samples of suspect ACM based on these observations.

The results, findings, conclusions, and recommendations expressed in this report are based on conditions observed during GSG's survey of the project area. The information contained in this report represents conditions at the time of the survey and may not accurately represent conditions at a later date. The conclusions in this report are based on conditions observed in accessible areas of the project area. The possibility exists that suspect hazardous building materials or conditions may exist within wall cavities, voids, or other areas hidden from view which were not observed and cannot be ruled out. Any additional potential hazardous building materials encountered that will be disturbed during the demolition activities and that differ from the materials assessed during this survey, were hidden from view, or were located in an area not accessible will require further sampling and analysis prior to disturbance. The estimated quantities provided herein should be considered approximate and are accurate to the extent allowable under the terms and conditions of our contract. This report has been prepared with generally accepted industry practices and procedures. No other warranty, either expressed or implied, is made.

The investigation did not include access or inspection of confined spaces, underground piping, conduits, and building footings, if any. Materials associated with electrical components and energized equipment were not safely accessible and were not sampled.

2.0 SURVEY METHODOLOGY

The asbestos survey was conducted in compliance with the United States Environmental Protection Agency (USEPA) National Emissions Standards for Hazardous Air Pollutants (NESHAPs), applicable State of Illinois and local asbestos regulations. NESHAP regulations defined regulated asbestos-containing material (RACM) as a friable asbestos material, a Category I non-friable ACM that has become friable, a Category I non-friable ACM that will be or has been subjected to sanding, grinding, cutting or abrading, or Category II non-friable ACM that has a high probability of becoming or has become crumbled, pulverized, or reduced to powder by the forces acting on it during demolition or renovation. The materials were then classified with regard to whether they are friable or non-friable and classified as Class I or Class II non-friable materials, using the following definitions.

- **Friable:** NESHAP defines a friable ACM as any material containing more than one percent (1%) asbestos, which, when dry, may be crumbled, pulverized, or reduced to powder by hand pressure, and includes previously non-friable material where previously non-friable material becomes damaged to the extent that it may be crumbled, pulverized, or reduced to powder by hand pressure.
- **Category I Non-friable ACM:** NESHAP defines a Category I non-friable ACM as packing, gaskets, resilient floor covering (except vinyl sheet flooring products that are considered friable), and asphalt roofing products that contain more than one (1) percent asbestos as determined using the method specified in **Appendix A**, Subpart F, 40 CFR Part 763, Section 1, Polarized Light Microscopy
- **Category II Non-friable ACM:** means any material, excluding Category I non-friable ACM, containing more than 1 percent asbestos as determined using the methods specified in **Appendix A**, Subpart F, 40 CFR Part 763, Section 1, Polarized Light Microscopy that, when dry, cannot be crumbled, pulverized, or reduced to powder by hand pressure.

The survey consisted of three major activities: visual inspection, sampling, and quantification of building materials. A brief description of each of the above elements is provided in the following sections.

2.1 Visual Inspection

The inspector conducted an initial building walkthrough to determine the presence and condition of suspect asbestos-containing materials (ACMs) that were accessible and/or exposed. The survey consisted of accessing accessible areas of the buildings to identify and quantify regulated RACM. The inspector identified homogeneous areas (HA) comprised of building materials that appear similar throughout in terms of color and texture and assumed date of installation. Materials that were similar in general appearance were grouped into homogeneous sampling areas. Following the EPA inspection protocol, each identified suspect homogeneous material was placed in one of the following EPA classifications:

1. Surfacing Materials (spray or trowel applied to building members)
2. Thermal System Insulation (materials generally applied to various mechanical systems)
3. Miscellaneous Materials (any materials which do not fit either of the above categories)

2.2 Sampling procedures

The asbestos inspector collected a representative number of samples from each HA. Building materials identified as concrete (not including cement panels or pipe and soft concrete), glass (including fiberglass), wood, masonry, metal, and plastic are not considered suspect ACM and were not sampled. The survey included destructive, intrusive, and/or exploratory testing unless specifically prohibited by IDOT. Destructive sampling is performed to identify materials that are concealed or obstructed. Concealed or obstructed areas include but are not limited to wall cavities, pipe chases, spaces above fixed ceilings, materials located under carpeting or subfloors, and ceramic tile grout/adhesive. Bulk samples of suspect ACM were collected in general accordance with Asbestos Hazard Emergency Response Act (AHERA) sampling protocols, based on the results of the visual observation. Random samples of suspect materials were collected of each HA.

A total of 81 bulk samples of suspect ACM, three (3) samples for each of the 27 homogeneous areas, were collected from various homogeneous areas of the buildings. Bulk samples were collected from the following materials/homogeneous area(s):

- 12"x12" Tan Sectional Floor Tile
- 12"x12" Tan Sectional Floor Tile Mastic
- 12"x12" Wood Pattern Floor Tile (Under HA-1 & HA-2)
- 12"x12" Wood Pattern Floor Tile Mastic (Under HA-1 & HA-2)
- White Linoleum (Under HA 3 & HA-4)
- 12"x12" Grey Floor Tile
- 12"x12" Grey Floor Tile Mastic
- 12"x12" Tan Floor Tile (Under (HA-6 & HA-7)
- 12"x12" Tan Floor Tile Mastic (Under (HA-6 & HA-7)
- Drywall System
- White Front Door Caulk
- White Back Door Caulk
- White Garage Window Caulk
- Garage Drywall System
- Blue/Green Linoleum
- 12"x12" White with Black Floor Tile
- 12"x12" White with Black Floor Tile Mastic
- Brown Insulation
- Chimney Brick
- 12"x12" Blue Floor Tile
- 12"x12" Blue Floor Tile Mastic
- Duct Wrap
- 1'x1' White Ceiling Tile
- Chimney Flashing
- Roof Shingle #1

- Roof Shingle #2
- Roof Felt Paper

Exhibit 1, Suspect ACM Sample Locations, shows the approximate locations of the suspect ACM collected during the field survey. Samples were placed in new sealable containers and labeled with unique sample numbers using an indelible marker. All non-disposable sampling equipment was wet-wiped and cleaned before and after each use. Bulk material samples were collected in 4-milliliter plastic bags, and tightly sealed for transport to the laboratory. Bulk samples were submitted under a chain-of-custody (COC) protocol to Sterling Labs in Chicago, Illinois.

2.3 Quantification

The inspector estimated the quantities of accessible and/or exposed materials that were suspected of containing asbestos using a measuring wheel and/or visual estimation. Actual quantities may differ between visually estimated values and physical measurements. The asbestos abatement contractor is responsible for verifying reported quantities of ACM.

3.0 ANALYTICAL RESULTS

3.1 Testing Procedures

Sterling Lab analyzed the bulk samples using polarized light microscopy (PLM) method with dispersion staining techniques per USEPA methodology “Method for the Determination of Asbestos in Bulk Building Materials, EPA/600/R-93/116, July 1993”. This is a standard method of analysis in optical mineralogy and the currently accepted method for the determination of asbestos in bulk samples. A suspect material is immersed in a solution of known refractive index and subjected to illumination by polarized light. The characteristic color displays which enable mineral identification. It should be noted that some ACM may not be accurately identified and/or quantified by PLM. The percentage of asbestos applicable was determined by microscopic visual estimation. Sterling analyzed each layer of each sample, which means if multiple layers are detected in the same sample (i.e., roof field), each layer was analyzed, and a separate result was provided for each layer. If any of the sample results from a homogeneous group had a positive result, that homogeneous group was considered to be ACM. Sterling Labs is accredited under the National Voluntary Laboratory Accreditation Program (NVLAP Accreditation Number 101202-0). Refer to **Appendix D** for laboratory accreditations.

It should be noted that some ACMs might not be accurately identified and/or quantified by PLM. As an example, the original fabrication of vinyl floor tiles routinely involved milling of asbestos fibers to extremely small sizes. As a result, these fibers may go undetected under the standard PLM methods. Transmission Electron Microscopy (TEM) is required for a more definitive analysis of these materials. This survey revealed the presence of floor tiles with less than 1% asbestos via PLM analysis. GSG recommends additional analysis by TEM as described above and recommended by the Illinois Department of Public Health.

3.2 Findings

GSG identified a total of 27 HAs from which 81 samples were collected and analyzed. Results are summarized in **Table 1** and include a description of each material, location, material type, test results, and estimated quantity. Materials indicated to have a “negative” result were confirmed by PLM analysis to be non-asbestos-containing. The laboratory results are provided in **Appendix A** and reference photographs are included in **Appendix B**. The USEPA defines ACM as a material containing greater than 1% asbestos. Materials containing less than 1% asbestos are not regulated by the USEPA or the State of Illinois, but their disturbance is regulated by OSHA.

The following HAs were confirmed to be **ACMs**:

- White Linoleum (Under HA-3 & HA-4)
- Duct Wrap

The laboratory reported that asbestos was Not Detected (ND) in the remaining bulk samples collected by GSG. **Exhibit 2, ACM Locations**, shows the approximate locations of ACMs present in the building.

4.0 RECOMMENDATIONS

GSG understands that the residential property will be demolished as part of the I-80 improvement project. ACMs identified at the site must be removed/managed in accordance with all federal, state, and local regulations governing asbestos. ACMs abatement and management are subject to the US Environmental Protection Agency (USEPA), the Occupational and Health Administration (OSHA), Illinois Department of Public Health (IDPH), the Illinois Environmental Protection Agency (Illinois EPA), and other applicable Federal, State, and Local Government regulations. The following regulations governing asbestos removal and disposal:

1. U.S. Environmental Protection Agency Regional National Emissions Standards for Hazardous Air Pollutants (NESHAP) (40 CFR Part 61 Subpart A and M).
2. U.S. Department of Transportation "Hazardous Substances Final Rule" 49 CFR 171 and 172, November 21, 1986, February 17, 1987.
3. U.S. Department of Labor Occupational Safety and Health Administration (OSHA) Asbestos Regulations (Code of Federal Regulations Title 29, Part 1910, Section 1910.1001 and Part 1926, Section 1926.1101).
4. State of Illinois, Commercial and Public Building Asbestos Abatement Act. Illinois Department of Public Health, Rules for Asbestos Abatement for Public and Private Schools and Commercial and Public Buildings in Illinois (77 IL Admin. Code 855).

All friable asbestos-containing building materials (ACBMs) identified shall be removed from any building(s) or other structures before demolition. Non-friable ACMs may be left in place, unless during demolition, the ACMs may become friable. If other suspect materials not referenced in this survey report, within or on the outside of the buildings, are identified, not listed in **Table 1**, such materials shall be assumed ACMs until the materials are inspected by a licensed asbestos inspector, sampled, and submitted for laboratory analysis. As the floor tile identified as asbestos containing is a Category I non-friable material which is not likely to become friable during demolition, it does not need to be removed prior to demolition.

GSG recommends the preparation of an asbestos abatement project design before any demolition. An asbestos abatement design plan and specifications should include information regarding the location of containments and barriers, type of sealant, and air sampling requirements and clearance during the asbestos abatement activities. The asbestos design plan and specifications shall be prepared and signed by an IDPH licensed asbestos project designer following Illinois regulations. Before starting any abatement activities, an Asbestos Abatement notification is required for all asbestos projects and must be applied for at least ten (10) working days before the start of the project. A building demolition notification is required for all demolition projects and must be applied for at least ten (10) working days before the start of the project.

Abatement and Emergency Response shall be conducted only by IDPH licensed asbestos abatement contractor(s) under the supervision of a licensed asbestos project manager in accordance with all applicable federal, state, and local regulations. Workers who abate or manage asbestos must receive the proper training and licensing. OSHA prescribes required personnel monitoring including air monitoring and medical monitoring (ref 29 CFR 1926.1101). Personnel protective equipment and procedures are also required.

All asbestos waste generated from the required pre-demolition removal activities during the project must be wetted before it is double bagged in 6-millimeter plastic bags and enclosed in a plastic, leak-tight container with a lid and proper labeling. Discharge no visible emissions to the outside air during the collection, processing, packaging, or transporting of any asbestos-containing waste material. Asbestos waste is a “special waste” in Illinois. Asbestos-containing waste can only be disposed of in Subtitle D landfills that are designated to receive asbestos waste.

5.0 LIMITATIONS

This report has been prepared for the exclusive use of the Illinois Department of Transportation (IDOT) and its Design Section Engineer consultant. GSG warrants that the investigations and methodology reflect our best efforts based upon the prevailing standard of care in the environmental field. This assessment was limited to those materials which were readily visible and with limited demolition and removal of building components. Additional suspect materials may be located behind walls and ceilings. The survey is subject to the following limitations.

- The investigation did not include sampling on any system which may present a hazard to the inspection team such as energized electrical systems or within confined spaces
- Materials associated with electrical components and energized equipment were not safely accessible and were not sampled.
- Estimated quantities of the ACMs are based on observations during the field survey and additional materials may be concealed or were not accessible. Therefore, all estimated quantities shall be field verified by the abatement contractor.

6.0 CERTIFICATION

The undersigned hereby affirm that the conditions described herein are accurate to the best of our knowledge and belief and are subject to the limitations inherent in the investigative techniques used and any expressed limitations of this survey. Applicable licensing to perform the described survey activities was valid at the time of performance of services in accordance with applicable federal, state and local laws, rules, and regulations.

Inspection Performed By:

<u>Tim Walsh</u>	<u>100-08900</u>
Asbestos Inspector's Name	IDPH License Number
<u></u>	<u>12.11.2024</u>
Asbestos Inspector's Signature	Date

EXHIBITS

Exhibit 1	Suspect ACM Sample Location Plans
Exhibit 2	Asbestos-Containing Materials Location Plan

EXHIBIT 1

SL-1, SL-2, and SL-3 Suspect ACM Sample Location Plans

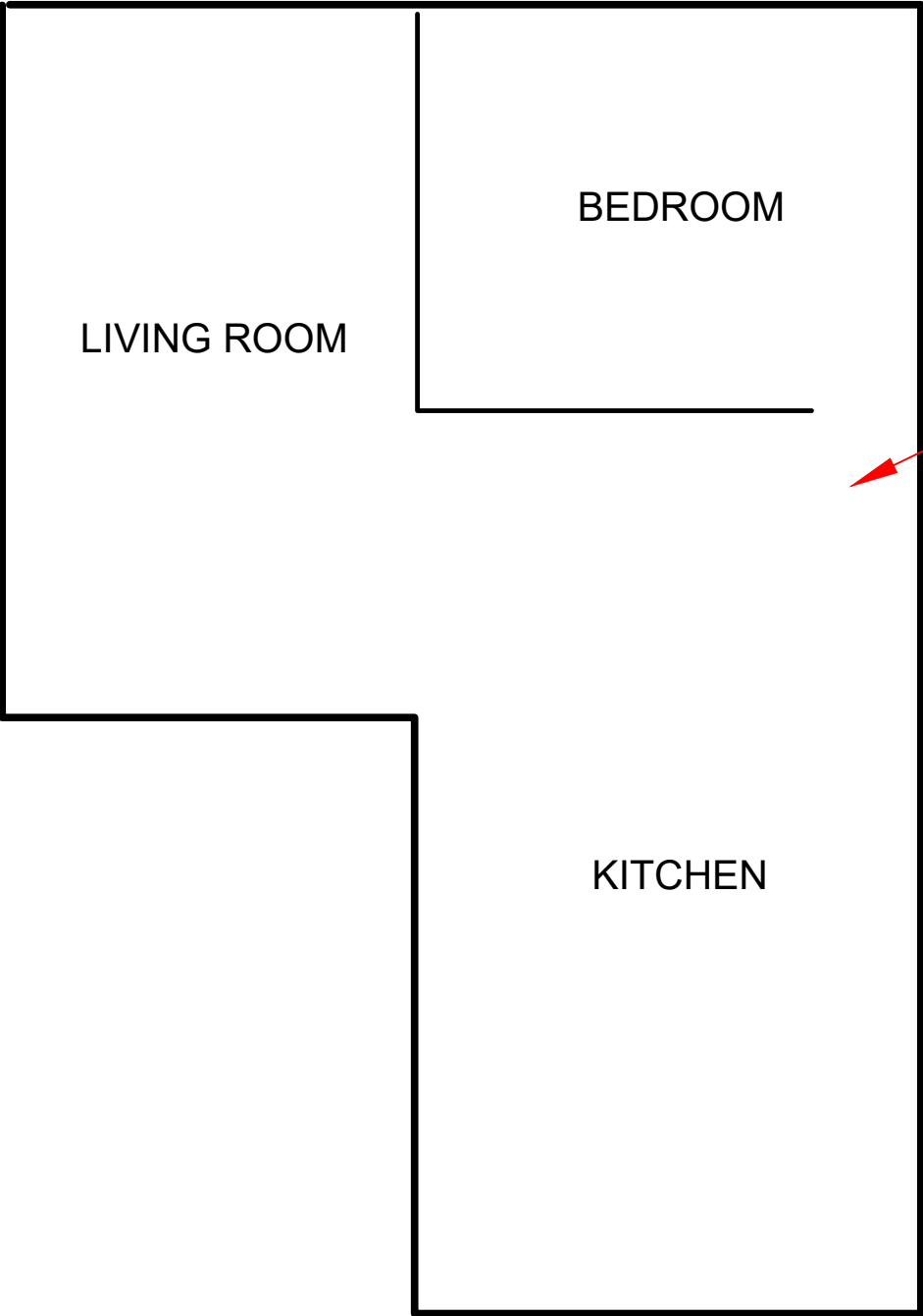

TW112024-64,65,66

BASEMENT
SCALE = N.T.S.



LEGEND

SUSPECT ACM SAMPLE LOCATIONS: TW112024-XX
BATCH NUMBER: 373050
RED SAMPLES TESTED POSITIVE FOR ASBESTOS

SUSPECT ASBESTOS-CONTAINING MATERIALS SAMPLE LOCATION PLAN

ASBESTOS SURVEY FOR BUILDING DEMOLITION (I-80)
510 ILLINOIS STREET
JOLIET, IL 60433



DRAWN BY:	PROJECT:
EP	21-2007
CHECKED BY:	SCALE:
TC	NTS
DATE:	SHEET #:
12/5/2024	1 OF 5
SHEET NAME:	

SL-1

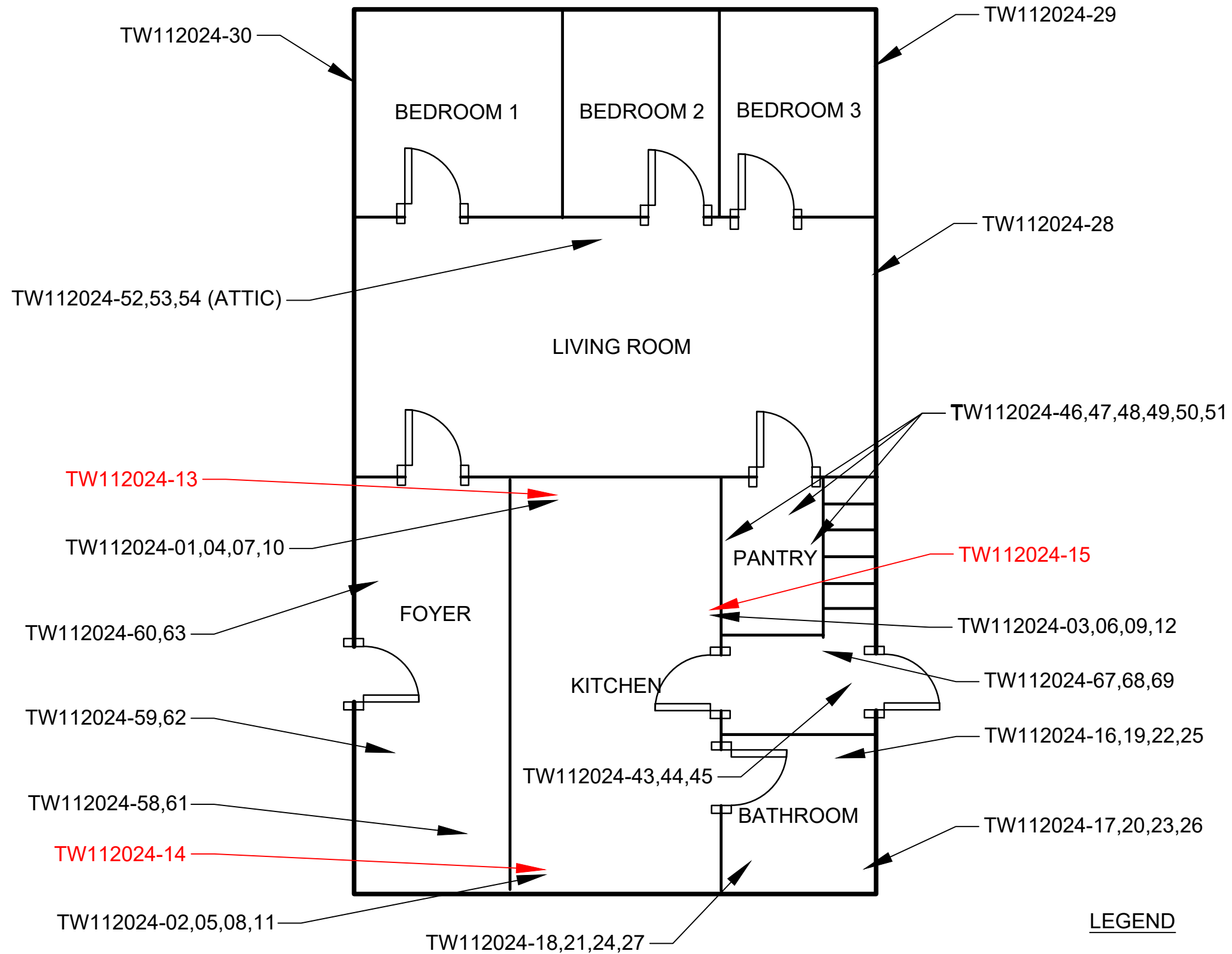

FIRST FLOOR
SCALE = N.T.S.



LEGEND

SUSPECT ACM SAMPLE LOCATIONS: TW112024-XX

BATCH NUMBER: 373050

RED SAMPLES TESTED POSITIVE FOR ASBESTOS

SUSPECT ASBESTOS-CONTAINING MATERIALS SAMPLE LOCATION PLAN

ASBESTOS SURVEY FOR BUILDING DEMOLITION (I-80)
510 ILLINOIS STREET
JOLIET, IL, 60433



DRAWN BY:	PROJECT:
EP	21-2007
CHECKED BY:	SCALE:
TC	NTS
DATE:	SHEET #:
12/5/2024	2 OF 5
SHEET NAME:	

SL-2

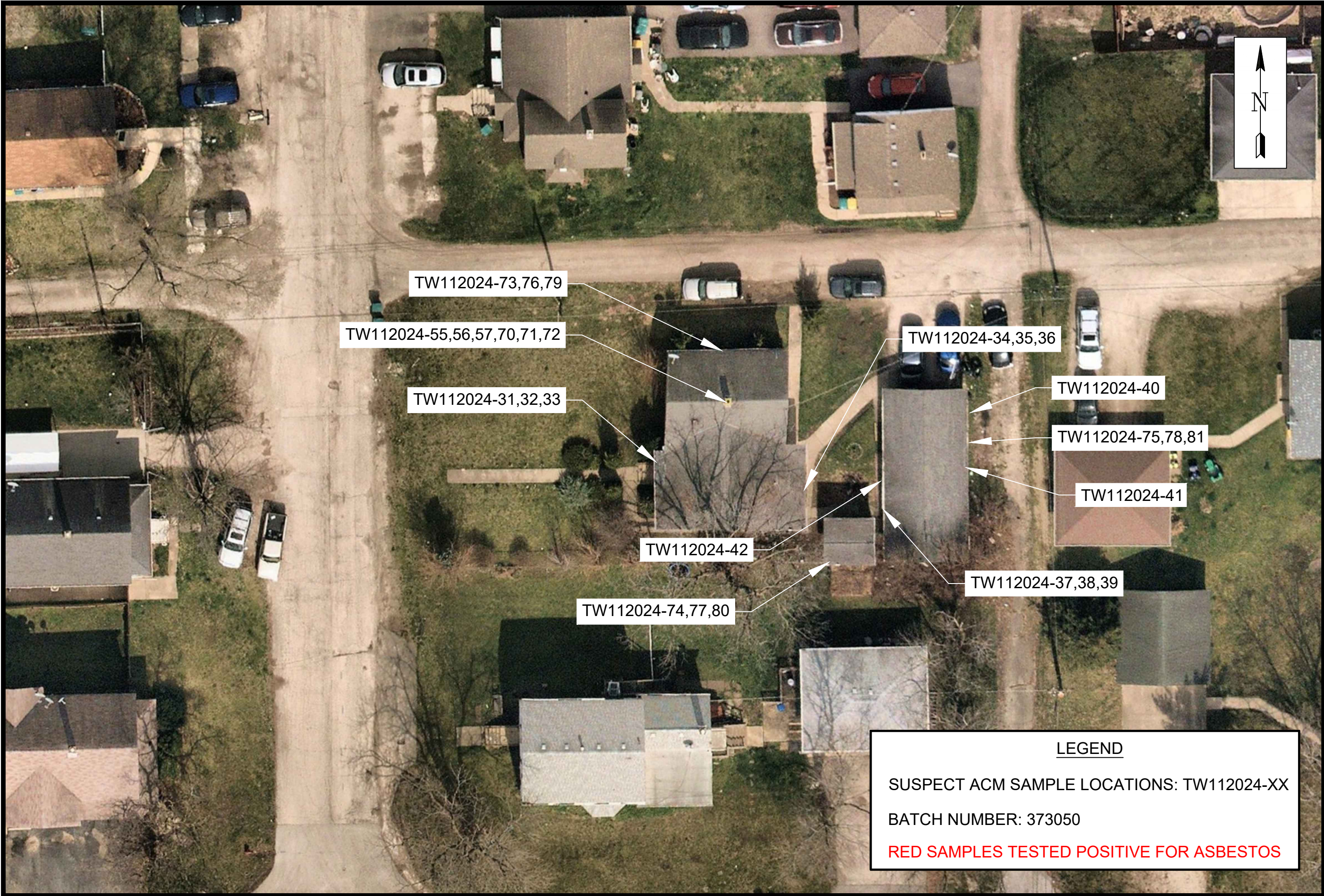

SUSPECT ASBESTOS-CONTAINING MATERIALS SAMPLE LOCATION PLAN

ASBESTOS SURVEY FOR BUILDING DEMOLITION (I-80)
510 ILLINOIS STREET
JOLIET, IL, 60433

GSG CONSULTANTS, INC.
235 E. REMINGTON AVE., SUITE 100, JOLIET, IL 60433
TEL: 815.733.1111 FAX: 815.733.1112
ILLINOIS PROFESSIONAL DESIGN FIRM #14-002828

DRAWN BY:	PROJECT:
EP	21-2007
CHECKED BY:	SCALE:
TC	NTS
DATE:	SHEET #:
12/5/2024	3 OF 5
SHEET NAME:	
SL-3	

LEGEND

SUSPECT ACM SAMPLE LOCATIONS: TW112024-XX

BATCH NUMBER: 373050

RED SAMPLES TESTED POSITIVE FOR ASBESTOS

EXHIBIT 2

ACM-1 and ACM-2 ACM Location Plan

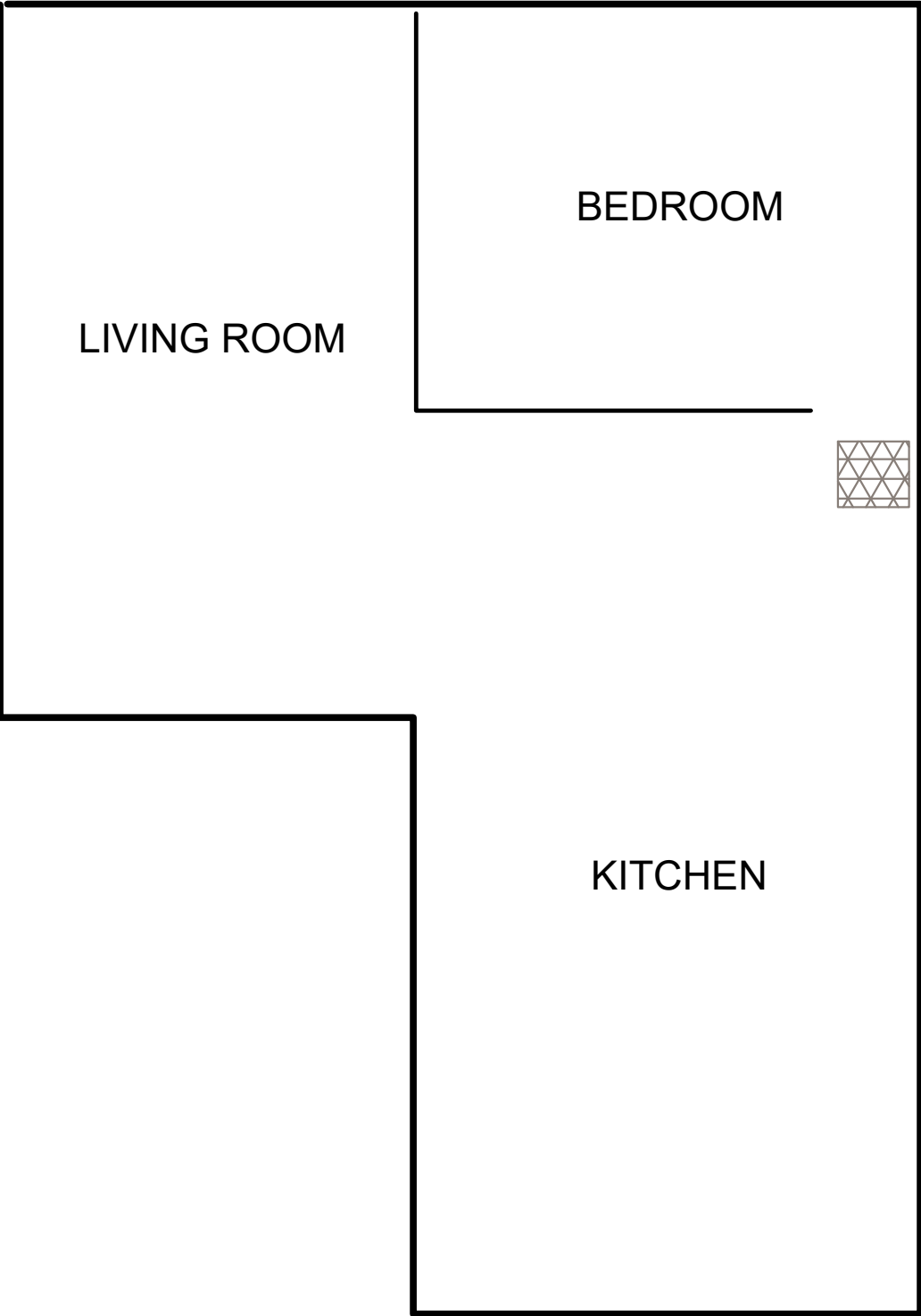

BASEMENT
SCALE = N.T.S.



LEGEND

LOCATIONS OF ASBESTOS-CONTAINING MATERIALS

 DUCT WRAP

ASBESTOS-CONTAINING MATERIALS LOCATION PLAN

ASBESTOS SURVEY FOR BUILDING DEMOLITION (I-80)
510 ILLINOIS STREET
JOLIET, IL 60433



DRAWN BY:	PROJECT:
EP	21-2007
CHECKED BY:	SCALE:
TC	NTS
DATE:	SHEET #:
12/5/2024	4 OF 5
SHEET NAME:	

ACM-1

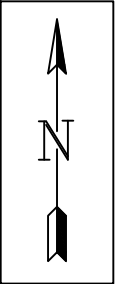
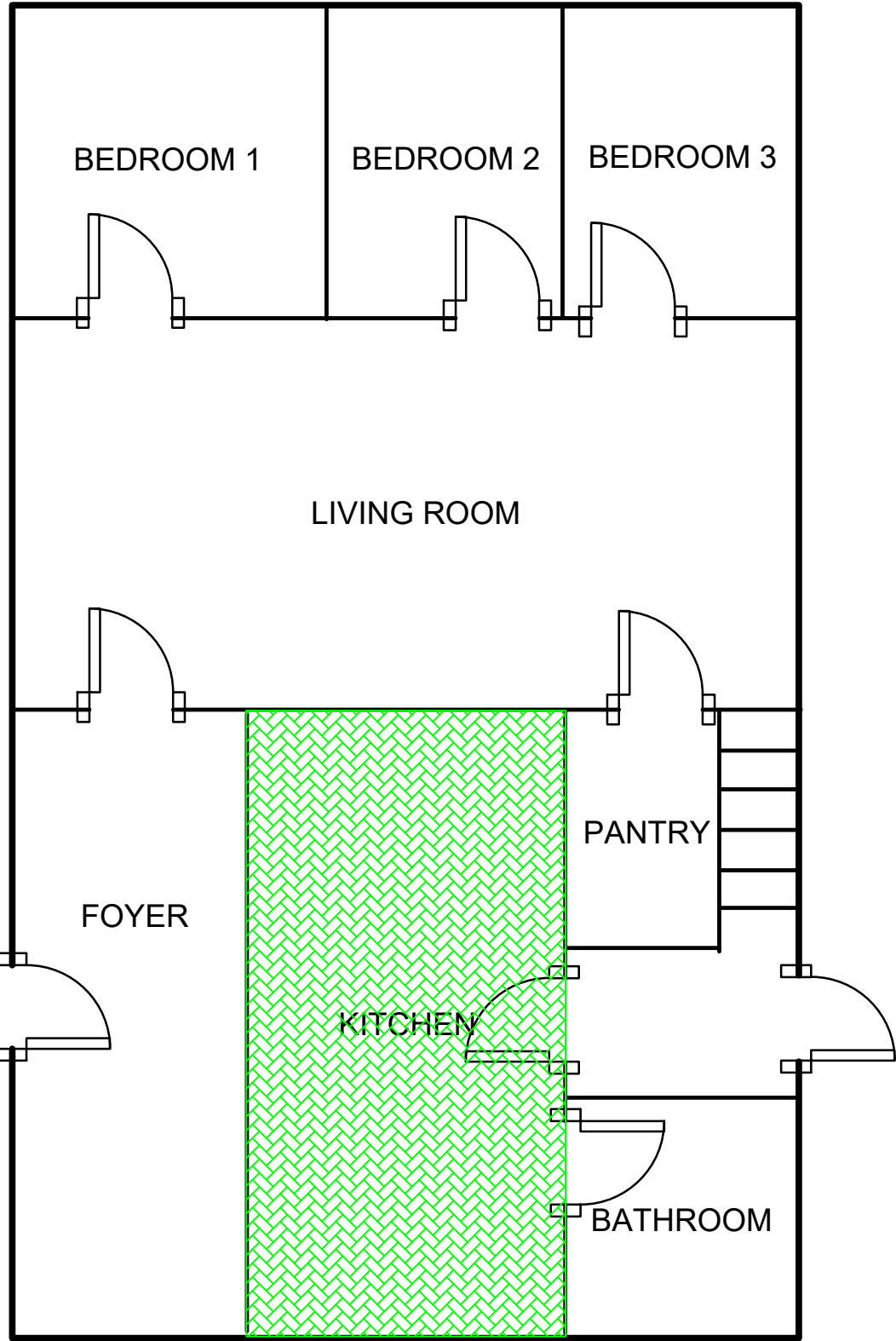

FIRST FLOOR
SCALE = N.T.S.



LEGEND

LOCATIONS OF ASBESTOS-CONTAINING MATERIALS

 LINOLEUM TILE (UNDER VFT)

ASBESTOS-CONTAINING MATERIALS LOCATION PLAN

ASBESTOS SURVEY FOR BUILDING DEMOLITION (I-80)
510 ILLINOIS STREET
JOLIET, IL 60433

GSG CONSULTANTS, INC.
735 E. REMINGTON RD., SUITE 100, JOLIET, IL 60433
TEL: 815/741-1111 FAX: 815/741-1112
ILLINOIS PROFESSIONAL DESIGN FRANK BAPOZZE

DRAWN BY:	PROJECT:
EP	21-2007
CHECKED BY:	SCALE:
TC	NTS
DATE:	SHEET #:
12/5/2024	5 OF 5
SHEET NAME:	

ACM-2

APPENDIX A

Analytical Testing Results

ASBESTOS ANALYSIS BY POLARIZED LIGHT MICROSCOPY

Method: EPA/600/R-93/116

GSG Consultants, Inc.
735 Remington Road
Schaumburg, IL 60173
Phone: (630) 994-2600
Fax: (312) 733-5612

Reference:

Location: 510 Illinois
Batch No.: 373050
Customer No.: 4651

Date Received: 11/22/2024
Date Analyzed: 11/26/2024
Date Reported: 11/26/2024
Turn Around Time: 3 Days

Laboratory Sample	Customer Sample Number	Asbestos Components (%)	Non-Asbestos Components (%)
373050001	TW112024-1	ND	Cellulose 1-5% Binder 95-99%
373050002	TW112024-2	ND	Cellulose 1-5% Binder 95-99%
373050003	TW112024-3	ND	Cellulose 1-5% Binder 95-99%
373050004	TW112024-4	ND	Cellulose 1-5% Binder 95-99%
373050005	TW112024-5	ND	Cellulose 1-5% Binder 95-99%
373050006	TW112024-6	ND	Cellulose 1-5% Binder 95-99%
373050007	TW112024-7	ND	Cellulose 1-5% Binder 95-99%
373050008	TW112024-8	ND	Cellulose 1-5% Binder 95-99%
373050009	TW112024-9	ND	Cellulose 1-5% Binder 95-99%
373050010	TW112024-10	ND	Cellulose 1-5% Binder 95-99%

ND = Asbestos Not Detected (Not Present) NA = Not Analyzed NS = Not Submitted

Components of inhomogeneous samples are analyzed per our Standard Operating Procedure, or per customer request.

The use of the NVLAP logo does not imply endorsement by NVLAP or any agency of the US Government.

The information contained in this report and any attachments is confidential information intended only for the use of the individual or entities named above. The results of this report relate only to the samples tested. If you have received this report in error, please notify us immediately by phone. This report shall not be reproduced, except in its entirety, unless written approval has been obtained from the laboratory. This report remains property of STAT Analysis until payment is received in full (see invoice).

Analyzed by Name : 

ASBESTOS ANALYSIS BY POLARIZED LIGHT MICROSCOPY

Method: EPA/600/R-93/116

GSG Consultants, Inc.
735 Remington Road
Schaumburg, IL 60173
Phone: (630) 994-2600
Fax: (312) 733-5612

Reference:

Location: 510 Illinois
Batch No.: 373050
Customer No.: 4651

Date Received: 11/22/2024
Date Analyzed: 11/26/2024
Date Reported: 11/26/2024
Turn Around Time: 3 Days

Laboratory Sample	Customer Sample Number	Asbestos Components (%)	Non-Asbestos Components (%)
373050011	TW112024-11	ND	Cellulose 1-5% Binder 95-99%
373050012	TW112024-12	ND	Cellulose 1-5% Binder 95-99%
373050013	TW112024-13	Chrysotile 15-20%	Binder 80-85%
373050014	TW112024-14	NA	
373050015	TW112024-15	NA	
373050016	TW112024-16	ND	Cellulose 1-5% Binder 95-99%
373050017	TW112024-17	ND	Cellulose 1-5% Binder 95-99%
373050018	TW112024-18	ND	Cellulose 1-5% Binder 95-99%
373050019	TW112024-19	ND	Cellulose 1-5% Binder 95-99%
373050020	TW112024-20	ND	Cellulose 1-5% Binder 95-99%
373050021	TW112024-21	ND	Cellulose 1-5% Binder 95-99%

ND = Asbestos Not Detected (Not Present) NA = Not Analyzed NS = Not Submitted

Components of inhomogeneous samples are analyzed per our Standard Operating Procedure, or per customer request.

The use of the NVLAP logo does not imply endorsement by NVLAP or any agency of the US Government.

The information contained in this report and any attachments is confidential information intended only for the use of the individual or entities named above. The results of this report relate only to the samples tested. If you have received this report in error, please notify us immediately by phone. This report shall not be reproduced, except in its entirety, unless written approval has been obtained from the laboratory. This report remains property of STAT Analysis until payment is received in full (see invoice).

Analyzed by Name :

Daniel Mikos / Microscopist

Date: 11/26/2024

ASBESTOS ANALYSIS BY POLARIZED LIGHT MICROSCOPY

Method: EPA/600/R-93/116

GSG Consultants, Inc.
 735 Remington Road
 Schaumburg, IL 60173
 Phone: (630) 994-2600
 Fax: (312) 733-5612

Reference:

Location: 510 Illinois
 Batch No.: 373050
 Customer No.: 4651

Date Received: 11/22/2024

Date Analyzed: 11/26/2024

Date Reported: 11/26/2024

Turn Around Time: 3 Days

Laboratory Sample	Customer Sample Number	Asbestos Components (%)	Non-Asbestos Components (%)
373050022	TW112024-22	ND	Cellulose 1-5% Binder 95-99%
373050023	TW112024-23	ND	Cellulose 1-5% Binder 95-99%
373050024	TW112024-24	ND	Cellulose 1-5% Binder 95-99%
373050025	TW112024-25	ND	Cellulose 1-5% Binder 95-99%
373050026	TW112024-26	ND	Cellulose 1-5% Binder 95-99%
373050027	TW112024-27	ND	Cellulose 1-5% Binder 95-99%
373050028	TW112024-28	ND	Cellulose 10-15% Binder 85-90%
373050029	TW112024-29	ND	Cellulose 10-15% Binder 85-90%
373050030	TW112024-30	ND	Cellulose 10-15% Binder 85-90%
373050031	TW112024-31	ND	Cellulose 1-5% Binder 95-99%

ND = Asbestos Not Detected (Not Present) NA = Not Analyzed NS = Not Submitted

Components of inhomogeneous samples are analyzed per our Standard Operating Procedure, or per customer request.

The use of the NVLAP logo does not imply endorsement by NVLAP or any agency of the US Government.

The information contained in this report and any attachments is confidential information intended only for the use of the individual or entities named above. The results of this report relate only to the samples tested. If you have received this report in error, please notify us immediately by phone. This report shall not be reproduced, except in its entirety, unless written approval has been obtained from the laboratory. This report remains property of STAT Analysis until payment is received in full (see invoice).

Analyzed by Name :



Daniel Mikos / Microscopist

Date: 11/26/2024

ASBESTOS ANALYSIS BY POLARIZED LIGHT MICROSCOPY

Method: EPA/600/R-93/116

GSG Consultants, Inc.
735 Remington Road
Schaumburg, IL 60173
Phone: (630) 994-2600
Fax: (312) 733-5612

Reference: Date Received: 11/22/2024
Location: 510 Illinois Date Analyzed: 11/26/2024
Batch No.: 373050 Date Reported: 11/26/2024
Customer No.: 4651 Turn Around Time: 3 Days

Laboratory Sample	Customer Sample Number	Asbestos Components (%)	Non-Asbestos Components (%)
373050032	TW112024-32	ND	Cellulose 1-5% Binder 95-99%
373050033	TW112024-33	ND	Cellulose 1-5% Binder 95-99%
373050034	TW112024-34	ND	Cellulose 1-5% Binder 95-99%
373050035	TW112024-35	ND	Cellulose 1-5% Binder 95-99%
373050036	TW112024-36	ND	Cellulose 1-5% Binder 95-99%
373050037	TW112024-37	ND	Cellulose 1-5% Binder 95-99%
373050038	TW112024-38	ND	Cellulose 1-5% Binder 95-99%
373050039	TW112024-39	ND	Cellulose 1-5% Binder 95-99%
373050040	TW112024-40	ND	Cellulose 10-15% Binder 85-90%
373050041	TW112024-41	ND	Cellulose 10-15% Binder 85-90%

ND = Asbestos Not Detected (Not Present) NA = Not Analyzed NS = Not Submitted

Components of inhomogeneous samples are analyzed per our Standard Operating Procedure, or per customer request.

The use of the NVLAP logo does not imply endorsement by NVLAP or any agency of the US Government.

The information contained in this report and any attachments is confidential information intended only for the use of the individual or entities named above. The results of this report relate only to the samples tested. If you have received this report in error, please notify us immediately by phone. This report shall not be reproduced, except in its entirety, unless written approval has been obtained from the laboratory. This report remains property of STAT Analysis until payment is received in full (see invoice).

Analyzed by Name :

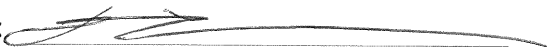

ASBESTOS ANALYSIS BY POLARIZED LIGHT MICROSCOPY

Method: EPA/600/R-93/116

GSG Consultants, Inc.
735 Remington Road
Schaumburg, IL 60173
Phone: (630) 994-2600
Fax: (312) 733-5612

Reference: Date Received: 11/22/2024
Location: 510 Illinois Date Analyzed: 11/26/2024
Batch No.: 373050 Date Reported: 11/26/2024
Customer No.: 4651 Turn Around Time: 3 Days

Laboratory Sample	Customer Sample Number	Asbestos Components (%)	Non-Asbestos Components (%)
373050042	TW112024-42	ND	Cellulose 10-15% Binder 85-90%
373050043	TW112024-43	ND	Cellulose 1-5% Binder 95-99%
373050044	TW112024-44	ND	Cellulose 1-5% Binder 95-99%
373050045	TW112024-45	ND	Cellulose 1-5% Binder 95-99%
373050046	TW112024-46	ND	Cellulose 1-5% Binder 95-99%
373050047	TW112024-47	ND	Cellulose 1-5% Binder 95-99%
373050048	TW112024-48	ND	Cellulose 1-5% Binder 95-99%
373050049	TW112024-49	ND	Cellulose 1-5% Binder 95-99%
373050050	TW112024-50	ND	Cellulose 1-5% Binder 95-99%
373050051	TW112024-51	ND	Cellulose 1-5% Binder 95-99%

ND = Asbestos Not Detected (Not Present) NA = Not Analyzed NS = Not Submitted

Components of inhomogeneous samples are analyzed per our Standard Operating Procedure, or per customer request.

The use of the NVLAP logo does not imply endorsement by NVLAP or any agency of the US Government.

The information contained in this report and any attachments is confidential information intended only for the use of the individual or entities named above. The results of this report relate only to the samples tested. If you have received this report in error, please notify us immediately by phone. This report shall not be reproduced, except in its entirety, unless written approval has been obtained from the laboratory. This report remains property of STAT Analysis until payment is received in full (see invoice).

Analyzed by Name :

Daniel Mikos / Microscopist

ASBESTOS ANALYSIS BY POLARIZED LIGHT MICROSCOPY

Method: EPA/600/R-93/116

GSG Consultants, Inc.
735 Remington Road
Schaumburg, IL 60173
Phone: (630) 994-2600
Fax: (312) 733-5612

Reference:

Location: 510 Illinois
Batch No.: 373050
Customer No.: 4651

Date Received: 11/22/2024
Date Analyzed: 11/26/2024
Date Reported: 11/26/2024
Turn Around Time: 3 Days

Laboratory Sample	Customer Sample Number	Asbestos Components (%)	Non-Asbestos Components (%)
373050052	TW112024-52	ND	Binder 15-20% Glass 80-85%
373050053	TW112024-53	ND	Binder 15-20% Glass 80-85%
373050054	TW112024-54	ND	Binder 15-20% Glass 80-85%
373050055	TW112024-55	ND	Cellulose 1-5% Binder 95-99%
373050056	TW112024-56	ND	Cellulose 1-5% Binder 95-99%
373050057	TW112024-57	ND	Cellulose 1-5% Binder 95-99%
373050058	TW112024-58	ND	Cellulose 1-5% Binder 95-99%
373050059	TW112024-59	ND	Cellulose 1-5% Binder 95-99%
373050060	TW112024-60	ND	Cellulose 1-5% Binder 95-99%
373050061	TW112024-61	ND	Cellulose 1-5% Binder 95-99%

ND = Asbestos Not Detected (Not Present) NA = Not Analyzed NS = Not Submitted

Components of inhomogeneous samples are analyzed per our Standard Operating Procedure, or per customer request.

The use of the NVLAP logo does not imply endorsement by NVLAP or any agency of the US Government.

The information contained in this report and any attachments is confidential information intended only for the use of the individual or entities named above. The results of this report relate only to the samples tested. If you have received this report in error, please notify us immediately by phone. This report shall not be reproduced, except in its entirety, unless written approval has been obtained from the laboratory. This report remains property of STAT Analysis until payment is received in full (see invoice).

Analyzed by Name :

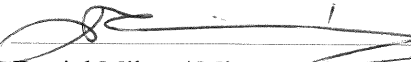
Daniel Mikos / Microscopist

Date: 11/26/2024

ASBESTOS ANALYSIS BY POLARIZED LIGHT MICROSCOPY

Method: EPA/600/R-93/116

GSG Consultants, Inc.

735 Remington Road

Schaumburg, IL 60173

Phone: (630) 994-2600

Fax: (312) 733-5612

Reference:

Location: 510 Illinois

Batch No.: 373050

Customer No.: 4651

Date Received: 11/22/2024

Date Analyzed: 11/26/2024

Date Reported: 11/26/2024

Turn Around Time: 3 Days

Laboratory Sample	Customer Sample Number	Asbestos Components (%)	Non-Asbestos Components (%)
373050062	TW112024-62	ND	Cellulose 1-5% Binder 95-99%
373050063	TW112024-63	ND	Cellulose 1-5% Binder 95-99%
373050064	TW112024-64	Chrysotile 15-20%	Binder 80-85%
373050065	TW112024-65	NA	
373050066	TW112024-66	NA	
373050067	TW112024-67	ND	Cellulose 80-85% Binder 15-20%
373050068	TW112024-68	ND	Cellulose 80-85% Binder 15-20%
373050069	TW112024-69	ND	Cellulose 80-85% Binder 15-20%
373050070	TW112024-70	ND	Cellulose 10-15% Binder 85-90%
373050071	TW112024-71	ND	Cellulose 10-15% Binder 85-90%
373050072	TW112024-72	ND	Cellulose 10-15% Binder 85-90%

ND = Asbestos Not Detected (Not Present) NA = Not Analyzed NS = Not Submitted

Components of inhomogeneous samples are analyzed per our Standard Operating Procedure, or per customer request.

The use of the NVLAP logo does not imply endorsement by NVLAP or any agency of the US Government.

The information contained in this report and any attachments is confidential information intended only for the use of the individual or entities named above. The results of this report relate only to the samples tested. If you have received this report in error, please notify us immediately by phone. This report shall not be reproduced, except in its entirety, unless written approval has been obtained from the laboratory. This report remains property of STAT Analysis until payment is received in full (see invoice).

Analyzed by Name :

Daniel Mikos / Microscopist

Date: 11/26/2024

ASBESTOS ANALYSIS BY POLARIZED LIGHT MICROSCOPY

Method: EPA/600/R-93/116

GSG Consultants, Inc.

735 Remington Road

Schaumburg, IL 60173

Phone: (630) 994-2600

Fax: (312) 733-5612

Reference:

Location: 510 Illinois

Batch No.: 373050

Customer No.: 4651

Date Received: 11/22/2024

Date Analyzed: 11/26/2024

Date Reported: 11/26/2024

Turn Around Time: 3 Days

Laboratory Sample	Customer Sample Number	Asbestos Components (%)	Non-Asbestos Components (%)
373050073	TW112024-73	ND	Binder 85-90% Glass 10-15%
373050074	TW112024-74	ND	Binder 85-90% Glass 10-15%
373050075	TW112024-75	ND	Binder 85-90% Glass 10-15%
373050076	TW112024-76	ND	Binder 85-90% Glass 10-15%
373050077	TW112024-77	ND	Binder 85-90% Glass 10-15%
373050078	TW112024-78	ND	Binder 85-90% Glass 10-15%
373050079	TW112024-79	ND	Cellulose 10-15% Binder 85-90%
373050080	TW112024-80	ND	Cellulose 10-15% Binder 85-90%
373050081	TW112024-81	ND	Cellulose 10-15% Binder 85-90%

ND = Asbestos Not Detected (Not Present) NA = Not Analyzed NS = Not Submitted

Components of inhomogeneous samples are analyzed per our Standard Operating Procedure, or per customer request.

The use of the NVLAP logo does not imply endorsement by NVLAP or any agency of the US Government.

The information contained in this report and any attachments is confidential information intended only for the use of the individual or entities named above. The results of this report relate only to the samples tested. If you have received this report in error, please notify us immediately by phone. This report shall not be reproduced, except in its entirety, unless written approval has been obtained from the laboratory. This report remains property of STAT Analysis until payment is received in full (see invoice).

Analyzed by Name :





GSG CONSULTANTS, INC.

Engineering and Industrial Hygiene Services

735 Remington Road

Schaumburg, IL 60173

(630) 994-2600 Fax: (312) 733-5612

www.gsg-consultants.com

373056

Page 1 of 6

PLM BULK LABORATORY ANALYSIS FORM

Project Name: 510 Illinois		Project Manager:	
Project Number:		Building Inspector:	
Project Address:		IDPH Number:	
City/ State:		Work Day: S M T W TH F S	
Client:		Analyze by Method:	
Date: 11/20/24		EPA/600/R-93-116	

Field Number	HA Number	Type of material, specific sample location (i.e. Room Number, Building Construction Date)
TW712024-1	HA-1	12x12 Tan Sectional F.T. - Kitchen
-2		
-3		
-4	HA-2	Mastic
-5		
-6		
-7	HA-3	12x12 Wood Pattern F.T. under HA-1
-8		Kitchen
-9		
10	HA-4	Mastic
11		
12		
13	HA-5	12x12 White F.T. under HA-3
14		Linoleum
15		

TURN AROUND TIME:	1 Day 2 Days <u>3 Days</u>	COMMENTS: E-mail Results to: twalsh@gsg-consultants.com epahomi@gsg-consultants.com
(5 Day) Other		STOP AT FIRST POSITIVE

CHAIN OF CUSTODY RECORD

Collected By(Signature) <i>Tim Walsh</i>	Date: 11/20/24	Time:	Relinquished by (Signature) <i>Tim Walsh</i>	Date: 11/22/24	Time: 9:27
Received by: (Signature)	Date:	Time:	Relinquished by: (signature)	Date:	Time:
Dispatched by: (Signature, if mailed)	Date:	Time:	Received for Laboratory by: <i>[Signature]</i>	Date: 11/22/24	Time: 9:27

Definitions: BLK-Bulk Sample, PLM-Polarized Light Microscopy, TEM-Transmission Electron Microscope.



GSG CONSULTANTS, INC.

Engineering and Industrial Hygiene Services

735 Remington Road

Schaumburg, IL 60173

(630) 994-2600 Fax: (312) 733-5612

www.gsg-consultants.com

373056

Page 2 of 6

PLM BULK LABORATORY ANALYSIS FORM

Project Name: 510 Illinois		Project Manager:	
Project Number:		Building Inspector:	
Project Address:		IDPH Number:	
City/ State:		Work Day: S M T W TH F S	
Client:		Analyze by Method:	
Date: 11/20/24		EPA/600/R-93-116	

Field Number	HA Number	Type of material, specific sample location (i.e. Room Number, Building Construction Date)
TW112024-16	HA-6	12x12 White F.T. Mastic Bathroom
17	↓	Grey F.T.
18	↓	
19	HA-7	12x12 Grey F.T. Mastic
20	↓	
21	↓	
22	HA-8	12x12 Tan Floor Tile under HA 6
23	↓	
24	↓	
25	HA-9	Mastic
26	↓	
27	↓	
28	HA-10	Drywall System - Throughout
29	↓	
30	↓	

TURN AROUND TIME:	1 Day	COMMENTS: E-mail Results to: twalsh@gsg-consultants.com epahomi@gsg-consultants.com
	2 Days	
	3 Days	
(5 Day) Other		STOP AT FIRST POSITIVE

CHAIN OF CUSTODY RECORD

Collected By(Signature) <i>Tim Walsh</i>	Date: 11/20/24	Time:	Relinquished by (Signature) <i>Tim Walsh</i>	Date: 11/22/24	Time: 9:27
Received by: (Signature)	Date:	Time:	Relinquished by: (signature)	Date:	Time:
Dispatched by: (Signature, if mailed)	Date:	Time:	Received for Laboratory by: <i>[Signature]</i>	Date: 11/22/24	Time: 9:27

Definitions: BLK-Bulk Sample, PLM-Polarized Light Microscopy, TEM-Transmission Electron Microscope.

PLM BULK LABORATORY ANALYSIS FORM

Project Name:	510 Illinois	Project Manager:	
Project Number:		Building Inspector:	
Project Address:		IDPH Number:	
City/ State:		Work Day:	S M T W TH F S
Client:		Analyze by Method:	EPA/600/R-93-116
Date:			

Field Number	HA Number	Type of material, specific sample location (i.e. Room Number, Building Construction Date)
Tw112024-31	HA-11	White front door caulk
32	1	1
33	1	1
34	HA-12	White Back door caulk
35	1	1
36	1	1
37	HA-13	White garage window caulk
38	1	1
39	1	1
40	HA-14	Dry wall system - Garage
41	1	1
42	1	1
43	HA-15	- Blue / Green Linoleum Back Entrance
44	1	1
454	1	1

TURN AROUND TIME:	<input type="radio"/> 1 Day <input type="radio"/> 2 Days <input checked="" type="radio"/> 3 Days <input type="radio"/> (5 Day) Other	COMMENTS: E-mail Results to: twalsh@gsg-consultants.com epahomi@gsg-consultants.com STOP AT FIRST POSITIVE
-------------------	---	--

CHAIN OF CUSTODY RECORD

Collected By(Signature):	Date:	Time:	Relinquished by (Signature):	Date:	Time:
<i>Tim Walsh</i>	11/20/24		<i>Tim Walsh</i>	11/22/24	9:27
Received by: (Signature)	Date:	Time:	Relinquished by: (signature)	Date:	Time:
Dispatched by: (Signature, if mailed)	Date:	Time:	Received for Laboratory by:	Date:	Time:
			<i>[Signature]</i>	11/22/24	9:27

Definitions: BLK-Bulk Sample, PLM-Polarized Light Microscopy, TEM-Transmission Electron Microscope.

PLM BULK LABORATORY ANALYSIS FORM

Project Name: <u>510 Illinois</u>		Project Manager:	
Project Number:		Building Inspector:	
Project Address:		IDPH Number:	
City/ State:		Work Day: S M T W TH F S	
Client:		Analyze by Method: EPA/600/R-93-116	
Date:			

Field Number	HA Number	Type of material, specific sample location (i.e. Room Number, Building Construction Date)
<u>TH12024-46</u>	<u>HA-16</u>	<u>12x12 White w/ Blk F.T. Pantry</u>
<u>47</u>	<u>↓</u>	
<u>48</u>	<u>↓</u>	
<u>49</u>	<u>HA-17</u>	<u>Mastic</u>
<u>50</u>	<u>↓</u>	
<u>51</u>	<u>↓</u>	
<u>52</u>	<u>HA-18</u>	<u>Blown In Insulation - Attic</u>
<u>53</u>	<u>↓</u>	
<u>54</u>	<u>↓</u>	
<u>55</u>	<u>HA-19</u>	<u>Chimney Brick</u>
<u>56</u>	<u>↓</u>	
<u>57</u>	<u>↓</u>	
<u>58</u>	<u>HA-20</u>	<u>12x12 Blue F.T. Foyer</u>
<u>59</u>	<u>↓</u>	
<u>60</u>	<u>↓</u>	

TURN AROUND TIME: 1 Day 2 Days <u>3 Days</u> (5 Day) Other	COMMENTS: E-mail Results to: twalsh@gsg-consultants.com epahomi@gsg-consultants.com STOP AT FIRST POSITIVE
---	---

CHAIN OF CUSTODY RECORD

Collected By (Signature) <u>Tim Walsh</u>	Date: <u>11/22/24</u>	Time:	Relinquished by (Signature) <u>Tim Walsh</u>	Date: <u>11/22/24</u>	Time: <u>9:27</u>
Received by: (Signature)	Date:	Time:	Relinquished by: (signature)	Date:	Time:
Dispatched by: (Signature, if mailed)	Date:	Time:	Received for Laboratory by: <u>~</u>	Date: <u>11/22/24</u>	Time: <u>9:27</u>

Definitions: BLK-Bulk Sample, PLM-Polarized Light Microscopy, TEM-Transmission Electron Microscope.



GSG CONSULTANTS INC.

Engineering and Industrial Hygiene Services

735 Remington Road

Schaumburg, IL 60173

(630) 994-2600 Fax: (312) 733-5612

www.gsg-consultants.com

373050

Page 5 of 6

PLM BULK LABORATORY ANALYSIS FORM

Project Name: 510 Illinois		Project Manager:	
Project Number:		Building Inspector:	
Project Address:		IDPH Number:	
City/ State:		Work Day: S M T W TH F S	
Client:		Analyze by Method:	
Date: 11/20/24		EPA/600/R-93-116	

Field Number	HA Number	Type of material, specific sample location (i.e. Room Number, Building Construction Date)
TW/11/20/24 - 61	HA-21	12x12 Blue F.T Mastic
62		
63		
64	HA-22	Duct wrap - Basement 25LF
65		
66		
67	HA-23	1x1 Ceiling Tile White - Back entrance
68		
69		
70	HA-24	Chimney flashing
71		
72		
73	HA-25	Shingle 1, roof, garage, shed
74		
75		

TURN AROUND TIME:	1 Day 2 Days <u>3 Days</u>	COMMENTS: E-mail Results to: twalsh@gsg-consultants.com epahomi@gsg-consultants.com
(5 Day) Other		STOP AT FIRST POSITIVE

CHAIN OF CUSTODY RECORD

Collected By(Signature) <i>Tim Walsh</i>	Date: 11/20/24	Time:	Relinquished by (Signature) <i>Tim Walsh</i>	Date: 11/22/24	Time: 9:27
Received by: (Signature)	Date:	Time:	Relinquished by: (signature)	Date:	Time:
Dispatched by: (Signature, if mailed)	Date:	Time:	Received for Laboratory by: <i>[Signature]</i>	Date: 11/22/24	Time: 9:27

Definitions: BLK-Bulk Sample, PLM-Polarized Light Microscopy, TEM-Transmission Electron Microscope.

Definitions: BLK-Bulk Sample, PLM-Polarized Light Microscopy, TEM-Transmission Electron Microscope.

APPENDIX B

Reference Photographs



Material Description:
Suspect ACM Tan
Sectional Floor Tile
and Mastic

Photo Location:
Kitchen

**ILLINOIS DEPARTMENT OF TRANSPORTATION
I-80 OVER DES PLAINES RIVER BRIDGE
IMPROVEMENTS**



GSG Consultants, Inc.
735 Remington Road
Schaumburg, Illinois
60173

Date:
11/20/24



Material Description:
Suspect ACM 12"x12"
Wood Pattern Floor
Tile and Mastic

Photo Location:
Kitchen

**ILLINOIS DEPARTMENT OF
TRANSPORTATION
I-80 OVER DES PLAINES RIVER BRIDGE
IMPROVEMENTS**



GSG Consultants, Inc.
735 Remington Road
Schaumburg, Illinois
60173

Date:
11/20/24

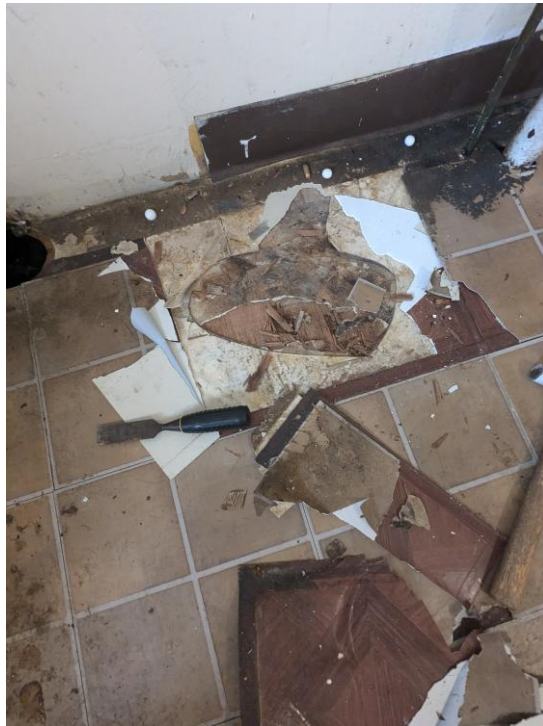

Material Description:
White Linoleum
(Under HA3 and HA-4)
– **Tested Positive for Asbestos**

Photo Location:
Kitchen

**ILLINOIS DEPARTMENT OF
TRANSPORTATION
I-80 OVER DES PLAINES RIVER BRIDGE
IMPROVEMENTS**



GSG Consultants, Inc.
735 Remington Road
Schaumburg, Illinois
60173

Date:
11/20/24



Material Description:
Suspect ACM Grey
Floor Tile and Mastic
and 12"x12" Tan Floor
Tile and Mastic





Photo Location:
Bathroom

**ILLINOIS DEPARTMENT OF
TRANSPORTATION
I-80 OVER DES PLAINES RIVER BRIDGE
IMPROVEMENTS**



GSG Consultants, Inc.
735 Remington Road
Schaumburg, Illinois
60173

Date:
11/20/24

		Material Description: Suspect ACM Drywall System
		Photo Location: Living Room
ILLINOIS DEPARTMENT OF TRANSPORTATION I-80 OVER DES PLAINES RIVER BRIDGE IMPROVEMENTS	 GSG Consultants, Inc. 735 Remington Road Schaumburg, Illinois 60173	Date: 11/20/24
		Material Description: Suspect ACM White Front Door Caulk
		Photo Location: Exterior
ILLINOIS DEPARTMENT OF TRANSPORTATION I-80 OVER DES PLAINES RIVER BRIDGE IMPROVEMENTS	 GSG Consultants, Inc. 735 Remington Road Schaumburg, Illinois 60173	Date: 11/20/24



Material Description:
Suspect ACM White
Back Door Caulk

Photo Location:
Exterior

**ILLINOIS DEPARTMENT OF
TRANSPORTATION
I-80 OVER DES PLAINES RIVER BRIDGE
IMPROVEMENTS**



GSG Consultants, Inc.
735 Remington Road
Schaumburg, Illinois
60173

Date:
11/20/24



Material Description:
Suspect ACM White
Garage Window Caulk

Photo Location:
Garage

**ILLINOIS DEPARTMENT OF
TRANSPORTATION
I-80 OVER DES PLAINES RIVER BRIDGE
IMPROVEMENTS**



GSG Consultants, Inc.
735 Remington Road
Schaumburg, Illinois
60173

Date:
11/20/24



Material Description:
Suspect ACM Drywall
System

Photo Location:
Garage

**ILLINOIS DEPARTMENT OF
TRANSPORTATION
I-80 OVER DES PLAINES RIVER BRIDGE
IMPROVEMENTS**



GSG Consultants, Inc.
735 Remington Road
Schaumburg, Illinois
60173

Date:
11/20/24



Material Description:
Suspect ACM
Blue/Green Linoleum

Photo Location:
Back Entrance

**ILLINOIS DEPARTMENT OF
TRANSPORTATION
I-80 OVER DES PLAINES RIVER BRIDGE
IMPROVEMENTS**



GSG Consultants, Inc.
735 Remington Road
Schaumburg, Illinois
60173

Date:
11/20/24



Material Description:
Suspect ACM 12"x12"
White with Black Floor
Tile and Mastic

Photo Location:
Pantry

**ILLINOIS DEPARTMENT OF
TRANSPORTATION
I-80 OVER DES PLAINES RIVER BRIDGE
IMPROVEMENTS**



GSG Consultants, Inc.
735 Remington Road
Schaumburg, Illinois
60173

Date:
11/20/24



Material Description:
Suspect ACM Brown
Insulation

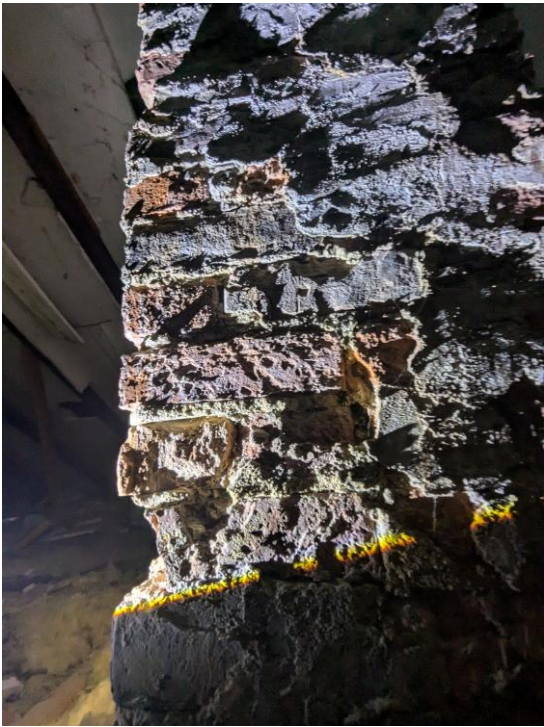



Photo Location:
Attic

**ILLINOIS DEPARTMENT OF
TRANSPORTATION
I-80 OVER DES PLAINES RIVER BRIDGE
IMPROVEMENTS**



GSG Consultants, Inc.
735 Remington Road
Schaumburg, Illinois
60173

Date:
11/20/24

		Material Description: Suspect ACM Chimney Brick
		Photo Location: Attic
ILLINOIS DEPARTMENT OF TRANSPORTATION I-80 OVER DES PLAINES RIVER BRIDGE IMPROVEMENTS	 GSG Consultants, Inc. 735 Remington Road Schaumburg, Illinois 60173	Date: 11/20/24
		Material Description: Suspect ACM 12"x12" Blue Floor Tile and Mastic
		Photo Location: Foyer
ILLINOIS DEPARTMENT OF TRANSPORTATION I-80 OVER DES PLAINES RIVER BRIDGE IMPROVEMENTS	 GSG Consultants, Inc. 735 Remington Road Schaumburg, Illinois 60173	Date: 11/20/24



Material Description:
Duct Wrap – **Tested Positive for Asbestos**

Photo Location:
Basement

**ILLINOIS DEPARTMENT OF
TRANSPORTATION
I-80 OVER DES PLAINES RIVER BRIDGE
IMPROVEMENTS**



GSG Consultants, Inc.
735 Remington Road
Schaumburg, Illinois
60173

Date:
11/20/24



Material Description:
Suspect ACM 1'x1'
White Ceiling Tile

Photo Location:
Back Entrance

**ILLINOIS DEPARTMENT OF
TRANSPORTATION
I-80 OVER DES PLAINES RIVER BRIDGE
IMPROVEMENTS**



GSG Consultants, Inc.
735 Remington Road
Schaumburg, Illinois
60173

Date:
11/20/24

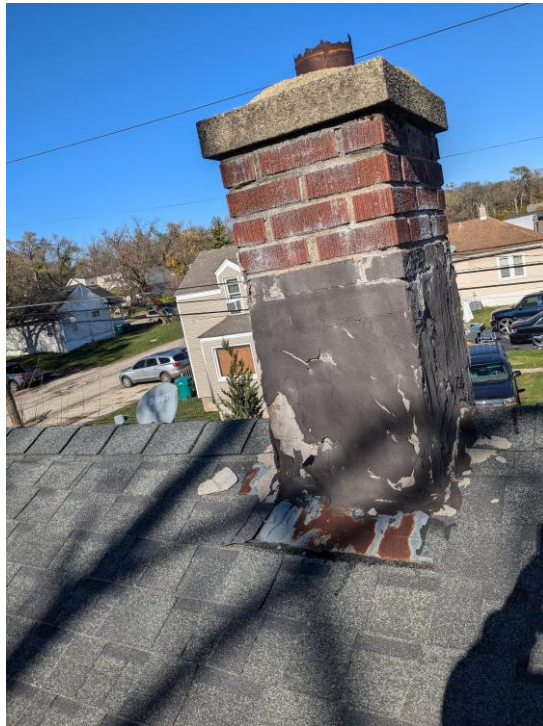

Material Description:
Suspect ACM Chimney
Flashing

Photo Location:
Roof

**ILLINOIS DEPARTMENT OF
TRANSPORTATION
I-80 OVER DES PLAINES RIVER BRIDGE
IMPROVEMENTS**



GSG Consultants, Inc.
735 Remington Road
Schaumburg, Illinois
60173

Date:
11/20/24



Material Description:
Suspect ACM Roofing
Materials

Photo Location:
Roof

**ILLINOIS DEPARTMENT OF
TRANSPORTATION
I-80 OVER DES PLAINES RIVER BRIDGE
IMPROVEMENTS**



GSG Consultants, Inc.
735 Remington Road
Schaumburg, Illinois
60173

Date:
11/20/24

APPENDIX C

Inspector Licenses and Training Certifications



**ASBESTOS
PROFESSIONAL
LICENSE**

ID NUMBER
100 - 08900

ISSUED
3/1/2024

EXPIRES
05/15/2025

TIMOTHY WALSH
15237 LAPORTE AVE
OAK FOREST, IL 60452

Environmental Health



ENDORSEMENTS

TC EXPIRES

INSPECTOR

1/27/2025

PROJECT MANAGER
AIR SAMPLING PROFESSIONAL

8/30/2024

Alteration of this license shall result in legal action
This license issued under authority of the State of Illinois
Department of Public Health
This license is valid only when accompanied by a valid
training course certificate.

APPENDIX D

Laboratory Accreditations

United States Department of Commerce
National Institute of Standards and Technology



Certificate of Accreditation to ISO/IEC 17025:2017

NVLAP LAB CODE: 101202-0

STAT Analysis Corporation
Chicago, IL

*is accredited by the National Voluntary Laboratory Accreditation Program for specific services,
listed on the Scope of Accreditation, for:*

Asbestos Fiber Analysis

*This laboratory is accredited in accordance with the recognized International Standard ISO/IEC 17025:2017.
This accreditation demonstrates technical competence for a defined scope and the operation of a laboratory quality
management system (refer to joint ISO-ILAC-IAF Communiqué on ISO/IEC 17025).*

2024-07-01 through 2025-06-30

Effective Dates



For the National Voluntary Laboratory Accreditation Program

SCOPE OF ACCREDITATION TO ISO/IEC 17025:2017

STAT Analysis Corporation

Sterling Labs
2242 W. Harrison St. Suite 200
Chicago, IL 60612
Carolyn Mazzuca
Phone: 312-733-0551
Email: cmazzuca@statanalysis.com

ASBESTOS FIBER ANALYSIS

NVLAP LAB CODE 101202-0

Bulk Asbestos Analysis

Code

Description

18/A01

EPA -- 40 CFR Appendix E to Subpart E of Part 763, Interim Method of the Determination of Asbestos in Bulk Insulation Samples

18/A03

EPA 600/R-93/116: Method for the Determination of Asbestos in Bulk Building Materials

Airborne Asbestos Analysis

Code

Description

18/A02

U.S. EPA's "Interim Transmission Electron Microscopy Analytical Methods-Mandatory and Nonmandatory-and Mandatory Section to Determine Completion of Response Actions" as found in 40 CFR, Part 763, Subpart E, Appendix A.

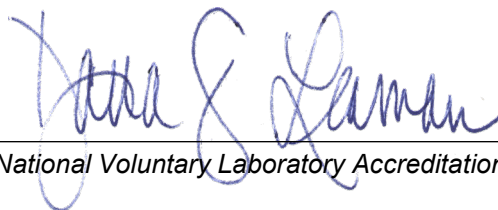

For the National Voluntary Laboratory Accreditation Program