

F.A.S. RTE.	SECTION	COUNTY	TOTAL SHEETS	SHEET NO.
206	06-00094-05-DR	MERCER	36	17
STA. 398+00 TO STA. 414+00				
FED. ROAD DIST. NO. 7			ILLINOIS	

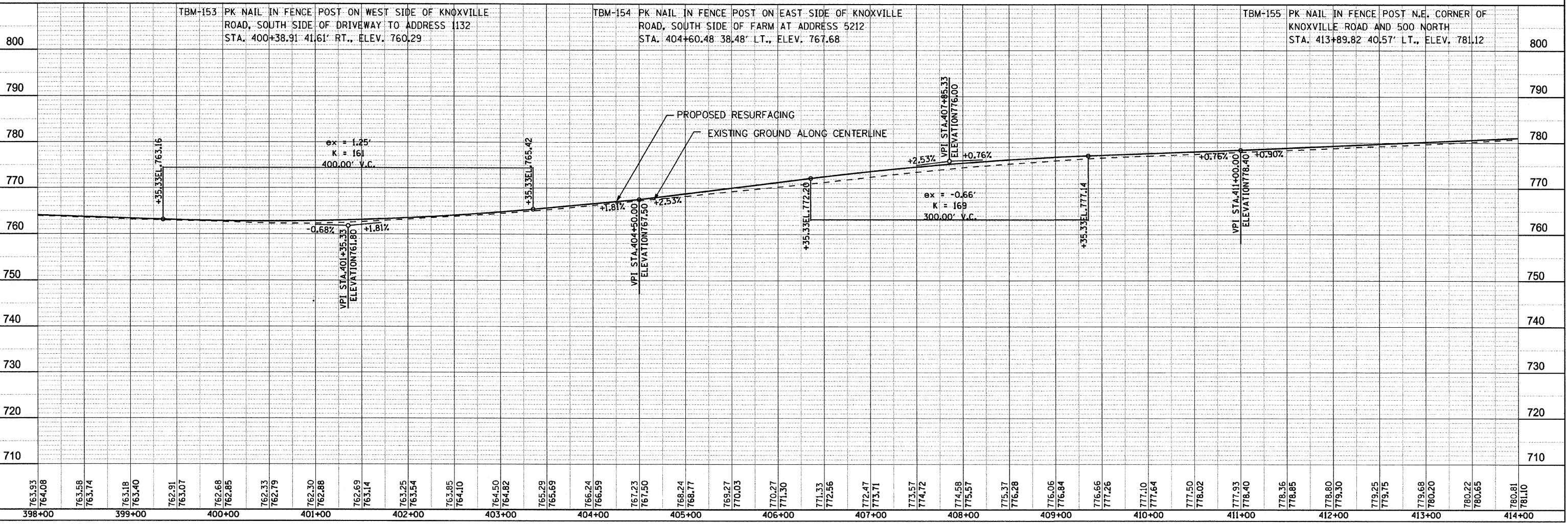
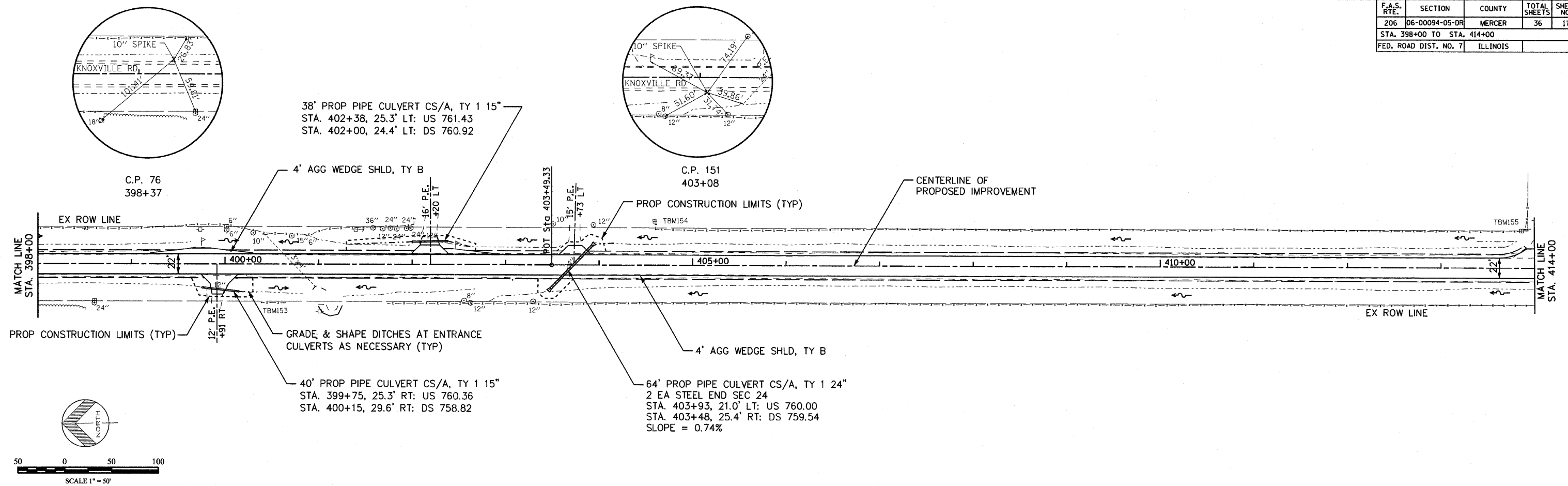

TBM-153 PK NAIL IN FENCE POST ON WEST SIDE OF KNOXVILLE ROAD, SOUTH SIDE OF DRIVEWAY TO ADDRESS 1132 STA. 400+38.91 41.61' RT., ELEV. 760.29

TBM-154 PK NAIL IN FENCE POST ON EAST SIDE OF KNOXVILLE ROAD, SOUTH SIDE OF FARM AT ADDRESS 5212 STA. 404+60.48 38.48' LT., ELEV. 767.68

TBM-155 PK NAIL IN FENCE POST N.E. CORNER OF KNOXVILLE ROAD AND 500 NORTH STA. 413+89.82 40.57' LT., ELEV. 781.12