

NOTES

1. SEE EXISTING/PROPOSED DRAINAGE PLANS FOR STORM SEWER INFORMATION.
2. PERIMETER EROSION BARRIER SHALL BE ERECTED ADJACENT TO R.O.W., EASEMENT, AND CONSTRUCTION LIMITS AND AS DIRECTED BY THE ENGINEER.
3. SEE PRE-STAGE CROSS SECTIONS FOR GRADING AND TEMPORARY CULVERT ELEVATION INFORMATION.
4. PER THE CONTRACTOR'S DISCRETION, EXISTING DRIVEWAY CULVERTS THAT ARE COVERED/FILLED DUE TO TEMPORARY GRADING OPERATIONS CAN REMAIN IN PLACE DURING PRE-STAGE. IF LEFT IN PLACE THE CULVERT SHALL BE PLUGGED/FILLED PRIOR TO BEGINNING GRADING OPERATIONS. NO COMPENSATION WILL BE PROVIDED FOR THIS WORK. REMOVAL OF THE CULVERTS CAN TAKE PLACE IN THE CORRESPONDING STAGE ACTIVITY. NO EXISTING DRIVEWAY CULVERT SHALL BE ABANDONED IN PLACE.
5. WHEN TEMPORARY OR PERMANENT STORM SEWER IS PLACED BELOW EXISTING PAVEMENT OR TEMPORARY PAVEMENT, THE EXISTING OR TEMPORARY PAVEMENT WITHIN THE LIMITS OF THE TRENCHING OPERATION SHALL BE REMOVED AND REPLACED, AND PAID FOR AS "CLASS D PATCHES, TYPE III 12 INCH (SPECIAL)."
6. STORM SEWER TO BE FULLY CONSTRUCTED ACROSS ENTIRE ROADWAY, USING A SINGLE LANE NIGHT TIME CLOSURE.

7. PROPOSED STRUCTURE SHALL BE BURIED AND TEMPORARILY COVERED/CLOSED WITH A STEEL PLATE OF THICKNESS SPECIFIED AND APPROVED BY THE ENGINEER. PAYMENT FOR THIS TEMPORARY COVER INSTALLATION AND REMOVAL SHALL BE CONSIDERED INCLUDED IN THE PROPOSED STRUCTURE.



FILE NAME = D:\60L71\shlt-ec-PRE STD 1.004.dgn

USER NAME = mmaestra	DESIGNED CJD	REVISED -
DRAWN CJD	REVISED -	
PLOT SCALE = 1:100.001	CHECKED PJO	REVISED -
PLOT DATE = 8/18/2014	DATE 8/15/2014	REVISED -

STATE OF ILLINOIS
DEPARTMENT OF TRANSPORTATION

EROSION CONTROL - PRE-STAGE 1
ILLINOIS ROUTE 7

SCALE: AS SHOWN SHEET NO. 4 OF 14 SHEETS STA. 94+00 TO STA. 122+00

F.A.P. RTE.	SECTION	COUNTY	TOTAL SHEETS	SHEET NO.
351	536-R-1	WILL	1232	702
CONTRACT NO. 60L71				
ILLINOIS FED. AID PROJECT				

FILE NAME = D:\60L71\shlt-EC-PRE STD 1.005.dgn

NOTES

- SEE EXISTING/PROPOSED DRAINAGE PLANS FOR STORM SEWER INFORMATION.
- PERIMETER EROSION BARRIER SHALL BE ERECTED ADJACENT TO R.O.W., EASEMENT, AND CONSTRUCTION LIMITS AND AS DIRECTED BY THE ENGINEER.
- SEE PRE-STAGE CROSS SECTIONS FOR GRADING AND TEMPORARY CULVERT ELEVATION INFORMATION.
- PER THE CONTRACTOR'S DISCRETION, EXISTING DRIVEWAY CULVERTS THAT ARE COVERED/FILLED DUE TO TEMPORARY GRADING OPERATIONS CAN REMAIN IN PLACE DURING PRE-STAGE. IF LEFT IN PLACE THE CULVERT SHALL BE PLUGGED/FILLED PRIOR TO BEGINNING GRADING OPERATIONS. NO COMPENSATION WILL BE PROVIDED FOR THIS WORK. REMOVAL OF THE CULVERTS CAN TAKE PLACE IN THE CORRESPONDING STAGE ACTIVITY. NO EXISTING DRIVEWAY CULVERT SHALL BE ABANDONED IN PLACE.
- WHEN TEMPORARY OR PERMANENT STORM SEWER IS PLACED BELOW EXISTING PAVEMENT OR TEMPORARY PAVEMENT, THE EXISTING OR TEMPORARY PAVEMENT WITHIN THE LIMITS OF THE TRENCHING OPERATION SHALL BE REMOVED AND REPLACED, AND PAID FOR AS "CLASS D PATCHES, TYPE III 12 INCH (SPECIAL)."
- STORM SEWER TO BE FULLY CONSTRUCTED ACROSS ENTIRE ROADWAY, USING A SINGLE LANE NIGHT TIME CLOSURE.
- PROPOSED STRUCTURE SHALL BE BURIED AND TEMPORARILY COVERED/CLOSED WITH A STEEL PLATE OF THICKNESS SPECIFIED AND APPROVED BY THE ENGINEER. PAYMENT FOR THIS TEMPORARY COVER INSTALLATION AND REMOVAL SHALL BE CONSIDERED INCLUDED IN THE PROPOSED STRUCTURE.

USER NAME = mmaestra	DESIGNED CJD	REVISED -
	DRAWN CJD	REVISED -
PLOT SCALE = 1:100.001	CHECKED PJO	REVISED -
PLOT DATE = 8/18/2014	DATE 8/15/2014	REVISED -

STATE OF ILLINOIS DEPARTMENT OF TRANSPORTATION

EROSION CONTROL - PRE-STAGE 1 ILLINOIS ROUTE 7

SCALE: AS SHOWN SHEET NO. 5 OF 14 SHEETS STA. 122+00 TO STA. 150+00

F.A.P. RTE.	SECTION	COUNTY	TOTAL SHEETS	SHEET NO.
351	536-R-1	WILL	1232	703
CONTRACT NO. 60L71				
ILLINOIS FED. AID PROJECT				

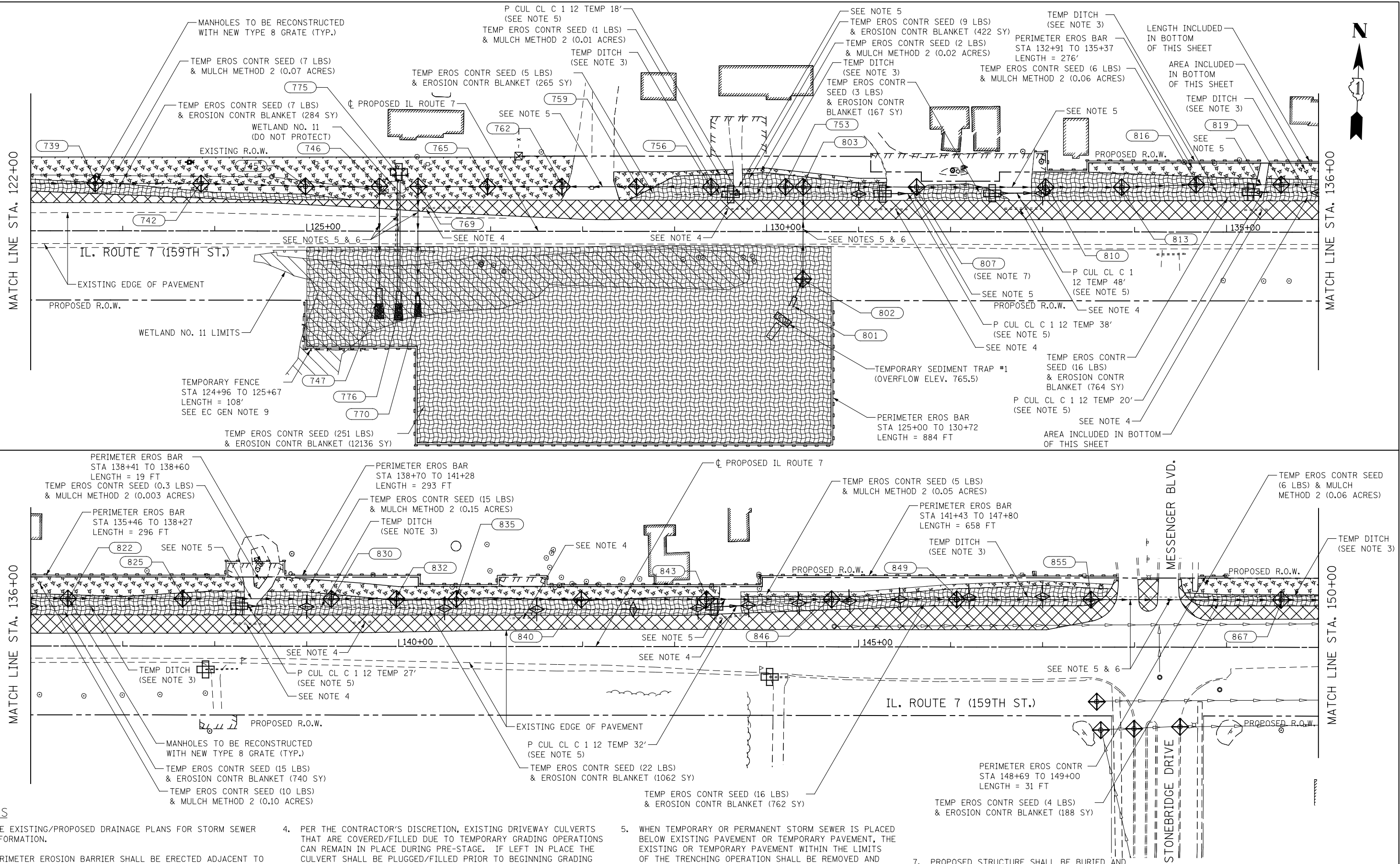

FILE NAME = D:\60L71-sh-t-EC-PRE STD 1.006.dgn

NOTES

- SEE EXISTING/PROPOSED DRAINAGE PLANS FOR STORM SEWER INFORMATION.
- PERIMETER EROSION BARRIER SHALL BE ERECTED ADJACENT TO R.O.W., EASEMENT, AND CONSTRUCTION LIMITS AND AS DIRECTED BY THE ENGINEER.
- SEE PRE-STAGE CROSS SECTIONS FOR GRADING AND TEMPORARY CULVERT ELEVATION INFORMATION.
- PER THE CONTRACTOR'S DISCRETION, EXISTING DRIVEWAY CULVERTS THAT ARE COVERED/FILLED DUE TO TEMPORARY GRADING OPERATIONS CAN REMAIN IN PLACE DURING PRE-STAGE. IF LEFT IN PLACE THE CULVERT SHALL BE PLUGGED /FILLED PRIOR TO BEGINNING GRADING OPERATIONS. NO COMPENSATION WILL BE PROVIDED FOR THIS WORK. REMOVAL OF THE CULVERTS CAN TAKE PLACE IN THE CORRESPONDING STAGE ACTIVITY. NO EXISTING DRIVEWAY CULVERT SHALL BE ABANDONED IN PLACE.

MATCHLINE STA 1498+00

PARKER ROAD

STATE OF ILLINOIS
DEPARTMENT OF TRANSPORTATION

EROSION CONTROL - PRE-STAGE 1
ILLINOIS ROUTE 7

SCALE: AS SHOWN SHEET NO. 6 OF 14 SHEETS STA. 150+00 TO STA. 178+00

F.A.P. RTE.	SECTION	COUNTY	TOTAL SHEETS	SHEET NO.
351	536-R-1	WILL.	1232	704
CONTRACT NO. 60L71				
ILLINOIS FED. AID PROJECT				

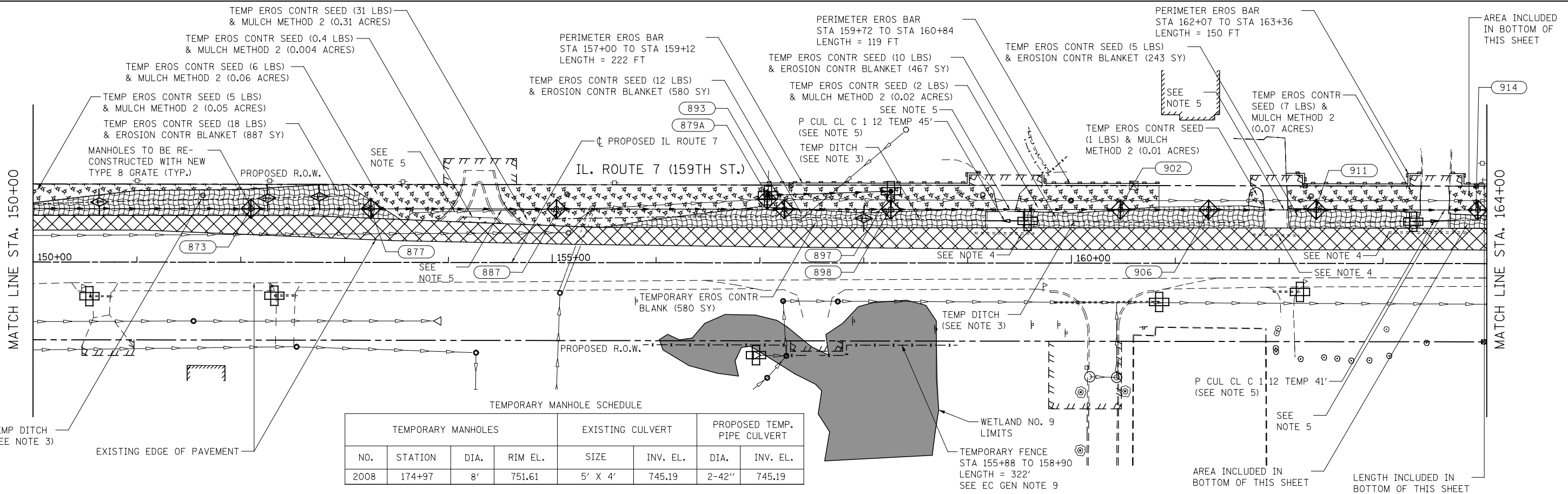

TEMPORARY MANHOLES				EXISTING CULVERT		PROPOSED TEMP. PIPE CULVERT	
NO.	STATION	DIA.	RIM EL.	SIZE	INV. EL.	DIA.	INV. EL.
2008	174+97	8'	751.61	5' X 4'	745.19	2-42"	745.19

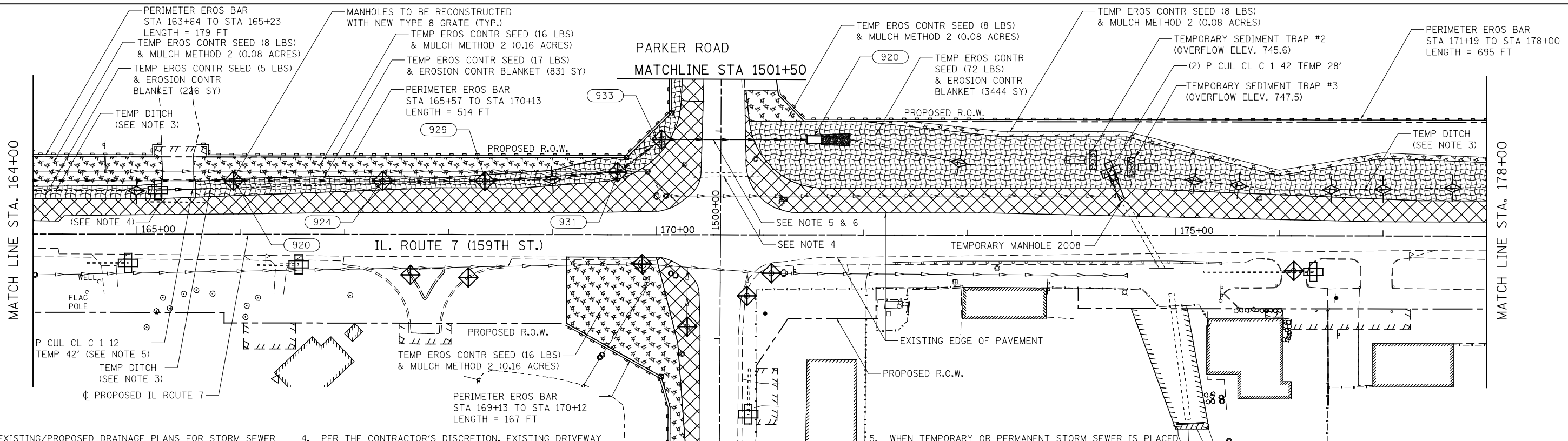

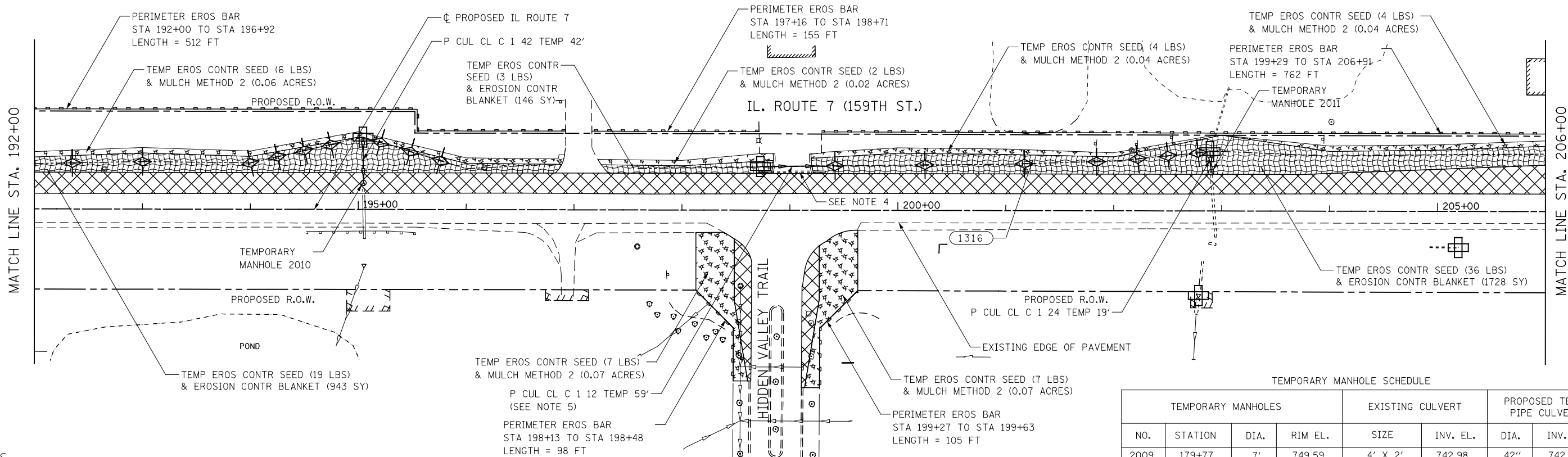
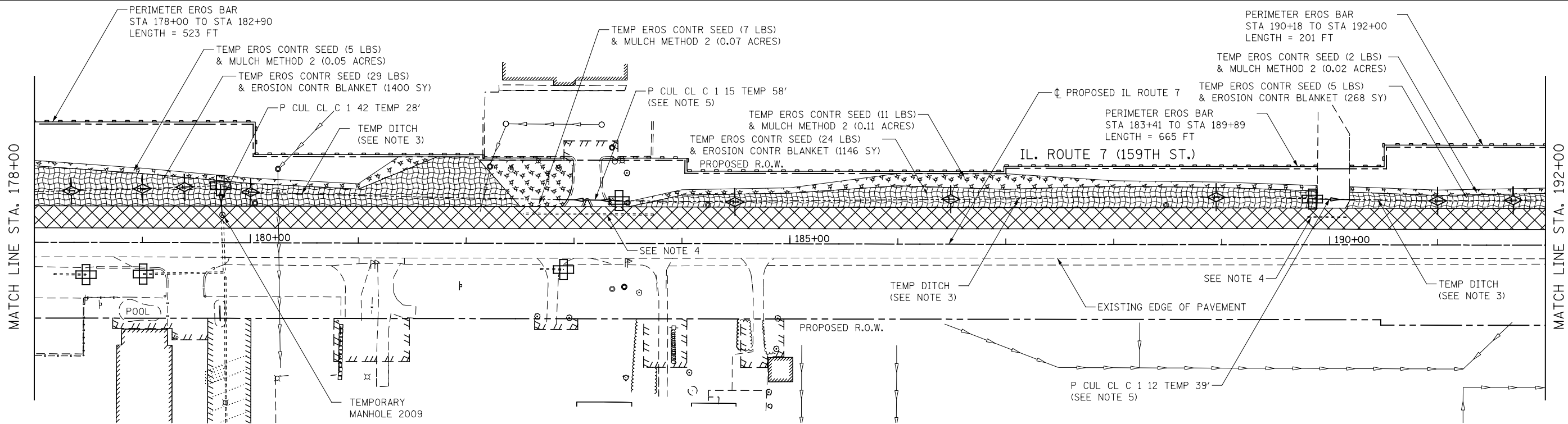

NOTES

- SEE EXISTING/PROPOSED DRAINAGE PLANS FOR STORM SEWER INFORMATION.
- PERIMETER EROSION BARRIER SHALL BE ERECTED ADJACENT TO R.O.W., EASEMENT, AND CONSTRUCTION LIMITS AND AS DIRECTED BY THE ENGINEER.
- SEE PRE-STAGE CROSS SECTIONS FOR GRADING AND TEMPORARY CULVERT ELEVATION INFORMATION.
- PER THE CONTRACTOR'S DISCRETION, EXISTING DRIVEWAY CULVERTS THAT ARE COVERED/FILLED DUE TO TEMPORARY GRADING OPERATIONS CAN REMAIN IN PLACE DURING PRE-STAGE. IF LEFT IN PLACE THE CULVERT SHALL BE PLUGGED/FILLED PRIOR TO BEGINNING GRADING OPERATIONS. NO COMPENSATION WILL BE PROVIDED FOR THIS WORK. REMOVAL OF THE CULVERTS CAN TAKE PLACE IN THE CORRESPONDING STAGE ACTIVITY. NO EXISTING DRIVEWAY CULVERT SHALL BE ABANDONED IN PLACE.
- WHEN TEMPORARY OR PERMANENT STORM SEWER IS PLACED BELOW EXISTING PAVEMENT OR TEMPORARY PAVEMENT, THE EXISTING OR TEMPORARY PAVEMENT WITHIN THE LIMITS OF THE TRENCHING OPERATION SHALL BE REMOVED AND REPLACED, AND PAID FOR AS "CLASS D PATCHES, TYPE III 12 INCH (SPECIAL)."

TEMPORARY MANHOLE SCHEDULE

TEMPORARY MANHOLES				EXISTING CULVERT		PROPOSED TEMP. PIPE CULVERT	
NO.	STATION	DIA.	RIM EL.	SIZE	INV. EL.	DIA.	INV. EL.
2009	179+77	7'	749.59	4' X 2'	742.98	42"	742.99
2010	195+06	7'	742.47	4' X 2'	736.42	42"	736.45
2011	202+93	4'	738.09	24" DIA.	731.44	24"	732.14

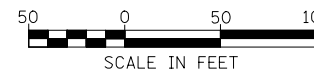

FILE NAME = D:\60L71\shlt-ec-PRE STD 1.007.dgn

USER NAME = mmaestra	DESIGNED CJD	REVISED -
	DRAWN CJD	REVISED -
PLOT SCALE = 1:100.001	CHECKED PJO	REVISED -
PLOT DATE = 8/18/2014	DATE 8/15/2014	REVISED -

STATE OF ILLINOIS DEPARTMENT OF TRANSPORTATION

EROSION CONTROL - PRE-STAGE 1 ILLINOIS ROUTE 7

SCALE: AS SHOWN SHEET NO. 7 OF 14 SHEETS STA. 178+00 TO STA. 206+00

F.A.P. RTE.	SECTION	COUNTY	TOTAL SHEETS	SHEET NO.
351	536-R-1	WILL.	1232	705
CONTRACT NO. 60L71				
ILLINOIS FED. AID PROJECT				

FILE NAME = D:\60L71\shlt-EC-PRE STD 1.009.dgn

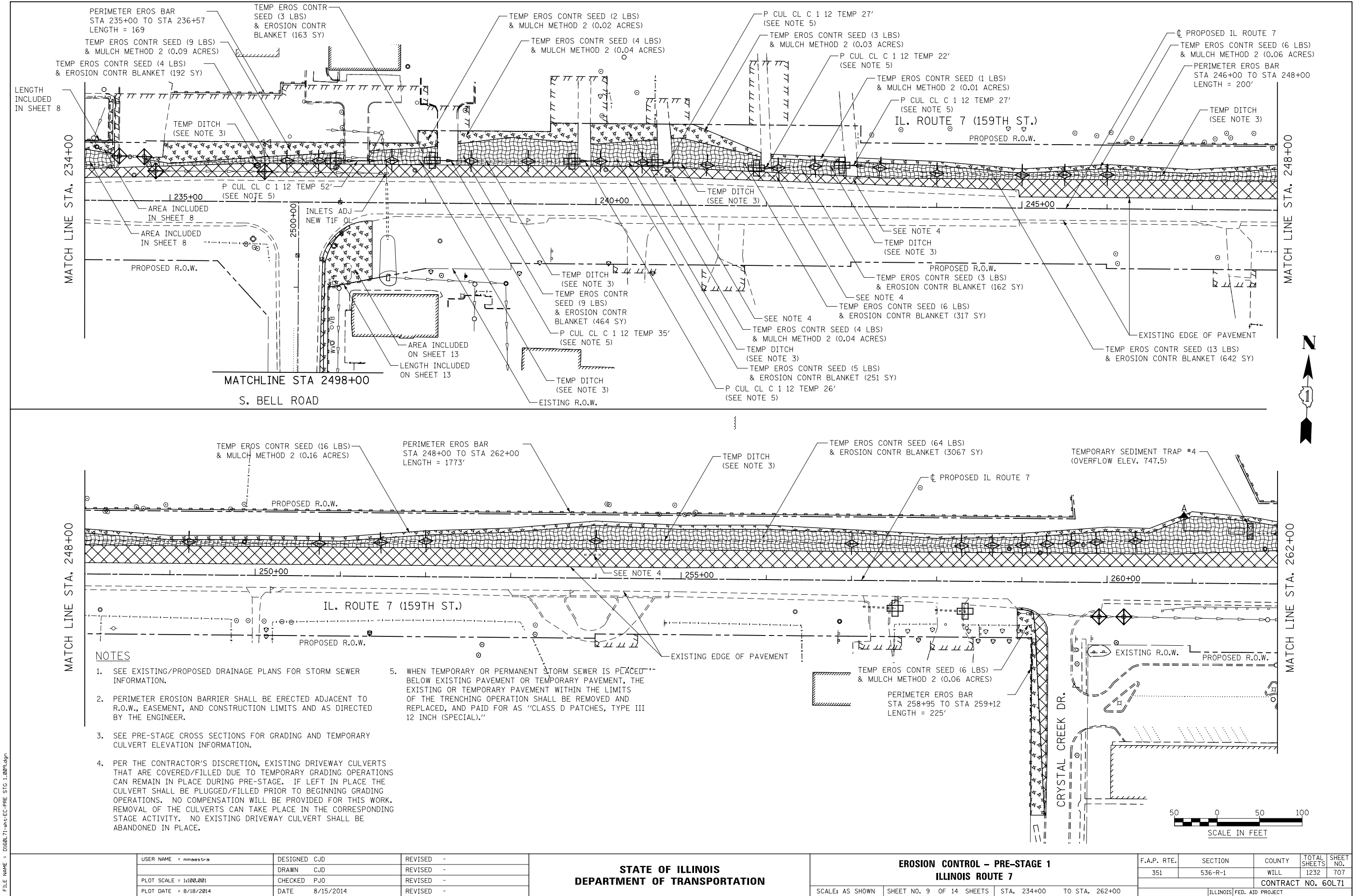

USER NAME = mmaestra	DESIGNED CJD	REVISED -
DRAWN CJD	REVISED -	
PLOT SCALE = 1:100.001	CHECKED PJO	REVISED -
PLOT DATE = 8/18/2014	DATE 8/15/2014	REVISED -

STATE OF ILLINOIS
DEPARTMENT OF TRANSPORTATION

EROSION CONTROL - PRE-STAGE 1
ILLINOIS ROUTE 7

SCALE: AS SHOWN SHEET NO. 9 OF 14 SHEETS STA. 234+00 TO STA. 262+00

F.A.P. RTE.	SECTION	COUNTY	TOTAL SHEETS	SHEET NO.
351	536-R-1	WILL.	1232	707
CONTRACT NO. 60L71				
ILLINOIS FED. AID PROJECT				

FILE NAME = D:\60L71\shlt-EC-PRE STD 1.011-Cedar.dgn

NOTES

- SEE EXISTING/PROPOSED DRAINAGE PLANS FOR STORM SEWER INFORMATION.
- PERIMETER EROSION BARRIER SHALL BE ERECTED ADJACENT TO R.O.W., EASEMENT, AND CONSTRUCTION LIMITS AND AS DIRECTED BY THE ENGINEER.
- SEE PRE-STAGE CROSS SECTIONS FOR GRADING AND TEMPORARY CULVERT ELEVATION INFORMATION.

USER NAME = mmaestra	DESIGNED CJD	REVISED -
DRAWN CJD	REVISED -	
PLOT SCALE = 1:100.001	CHECKED PJO	REVISED -
PLOT DATE = 8/18/2014	DATE 8/15/2014	REVISED -

STATE OF ILLINOIS
DEPARTMENT OF TRANSPORTATION

EROSION CONTROL - PRE-STAGE 1
CEDAR ROAD

SCALE: AS SHOWN SHEET NO. 11 OF 14 SHEETS STA. TO STA.

F.A.P. RTE.	SECTION	COUNTY	TOTAL SHEETS	SHEET NO.
351	536-R-1	WILL.	1232	709
CONTRACT NO. 60L71				
ILLINOIS FED. AID PROJECT				

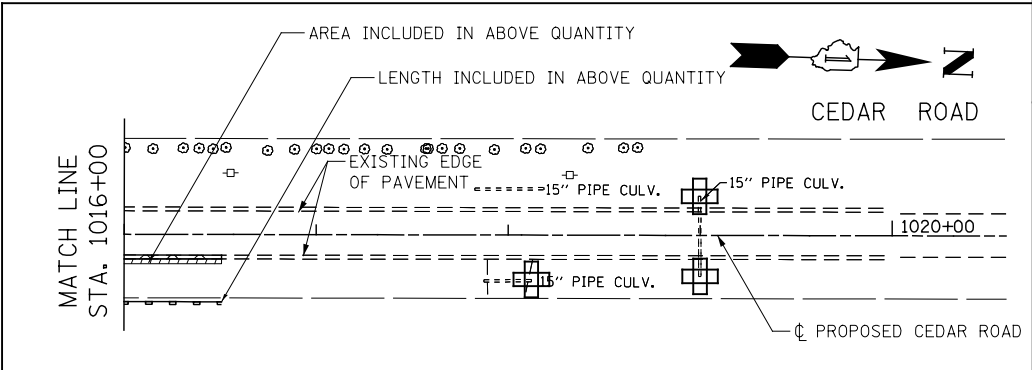
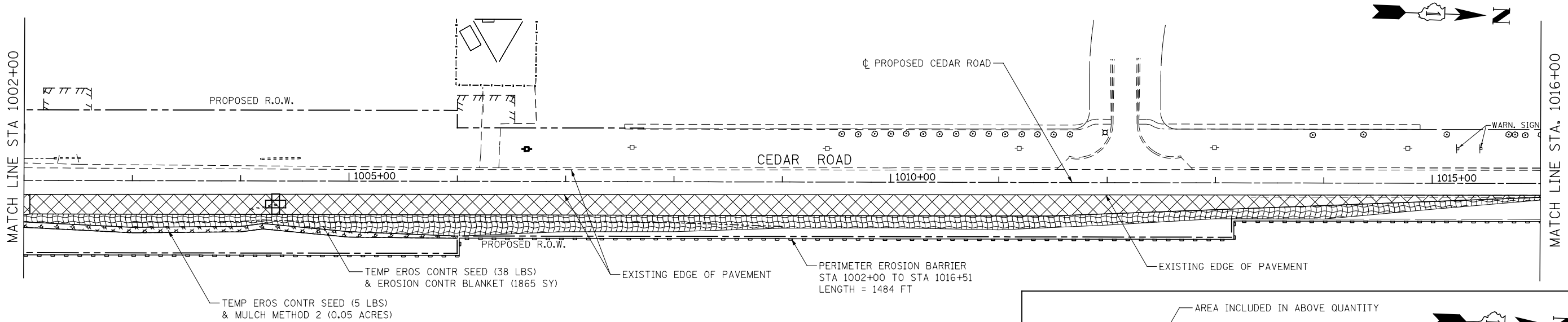
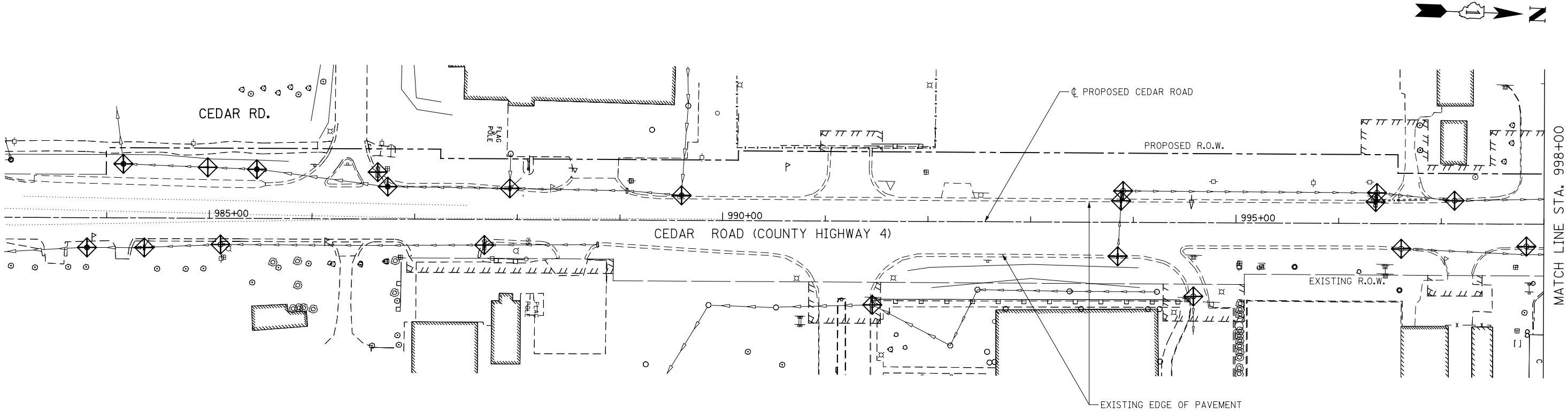

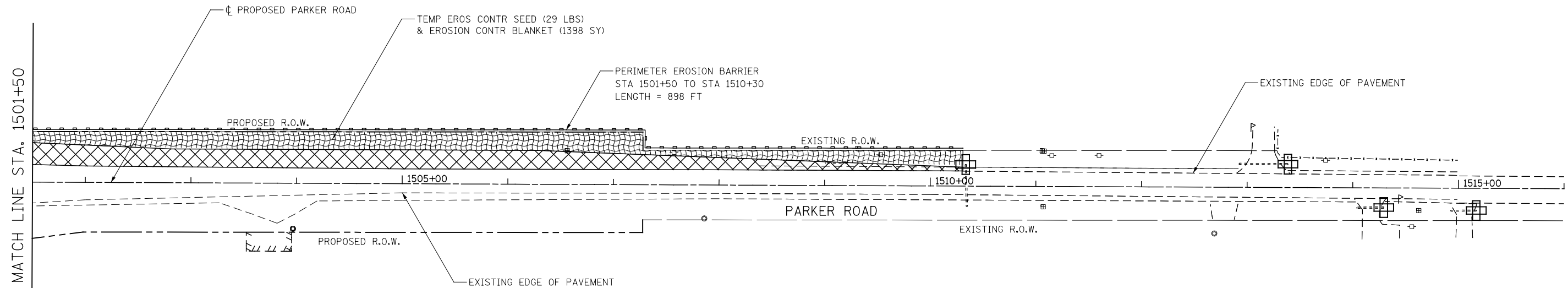
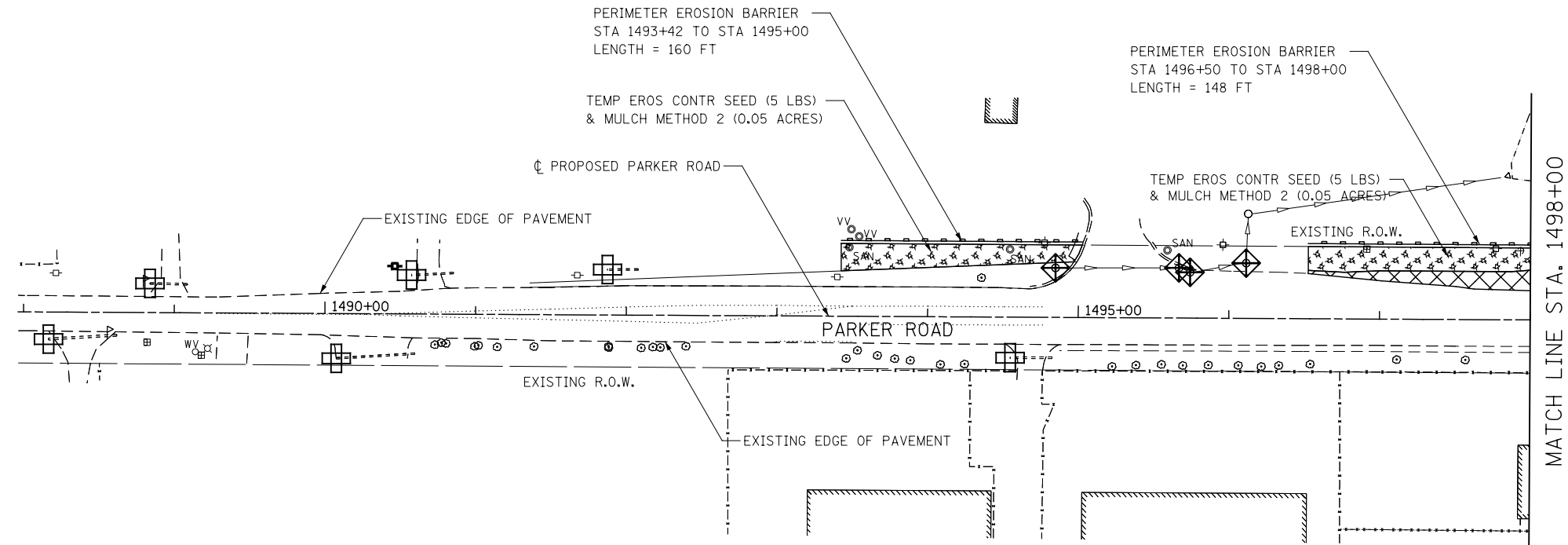

NOTES

1. SEE EXISTING/PROPOSED DRAINAGE PLANS FOR STORM SEWER INFORMATION.
2. PERIMETER EROSION BARRIER SHALL BE ERECTED ADJACENT TO R.O.W., EASEMENT, AND CONSTRUCTION LIMITS AND AS DIRECTED BY THE ENGINEER.
3. SEE PRE-STAGE CROSS SECTIONS FOR GRADING AND TEMPORARY CULVERT ELEVATION INFORMATION.

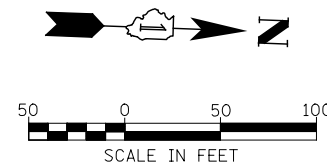

FILE NAME = D:\60L71\shlt-EC-PRE STD 1.0\12-Parker.dgn

USER NAME = mmaestra	DESIGNED CJD	REVISED -
DRAWN CJD	REVISED -	
PLOT SCALE = 1:100.001	CHECKED PJO	REVISED -
PLOT DATE = 8/18/2014	DATE 8/15/2014	REVISED -

STATE OF ILLINOIS
DEPARTMENT OF TRANSPORTATION

EROSION CONTROL - PRE-STAGE 1
PARKER ROAD

SCALE: AS SHOWN SHEET NO. 12 OF 14 SHEETS STA. 1490+00 TO STA. 1515+00

F.A.P. RTE.	SECTION	COUNTY	TOTAL SHEETS	SHEET NO.
351	536-R-1	WILL.	1232	710
CONTRACT NO. 60L71				
ILLINOIS FED. AID PROJECT				

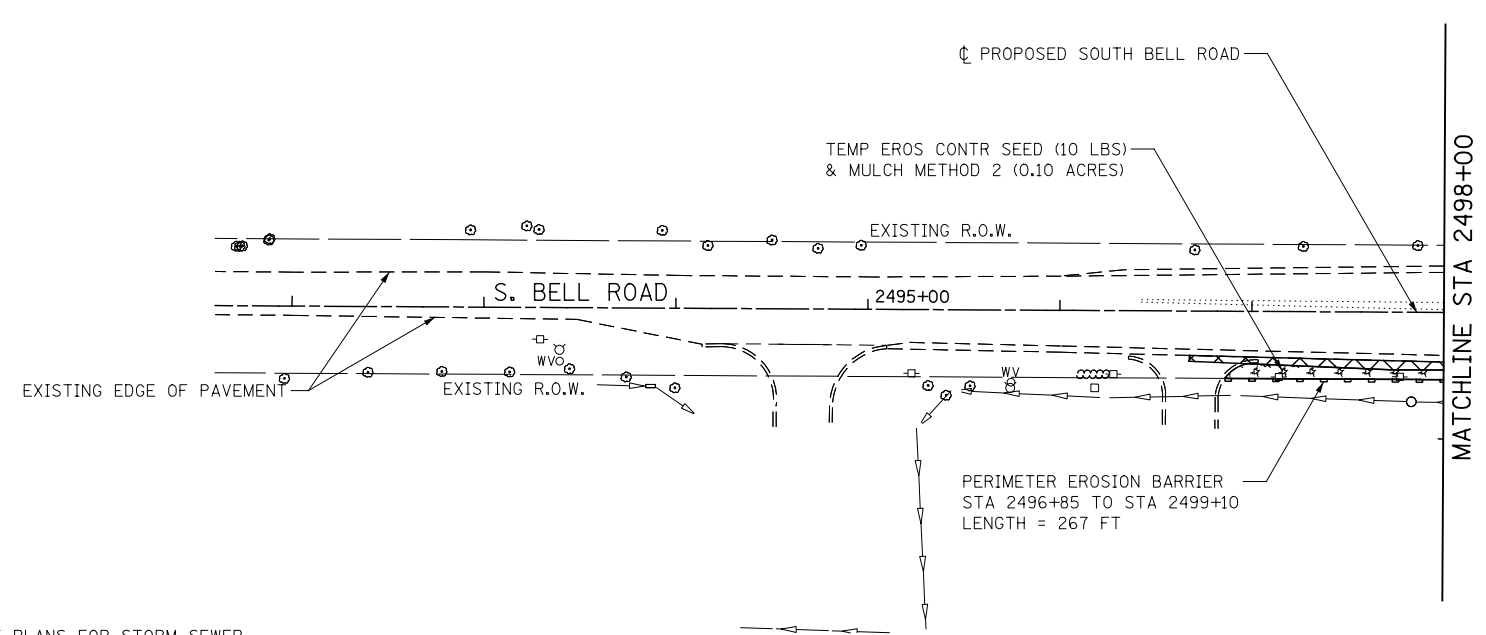
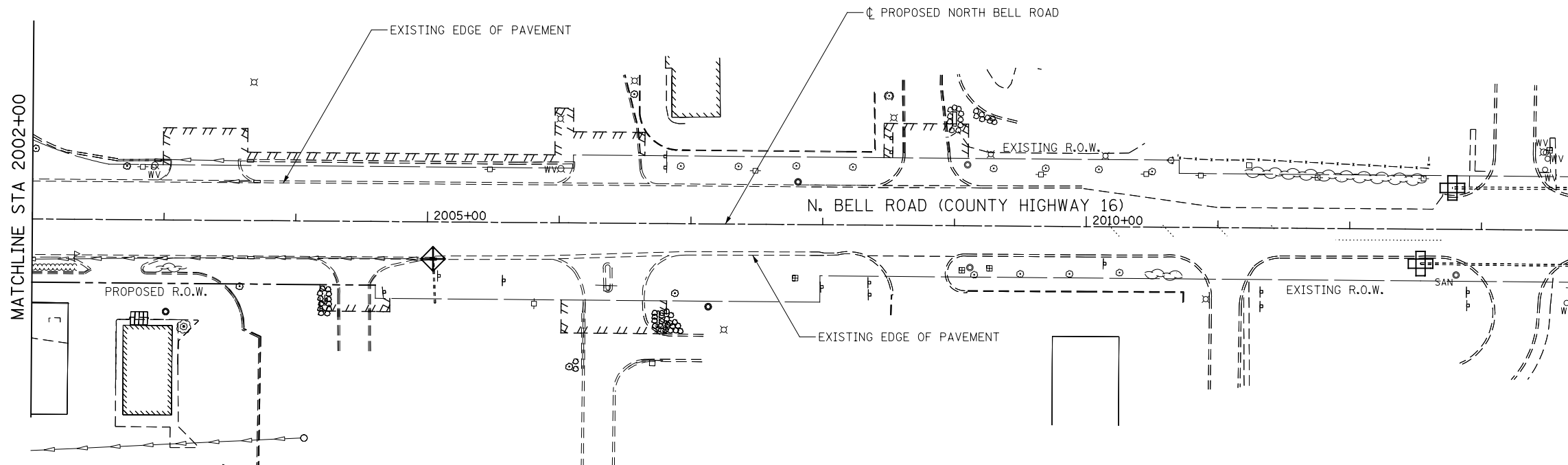

NOTES

1. SEE EXISTING/PROPOSED DRAINAGE PLANS FOR STORM SEWER INFORMATION.
2. PERIMETER EROSION BARRIER SHALL BE ERECTED ADJACENT TO R.O.W., EASEMENT, AND CONSTRUCTION LIMITS AND AS DIRECTED BY THE ENGINEER.
3. SEE PRE-STAGE CROSS SECTIONS FOR GRADING AND TEMPORARY CULVERT ELEVATION INFORMATION.

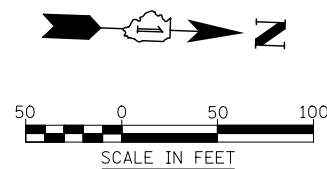

FILE NAME = D:\60L71\sh+ec-PRE STD 1.0\3-Bell.dgn

	USER NAME = mmaestra	DESIGNED CJD	REVISED -	STATE OF ILLINOIS DEPARTMENT OF TRANSPORTATION	EROSION CONTROL - PRE-STAGE 1 BELL ROAD			F.A.P. RTE.	SECTION	COUNTY	TOTAL SHEETS	SHEET NO.
	DRAWN CJD		REVISED -					351	536-R-1	WILL	1232	711
	PLOT SCALE = 1:100.001	CHECKED PJO	REVISED -					CONTRACT NO. 60L71				
	PLOT DATE = 8/18/2014	DATE 8/15/2014	REVISED -		SCALE: AS SHOWN	SHEET NO. 13 OF 14 SHEETS	STA. 2492+00 TO STA. 2500+00	ILLINOIS FED. AID PROJECT				

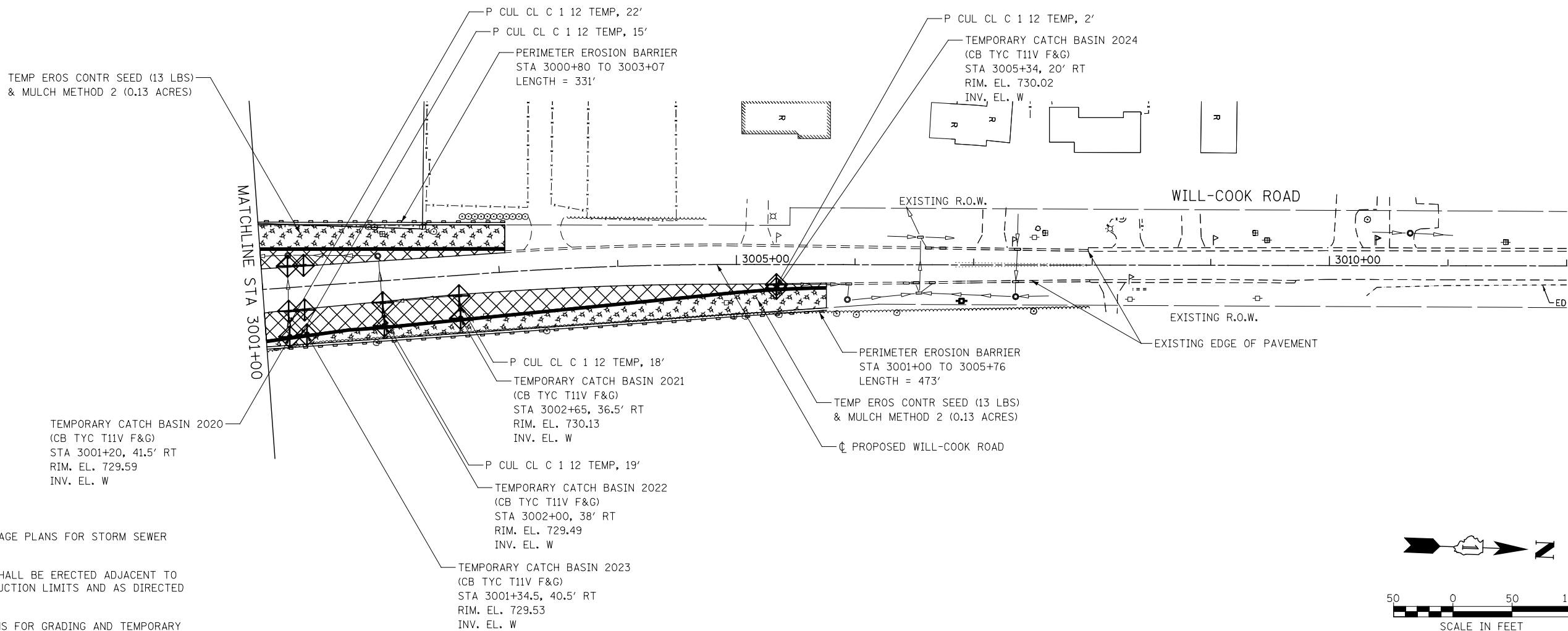
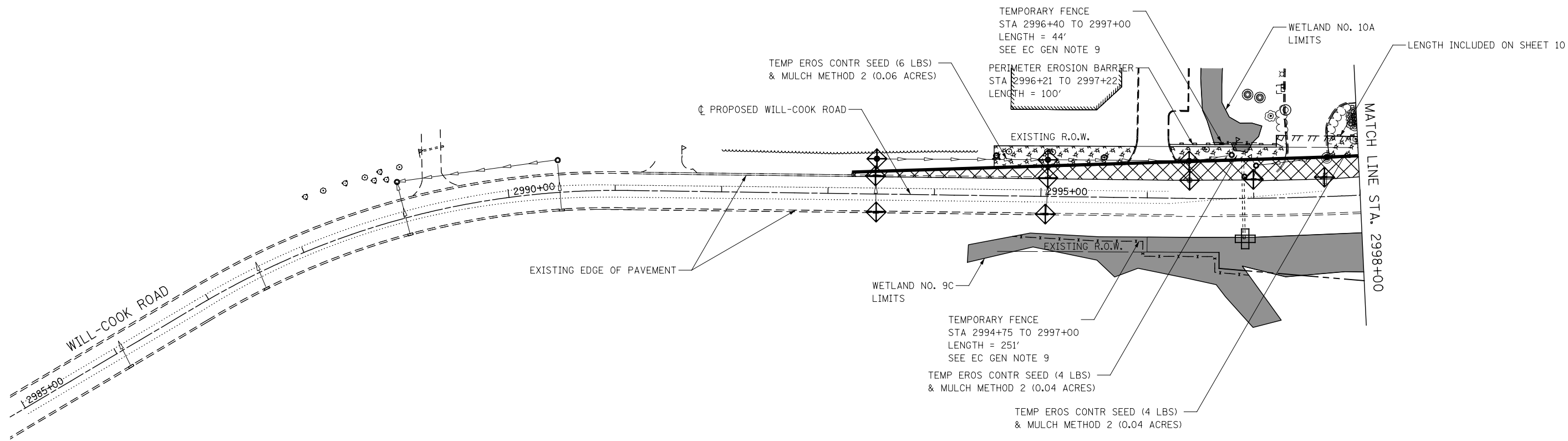

NOTES

- 1. SEE EXISTING/PROPOSED DRAINAGE PLANS FOR STORM SEWER INFORMATION.
- 2. PERIMETER EROSION BARRIER SHALL BE ERECTED ADJACENT TO R.O.W., EASEMENT, AND CONSTRUCTION LIMITS AND AS DIRECTED BY THE ENGINEER.
- 3. SEE PRE-STAGE CROSS SECTIONS FOR GRADING AND TEMPORARY CULVERT ELEVATION INFORMATION.

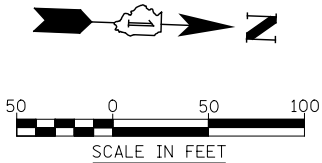

FILE NAME = D:\60L71\sh+EC-PRE STD 1.014-WillCook.dgn

USER NAME = mmaestra	DESIGNED CJD	REVISED -
DRAWN CJD	REVISED -	
PLOT SCALE = 1:100.001	CHECKED PJO	REVISED -
PLOT DATE = 8/18/2014	DATE 8/15/2014	REVISED -

STATE OF ILLINOIS
DEPARTMENT OF TRANSPORTATION

EROSION CONTROL - PRE-STAGE 1
WILL-COOK ROAD

SCALE: AS SHOWN SHEET NO. 14 OF 14 SHEETS STA. 2990+00 TO STA. 3010+00

F.A.P. RTE.	SECTION	COUNTY	TOTAL SHEETS	SHEET NO.
351	536-R-1	WILL.	1232	712
CONTRACT NO. 60L71				
ILLINOIS FED. AID PROJECT				

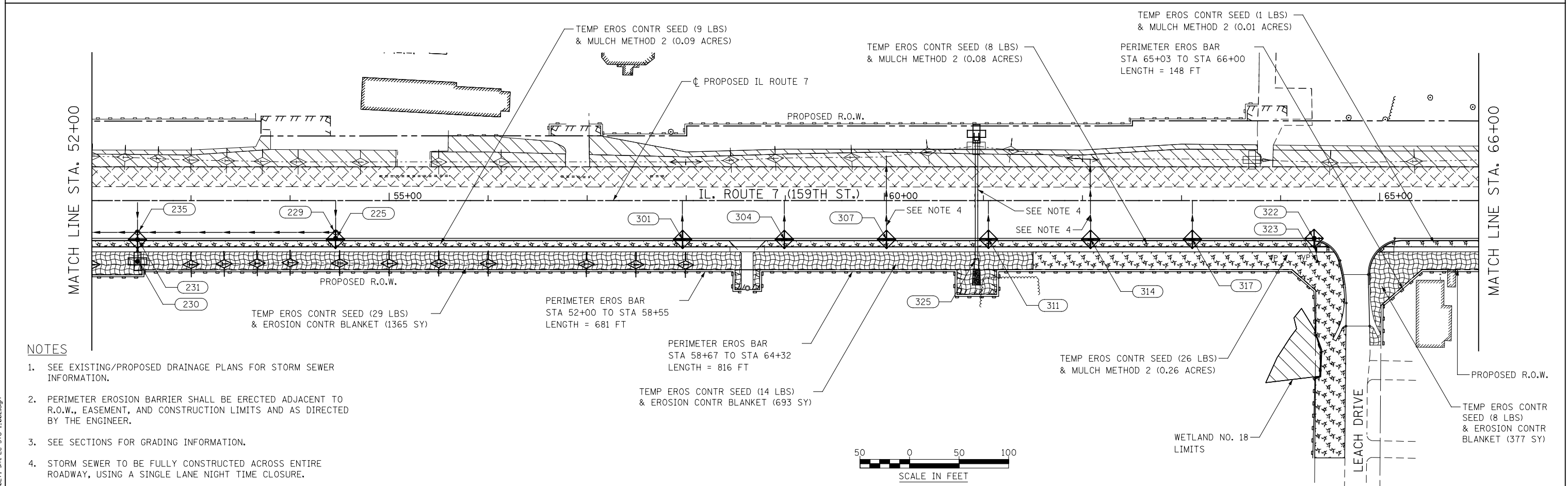
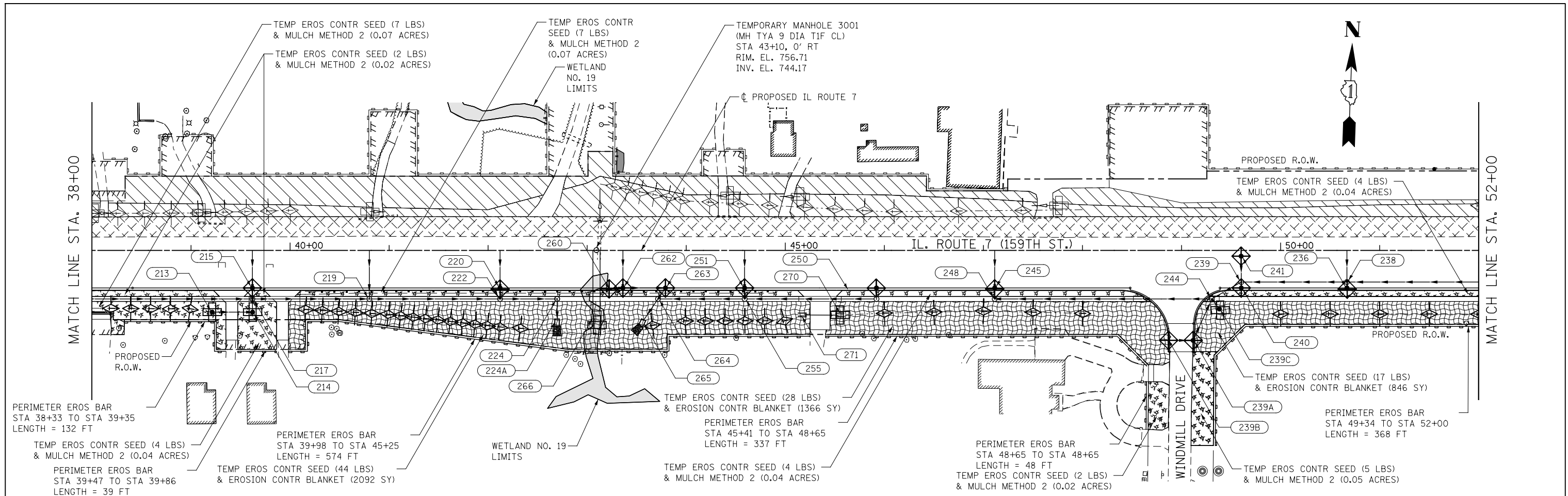

	USER NAME = mmastro	DESIGNED CJD	REVISED -	STATE OF ILLINOIS DEPARTMENT OF TRANSPORTATION	EROSION CONTROL – STAGE 1 ILLINOIS ROUTE 7				F.A.P. RTE.	SECTION	COUNTY	TOTAL SHEETS	SHEET NO.
	PLOT SCALE = 1:100,001	DRAWN CJD	REVISED -						351	536-R-1	WILL	1232	714
	PLOT DATE = 8/18/2014	CHECKED PJO	REVISED -										
	DATE 8/15/2014				SCALE: AS SHOWN SHEET NO. 2 OF 14 SHEETS STA. 38+00 TO STA. 66+00				CONTRACT NO. 60L71				
ILLINOIS FED. AID PROJECT													



1. SEE EXISTING/PROPOSED DRAINAGE PLANS FOR STORM SEWER INFORMATION.
2. PERIMETER EROSION BARRIER SHALL BE ERECTED ADJACENT TO R.O.W., EASEMENT, AND CONSTRUCTION LIMITS AND AS DIRECTED BY THE ENGINEER.
3. SEE SECTIONS FOR GRADING INFORMATION.
4. STORM SEWER TO BE FULLY CONSTRUCTED ACROSS ENTIRE ROADWAY, USING A SINGLE LANE NIGHT TIME CLOSURE.

F.A.P. RTE.	SECTION	COUNTY	TOTAL SHEETS	SHEET NO.
351	536-R-1	WILL	1232	715
		CONTRACT NO. 60L71		
ILLINOIS		FED. AID PROJECT		

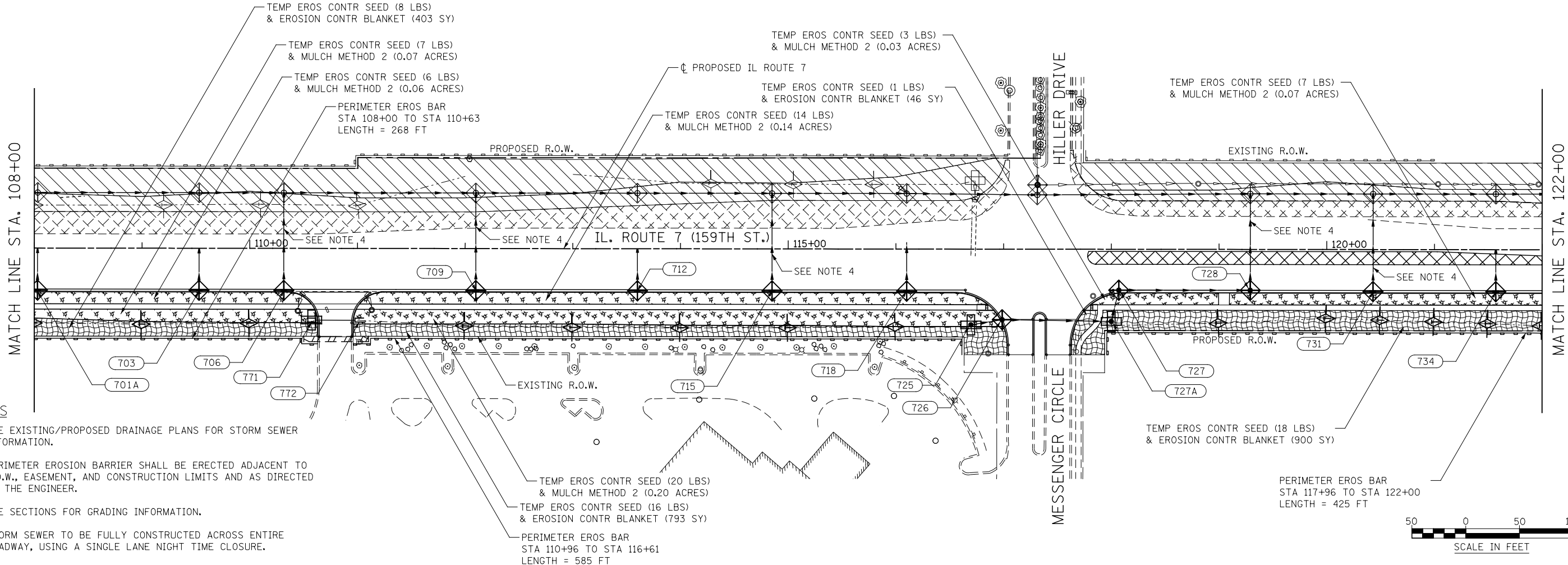
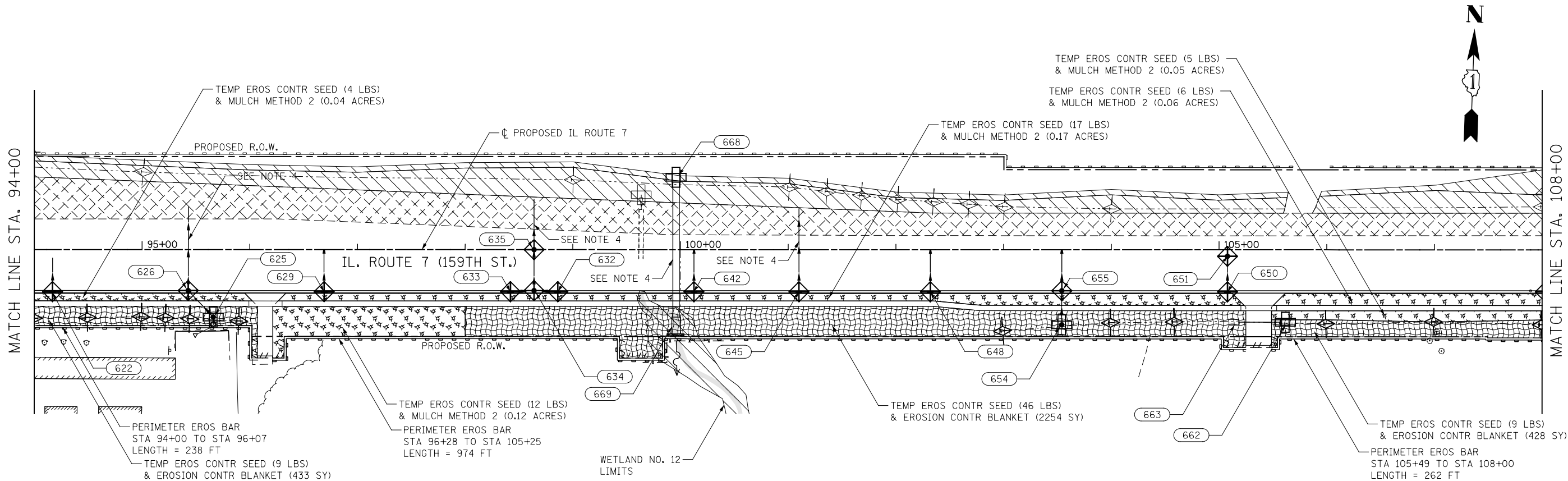

- NOTES
1. SEE EXISTING/PROPOSED DRAINAGE PLANS FOR STORM SEWER INFORMATION.
 2. PERIMETER EROSION BARRIER SHALL BE ERECTED ADJACENT TO R.O.W., EASEMENT, AND CONSTRUCTION LIMITS AND AS DIRECTED BY THE ENGINEER.
 3. SEE SECTIONS FOR GRADING INFORMATION.
 4. STORM SEWER TO BE FULLY CONSTRUCTED ACROSS ENTIRE ROADWAY, USING A SINGLE LANE NIGHT TIME CLOSURE.

FILE NAME = D:\60L71\sh-t-EC-STG 1\004.dgn

USER NAME = mmaestra	DESIGNED CJD	REVISED -
	DRAWN CJD	REVISED -
PLOT SCALE = 1:100,001	CHECKED PJO	REVISED -
PLOT DATE = 8/18/2014	DATE 8/15/2014	REVISED -

STATE OF ILLINOIS
DEPARTMENT OF TRANSPORTATION

EROSION CONTROL - STAGE 1 ILLINOIS ROUTE 7			
SCALE: AS SHOWN	SHEET NO. 4 OF 14 SHEETS	STA. 94+00	TO STA. 122+00

F.A.P. RTE.	SECTION	COUNTY	TOTAL SHEETS	SHEET NO.
351	536-R-1	WILL.	1232	716
CONTRACT NO. 60L71				
ILLINOIS FED. AID PROJECT				

FILE NAME = D:\60L71\sh+EC-STG 1.005.dgn

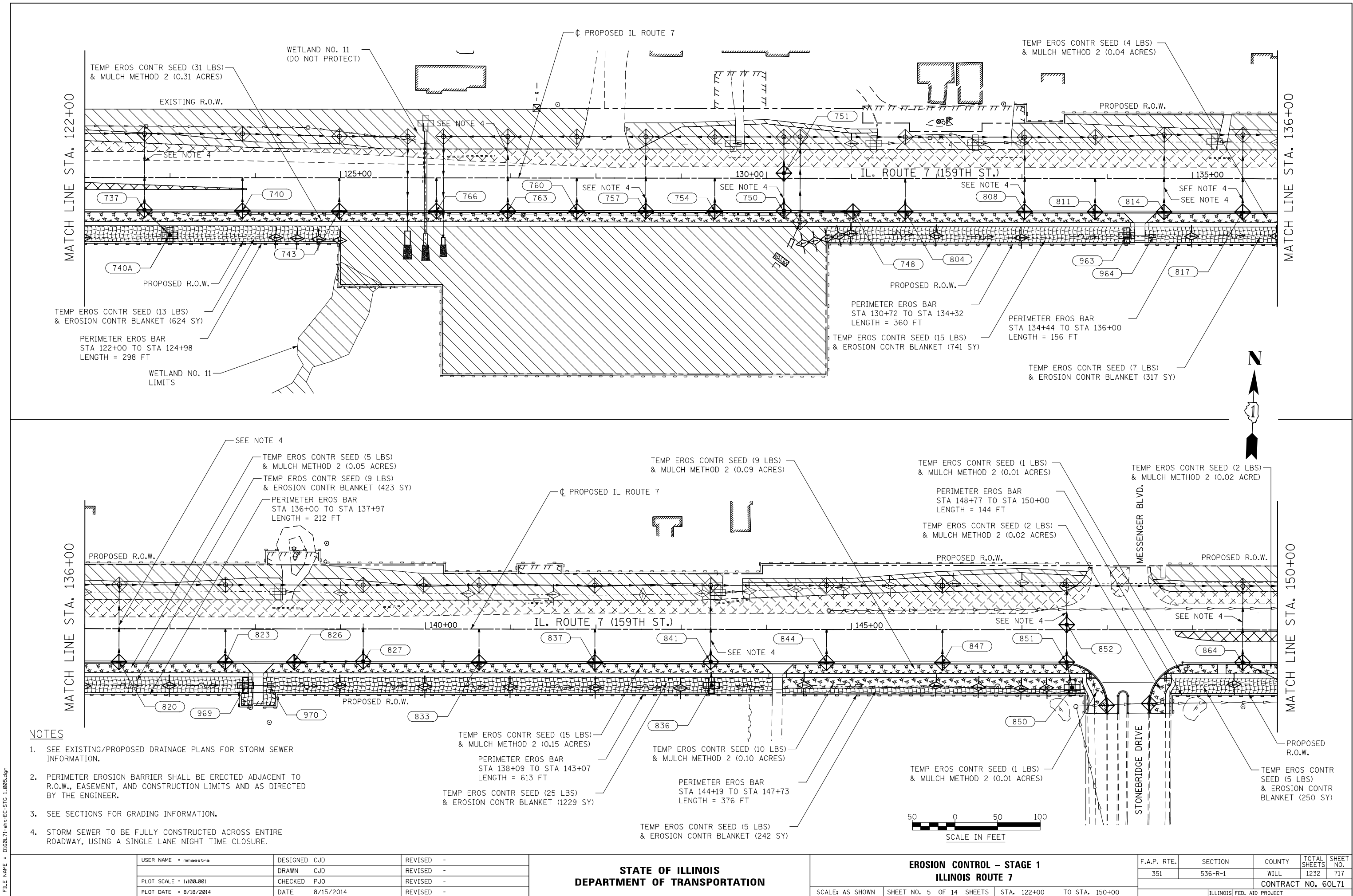

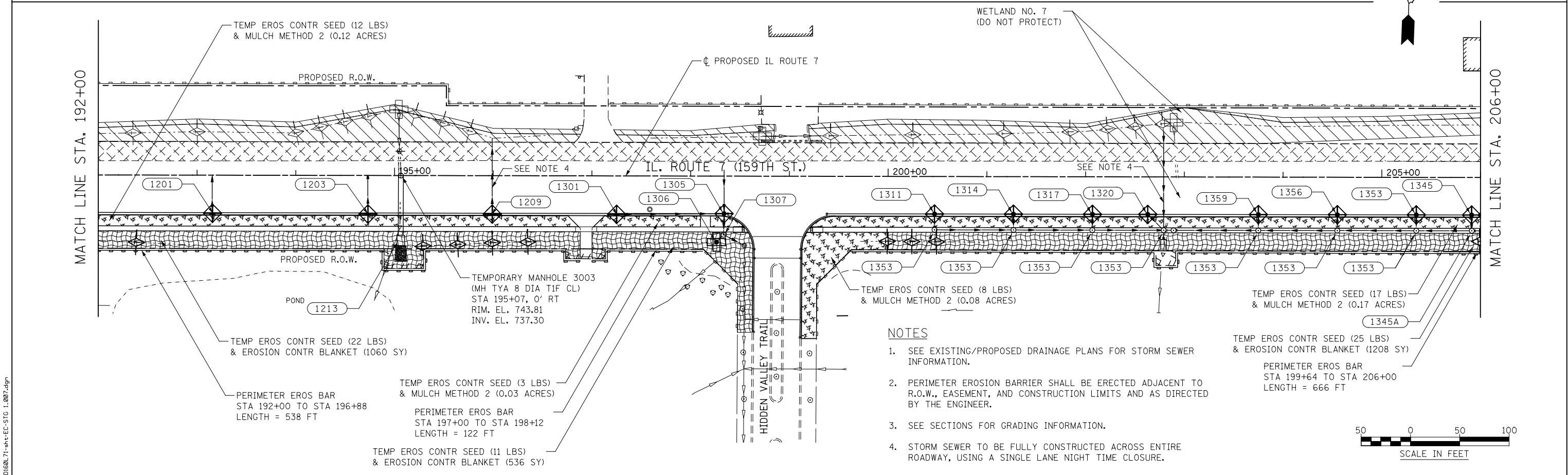
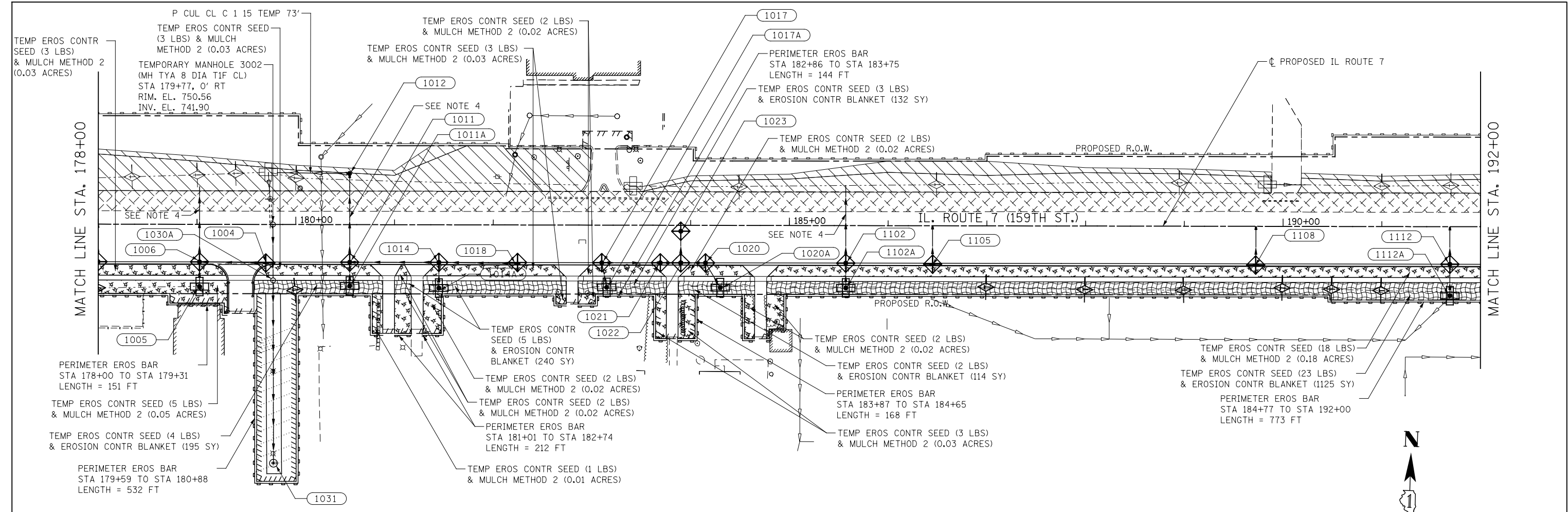

FILE NAME	USER NAME = mmaestro	DESIGNED CJD	REVISED -	STATE OF ILLINOIS DEPARTMENT OF TRANSPORTATION	EROSION CONTROL – STAGE 1 ILLINOIS ROUTE 7			F.A.P. RTE.	SECTION	COUNTY	TOTAL SHEETS	SHEET NO.
		DRAWN CJD	REVISED -					351	536-R-1	WILL	1232	719
	PLOT SCALE = 1:100.001	CHECKED PJO	REVISED -		SCALE: AS SHOWN SHEET NO. 7 OF 14 SHEETS STA. 178+00 TO STA. 206+00			CONTRACT NO. 60L71				
	PLOT DATE = 8/18/2014	DATE 8/15/2014	REVISED -					ILLINOIS FED. AID PROJECT				

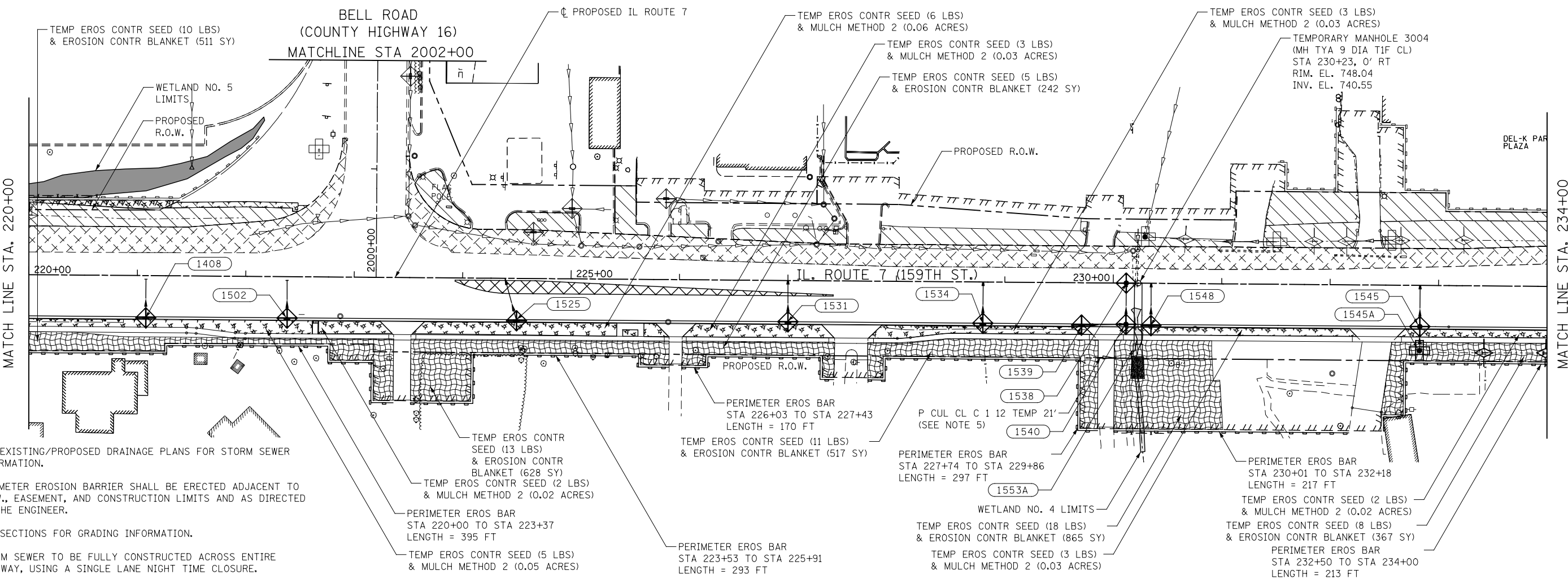
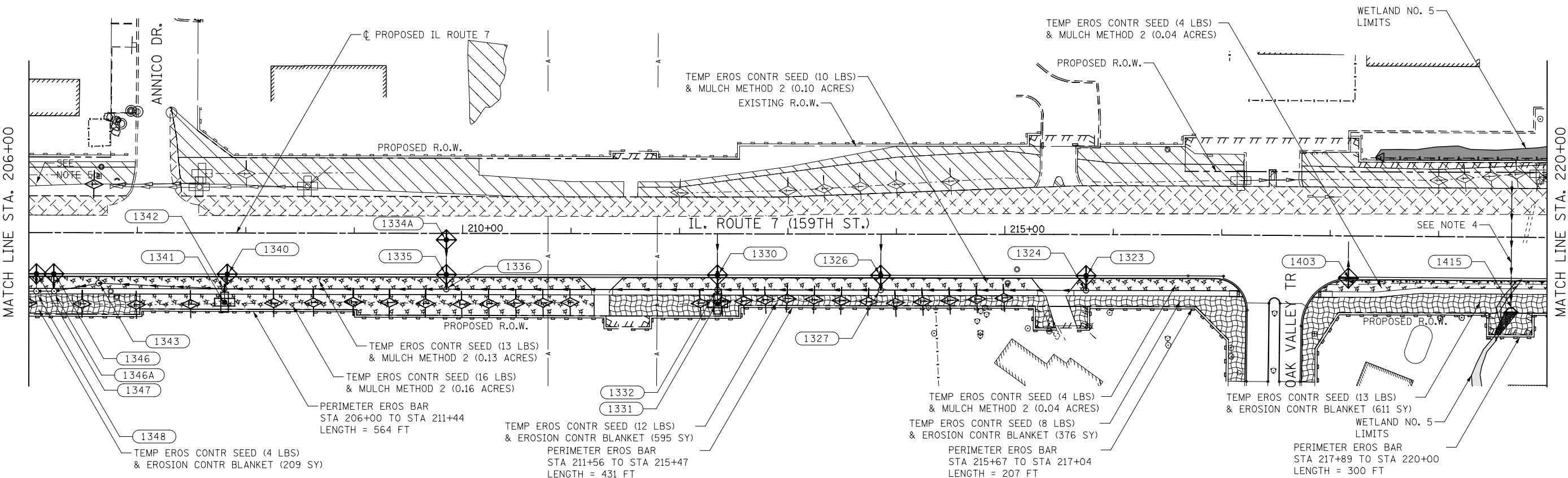

- NOTES**
1. SEE EXISTING/PROPOSED DRAINAGE PLANS FOR STORM SEWER INFORMATION.
 2. PERIMETER EROSION BARRIER SHALL BE ERECTED ADJACENT TO R.O.W., EASEMENT, AND CONSTRUCTION LIMITS AND AS DIRECTED BY THE ENGINEER.
 3. SEE SECTIONS FOR GRADING INFORMATION.
 4. STORM SEWER TO BE FULLY CONSTRUCTED ACROSS ENTIRE ROADWAY, USING A SINGLE LANE NIGHT TIME CLOSURE.

USER NAME = mmaestra	DESIGNED CJD	REVISED -
DRAWN CJD	REVISED -	
PLOT SCALE = 1:100.001	CHECKED PJO	REVISED -
PLOT DATE = 8/18/2014	DATE 8/15/2014	REVISED -

**STATE OF ILLINOIS
DEPARTMENT OF TRANSPORTATION**

**EROSION CONTROL - STAGE 1
ILLINOIS ROUTE 7**

SCALE: AS SHOWN SHEET NO. 8 OF 14 SHEETS STA. 206+00 TO STA. 234+00

F.A.P. RTE.	SECTION	COUNTY	TOTAL SHEETS	SHEET NO.
351	536-R-1	WILL.	1232	720
CONTRACT NO. 60L71				

ILLINOIS FED. AID PROJECT

FILE NAME = D:\60L71-ah+EC-STG 1\010.dgn

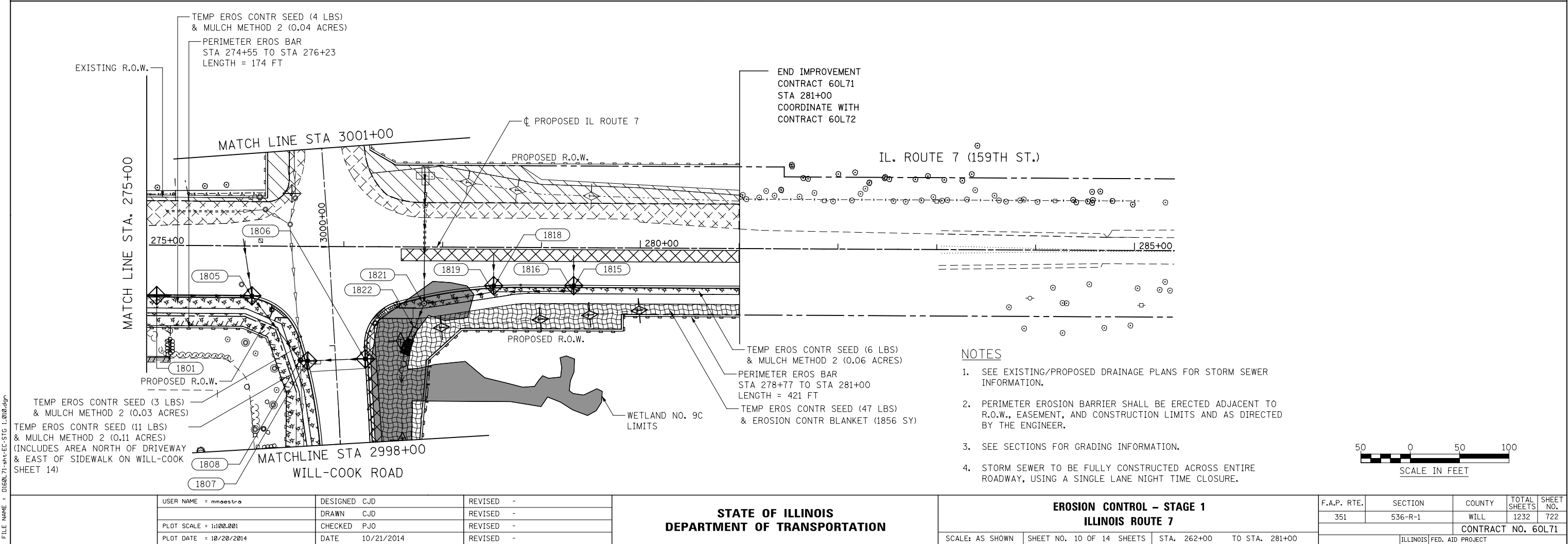
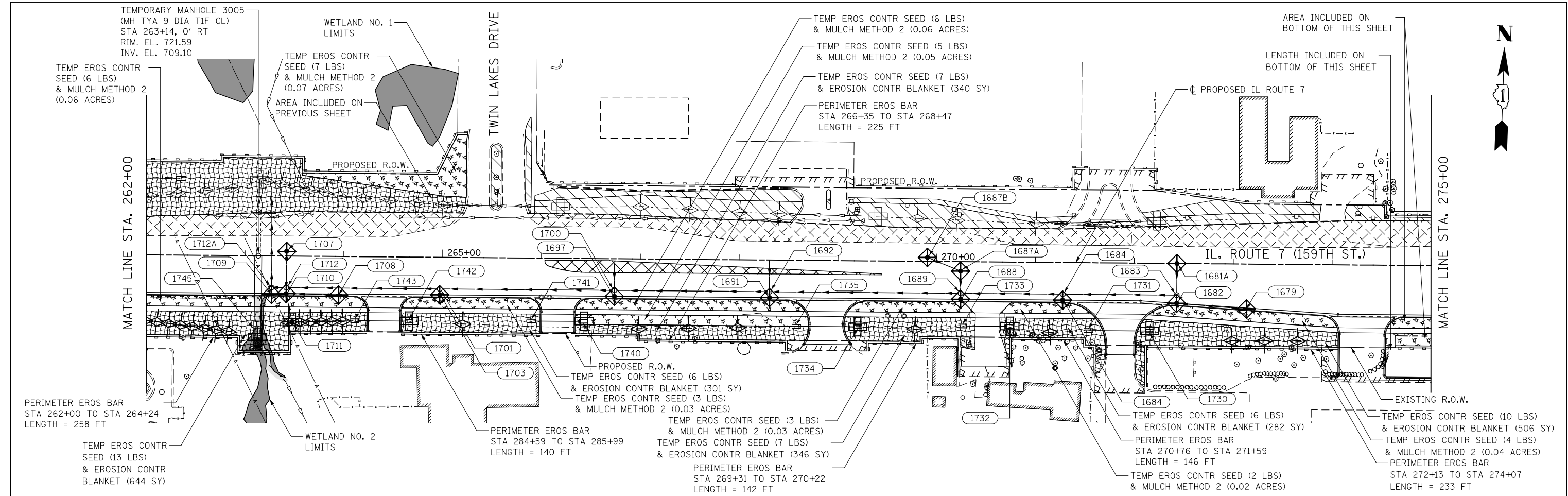

FILE NAME = D:\60L71\shl+ec-STG 1\011-Cedar.dgn

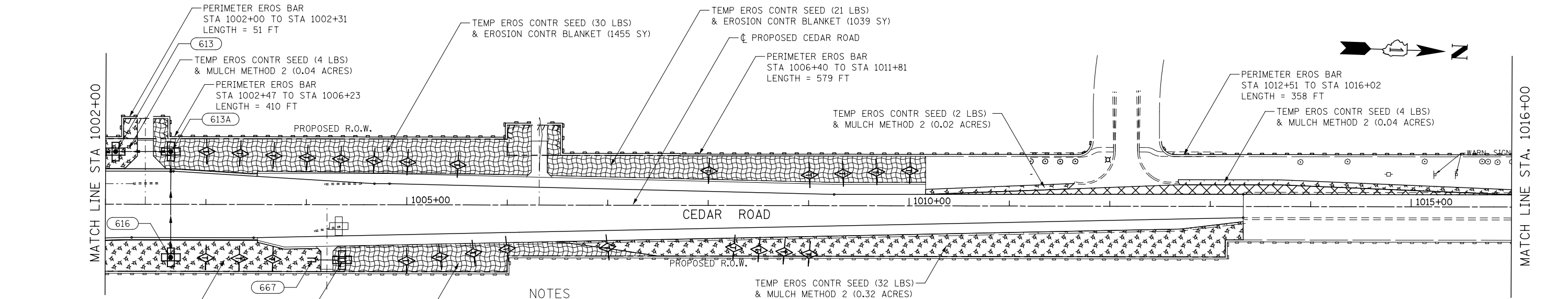
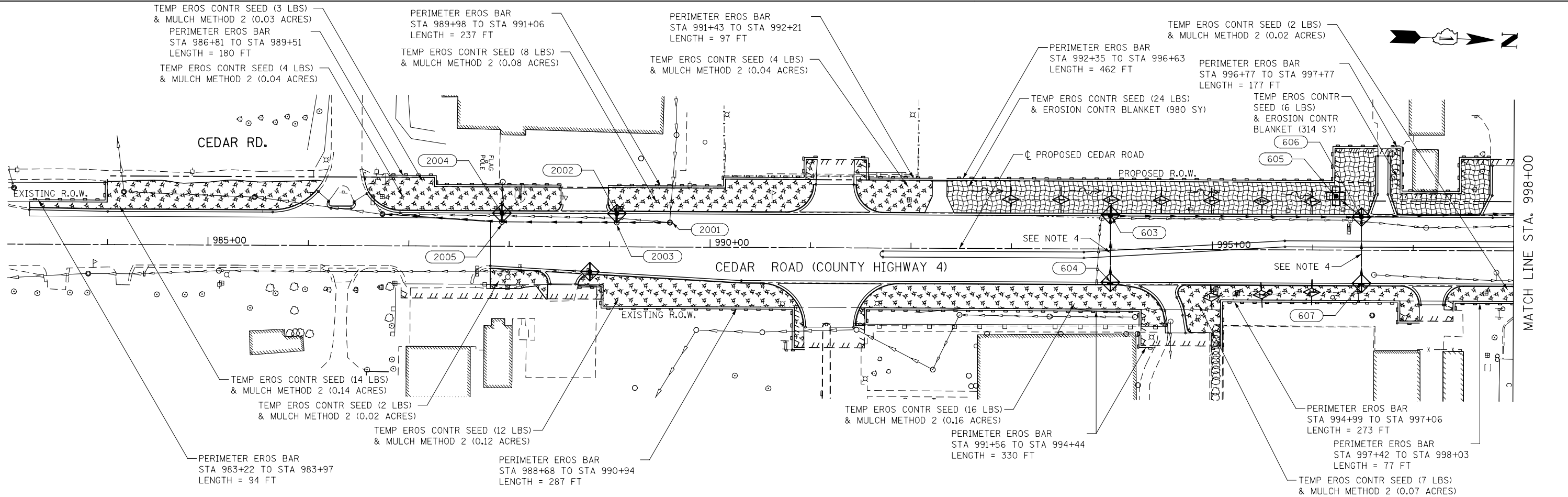

NOTES

1. SEE EXISTING/PROPOSED DRAINAGE PLANS FOR STORM SEWER INFORMATION.
2. PERIMETER EROSION BARRIER SHALL BE ERECTED ADJACENT TO R.O.W., EASEMENT, AND CONSTRUCTION LIMITS AND AS DIRECTED BY THE ENGINEER.
3. SEE SECTIONS FOR GRADING INFORMATION.
4. STORM SEWER TO BE FULLY CONSTRUCTED ACROSS ENTIRE ROADWAY, USING A SINGLE LANE NIGHT TIME CLOSURE.

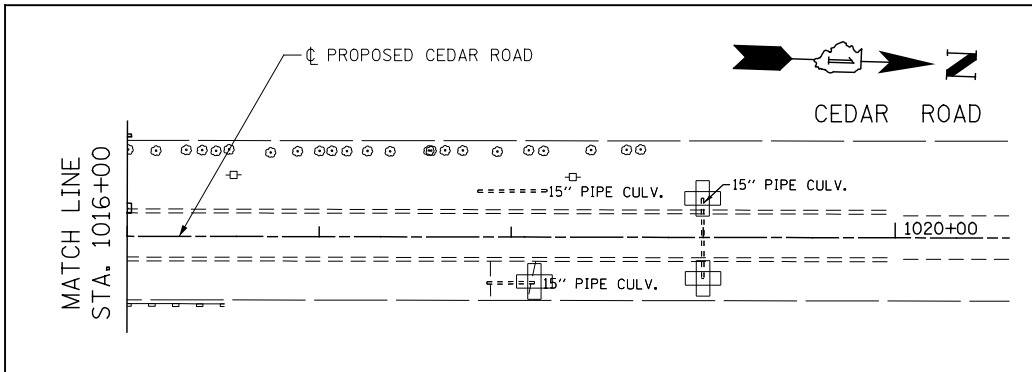

USER NAME = mmaestra	DESIGNED CJD	REVISED -
	DRAWN CJD	REVISED -
PLOT SCALE = 1:100.001	CHECKED PJO	REVISED -
PLOT DATE = 11/7/2014	DATE 11/07/2014	REVISED -

STATE OF ILLINOIS
DEPARTMENT OF TRANSPORTATION

EROSION CONTROL - STAGE 1
CEDAR ROAD

SCALE: AS SHOWN SHEET NO. 11 OF 14 SHEETS STA. TO STA.

F.A.P. RTE.	SECTION	COUNTY	TOTAL SHEETS	SHEET NO.
351	536-R-1	WILL.	1232	723
CONTRACT NO. 60L71				
ILLINOIS FED. AID PROJECT				

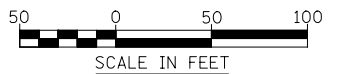
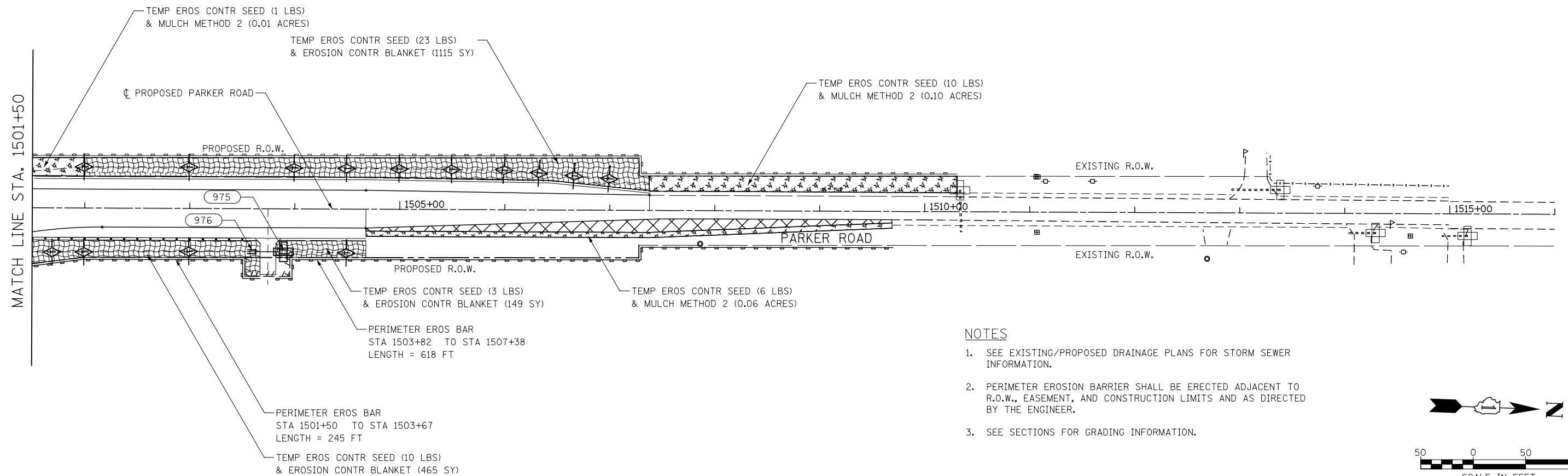
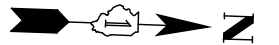
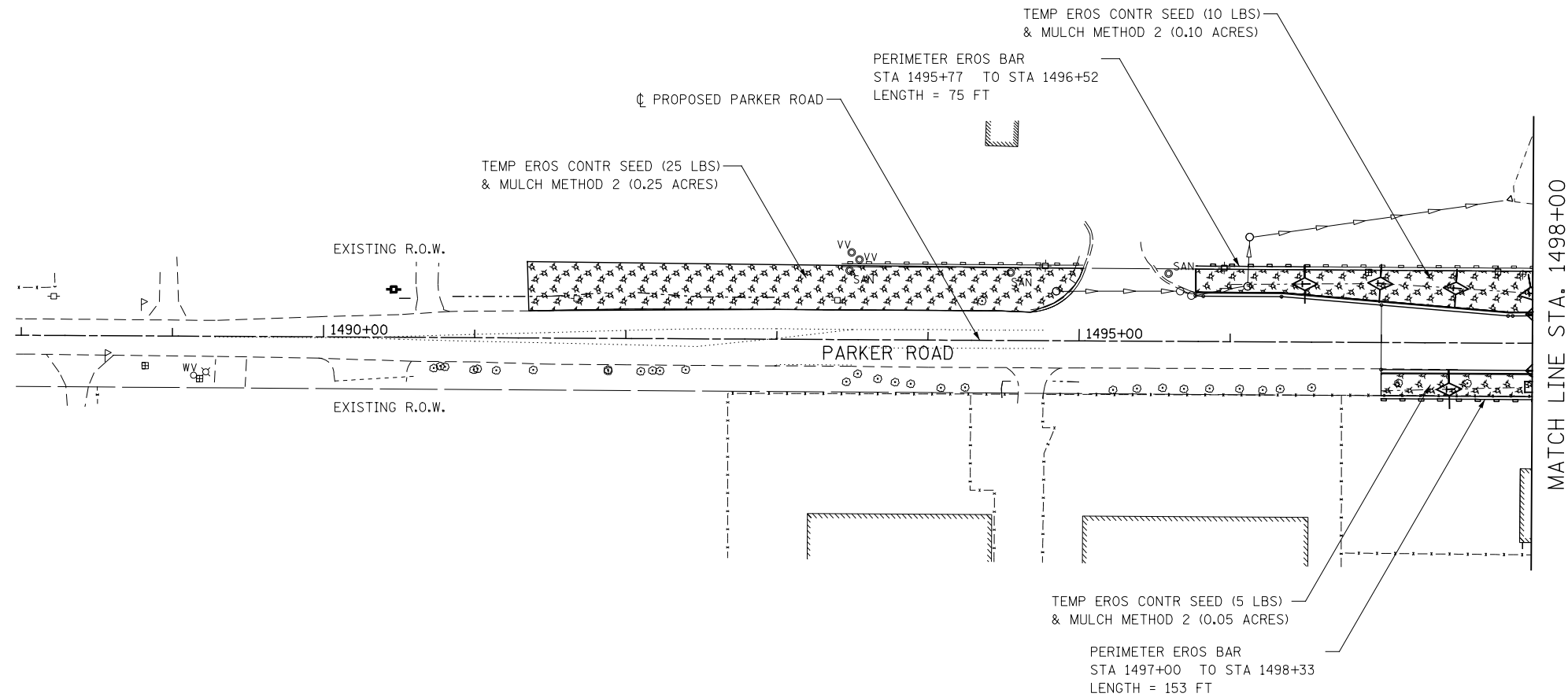

NOTES

1. SEE EXISTING/PROPOSED DRAINAGE PLANS FOR STORM SEWER INFORMATION.
2. PERIMETER EROSION BARRIER SHALL BE ERECTED ADJACENT TO R.O.W., EASEMENT, AND CONSTRUCTION LIMITS AND AS DIRECTED BY THE ENGINEER.
3. SEE SECTIONS FOR GRADING INFORMATION.

FILE NAME = D:\60L71\shlt-EC-STG 1\012-Parker.dgn

USER NAME = mmaestra	DESIGNED CJD	REVISED -
	DRAWN CJD	REVISED -
PLOT SCALE = 1:100.001	CHECKED PJO	REVISED -
PLOT DATE = 8/18/2014	DATE 8/15/2014	REVISED -

STATE OF ILLINOIS
DEPARTMENT OF TRANSPORTATION

EROSION CONTROL - STAGE 1 PARKER ROAD

SCALE: AS SHOWN SHEET NO. 12 OF 14 SHEETS STA. 1490+00 TO STA. 1515+00

F.A.P. RTE.	SECTION	COUNTY	TOTAL SHEETS	SHEET NO.
351	536-R-1	WILL.	1232	724
CONTRACT NO. 60L71				
ILLINOIS FED. AID PROJECT				

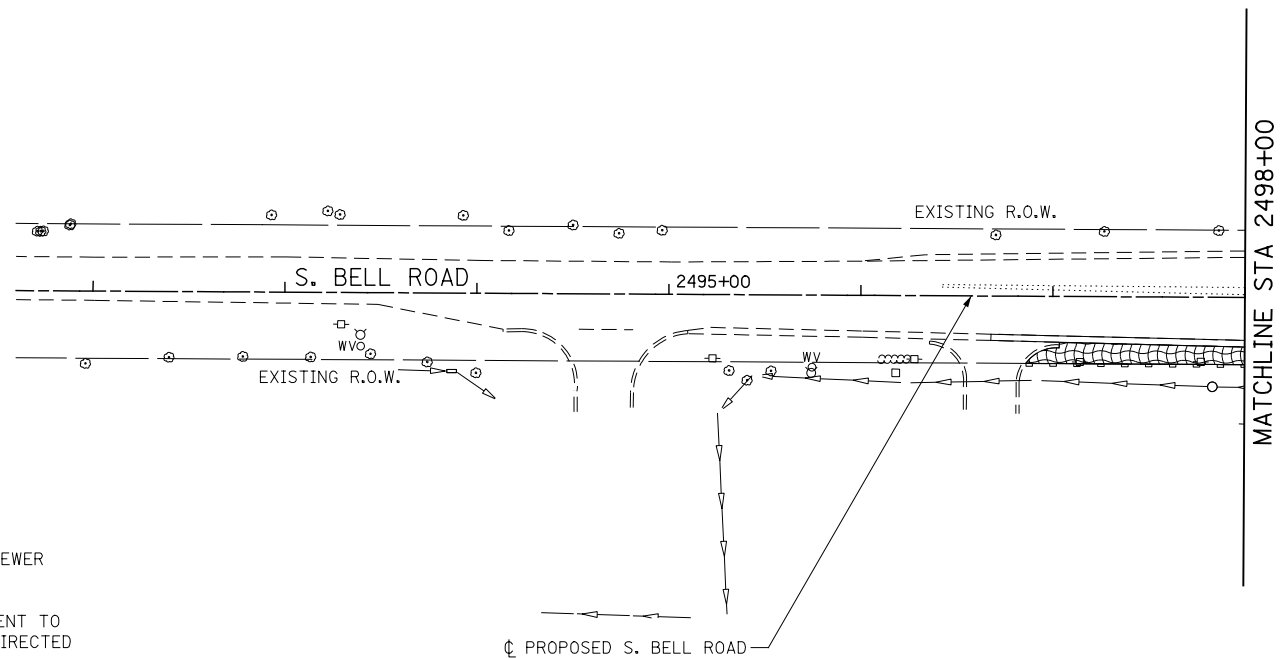
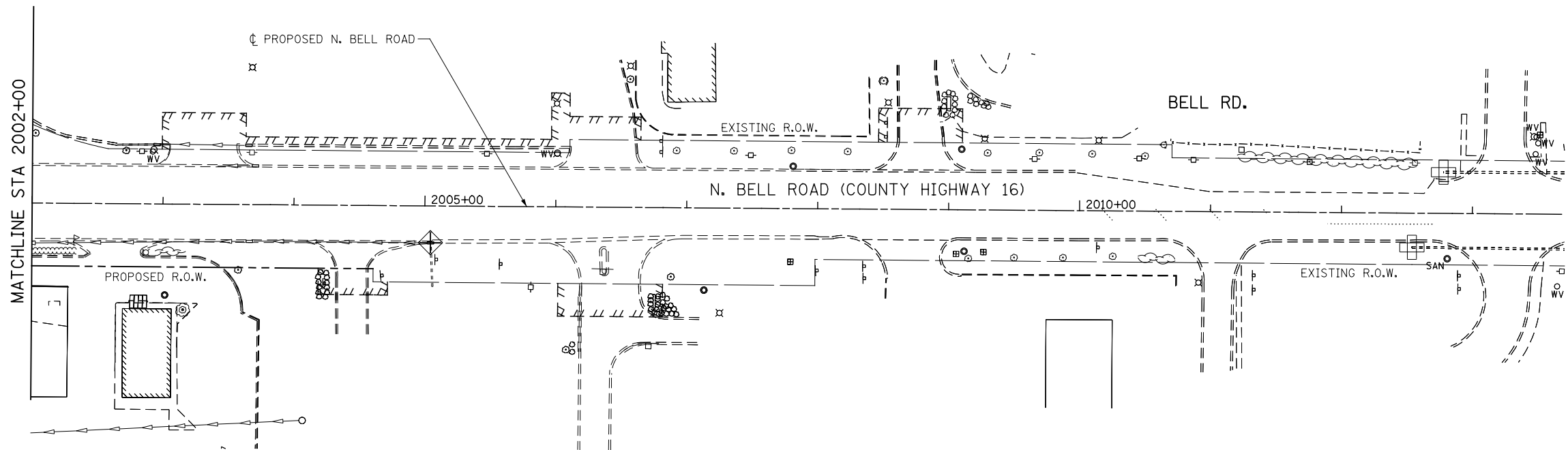

NOTES

1. SEE EXISTING/PROPOSED DRAINAGE PLANS FOR STORM SEWER INFORMATION.
2. PERIMETER EROSION BARRIER SHALL BE ERECTED ADJACENT TO R.O.W., EASEMENT, AND CONSTRUCTION LIMITS AND AS DIRECTED BY THE ENGINEER.
3. SEE SECTIONS FOR GRADING INFORMATION.

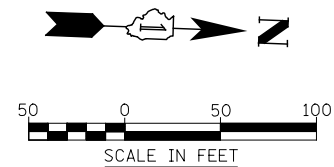

FILE NAME = D:\60L71\shlt-EC-STG 1\013-Bell.dgn

USER NAME = mmaestra	DESIGNED CJD	REVISED -
	DRAWN CJD	REVISED -
PLOT SCALE = 1:100.001	CHECKED PJO	REVISED -
PLOT DATE = 8/18/2014	DATE 8/15/2014	REVISED -

STATE OF ILLINOIS
DEPARTMENT OF TRANSPORTATION

EROSION CONTROL – STAGE 1 BELL ROAD

SCALE: AS SHOWN SHEET NO. 13 OF 14 SHEETS STA. 2492+00 TO STA. 2500+00

F.A.P. RTE.	SECTION	COUNTY	TOTAL SHEETS	SHEET NO.
351	536-R-1	WILL.	1232	725
CONTRACT NO. 60L71				
ILLINOIS FED. AID PROJECT				

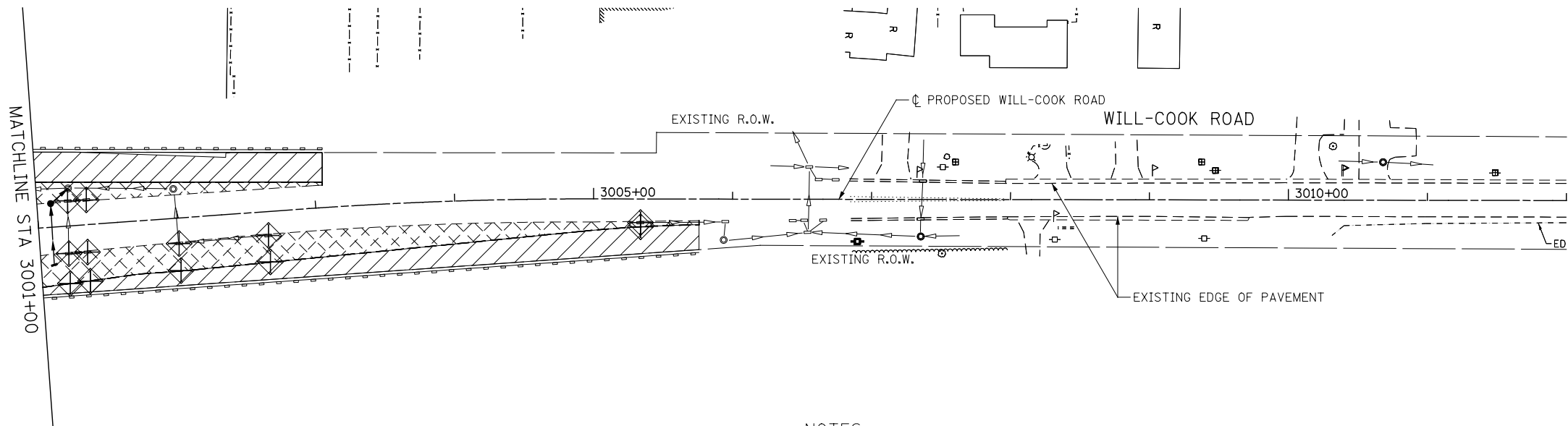
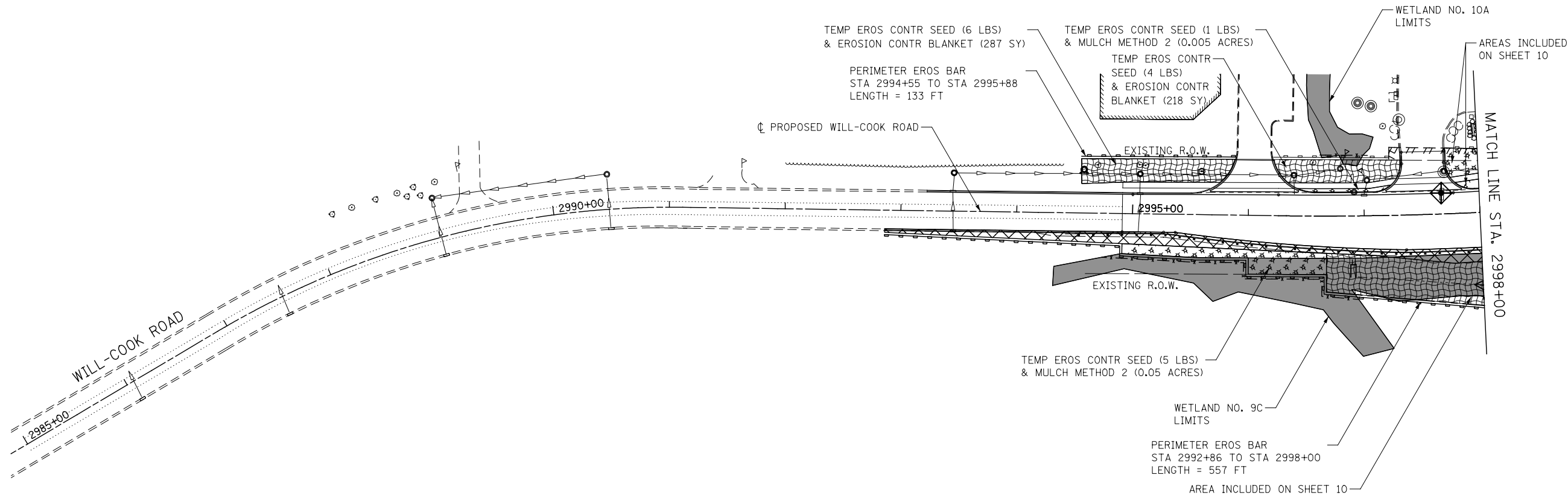

NOTES

1. SEE EXISTING/PROPOSED DRAINAGE PLANS FOR STORM SEWER INFORMATION.
2. PERIMETER EROSION BARRIER SHALL BE ERECTED ADJACENT TO R.O.W., EASEMENT, AND CONSTRUCTION LIMITS AND AS DIRECTED BY THE ENGINEER.
3. SEE SECTIONS FOR GRADING INFORMATION.

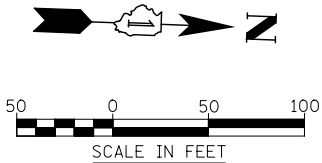

FILE NAME = D:\60L71\shl-ec-510 1\014-WillCook.dgn

USER NAME = mmaestra	DESIGNED CJD	REVISED -
DRAWN CJD	REVISED -	
PLOT SCALE = 1:100.001	CHECKED PJO	REVISED -
PLOT DATE = 8/18/2014	DATE 8/15/2014	REVISED -

STATE OF ILLINOIS
DEPARTMENT OF TRANSPORTATION

EROSION CONTROL – STAGE 1 WILL-COOK ROAD			
SCALE: AS SHOWN	SHEET NO. 14 OF 14 SHEETS	STA. 2990+00 TO STA. 3010+00	

F.A.P. RTE.	SECTION	COUNTY	TOTAL SHEETS	SHEET NO.
351	536-R-1	WILL.	1232	726
CONTRACT NO. 60L71				
ILLINOIS FED. AID PROJECT				

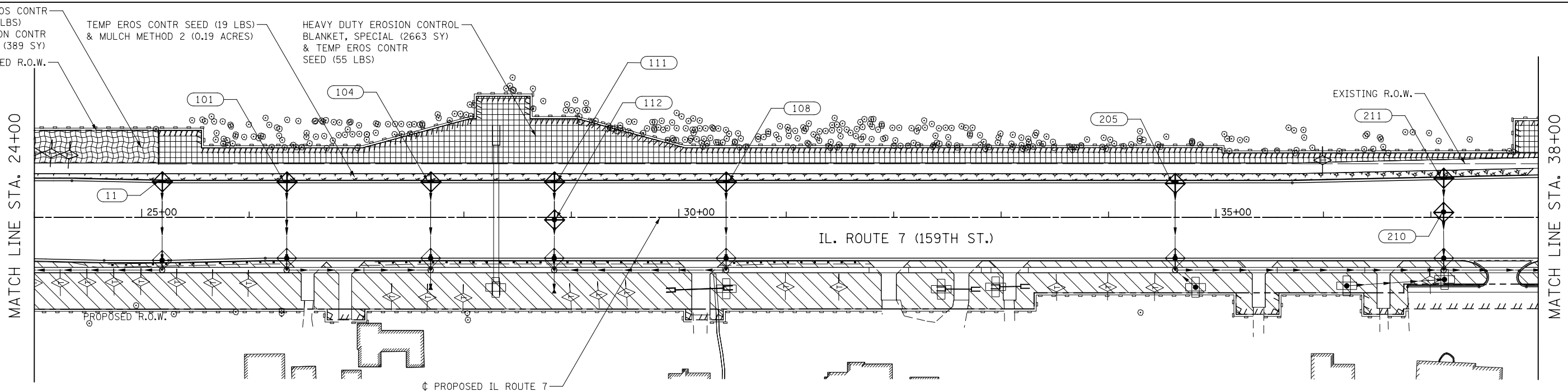
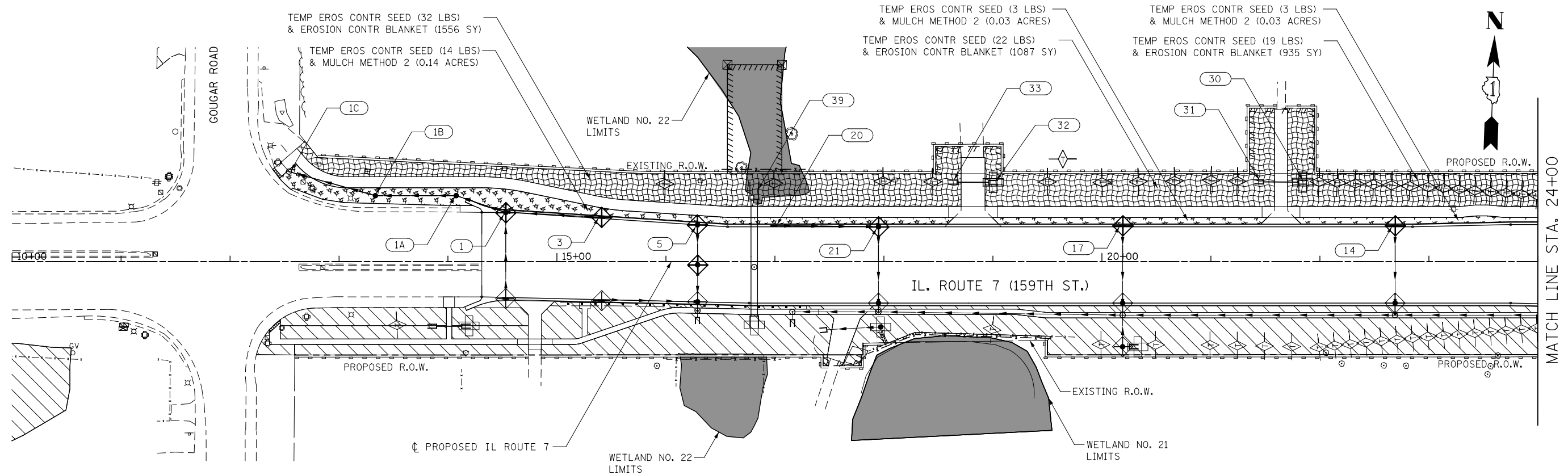

NOTES

- SEE EXISTING/PROPOSED DRAINAGE PLANS FOR STORM SEWER INFORMATION.
- PERIMETER EROSION BARRIER SHALL BE ERECTED ADJACENT TO R.O.W., EASEMENT, AND CONSTRUCTION LIMITS AND AS DIRECTED BY THE ENGINEER.
- SEE CROSS SECTIONS FOR GRADING INFORMATION.



USER NAME = mmaestra	DESIGNED CJD	REVISED -
PLOT SCALE = 1:100.001	DRAWN CJD	REVISED -
PLOT DATE = 8/18/2014	CHECKED PJO	REVISED -
	DATE 8/15/2014	REVISED -

STATE OF ILLINOIS
DEPARTMENT OF TRANSPORTATION

EROSION CONTROL – STAGE 2 ILLINOIS ROUTE 7

SCALE: AS SHOWN SHEET NO. 1 OF 14 SHEETS STA. 10+00 TO STA. 38+00

F.A.P. RTE.	SECTION	COUNTY	TOTAL SHEETS	SHEET NO.
351	536-R-1	WILL.	1232	727
CONTRACT NO. 60L71				
ILLINOIS FED. AID PROJECT				

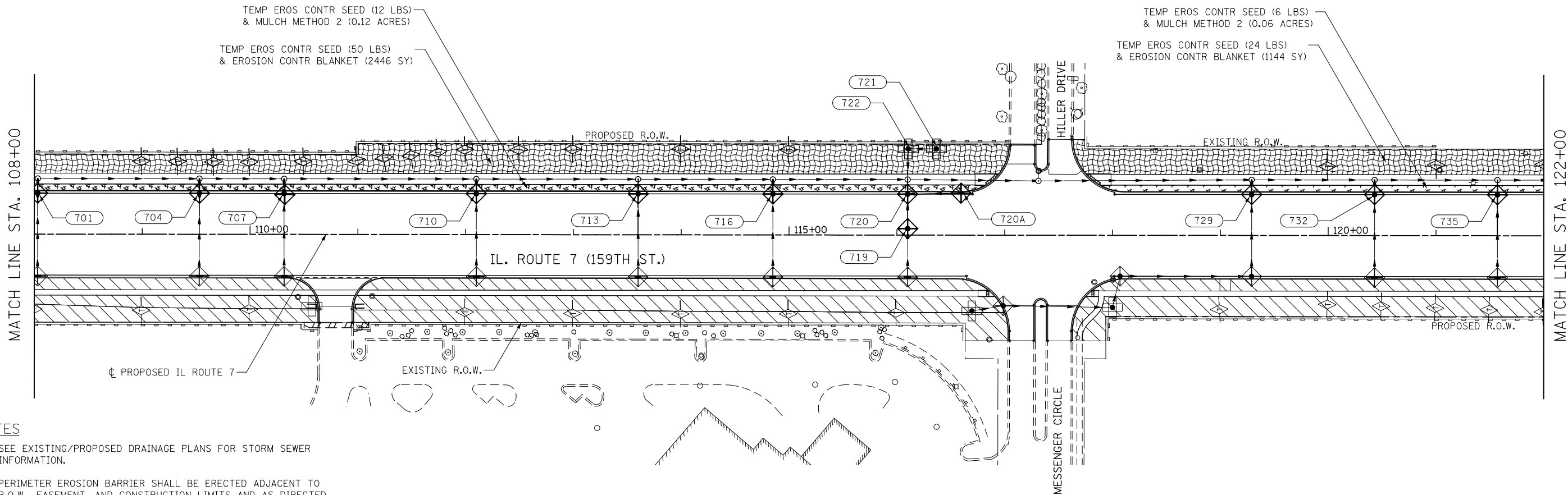
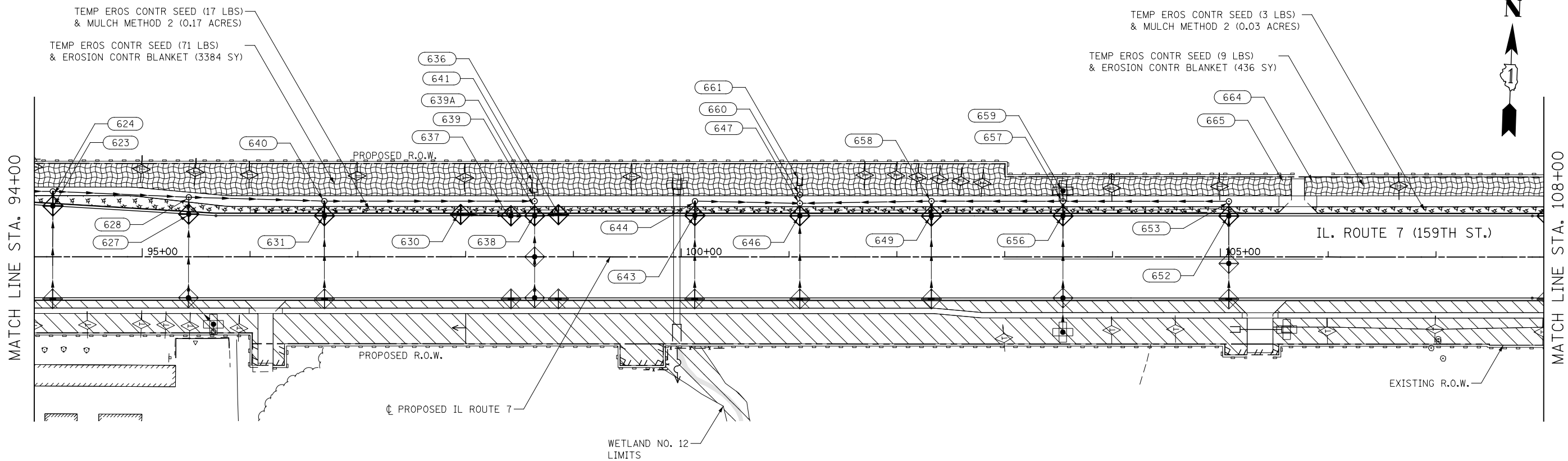

NOTES

1. SEE EXISTING/PROPOSED DRAINAGE PLANS FOR STORM SEWER INFORMATION.
2. PERIMETER EROSION BARRIER SHALL BE ERECTED ADJACENT TO R.O.W., EASEMENT, AND CONSTRUCTION LIMITS AND AS DIRECTED BY THE ENGINEER.
3. SEE CROSS SECTIONS FOR GRADING INFORMATION.



FILE NAME = D:\60L71\shlt-EC-STG 2.004.dgn

USER NAME = mmaestra	DESIGNED CJD	REVISED -
DRAWN CJD	REVISED -	
PLOT SCALE = 1:100.001	CHECKED PJO	REVISED -
PLOT DATE = 8/18/2014	DATE 8/15/2014	REVISED -

STATE OF ILLINOIS
DEPARTMENT OF TRANSPORTATION

EROSION CONTROL - STAGE 2 ILLINOIS ROUTE 7			
SCALE: AS SHOWN	SHEET NO. 4 OF 14 SHEETS	STA. 94+00	TO STA. 122+00

F.A.P. RTE.	SECTION	COUNTY	TOTAL SHEETS	SHEET NO.
351	536-R-1	WILL.	1232	730
CONTRACT NO. 60L71				
ILLINOIS FED. AID PROJECT				

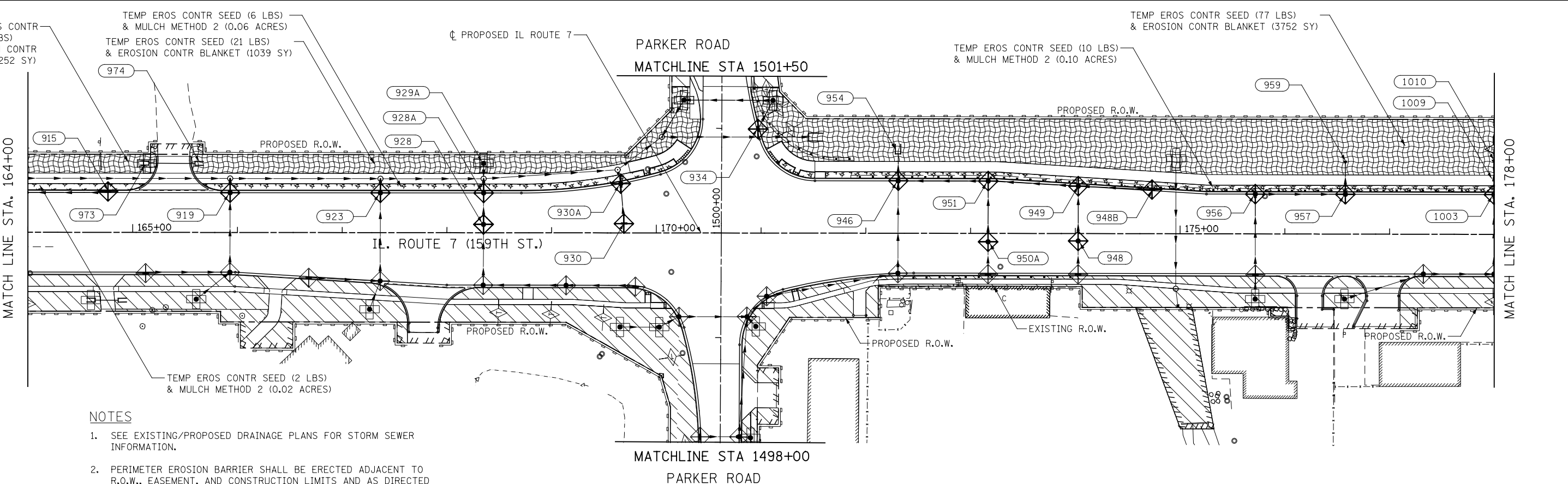
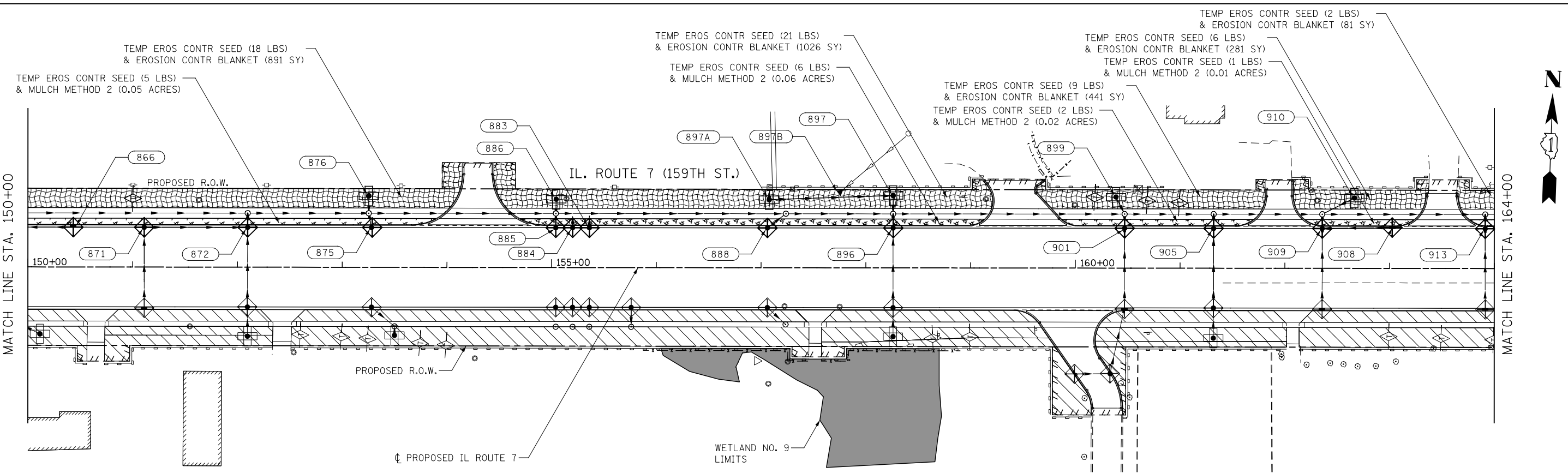

- NOTES**
1. SEE EXISTING/PROPOSED DRAINAGE PLANS FOR STORM SEWER INFORMATION.
 2. PERIMETER EROSION BARRIER SHALL BE ERECTED ADJACENT TO R.O.W., EASEMENT, AND CONSTRUCTION LIMITS AND AS DIRECTED BY THE ENGINEER.
 3. SEE CROSS SECTIONS FOR GRADING INFORMATION.

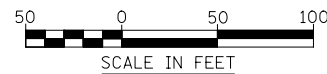

FILE NAME = D:\60\71\sh+ec-stg 2.006.dgn

USER NAME = mmaestra	DESIGNED CJD	REVISED -
PLOT SCALE = 1:100.001	DRAWN CJD	REVISED -
PLOT DATE = 8/18/2014	CHECKED PJO	REVISED -
	DATE 8/15/2014	REVISED -

STATE OF ILLINOIS
DEPARTMENT OF TRANSPORTATION

EROSION CONTROL - STAGE 2 ILLINOIS ROUTE 7			
SCALE: AS SHOWN	SHEET NO. 6 OF 14 SHEETS	STA. 150+00	TO STA. 178+00

F.A.P. RTE.	SECTION	COUNTY	TOTAL SHEETS	SHEET NO.
351	536-R-1	WILL	1232	732
CONTRACT NO. 60L71				
ILLINOIS FED. AID PROJECT				

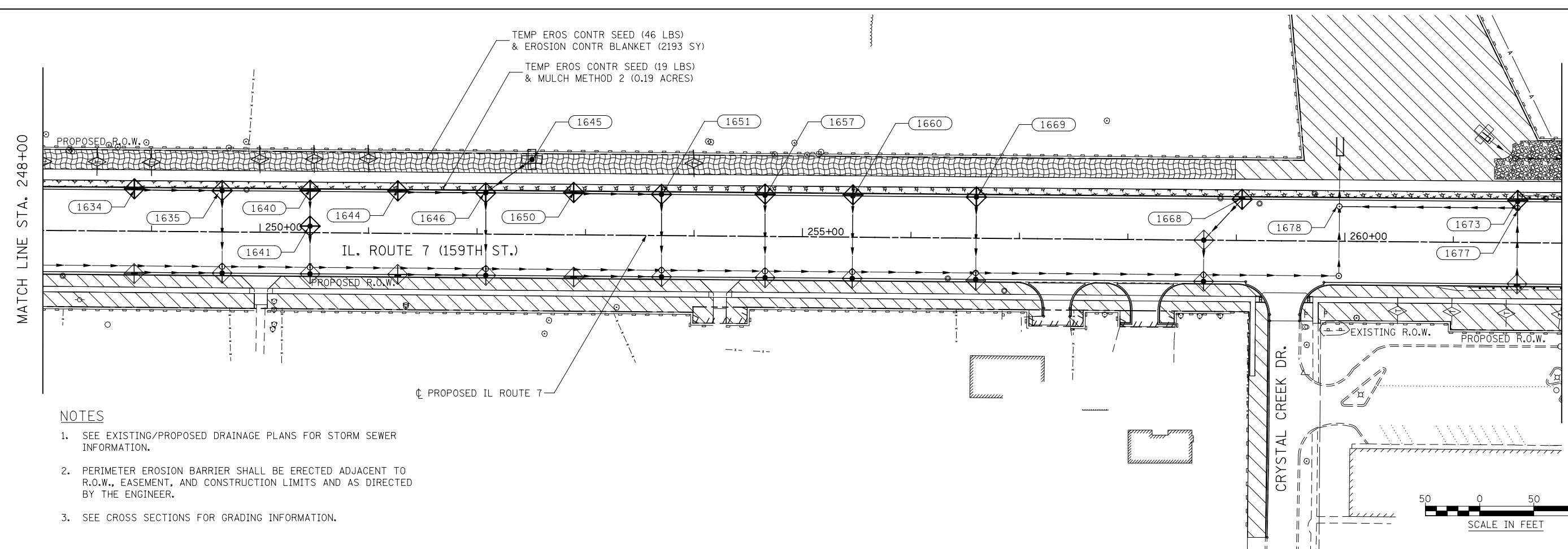
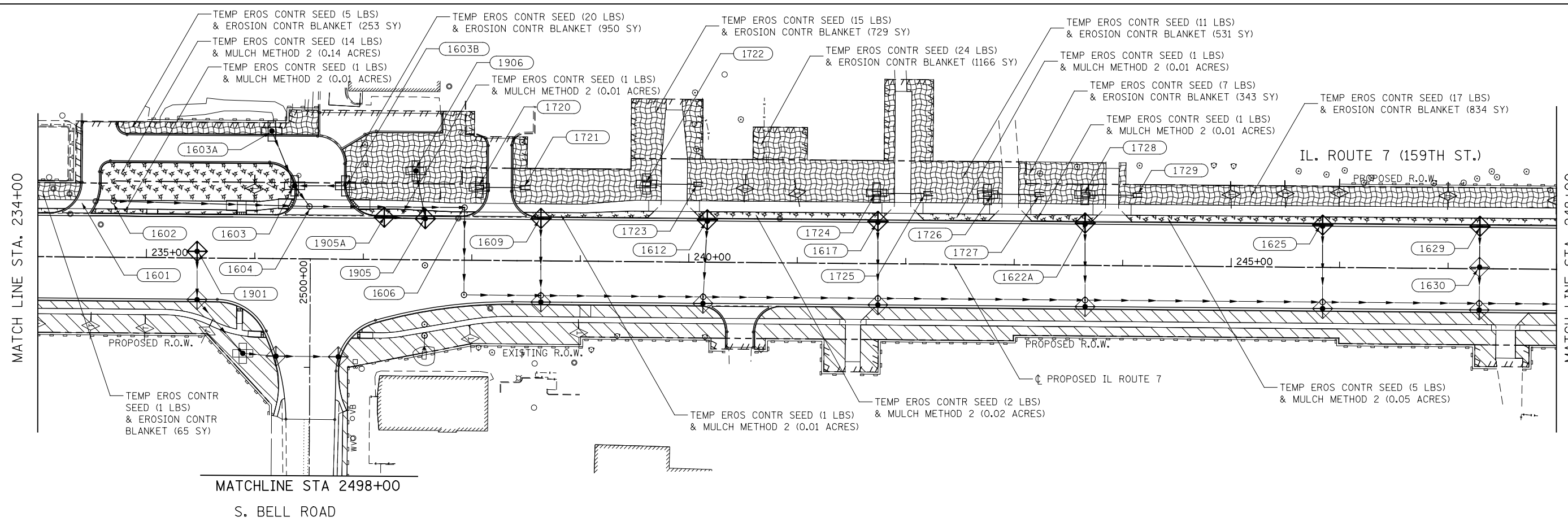
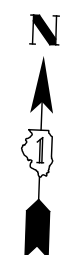

NOTES

1. SEE EXISTING/PROPOSED DRAINAGE PLANS FOR STORM SEWER INFORMATION.
2. PERIMETER EROSION BARRIER SHALL BE ERECTED ADJACENT TO R.O.W., EASEMENT, AND CONSTRUCTION LIMITS AND AS DIRECTED BY THE ENGINEER.
3. SEE CROSS SECTIONS FOR GRADING INFORMATION.

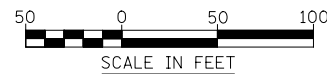

FILE NAME = D:\60L71\shlt-EC-STG 2.009.dgn

USER NAME = mmaestra	DESIGNED CJD	REVISED -
	DRAWN CJD	REVISED -
PLOT SCALE = 1:100.001	CHECKED PJO	REVISED -
PLOT DATE = 8/18/2014	DATE 8/15/2014	REVISED -

STATE OF ILLINOIS
DEPARTMENT OF TRANSPORTATION

EROSION CONTROL - STAGE 2
ILLINOIS ROUTE 7

SCALE: AS SHOWN SHEET NO. 9 OF 14 SHEETS STA. 234+00 TO STA. 262+00

F.A.P. RTE.	SECTION	COUNTY	TOTAL SHEETS	SHEET NO.
351	536-R-1	WILL.	1232	735
CONTRACT NO. 60L71				
ILLINOIS FED. AID PROJECT				

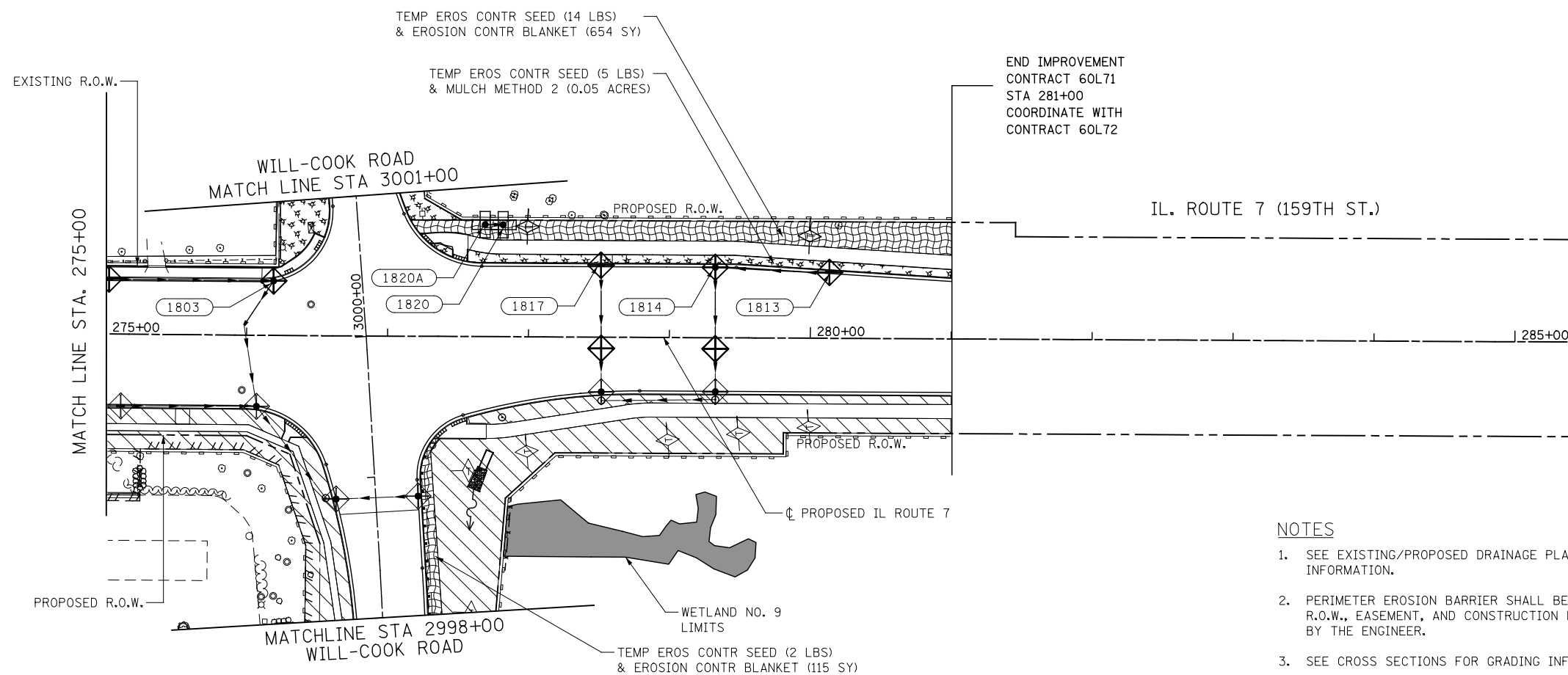
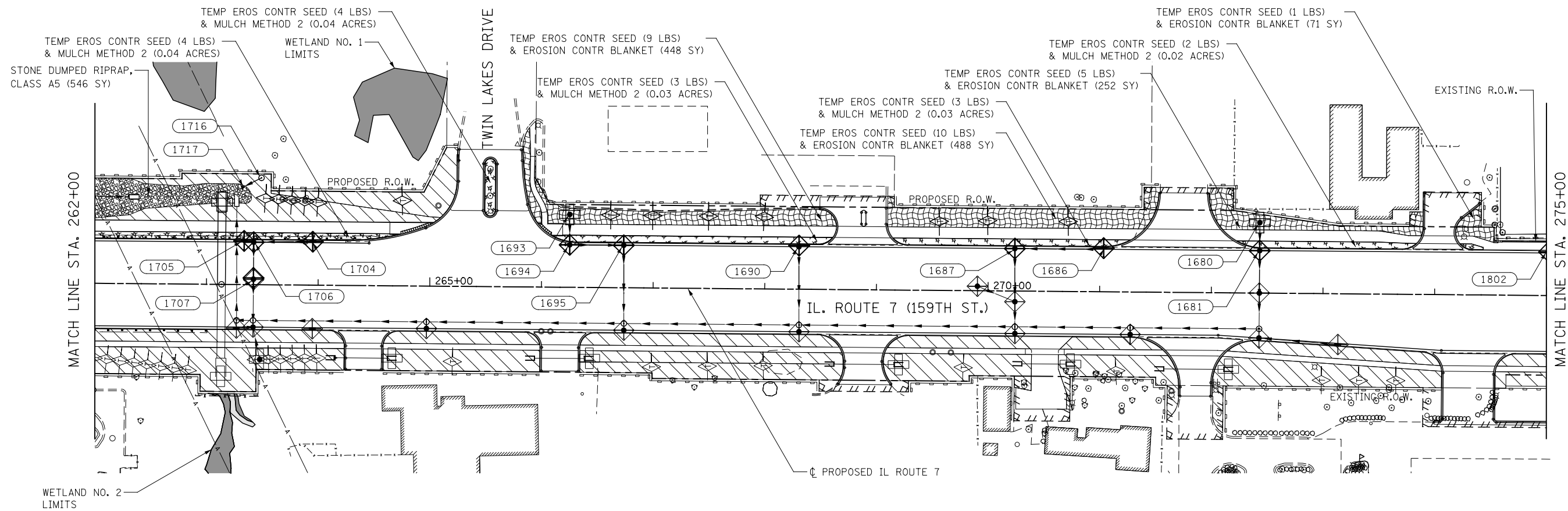

NOTES

1. SEE EXISTING/PROPOSED DRAINAGE PLANS FOR STORM SEWER INFORMATION.
2. PERIMETER EROSION BARRIER SHALL BE ERECTED ADJACENT TO R.O.W., EASEMENT, AND CONSTRUCTION LIMITS AND AS DIRECTED BY THE ENGINEER.
3. SEE CROSS SECTIONS FOR GRADING INFORMATION.



FILE NAME = D:\60L71\shlt-EC-STG 2.010.dgn

USER NAME = mmaestra	DESIGNED CJD	REVISED -
DRAWN CJD	REVISED -	
PLOT SCALE = 1:100.001	CHECKED PJO	REVISED -
PLOT DATE = 10/20/2014	DATE 10/21/2014	REVISED -

STATE OF ILLINOIS
DEPARTMENT OF TRANSPORTATION

EROSION CONTROL - STAGE 2 ILLINOIS ROUTE 7

SCALE: AS SHOWN SHEET NO. 10 OF 14 SHEETS STA. 262+00 TO STA. 281+00

F.A.P. RTE.	SECTION	COUNTY	TOTAL SHEETS	SHEET NO.
351	536-R-1	WILL.	1232	736
CONTRACT NO. 60L71				
ILLINOIS FED. AID PROJECT				

FILE NAME = D:\60L71\shlt-EC-STG 2\011-Cedar.dgn

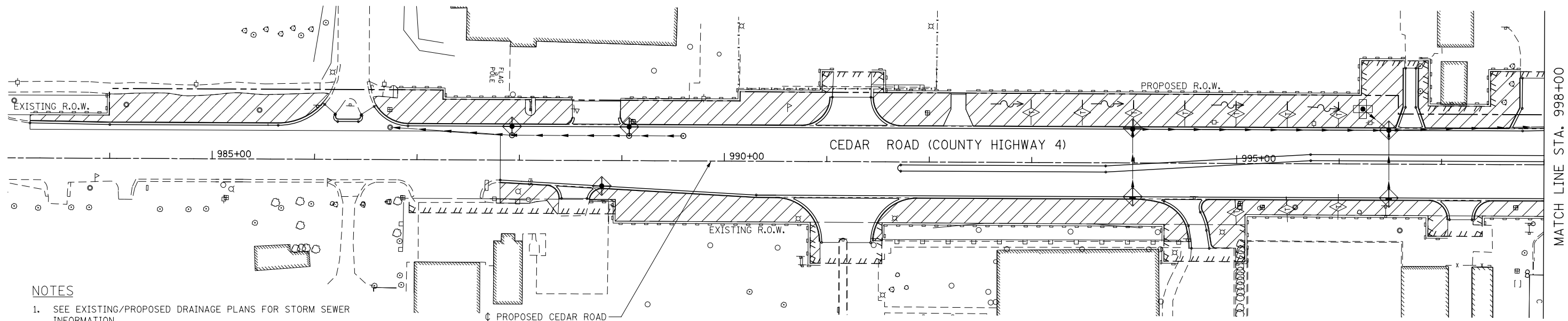

NOTES

1. SEE EXISTING/PROPOSED DRAINAGE PLANS FOR STORM SEWER INFORMATION.
2. PERIMETER EROSION BARRIER SHALL BE ERECTED ADJACENT TO R.O.W., EASEMENT, AND CONSTRUCTION LIMITS AND AS DIRECTED BY THE ENGINEER.
3. SEE CROSS SECTIONS FOR GRADING INFORMATION.

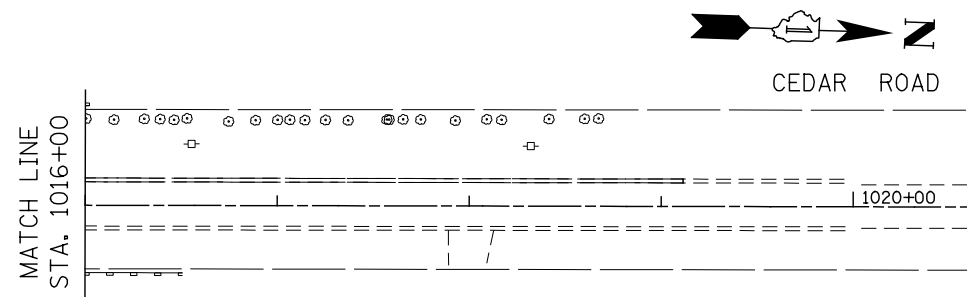
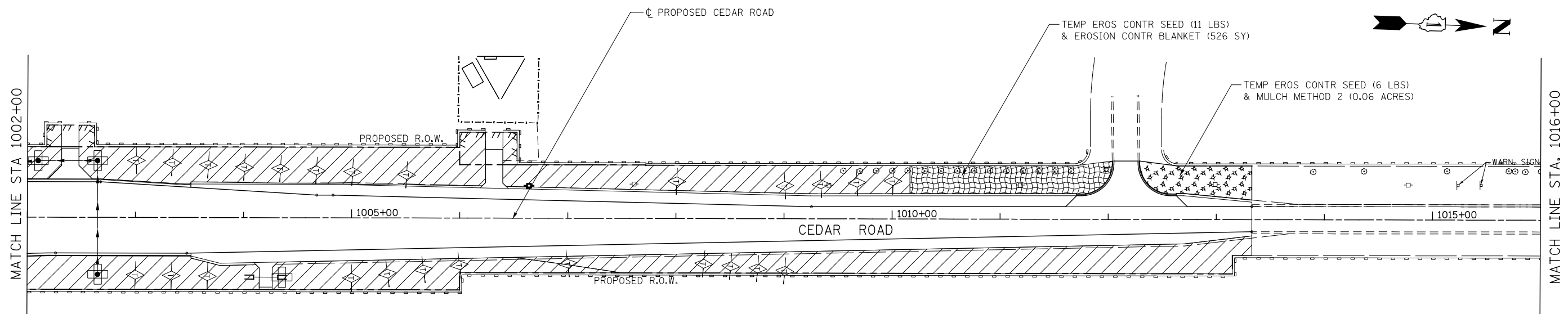

USER NAME = mmaestra	DESIGNED CJD	REVISED -
DRAWN CJD	REVISED -	
PLOT SCALE = 1:100.001	CHECKED PJO	REVISED -
PLOT DATE = 11/7/2014	DATE 11/07/2014	REVISED -

STATE OF ILLINOIS
DEPARTMENT OF TRANSPORTATION

EROSION CONTROL - STAGE 2 CEDAR ROAD

SCALE: AS SHOWN SHEET NO. 11 OF 14 SHEETS STA. 982+00 TO STA. 1016+00

F.A.P. RTE.	SECTION	COUNTY	TOTAL SHEETS	SHEET NO.
351	536-R-1	WILL.	1232	737
CONTRACT NO. 60L71				
ILLINOIS FED. AID PROJECT				

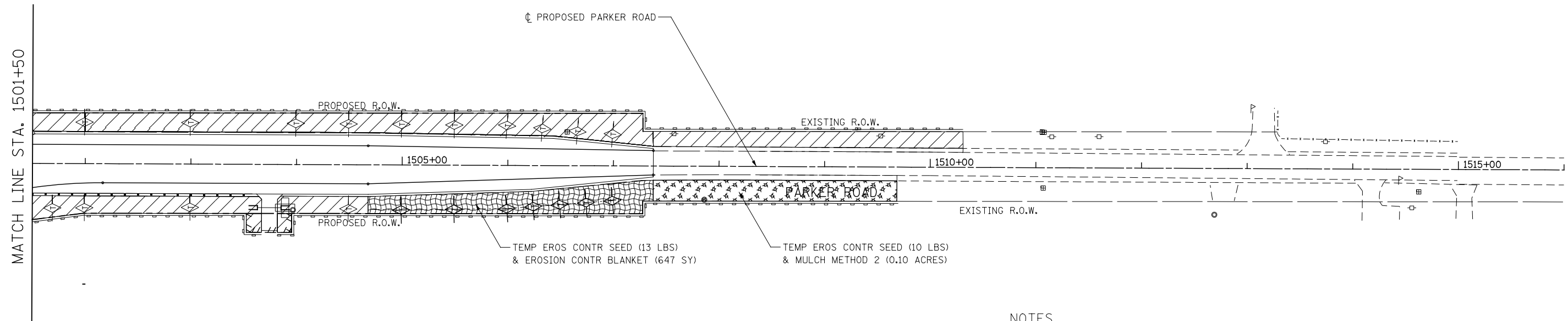
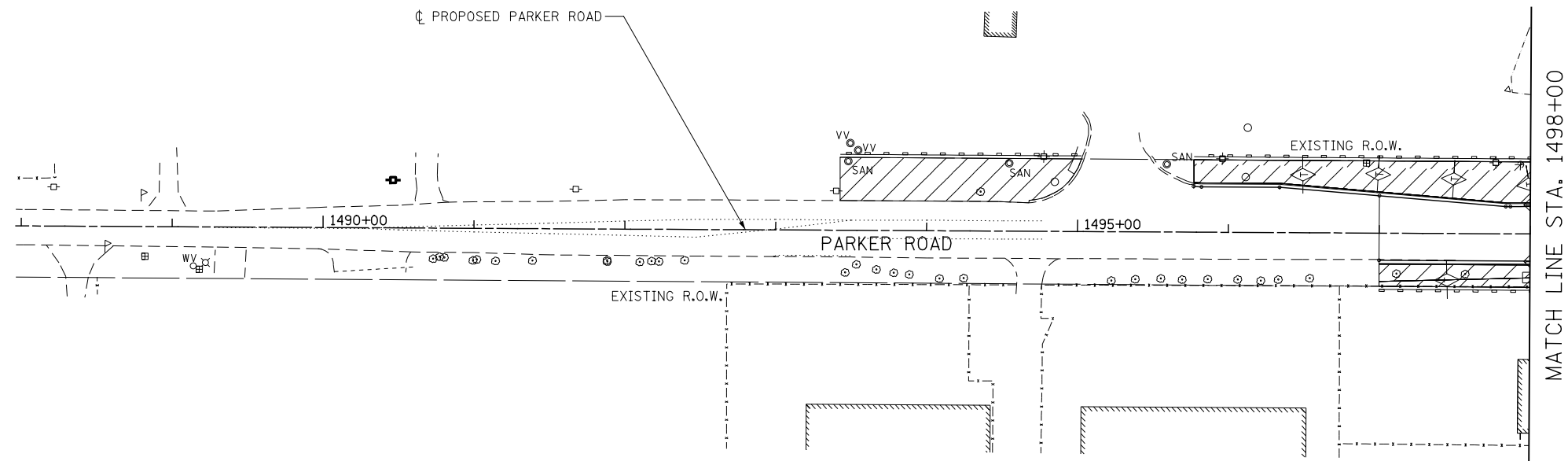

NOTES

- SEE EXISTING/PROPOSED DRAINAGE PLANS FOR STORM SEWER INFORMATION.
- PERIMETER EROSION BARRIER SHALL BE ERECTED ADJACENT TO R.O.W., EASEMENT, AND CONSTRUCTION LIMITS AND AS DIRECTED BY THE ENGINEER.
- SEE CROSS SECTIONS FOR GRADING INFORMATION.

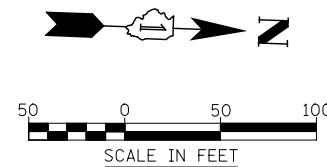

FILE NAME = D:\60L71\shlt-EC-STG 2\012-Parker.dgn

USER NAME = mmaestra	DESIGNED CJD	REVISED -
DRAWN CJD	REVISED -	
PLOT SCALE = 1:100.001	CHECKED PJO	REVISED -
PLOT DATE = 8/18/2014	DATE 8/15/2014	REVISED -

STATE OF ILLINOIS
DEPARTMENT OF TRANSPORTATION

EROSION CONTROL – STAGE 2
PARKER ROAD

SCALE: AS SHOWN SHEET NO. 12 OF 14 SHEETS STA. 1490+00 TO STA. 1515+00

F.A.P. RTE.	SECTION	COUNTY	TOTAL SHEETS	SHEET NO.
351	536-R-1	WILL.	1232	738
CONTRACT NO. 60L71				
ILLINOIS FED. AID PROJECT				

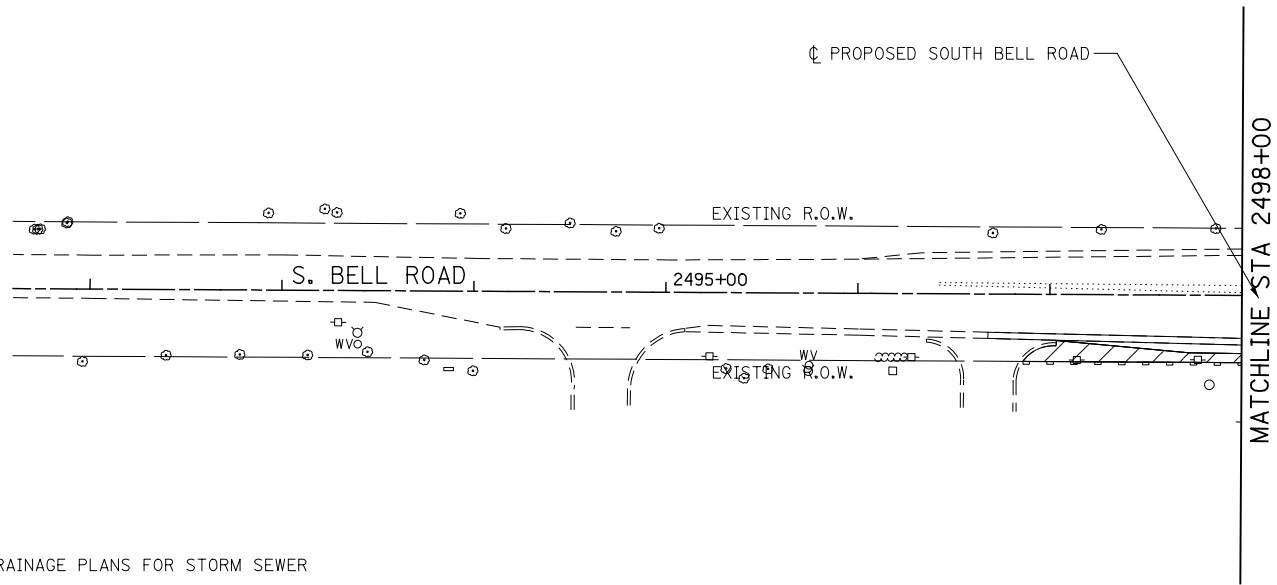
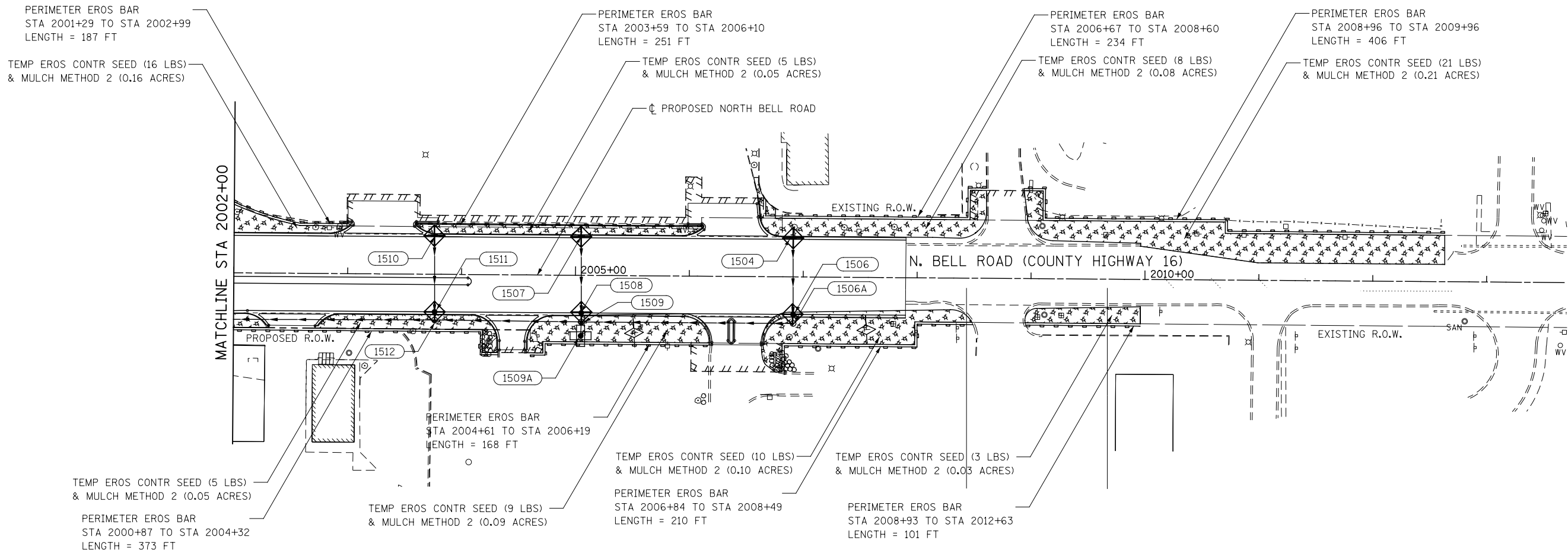

NOTES

1. SEE EXISTING/PROPOSED DRAINAGE PLANS FOR STORM SEWER INFORMATION.
2. PERIMETER EROSION BARRIER SHALL BE ERECTED ADJACENT TO R.O.W., EASEMENT, AND CONSTRUCTION LIMITS AND AS DIRECTED BY THE ENGINEER.
3. SEE CROSS SECTIONS FOR GRADING INFORMATION.

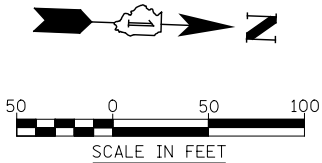

FILE NAME = D:\60L71\shl+EC-STG 2\013-Bell.dgn

USER NAME = mmaestra	DESIGNED CJD	REVISED -
	DRAWN CJD	REVISED -
PLOT SCALE = 1:100.001	CHECKED PJO	REVISED -
PLOT DATE = 8/18/2014	DATE 8/15/2014	REVISED -

STATE OF ILLINOIS
DEPARTMENT OF TRANSPORTATION

EROSION CONTROL – STAGE 2 BELL ROAD			
SCALE: AS SHOWN	SHEET NO. 13 OF 14 SHEETS	STA. 2492+00 TO STA. 2500+00	

F.A.P. RTE.	SECTION	COUNTY	TOTAL SHEETS	SHEET NO.
351	536-R-1	WILL.	1232	739
CONTRACT NO. 60L71				
ILLINOIS FED. AID PROJECT				

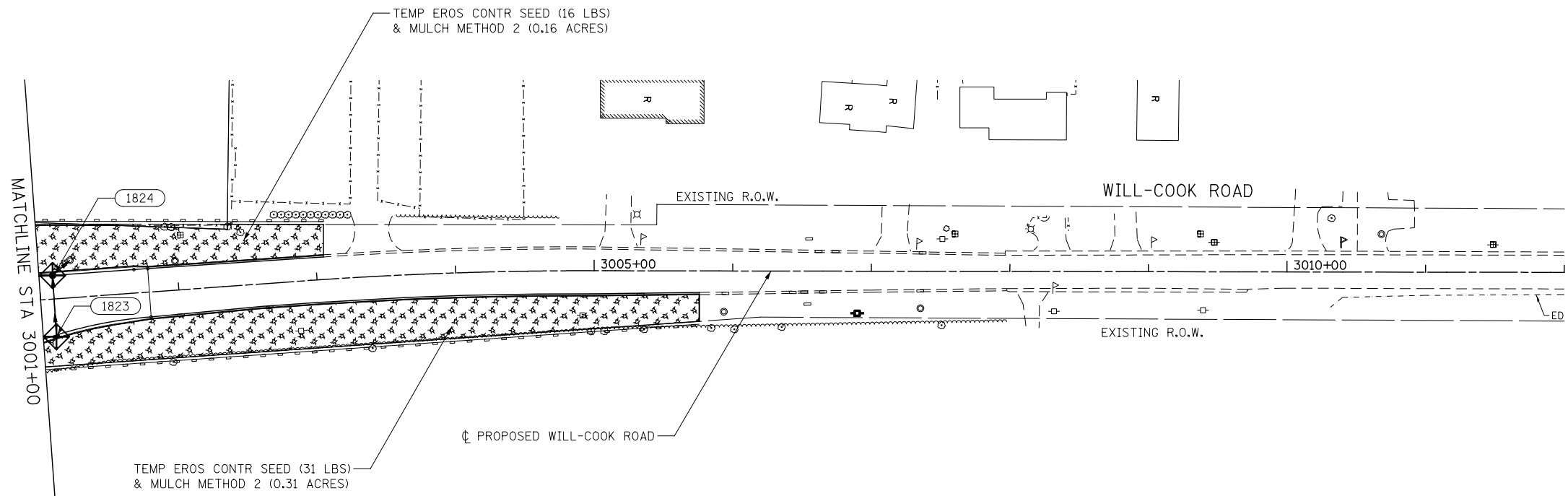
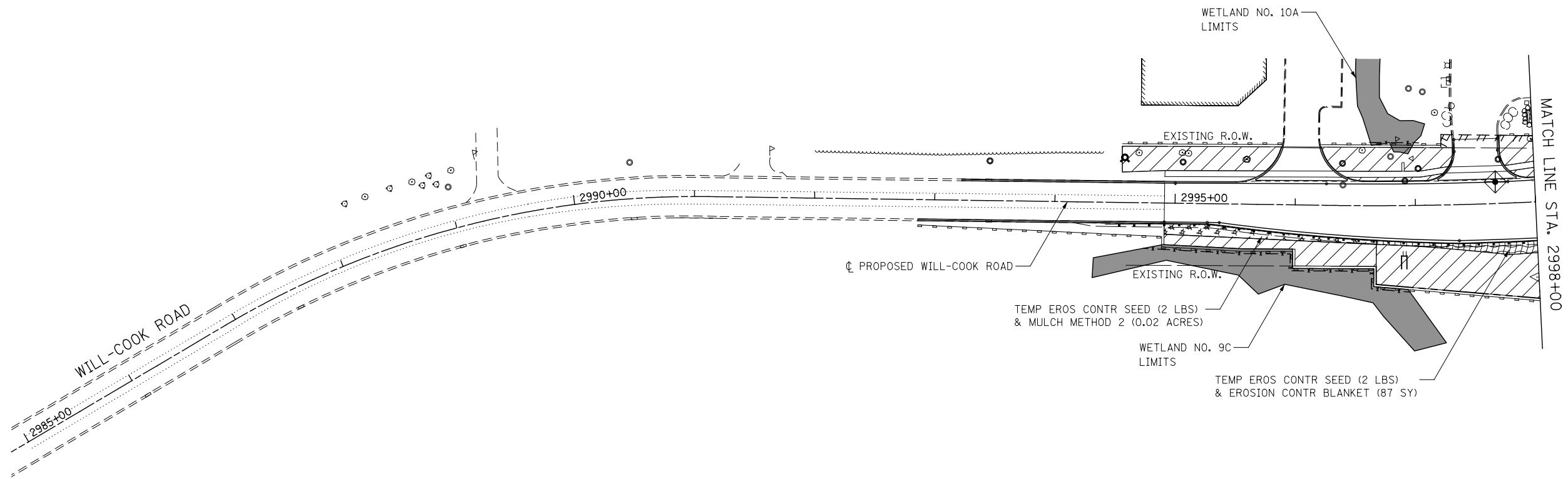

NOTES

1. SEE EXISTING/PROPOSED DRAINAGE PLANS FOR STORM SEWER INFORMATION.
2. PERIMETER EROSION BARRIER SHALL BE ERECTED ADJACENT TO R.O.W., EASEMENT, AND CONSTRUCTION LIMITS AND AS DIRECTED BY THE ENGINEER.
3. SEE CROSS SECTIONS FOR GRADING INFORMATION.

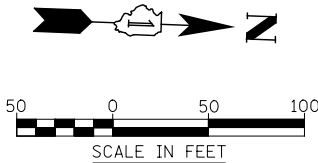

FILE NAME = D:\60L71\shl+EC-STG 2,014-WillCook.dgn

USER NAME = mmaestra	DESIGNED CJD	REVISED -
	DRAWN CJD	REVISED -
PLOT SCALE = 1:100.001	CHECKED PJO	REVISED -
PLOT DATE = 8/18/2014	DATE 8/15/2014	REVISED -

STATE OF ILLINOIS
DEPARTMENT OF TRANSPORTATION

EROSION CONTROL – STAGE 2 WILL-COOK ROAD			
SCALE: AS SHOWN	SHEET NO. 14 OF 14 SHEETS	STA. 2990+00 TO STA. 3010+00	

F.A.P. RTE.	SECTION	COUNTY	TOTAL SHEETS	SHEET NO.
351	536-R-1	WILL.	1232	740
CONTRACT NO. 60L71				
ILLINOIS FED. AID PROJECT				

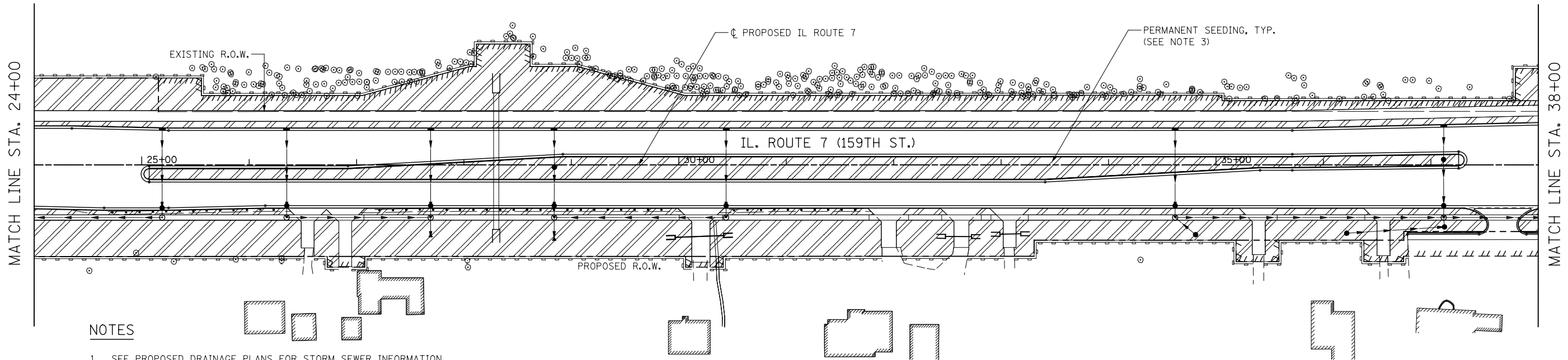
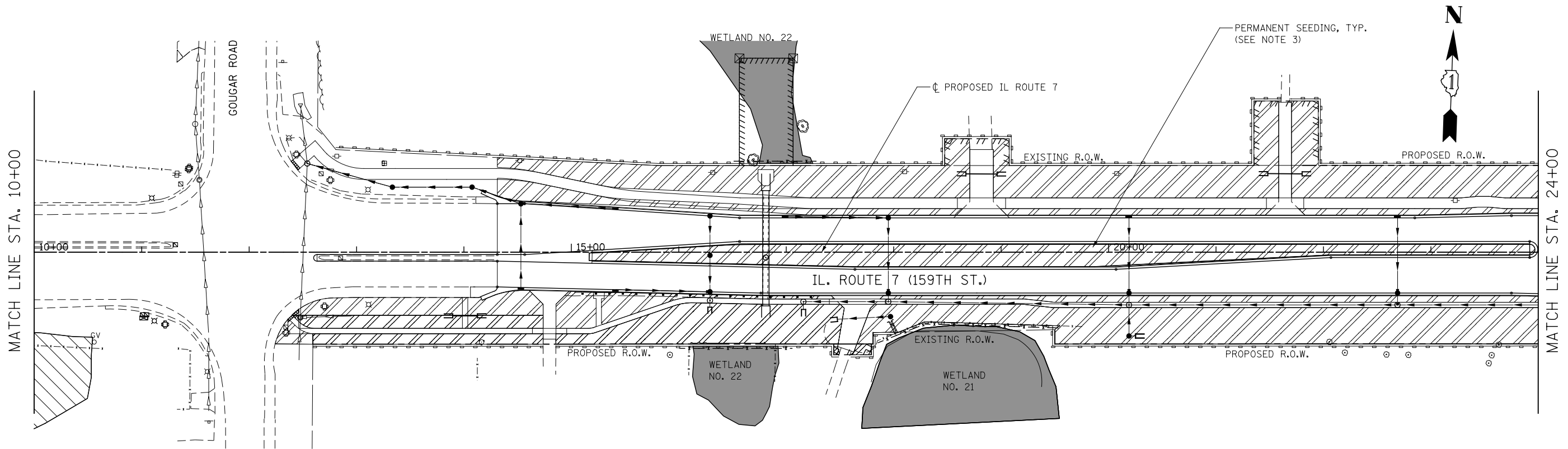

NOTES

1. SEE PROPOSED DRAINAGE PLANS FOR STORM SEWER INFORMATION.
2. PERIMETER EROSION BARRIER SHALL BE ERECTED ADJACENT TO R.O.W., EASEMENT, AND CONSTRUCTION LIMITS AND AS DIRECTED BY THE ENGINEER.
3. SEE LANDSCAPING PLANS FOR LANDSCAPING REQUIREMENTS.
4. SEE CROSS SECTIONS FOR GRADING INFORMATION

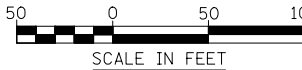

FILE NAME = D:\60L71\shlt-EC-STG 3.001.dgn

USER NAME = mmaestra	DESIGNED CJD	REVISED -
PLOT SCALE = 1:100.001	CHECKED PJO	REVISED -
PLOT DATE = 8/15/2014	DATE 8/15/2014	REVISED -

STATE OF ILLINOIS
DEPARTMENT OF TRANSPORTATION

EROSION CONTROL – STAGE 3
ILLINOIS ROUTE 7

SCALE: AS SHOWN SHEET NO. 1 OF 14 SHEETS STA. 10+00 TO STA. 38+00

F.A.P. RTE.	SECTION	COUNTY	TOTAL SHEETS	SHEET NO.
351	536-R-1	WILL.	1232	741
CONTRACT NO. 60L71				
ILLINOIS FED. AID PROJECT				

FILE NAME = D:\60L71-sh-t-EC-STG 3.002.dgn

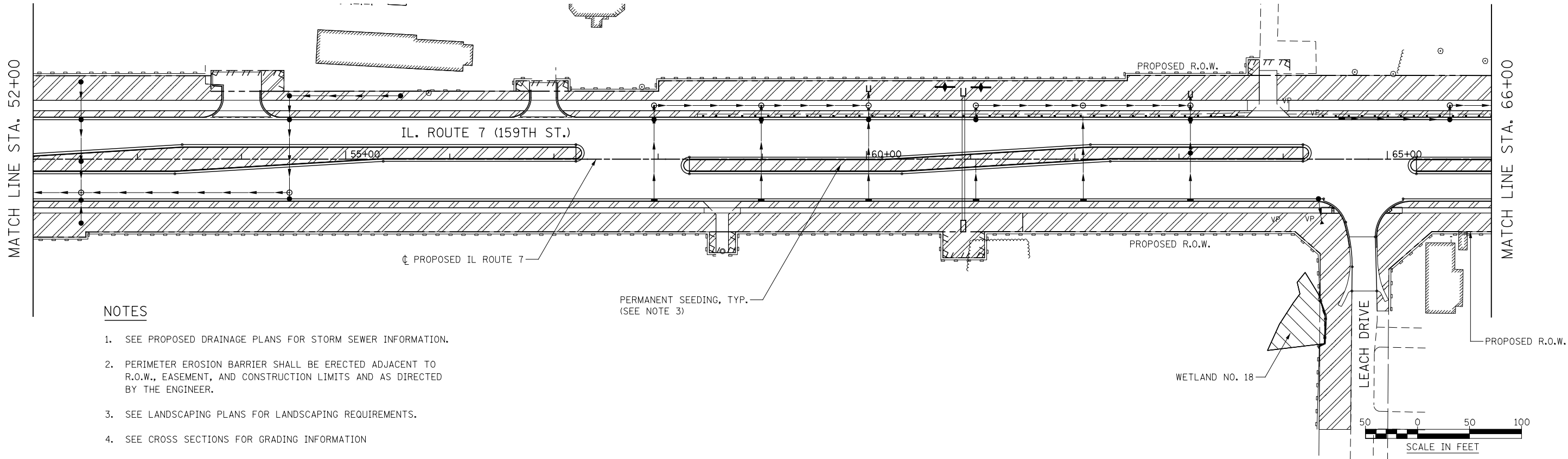
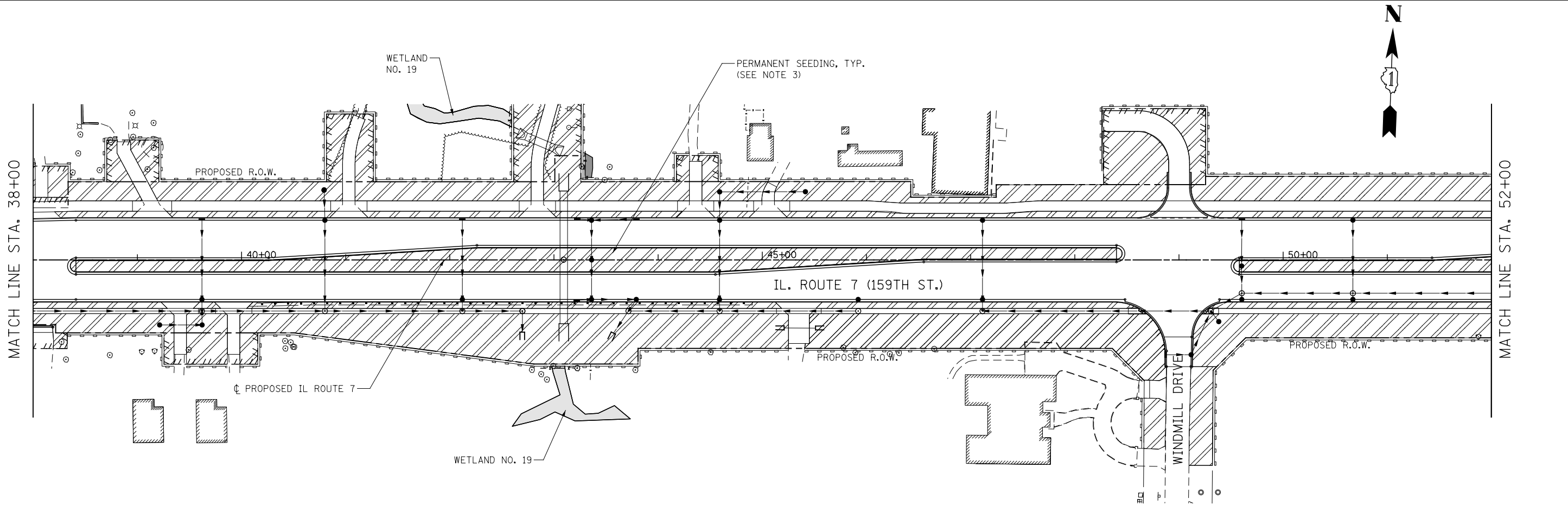

NOTES

1. SEE PROPOSED DRAINAGE PLANS FOR STORM SEWER INFORMATION.
2. PERIMETER EROSION BARRIER SHALL BE ERECTED ADJACENT TO R.O.W., EASEMENT, AND CONSTRUCTION LIMITS AND AS DIRECTED BY THE ENGINEER.
3. SEE LANDSCAPING PLANS FOR LANDSCAPING REQUIREMENTS.
4. SEE CROSS SECTIONS FOR GRADING INFORMATION

USER NAME = mmaestra	DESIGNED CJD	REVISED -
	DRAWN CJD	REVISED -
PLOT SCALE = 1:100.001	CHECKED PJO	REVISED -
PLOT DATE = 8/15/2014	DATE 8/15/2014	REVISED -

**STATE OF ILLINOIS
DEPARTMENT OF TRANSPORTATION**

EROSION CONTROL – STAGE 3 ILLINOIS ROUTE 7			
SCALE: AS SHOWN	SHEET NO. 2 OF 14 SHEETS	STA. 38+00	TO STA. 66+00

F.A.P. RTE.	SECTION	COUNTY	TOTAL SHEETS	SHEET NO.
351	536-R-1	WILL.	1232	742
CONTRACT NO. 60L71				
ILLINOIS FED. AID PROJECT				

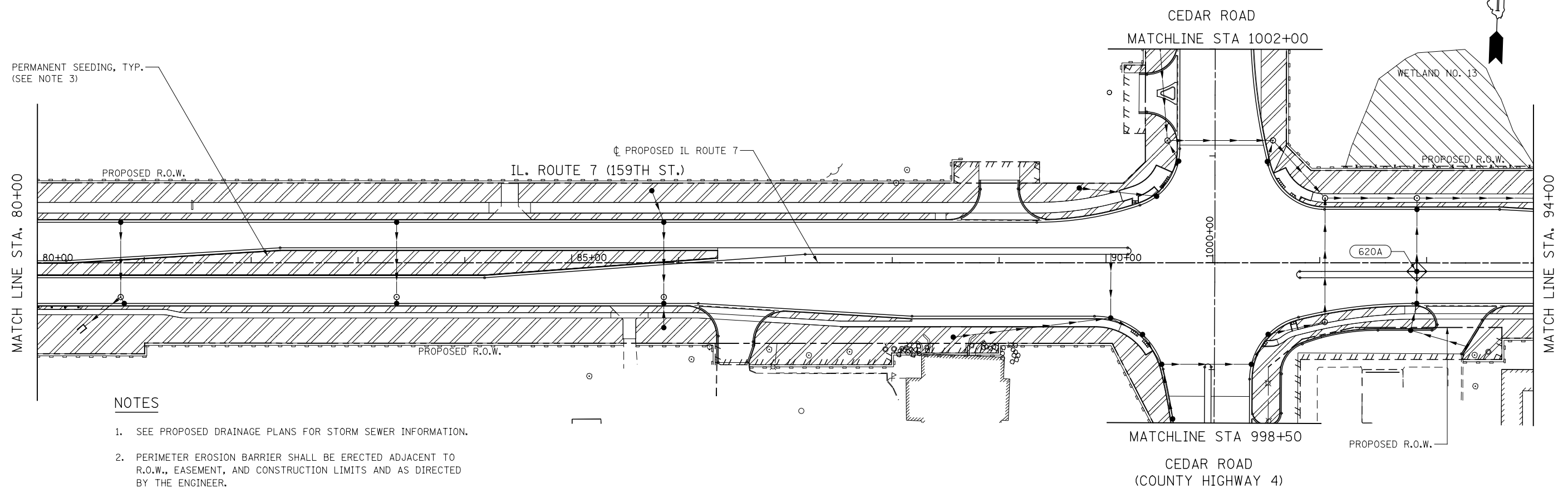
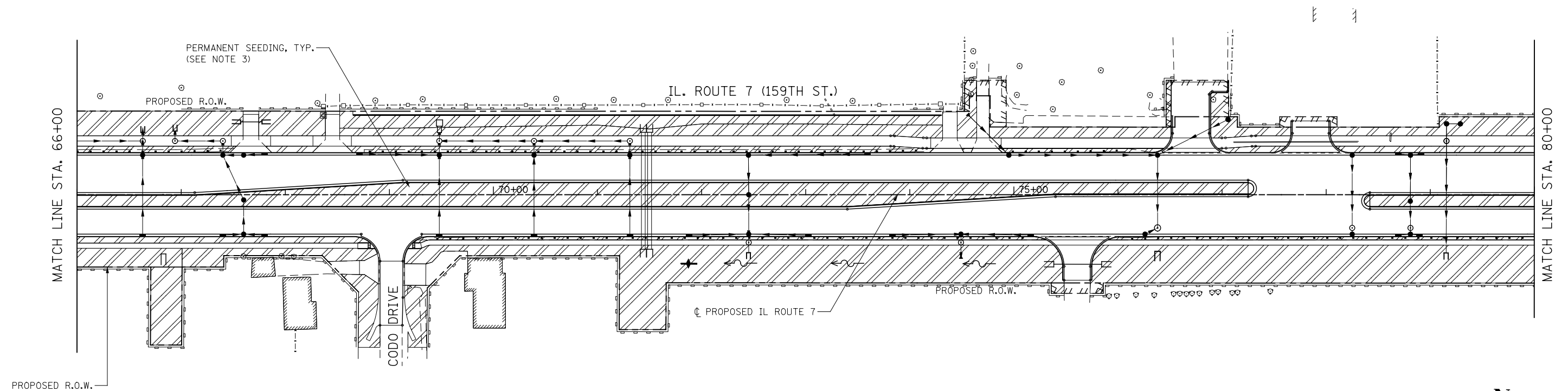

NOTES

1. SEE PROPOSED DRAINAGE PLANS FOR STORM SEWER INFORMATION.
2. PERIMETER EROSION BARRIER SHALL BE ERECTED ADJACENT TO R.O.W., EASEMENT, AND CONSTRUCTION LIMITS AND AS DIRECTED BY THE ENGINEER.
3. SEE LANDSCAPING PLANS FOR LANDSCAPING REQUIREMENTS.
4. SEE CROSS SECTIONS FOR GRADING INFORMATION

STATE OF ILLINOIS
DEPARTMENT OF TRANSPORTATION

EROSION CONTROL – STAGE 3
ILLINOIS ROUTE 7

SCALE: AS SHOWN	SHEET NO. 3 OF 14 SHEETS	STA. 66+00 TO STA. 94+00
-----------------	--------------------------	--------------------------

F.A.P. RTE.	SECTION	COUNTY	TOTAL SHEETS	SHEET NO.
351	536-R-1	WILL	1232	743
		CONTRACT NO. 60L71		
ILLINOIS FED. AID PROJECT				

FILE NAME = 0160L71-shht-EC-STG 3_003.dgn

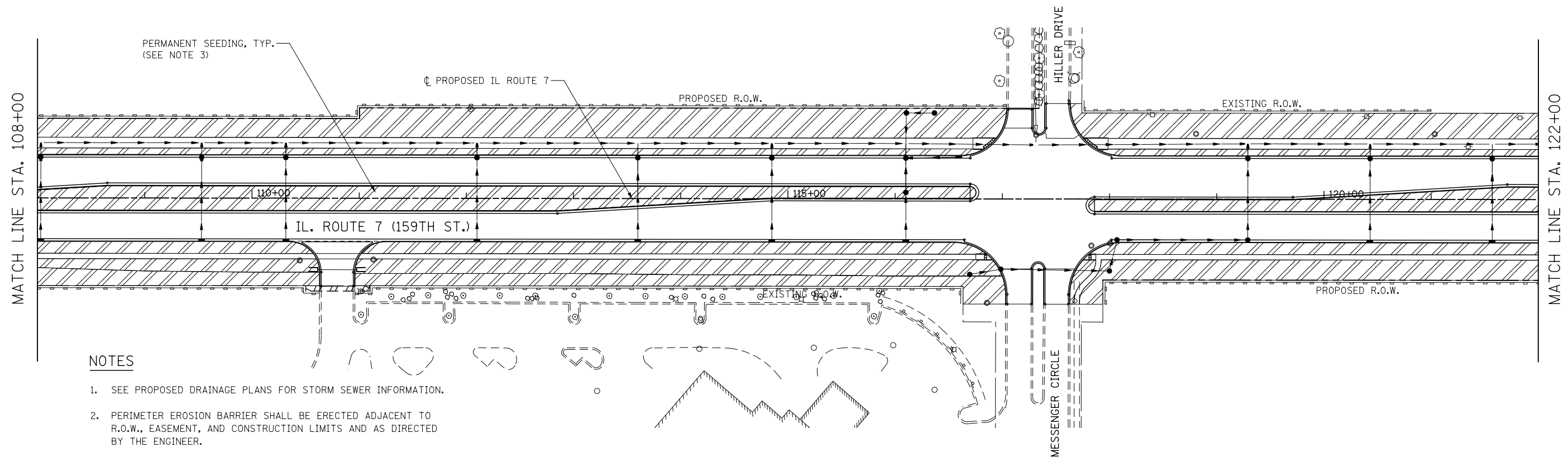
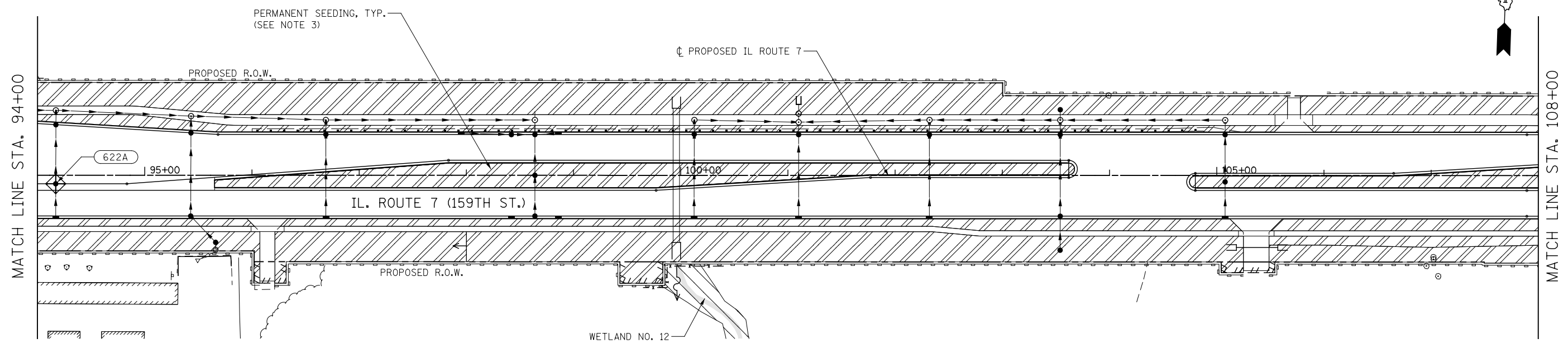

NOTES

1. SEE PROPOSED DRAINAGE PLANS FOR STORM SEWER INFORMATION.
2. PERIMETER EROSION BARRIER SHALL BE ERECTED ADJACENT TO R.O.W., EASEMENT, AND CONSTRUCTION LIMITS AND AS DIRECTED BY THE ENGINEER.
3. SEE LANDSCAPING PLANS FOR LANDSCAPING REQUIREMENTS.
4. SEE CROSS SECTIONS FOR GRADING INFORMATION

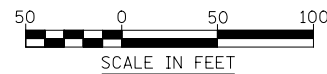

FILE NAME = D:\60L71\shlt-EC-STG 3.004.dgn

USER NAME = mmaestra	DESIGNED CJD	REVISED -
PLOT SCALE = 1:100.001	DRAWN CJD	REVISED -
PLOT DATE = 8/15/2014	CHECKED PJO	REVISED -
	DATE 8/15/2014	REVISED -

STATE OF ILLINOIS
DEPARTMENT OF TRANSPORTATION

EROSION CONTROL – STAGE 3
ILLINOIS ROUTE 7

SCALE: AS SHOWN SHEET NO. 4 OF 14 SHEETS STA. 94+00 TO STA. 122+00

F.A.P. RTE.	SECTION	COUNTY	TOTAL SHEETS	SHEET NO.
351	536-R-1	WILL.	1232	744
CONTRACT NO. 60L71				
ILLINOIS FED. AID PROJECT				

FILE NAME = D:\60L71\shlt-EC-STG 3.005.dgn

MATCH LINE STA. 122+00

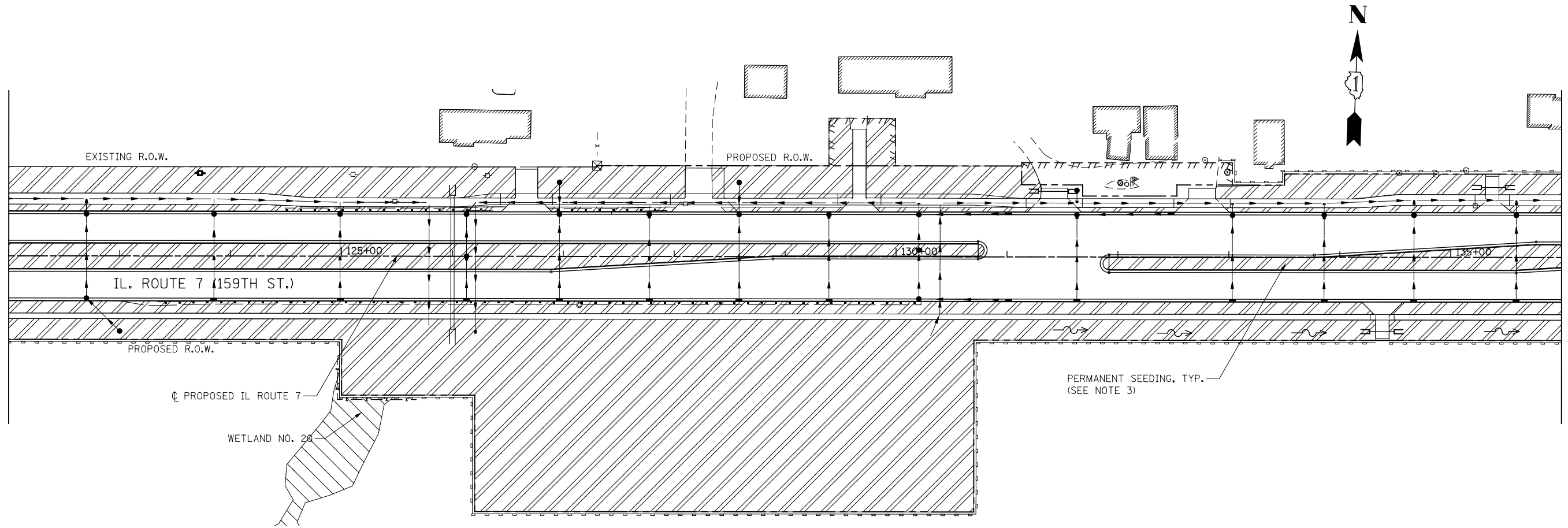

MATCH LINE STA. 136+00

MATCH LINE STA. 136+00

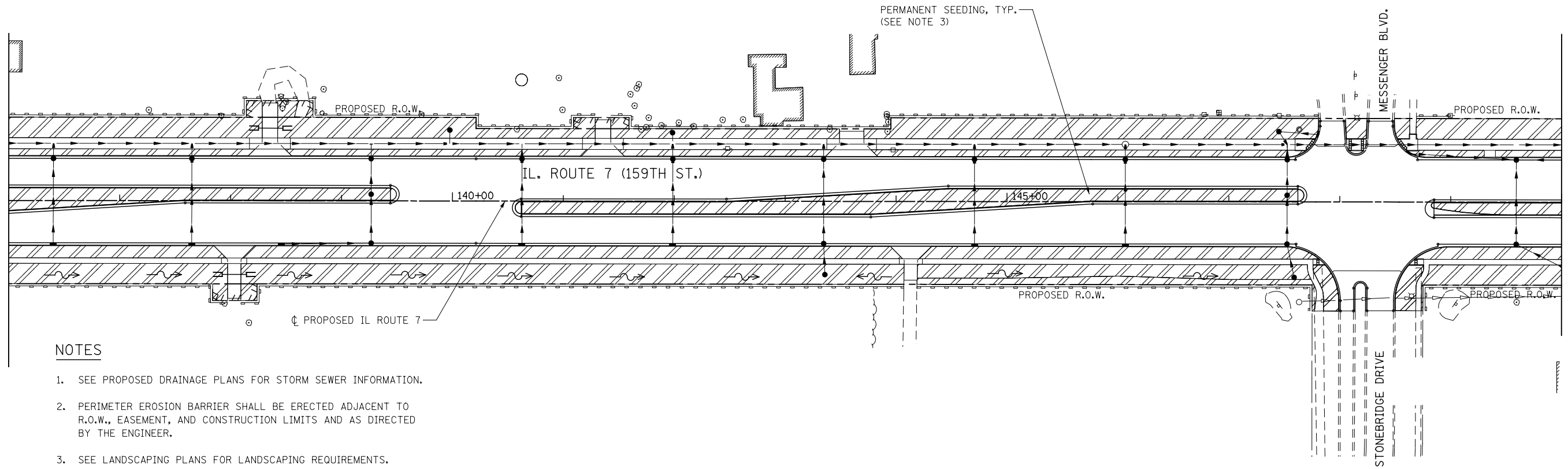

MATCH LINE STA. 150+00

NOTES

1. SEE PROPOSED DRAINAGE PLANS FOR STORM SEWER INFORMATION.
2. PERIMETER EROSION BARRIER SHALL BE ERECTED ADJACENT TO R.O.W., EASEMENT, AND CONSTRUCTION LIMITS AND AS DIRECTED BY THE ENGINEER.
3. SEE LANDSCAPING PLANS FOR LANDSCAPING REQUIREMENTS.
4. SEE CROSS SECTIONS FOR GRADING INFORMATION

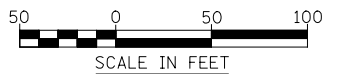

STATE OF ILLINOIS
DEPARTMENT OF TRANSPORTATION

EROSION CONTROL – STAGE 3
ILLINOIS ROUTE 7

SCALE: AS SHOWN SHEET NO. 5 OF 14 SHEETS STA. 122+00 TO STA. 150+00

F.A.P. RTE.	SECTION	COUNTY	TOTAL SHEETS	SHEET NO.
351	536-R-1	WILL.	1232	745
CONTRACT NO. 60L71				
ILLINOIS FED. AID PROJECT				

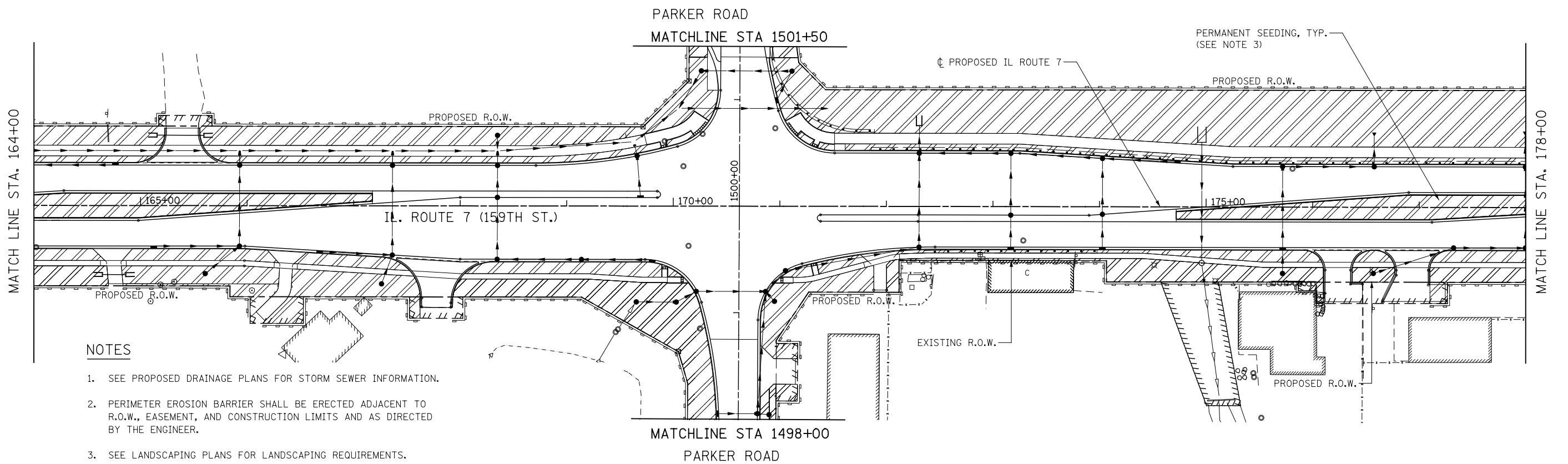
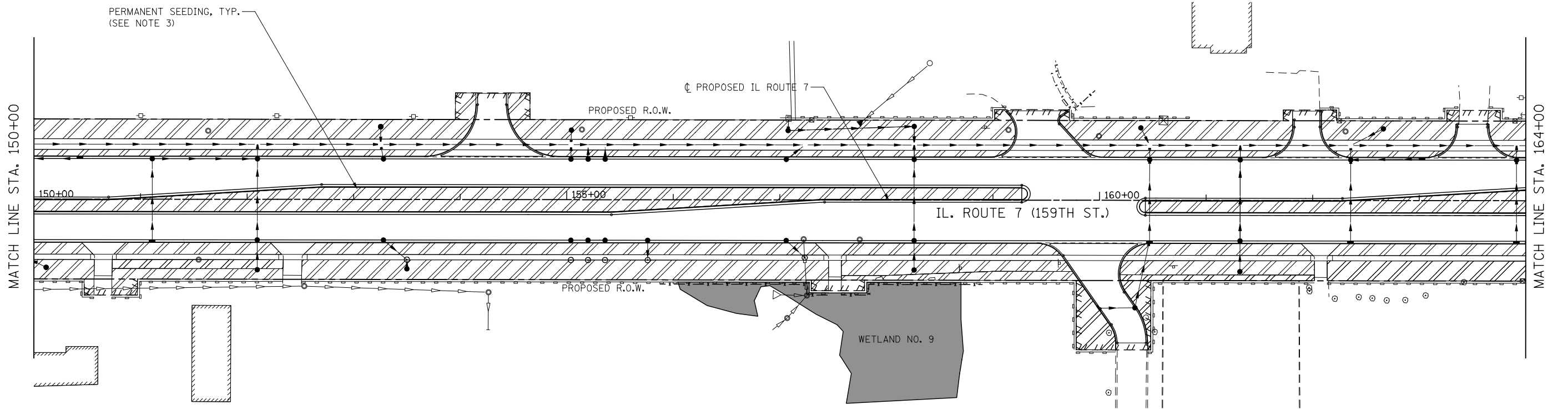

NOTES

1. SEE PROPOSED DRAINAGE PLANS FOR STORM SEWER INFORMATION.
2. PERIMETER EROSION BARRIER SHALL BE ERECTED ADJACENT TO R.O.W., EASEMENT, AND CONSTRUCTION LIMITS AND AS DIRECTED BY THE ENGINEER.
3. SEE LANDSCAPING PLANS FOR LANDSCAPING REQUIREMENTS.
4. SEE CROSS SECTIONS FOR GRADING INFORMATION



FILE NAME = D:\60\71-sh-t-EC-STG 3.006.dgn

USER NAME = mmaestra	DESIGNED CJD	REVISED -
PLOT SCALE = 1:100.001	DRAWN CJD	REVISED -
PLOT DATE = 8/15/2014	CHECKED PJO	REVISED -
	DATE 8/15/2014	REVISED -

**STATE OF ILLINOIS
DEPARTMENT OF TRANSPORTATION**

EROSION CONTROL – STAGE 3 ILLINOIS ROUTE 7			
SCALE: AS SHOWN	SHEET NO. 6 OF 14 SHEETS	STA. 150+00	TO STA. 178+00

F.A.P. RTE.	SECTION	COUNTY	TOTAL SHEETS	SHEET NO.
351	536-R-1	WILL	1232	746
CONTRACT NO. 60L71				
ILLINOIS FED. AID PROJECT				

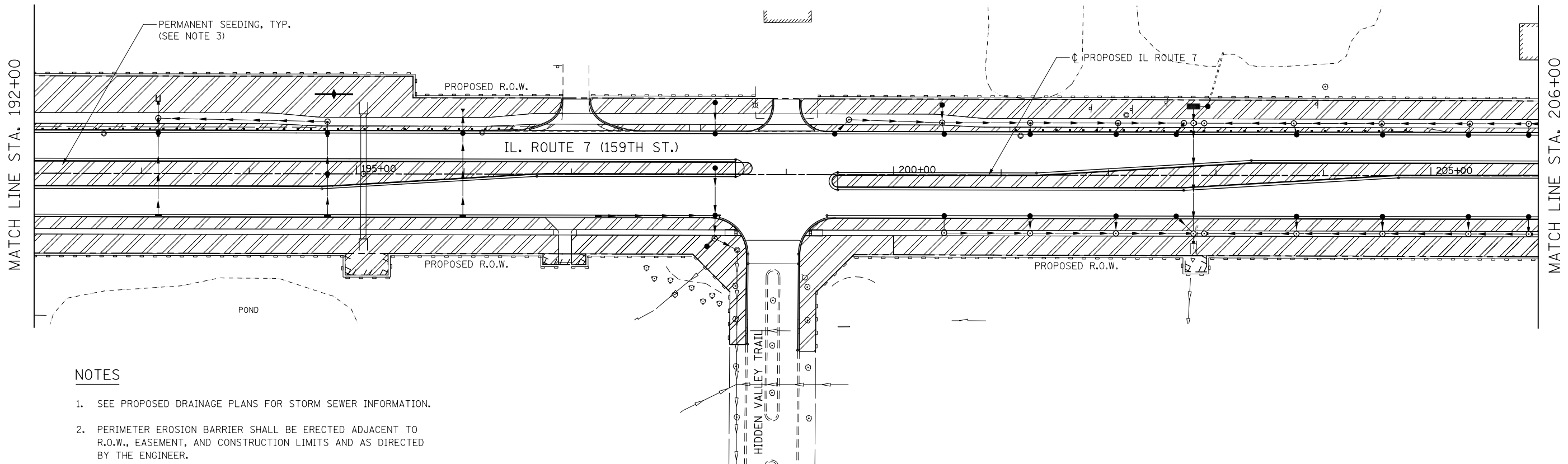
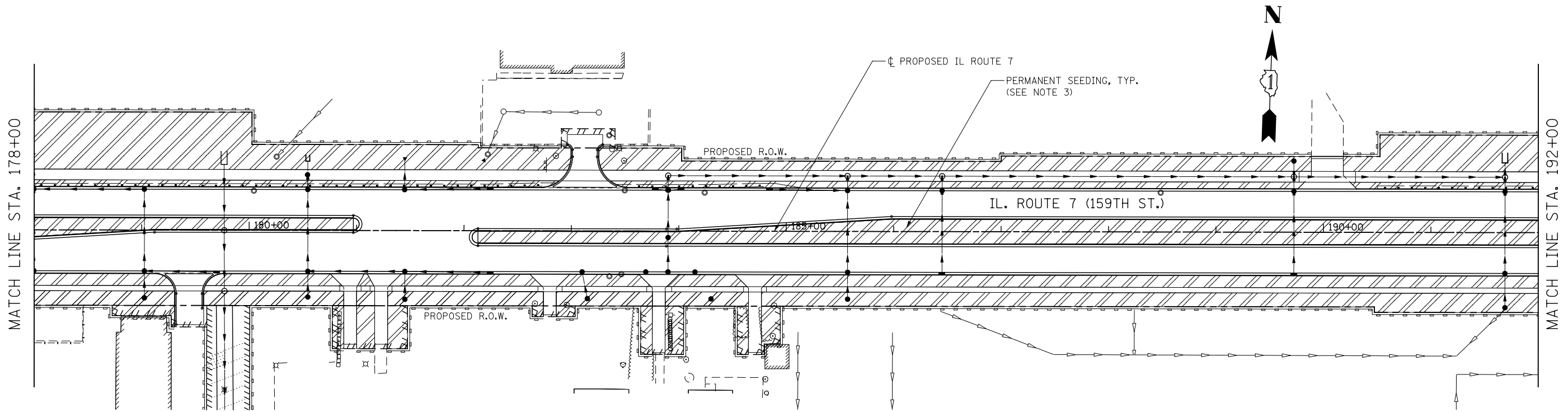

NOTES

1. SEE PROPOSED DRAINAGE PLANS FOR STORM SEWER INFORMATION.
2. PERIMETER EROSION BARRIER SHALL BE ERECTED ADJACENT TO R.O.W., EASEMENT, AND CONSTRUCTION LIMITS AND AS DIRECTED BY THE ENGINEER.
3. SEE LANDSCAPING PLANS FOR LANDSCAPING REQUIREMENTS.
4. SEE CROSS SECTIONS FOR GRADING INFORMATION



FILE NAME = D:\60L71-shit-EC-STG 3.007.dgn

USER NAME = mmaestra	DESIGNED CJD	REVISED -
	DRAWN CJD	REVISED -
PLOT SCALE = 1:100.001	CHECKED PJO	REVISED -
PLOT DATE = 8/15/2014	DATE 8/15/2014	REVISED -

STATE OF ILLINOIS
DEPARTMENT OF TRANSPORTATION

EROSION CONTROL – STAGE 3 ILLINOIS ROUTE 7			
SCALE: AS SHOWN	SHEET NO. 7 OF 14 SHEETS	STA. 178+00	TO STA. 206+00

F.A.P. RTE.	SECTION	COUNTY	TOTAL SHEETS	SHEET NO.
351	536-R-1	WILL.	1232	747
CONTRACT NO. 60L71				
ILLINOIS FED. AID PROJECT				

FILE NAME = D:\60L71\shlt-EC-STG 3.008.dgn

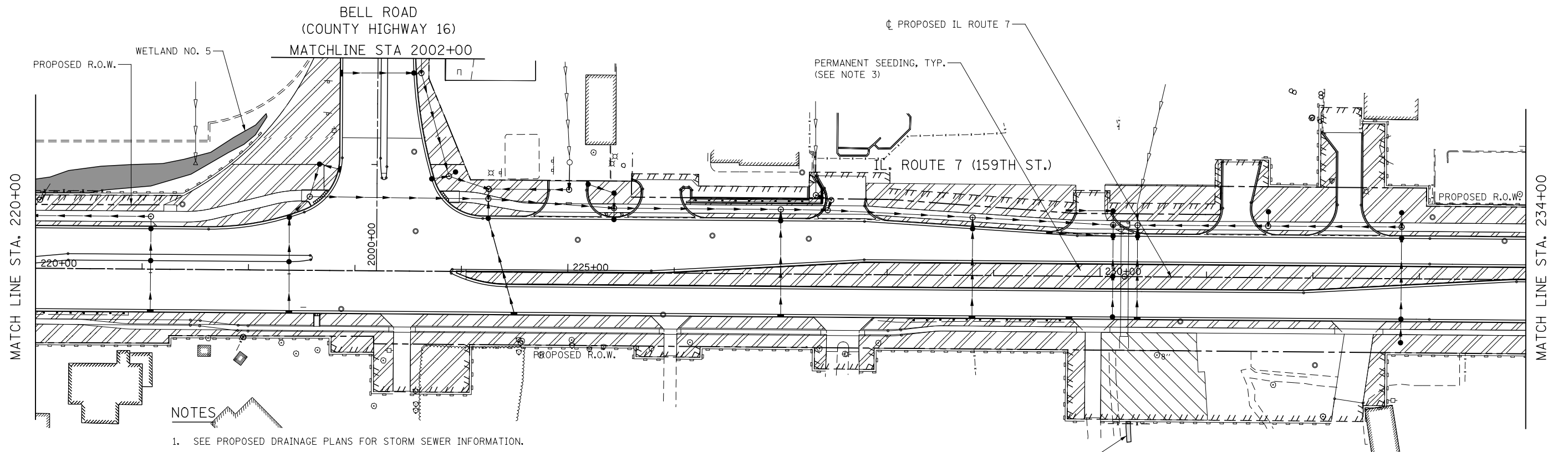
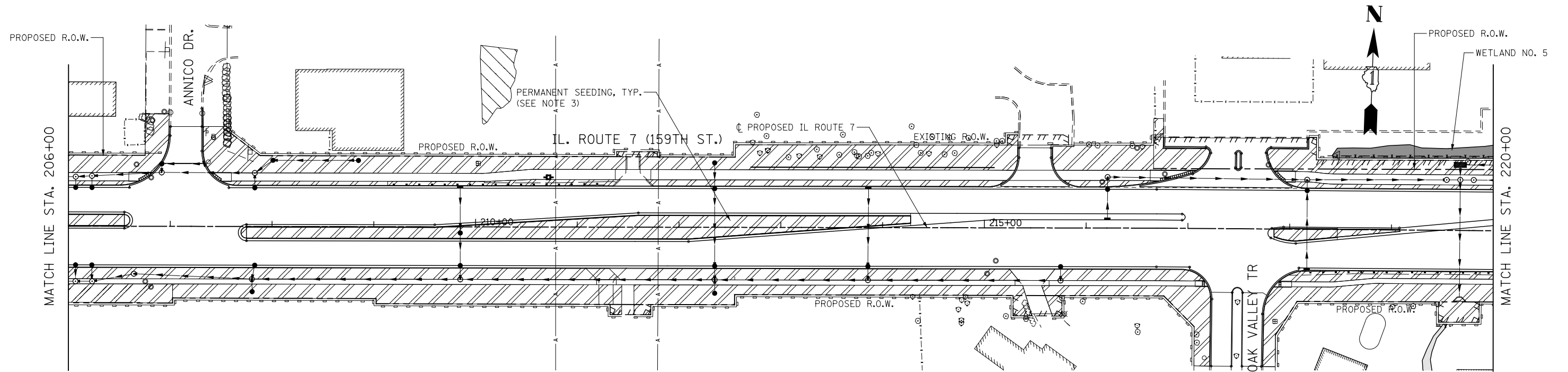

NOTES

1. SEE PROPOSED DRAINAGE PLANS FOR STORM SEWER INFORMATION.
2. PERIMETER EROSION BARRIER SHALL BE ERECTED ADJACENT TO R.O.W., EASEMENT, AND CONSTRUCTION LIMITS AND AS DIRECTED BY THE ENGINEER.
3. SEE LANDSCAPING PLANS FOR LANDSCAPING REQUIREMENTS.
4. SEE CROSS SECTIONS FOR GRADING INFORMATION

USER NAME = mmaestra	DESIGNED CJD	REVISED -
PLOT SCALE = 1:100.001	DRAWN CJD	REVISED -
PLOT DATE = 8/15/2014	CHECKED PJO	REVISED -
	DATE 8/15/2014	REVISED -

STATE OF ILLINOIS
DEPARTMENT OF TRANSPORTATION

EROSION CONTROL - STAGE 3 ILLINOIS ROUTE 7

SCALE: AS SHOWN SHEET NO. 8 OF 14 SHEETS STA. 206+00 TO STA. 234+00

F.A.P. RTE.	SECTION	COUNTY	TOTAL SHEETS	SHEET NO.
351	536-R-1	WILL.	1232	748
CONTRACT NO. 60L71				
ILLINOIS FED. AID PROJECT				

FILE NAME = D:\60L71\shlt-EC-STG 3.009.dgn

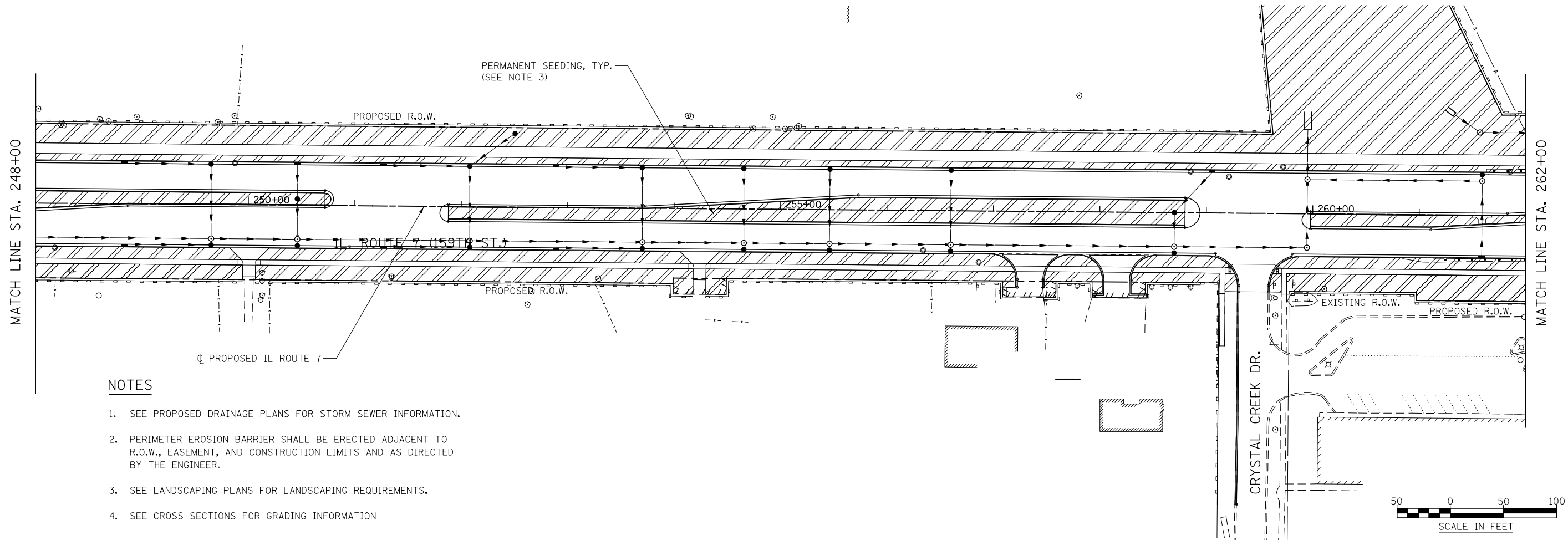
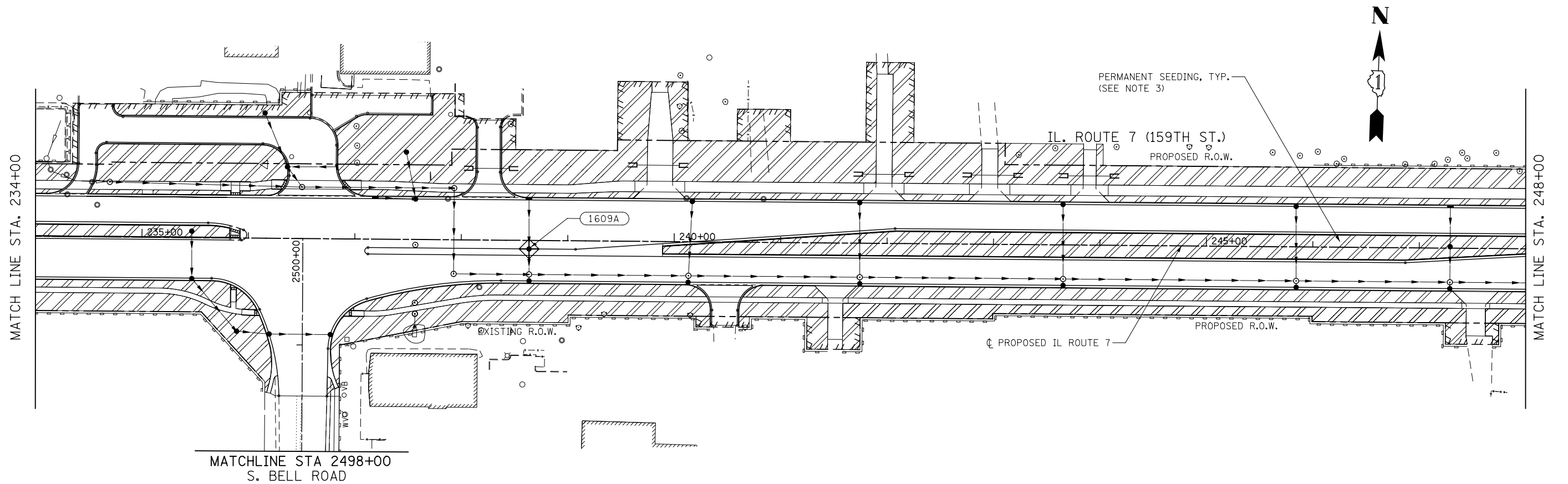

NOTES

1. SEE PROPOSED DRAINAGE PLANS FOR STORM SEWER INFORMATION.
2. PERIMETER EROSION BARRIER SHALL BE ERECTED ADJACENT TO R.O.W., EASEMENT, AND CONSTRUCTION LIMITS AND AS DIRECTED BY THE ENGINEER.
3. SEE LANDSCAPING PLANS FOR LANDSCAPING REQUIREMENTS.
4. SEE CROSS SECTIONS FOR GRADING INFORMATION



USER NAME = mmaestra	DESIGNED CJD	REVISED -
	DRAWN CJD	REVISED -
PLOT SCALE = 1:100.001	CHECKED PJO	REVISED -
PLOT DATE = 8/15/2014	DATE 8/15/2014	REVISED -

STATE OF ILLINOIS
DEPARTMENT OF TRANSPORTATION

EROSION CONTROL – STAGE 3 ILLINOIS ROUTE 7

SCALE: AS SHOWN SHEET NO. 9 OF 14 SHEETS STA. 234+00 TO STA. 262+00

F.A.P. RTE.	SECTION	COUNTY	TOTAL SHEETS	SHEET NO.
351	536-R-1	WILL.	1232	749
CONTRACT NO. 60L71				
ILLINOIS FED. AID PROJECT				

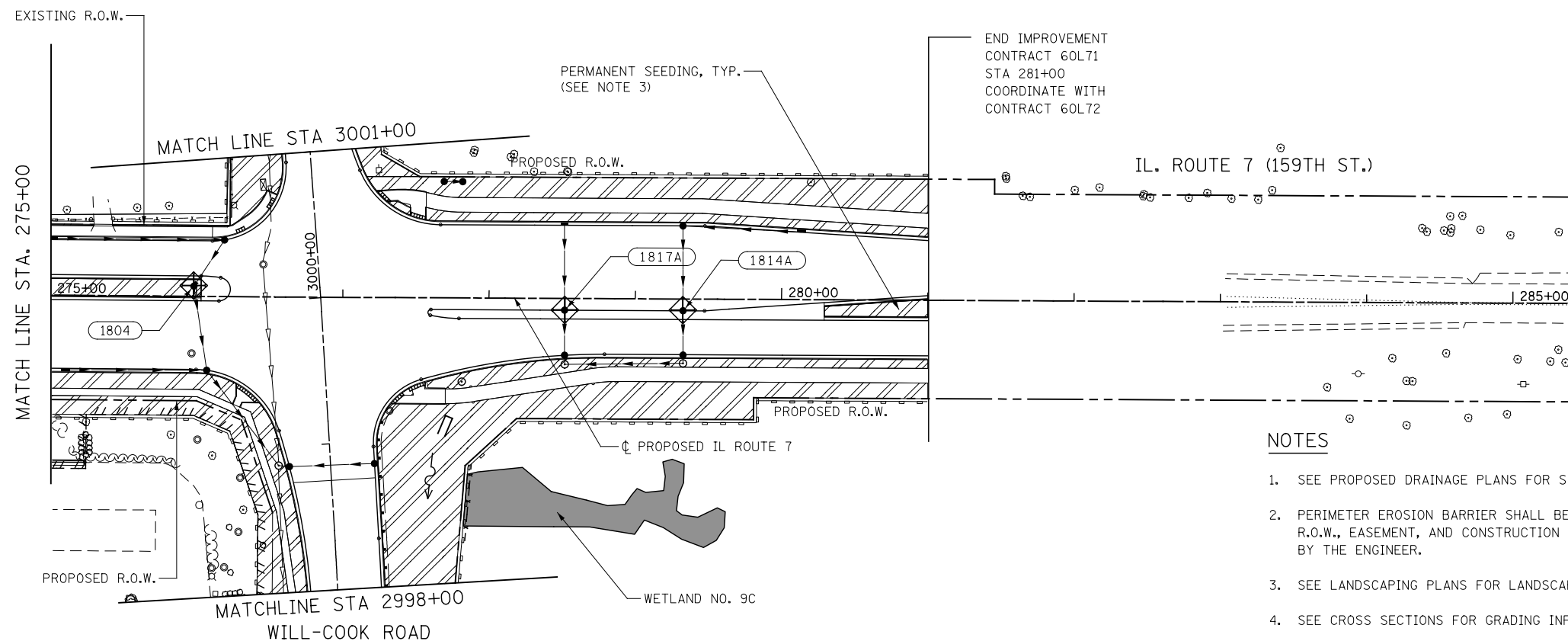
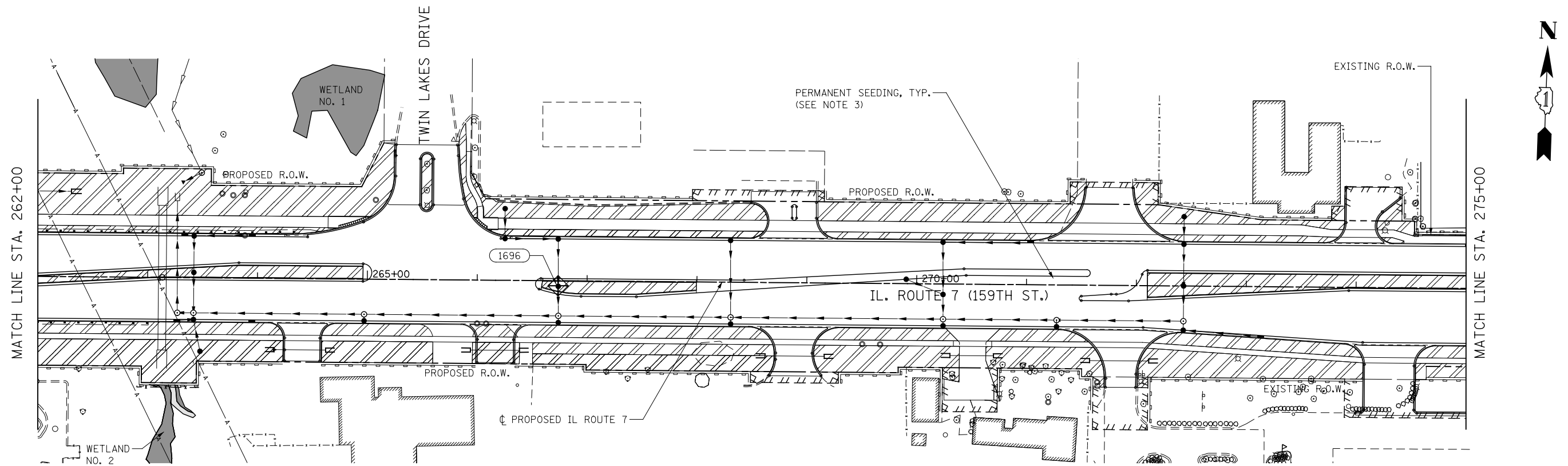

NOTES

- SEE PROPOSED DRAINAGE PLANS FOR STORM SEWER INFORMATION.
- PERIMETER EROSION BARRIER SHALL BE ERECTED ADJACENT TO R.O.W., EASEMENT, AND CONSTRUCTION LIMITS AND AS DIRECTED BY THE ENGINEER.
- SEE LANDSCAPING PLANS FOR LANDSCAPING REQUIREMENTS.
- SEE CROSS SECTIONS FOR GRADING INFORMATION

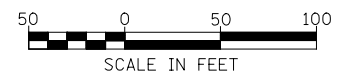

FILE NAME = D:\60L71\sh-t-ec-stg 3.010.dgn

USER NAME = mmaestra	DESIGNED CJD	REVISED -
PLOT SCALE = 1:100.001	DRAWN CJD	REVISED -
PLOT DATE = 10/20/2014	CHECKED PJO	REVISED -
	DATE 10/21/2014	REVISED -

STATE OF ILLINOIS
DEPARTMENT OF TRANSPORTATION

EROSION CONTROL - STAGE 3
ILLINOIS ROUTE 7

SCALE: AS SHOWN SHEET NO. 10 OF 14 SHEETS STA. 262+00 TO STA. 281+00

F.A.P. RTE.	SECTION	COUNTY	TOTAL SHEETS	SHEET NO.
351	536-R-1	WILL.	1232	750
CONTRACT NO. 60L71				
ILLINOIS FED. AID PROJECT				

FILE NAME = D:\60\71-shit-EC-STG 3\011-Cedar.dgn

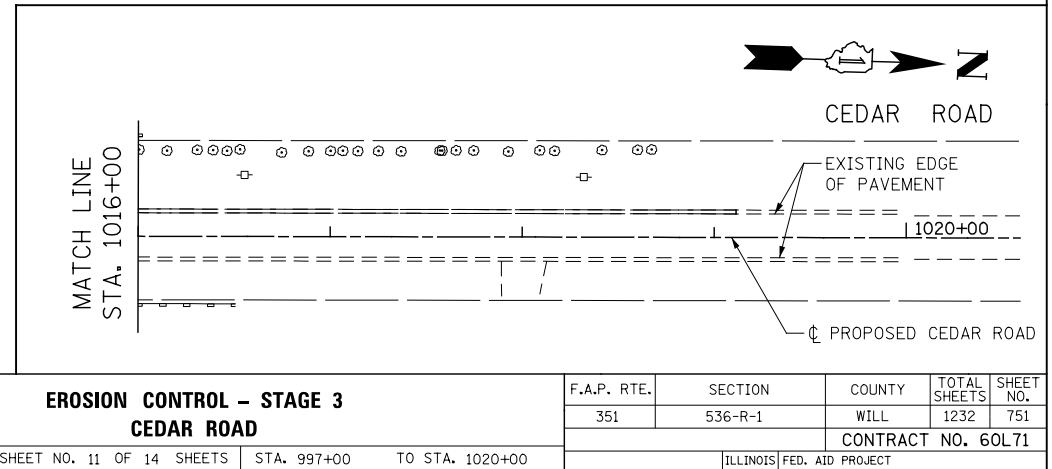
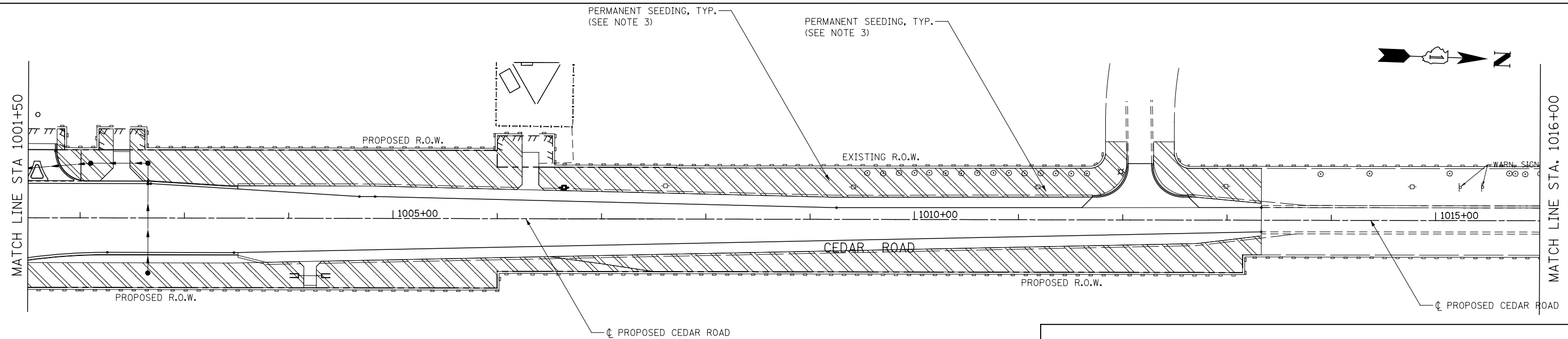
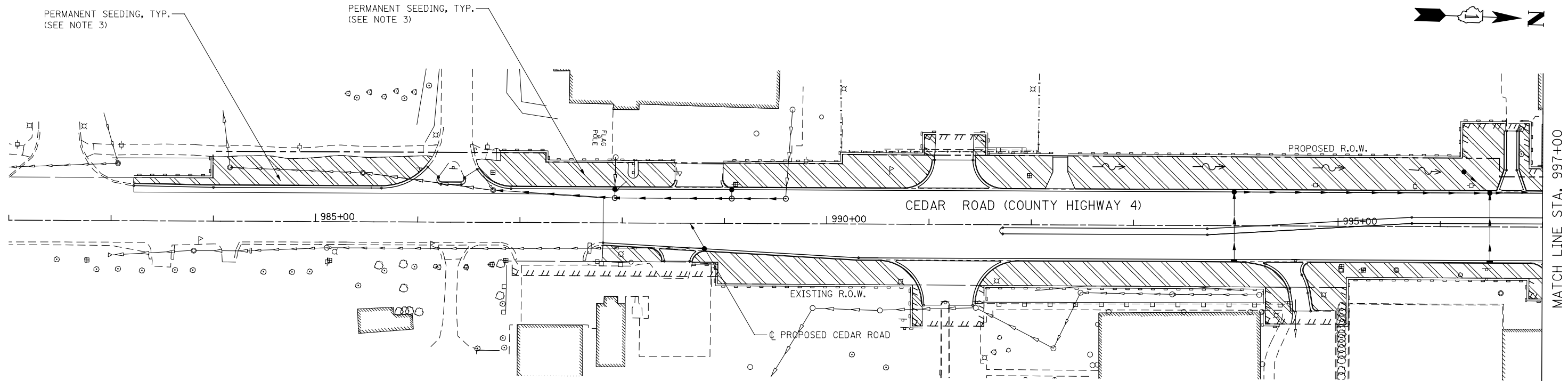

STATE OF ILLINOIS
DEPARTMENT OF TRANSPORTATION

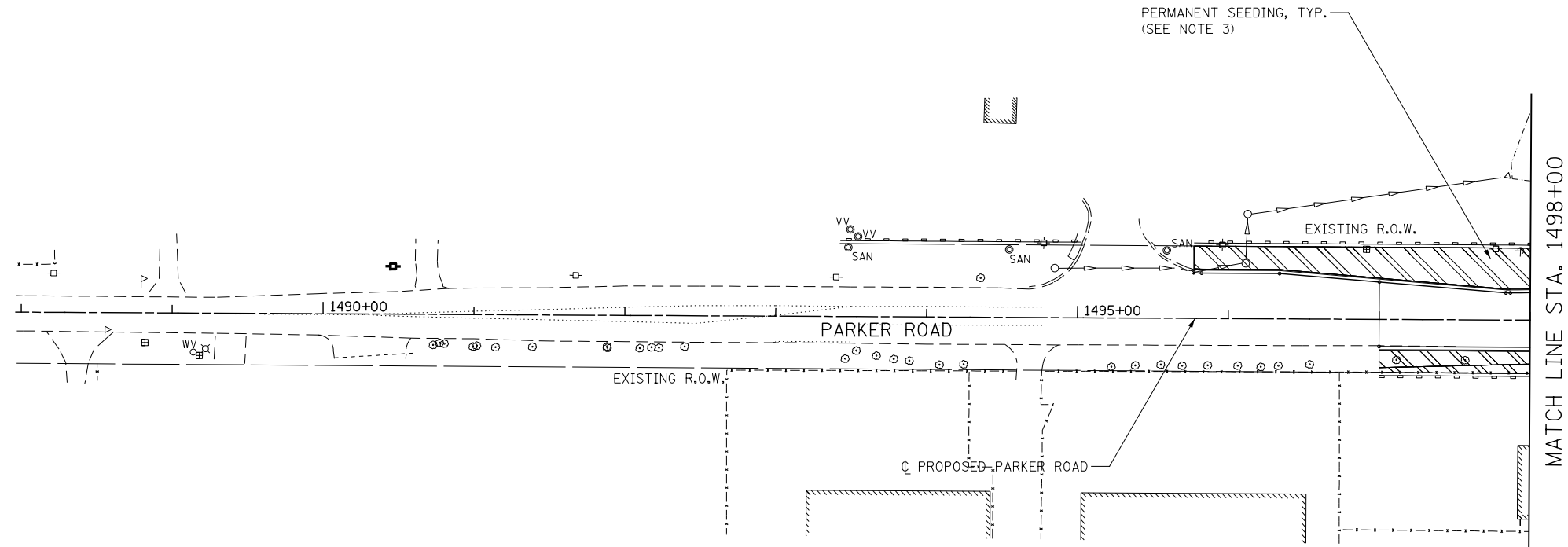

MATCH LINE STA. 1501+50

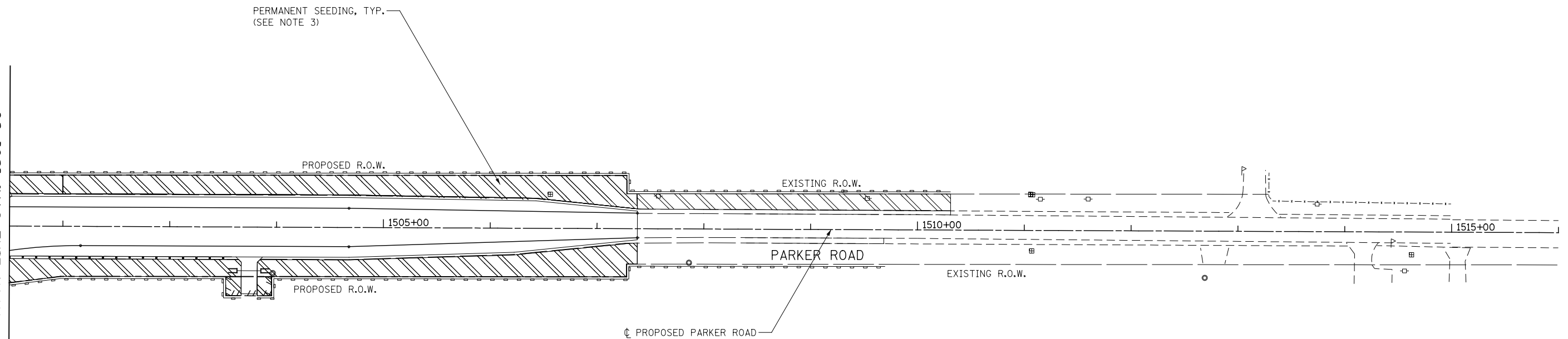

NOTES

1. SEE PROPOSED DRAINAGE PLANS FOR STORM SEWER INFORMATION.
2. PERIMETER EROSION BARRIER SHALL BE ERECTED ADJACENT TO R.O.W., EASEMENT, AND CONSTRUCTION LIMITS AND AS DIRECTED BY THE ENGINEER.
3. SEE LANDSCAPING PLANS FOR LANDSCAPING REQUIREMENTS.
4. SEE CROSS SECTIONS FOR GRADING INFORMATION

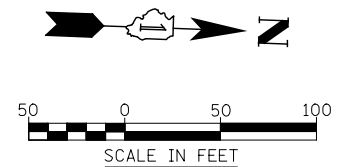

FILE NAME = D:\60L71\shlt-EC-STG 3\012-Parker.dgn

USER NAME = mmaestra	DESIGNED CJD	REVISED -
	DRAWN CJD	REVISED -
PLOT SCALE = 1:100.001	CHECKED PJO	REVISED -
PLOT DATE = 8/15/2014	DATE 8/15/2014	REVISED -

STATE OF ILLINOIS
DEPARTMENT OF TRANSPORTATION

EROSION CONTROL – STAGE 3 PARKER ROAD

SCALE: AS SHOWN SHEET NO. 12 OF 14 SHEETS STA. 1490+00 TO STA. 1515+00

F.A.P. RTE.	SECTION	COUNTY	TOTAL SHEETS	SHEET NO.
351	536-R-1	WILL.	1232	752
CONTRACT NO. 60L71				
ILLINOIS FED. AID PROJECT				

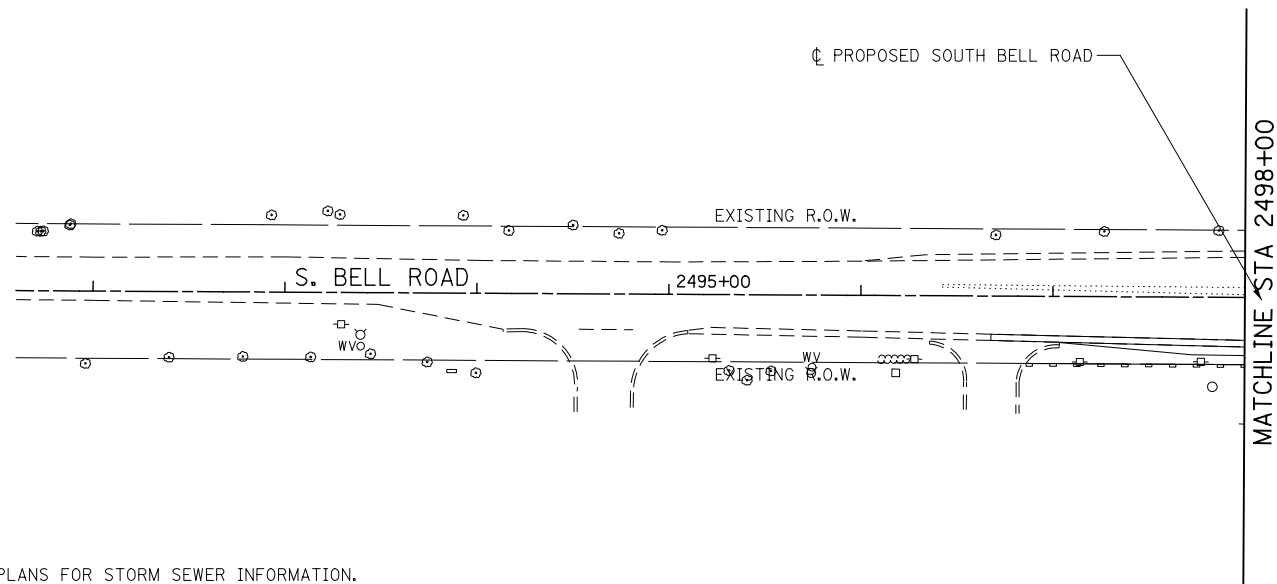
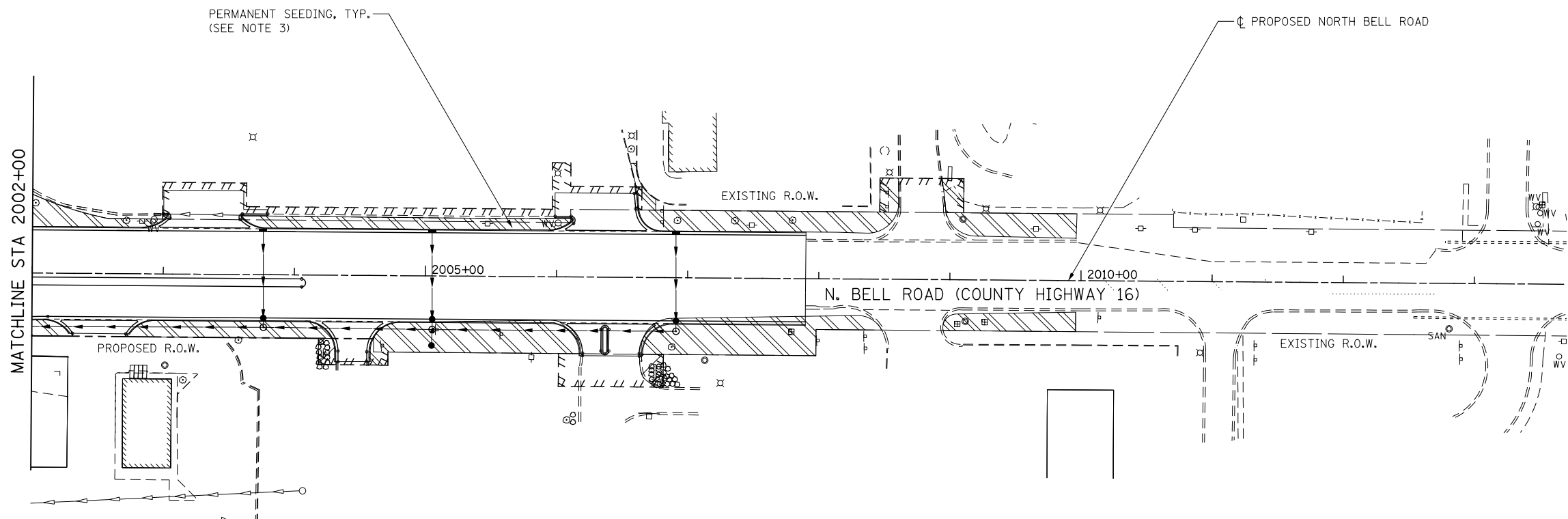

NOTES

1. SEE PROPOSED DRAINAGE PLANS FOR STORM SEWER INFORMATION.
2. PERIMETER EROSION BARRIER SHALL BE ERECTED ADJACENT TO R.O.W., EASEMENT, AND CONSTRUCTION LIMITS AND AS DIRECTED BY THE ENGINEER.
3. SEE LANDSCAPING PLANS FOR LANDSCAPING REQUIREMENTS.
4. SEE CROSS SECTIONS FOR GRADING INFORMATION

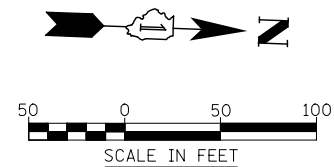

FILE NAME = D:\60L71\shl+EC-STG 3\013-Bell.dgn

USER NAME = mmaestra	DESIGNED CJD	REVISED -
DRAWN CJD	REVISED -	
PLOT SCALE = 1:100.001	CHECKED PJO	REVISED -
PLOT DATE = 8/15/2014	DATE 8/15/2014	REVISED -

STATE OF ILLINOIS
DEPARTMENT OF TRANSPORTATION

EROSION CONTROL – STAGE 3 BELL ROAD

SCALE: AS SHOWN SHEET NO. 13 OF 14 SHEETS STA. 2492+00 TO STA. 2500+00

F.A.P. RTE.	SECTION	COUNTY	TOTAL SHEETS	SHEET NO.
351	536-R-1	WILL.	1232	753
CONTRACT NO. 60L71				
ILLINOIS FED. AID PROJECT				

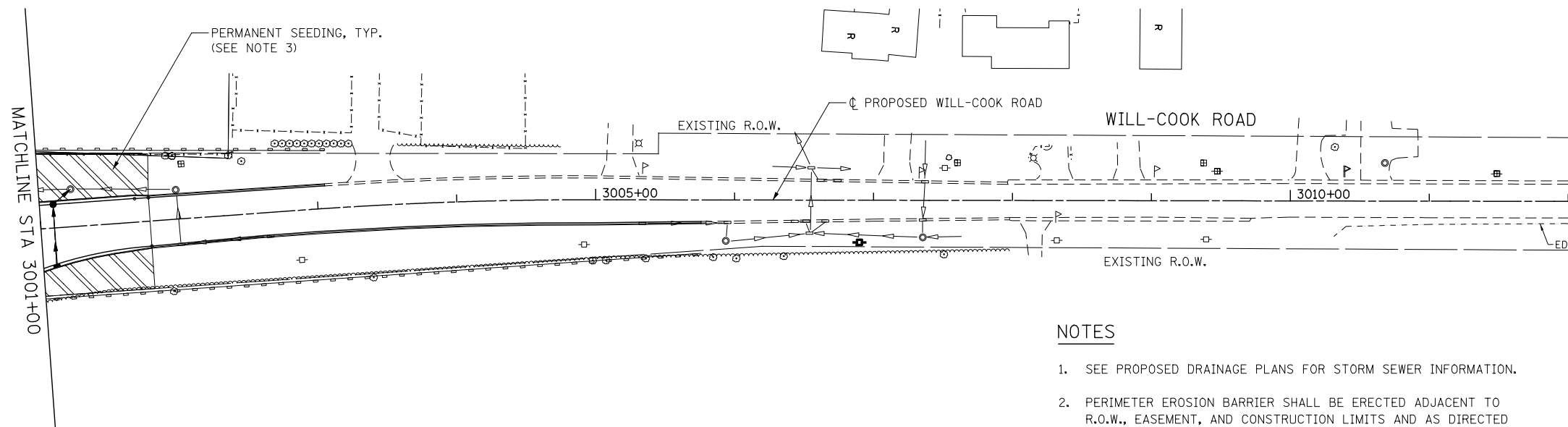
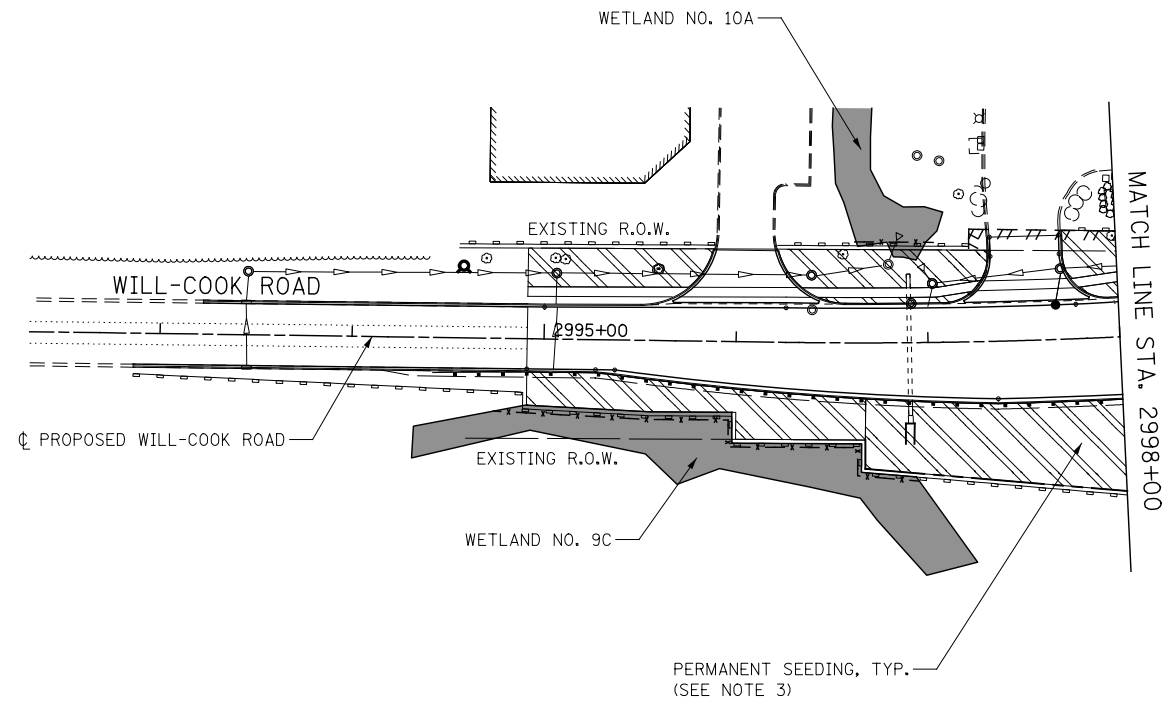

NOTES

1. SEE PROPOSED DRAINAGE PLANS FOR STORM SEWER INFORMATION.
2. PERIMETER EROSION BARRIER SHALL BE ERECTED ADJACENT TO R.O.W., EASEMENT, AND CONSTRUCTION LIMITS AND AS DIRECTED BY THE ENGINEER.
3. SEE LANDSCAPING PLANS FOR LANDSCAPING REQUIREMENTS.
4. SEE CROSS SECTIONS FOR GRADING INFORMATION

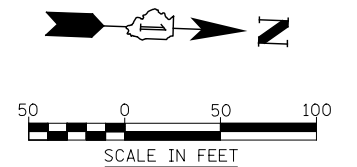

FILE NAME = D:\60L71\shlt-EC-STG 3\014-WillCook.dgn

USER NAME = mmaestra	DESIGNED CJD	REVISED -
	DRAWN CJD	REVISED -
PLOT SCALE = 1:100.001	CHECKED PJO	REVISED -
PLOT DATE = 8/15/2014	DATE 8/15/2014	REVISED -

STATE OF ILLINOIS
DEPARTMENT OF TRANSPORTATION

EROSION CONTROL – STAGE 3 WILL-COOK ROAD

SCALE: AS SHOWN SHEET NO. 14 OF 14 SHEETS STA. 2990+00 TO STA. 3010+00

F.A.P. RTE.	SECTION	COUNTY	TOTAL SHEETS	SHEET NO.
351	536-R-1	WILL.	1232	754
CONTRACT NO. 60L71				
ILLINOIS FED. AID PROJECT				

FILE NAME = D:\60L71\shlt-landscape-Schedule_001.dgn

LANDSCAPE SCHEDULE																													
DESCRIPTION	UNIT	ROUNDED TOTAL	LANDSCAPE PLAN SHEET NUMBER															DETAIL PLAN SHEET NUMBER											
			1	2	3	4	5	6	7	8	9	10	11	12	13	14	15	1	2	3	4	5	6	7	8	9	10	11	12
TREE, ACER X FREEMANII AUTUMN BLAZE (AUTUMN BLAZE FREEMAN MAPLE), 8" HEIGHT CLUMP FORM, BALLED AND BURLAPPED	EACH	7							3									3	1										
TREE, ACER X FREEMANII MARMO (MARMO FREEMAN MAPLE), 2" CALIPER, BALLED AND BURLAPPED	EACH	40	3			16	3			8	7	1								2									
TREE, AESCULUS FLAVEA (YELLOW SWEET BUCKEYE), 2" CALIPER, BALLED AND BURLAPPED	EACH	18				5		6			7																		
TREE, AESCULUS X CARNEA FORT MCNAIR (FORT MCNAIR RED HORSECHESTNUT, 2-1/2" CALIPER, BALLED AND BURLAPPED	EACH	3		3																									
TREE, CARPINUS CAROLINIANA (AMERICAN HORNBEAM), 2" CALIPER, BALLED AND BURLAPPED	EACH	25		5			8	8	4																				
TREE, CARYA OVATA (SHAGBARK HICKORY), 2" CALIPER, BALLED AND BURLAPPED	EACH	1	1																										
TREE, CELTIS OCCIDENTALIS (COMMON HACKBERRY), 2" CALIPER, BALLED AND BURLAPPED	EACH	52	3	8	5	2	17	4	3	5										3	2								
TREE, CELTIS OCCIDENTALIS ULZAM (ULTRA COMMON HACKBERRY), 2" CALIPER, BALLED AND BURLAPPED	EACH	50			20	18			12																				
TREE, GLEDITSIA TRIACANTHOS INERMIS SKYLINE (SKYLINE THORNLESS COMMON HONEYLOCUST), 2" CALIPER, BALLED AND BURLAPPED	EACH	68		10	9		14	1	21	11		2																	
TREE, GYMNOCLADUS DIOICUS (KENTUCKY COFFEETREE), 2-1/2" CALIPER, BALLED AND BURLAPPED	EACH	83		12	1	14		9	14	15	14		4																
TREE, LIQUIDAMBAR STYRACIFLUA MORaine (MORaine AMERICAN SWEETGUM), 2" CALIPER, BALLED AND BURLAPPED	EACH	12				6					6																		
TREE, LIRIODENDRON TULIIFERA (TULIP TREE), 2" CALIPER, BALLED AND BURLAPPED	EACH	9				5					4																		
TREE, OSTRYA VIRGINIANA (AMERICAN HOPHORNBEAM), 8' HEIGHT, CLUMP FORM, BALLED AND BURLAPPED	EACH	23		4					8	11																			
TREE, PLATANUS X ACERIFOLIA MORTON CIRCLE (EXCLAMATION LONDON PLANETREE), 2" CALIPER, TREE FORM, BALLED AND BURLAPPED	EACH	18				8					5	1				4													
TREE, QUERCUS BICOLOR (SWAMP WHITE OAK), 2" CALIPER, BALLED AND BURLAPPED	EACH	57		10		9	13	3	9	9	4																		
TREE, QUERCUS ELLIPSOIDALIS (HILL'S OAK), 2" CALIPER, BALLED AND BURLAPPED	EACH	42						6	17	2	9	4					1											3	
TREE, QUERCUS IMBRICARIA (SHINGLE OAK), 2" CALIPER, BALLED AND BURLAPPED	EACH	35			8		4		5	15		3																	
TREE, QUERCUS MACROCARPA (BUR OAK), 2" CALIPER, BALLED AND BURLAPPED	EACH	45	30		8			7																					
TREE, QUERCUS MUEHLENBERGII (CHINKAPIN OAK), 2" CALIPER, BALLED AND BURLAPPED	EACH	32				2	12		18																				
TREE, QUERCUS RUBRA (RED OAK), 2" CALIPER, BALLED AND BURLAPPED	EACH	18		4	4			6	2	2																			
TREE, TAXODIUM DISTICHUM (COMMON BALD CYPRESS), 3" CALIPER, BALLED AND BURLAPPED	EACH	13					8	5																					
TREE, TILIA AMERICANA MCKSENTRY (SENTRY AMERICAN LINDEN/BASSWOOD), 2" CALIPER, BALLED AND BURLAPPED	EACH	49	7		7		5	10		7	10	3																	
TREE, ULMUS AMERICANA PRINCETON (PRINCETON AMERICAN ELM), 2" CALIPER, BALLED AND BURLAPPED	EACH	36					15				21																		
TREE, AMELANCHIER X GRANDIFLORA (APPLE SERVICEBERRY), 6' HEIGHT, SHRUB FORM, BALLED AND BURLAPPED	EACH	48	15	12			6			4	7	4																	
TREE, AMELANCHIER LAEVIS (ALLEGHENY SERVICEBERRY), 5' HEIGHT, CLUMP FORM, BALLED AND BURLAPPED	EACH	12						6		6																			
TREE, CORNUS MAS 'GOLDEN GLORY' (GOLDEN GLORY CORNELIAN CHERRY DOGWOOD), 6' HEIGHT, CLUMP FORM, BALLED AND BURLAPPED	EACH	28	14					14																					
TREE, CRATAEGUS CRUSGALLI INERMIS (THORNLESS COCKSPUR HAWTHORN), 6' HEIGHT, SHRUB FORM, BALLED AND BURLAPPED	EACH	68	14	7			7		18	6	7	3							6										
TREE, MALUS DOLGO (DOLGO CRABAPPLE), 5' HEIGHT, MULTISTEMMED, BALLED AND BURLAPPED	EACH	14					14																						
TREE, MALUS PRAIRIFIRE (PRAIRIFIRE CRABAPPLE), 6' HEIGHT, CLUMP FORM, BALLED AND BURLAPPED	EACH	32		6	2		5		1	5	9	4																	
TREE, PRUNUS VIRGINIANA SCHUBERT (CANADA RED CHOKE CHERRY), 6' HEIGHT, CLUMP FORM, BALLED AND BURLAPPED	EACH	28		14				14																					
TREE, SYRINGA PEKINENSIS MORTON (CHINA SNOW PEKING LILAC), 6' HEIGHT, CLUMP FORM, BALLED AND BURLAPPED	EACH	33		7			8	2	6	4	1	5																	
TREE, SYRINGA RETICULATA (JAPANESE TREE LILAC), 6' HEIGHT, CLUMP FORM, BALLED AND BURLAPPED	EACH	28			14			14																					

	USER NAME = mmaestra	DESIGNED TPD	REVISED	STATE OF ILLINOIS DEPARTMENT OF TRANSPORTATION	LANDSCAPE SCHEDULES			F.A.P. RTE.	SECTION	COUNTY	TOTAL SHEETS	SHEET NO.
	DRAWN TPD	REVIS	-					351	536-R-1	WILL	1232	755
	PLOT SCALE = 1:20,0001	CHECKED PJO	REVISED -					CONTRACT NO. 60L71				
	PLOT DATE = 10/20/2014	DATE 10/21/2014	REVISED -		SCALE: NONE		SHEET NO. 1 OF 3 SHEETS		STA. TO STA.		ILLINOIS FED. AID PROJECT	

FILE NAME = D:\60L71-sh1-landscape-Schedule.002.dgn

LANDSCAPE SCHEDULE																														
DESCRIPTION	UNIT	ROUNDED TOTAL	LANDSCAPE PLAN SHEET NUMBER															DETAIL PLAN SHEET NUMBER												
			1	2	3	4	5	6	7	8	9	10	11	12	13	14	15	1	2	3	4	5	6	7	8	9	10	11	12	13
TREE, SYRINGA RETICULATA IVORY SILK (IVORY SILK JAPANESE TREE LILAC), 2" CALIPER, TREE FORM, BALLED AND BURLAPPED	EACH	7														7														
TREE, CLADRASTIS KENTUCKEA (AMERICAN YELLOWWOOD), 2" CALIPER, BALLED AND BURLAPPED	EACH	24	12						12																					
SHRUB, HAMAMELIS VERNALIS (VERNAL WITCH HAZEL), 6' HEIGHT, BALLED AND BURLAPPED	EACH	22			7				7				8																	
SHRUB, PRUNUS AMERICANA (AMERICAN PLUM), 4' HEIGHT, BALLED AND BURLAPPED	EACH	20	20																											
SHRUB, VIBURNUM LENTAGO (NANNYBERRY VIBURNUM), 4' HEIGHT, BALLED AND BURLAPPED	EACH	22	22																											
SHRUB, VIBURNUM PRUNIFOLIUM (BLACKHAW VIBURNUM), 6' HEIGHT, BALLED AND BURLAPPED	EACH	3										3																		
SHRUB, CORNUS AMOMUM (SILKY DOGWOOD), 2' HEIGHT, CONTAINER	EACH	25	15		10																									
SHRUB, RHUS AROMATICA GRO-LOW (GRO-LOW FRAGRANT SUMAC), 2' WIDTH, CONTAINER	EACH	50					50																							
SHRUB, RIBES MISSOURIENSE (MISSOURI GOOSEBERRY), 12" WIDTH, CONTAINER	EACH	50																												50
EVERGREEN, PINUS FLEXILIS VANDERWOLF'S PYRAMID (VANDERWOLF'S PYRAMID LIMBER PINE), 6' HEIGHT, BALLED AND BURLAPPED	EACH	17	5	4						3							5													
VINE-PARTHENOCISSUS QUINQUEFOLIA ENGEL MANNII (ENGELMANNII VIRGINIA CREEPER), 1-GALLON POT	EACH	80								80																				
PERENNIAL PLANTS, ORNAMENTAL TYPE, GALLON POT	UNIT	4								3.60																				
PERENNIAL PLANTS, WETLAND TYPE, 2" DIAMETER BY 4" DEEP PLUG	UNIT	124			6.00			7.50				2.00							14.00	9.00	6.00	9.00	4.00	2.00	10.00	15.00	7.00	19.00	4.00	9.00
PERENNIAL PLANTS, SEDGE MEADOW TYPE, 2" DIAMETER BY 4" DEEP PLUG	UNIT	54																26.00	28.00											
PERENNIAL PLANT CARE	SQ YD	5400					200			100								700	400	200	200	200	200	100	500	800	400	1000	200	200

	USER NAME = mmaestra	DESIGNED TPD	REVISED	STATE OF ILLINOIS DEPARTMENT OF TRANSPORTATION	LANDSCAPE SCHEDULES				F.A.P. RTE.	SECTION	COUNTY	TOTAL SHEETS	SHEET NO.
		DRAWN TPD	REVISED -						351	536-R-1	WILL	1232	756
	PLOT SCALE = 1:20.0001	CHECKED PJO	REVISED -						CONTRACT NO. 60L71				
	PLOT DATE = 8/15/2014	DATE 8/15/2014	REVISED -										
									ILLINOIS FED. AID PROJECT				
					SCALE: NONE	SHEET NO. 2 OF 3 SHEETS	STA.	TO STA.					

SCHEDULE OF PERENNIAL PLANTS

SCHEDULE OF PERENNIAL PLANTS

PERENNIAL PLANT, ORNAMENTAL TYPE – 3.60 UNITS TOTAL

PANICUM VIRGATUM ‘NORTHWIND’	NORTHWIND SWITCH GRASS	3.60 EACH
------------------------------	------------------------	-----------

PERENNIAL PLANT, SEDGE MEADOW TYPE – 54.00 UNITS TOTAL

BMP 1: DETENTION BASIN AT WETLAND #11 STA. 125+00 – 26.00 UNITS		
CAREX VULPINOIDEA	BROWN FOX SEDGE	500 EACH
JUNCUS TORREYI	TORREY’S RUSH	500 EACH
LEERSIA ORYZOIDES	RICE CUT GRASS	400 EACH
SCIRPUS ACUTUS	HARD-STEMMED BULRUSH	400 EACH
SCIRPUS VALIDUS	GREAT BULRUSH	400 EACH
SPARTINA PECTINATA	PRAIRIE CORD GRASS	400 EACH

BMP 2: DETENTION BASIN #2 AT STA. 260+00 – 28.00 UNITS		
CAREX VULPINOIDEA	BROWN FOX SEDGE	500 EACH
JUNCUS TORREYI	TORREY’S RUSH	500 EACH
LEERSIA ORYZOIDES	RICE CUT GRASS	500 EACH
SCIRPUS ACUTUS	HARD-STEMMED BULRUSH	500 EACH
SCIRPUS VALIDUS	GREAT BULRUSH	400 EACH
SPARTINA PECTINATA	PRAIRIE CORD GRASS	400 EACH

PERENNIAL PLANT, WETLAND TYPE – 123.50 UNITS TOTAL

BUFFER TO WETLAND #13 NEAR STA. 93+00 – 6.00 UNITS		
ASCLEPIAS INCARNATA	SWAMP MILKWEED	100 EACH
EUPATORIUM MACULATUM	SPOTTED JOE PYE WEED	100 EACH
EUPATORIUM PERFOLIATUM	COMMON BONESET	100 EACH
IRIS VIRGINICA VAR.SHREVEI	BLUE FLAG IRIS	100 EACH
SAGITTARIA LATIFOLIA	ARROWHEAD	100 EACH
SPARGANIUM EURYCARPUM	COMMON BUR REED	100 EACH

BUFFER TO WETLAND #9 NEAR STA. 158+00 (MARSH, OPEN WATER) – 7.50 UNITS		
ASCLEPIAS INCARNATA	SWAMP MILKWEED	100 EACH
EUPATORIUM PERFOLIATUM	COMMON BONESET	100 EACH
GERANIUM MACULATUM	WILD GERANIUM	50 EACH
IRIS VIRGINICA VAR.SHREVEI	BLUE FLAG IRIS	50 EACH
LYSIMACHIA CILIATA	FRINGED LOOSESTRIFE	50 EACH
PHLOX DIVARICATA	WOODLAND PHLOX	50 EACH
RUDBECKIA LACINIATA	WILD GOLDEN GLOW	50 EACH
SAGITTARIA LATIFOLIA	ARROWHEAD	100 EACH
SCIRPUS ACUTUS	HARD-STEMMED BULRUSH	100 EACH
SPARGANIUM EURYCARPUM	COMMON BUR REED	100 EACH

BUFFER TO WETLAND #2 NEAR STA. 263+00 RT (TRIB. TO SPRING CREEK) – 2.00 UNITS		
ASTER NOVAE ANGLIAE	NEW ENGLAND ASTER	50 EACH
GLYCERIA STRIATA	FOWL MANNA GRASS	50 EACH
LEERSIA ORYZOIDES	RICE CUT GRASS	50 EACH
SIUM SUAVE	WATER PARSNIP	50 EACH

WATER QUALITY DITCH # 1, AT WETLAND #22 NEAR STA. 17+00 (TRIBUTARY TO FIDDYMENT CREEK) – 9.00 UNITS

ACTINOMERIS ALTERNIFOLIA	WINGSTEM	100 EACH
ASCLEPIAS INCARNATA	SWAMP MILKWEED	100 EACH
ELYMUS VIRGINICUS	VIRGINIA WILD RYE	50 EACH
EUPATORIUM PERFOLIATUM	COMMON BONESET	100 EACH
IRIS VIRGINICA VAR.SHREVEI	BLUE FLAG IRIS	100 EACH
LEERSIA ORYZOIDES	RICE CUT GRASS	50 EACH
RUDBECKIA LACINIATA	WILD GOLDEN GLOW	100 EACH
SAGITTARIA LATIFOLIA	ARROWHEAD	100 EACH
SCIRPUS ACUTUS	HARD-STEMMED BULRUSH	100 EACH
SPARGANIUM EURYCARPUM	COMMON BUR REED	100 EACH

WATER QUALITY DITCH # 2, AT WETLAND #20 NEAR STA. 28+00 (TRIBUTARY TO FIDDYMENT CREEK) – 6.00 UNITS

ASTER PUNICUS	SWAMP ASTER	100 EACH
CAREX STRICTA	TUSsock SEDGE	100 EACH
EUPATORIUM MACUATUM	SPOTTED JOE PYE WEED	100 EACH
EUPATORIUM PERFOLIATUM	COMMON BONESET	100 EACH
GERANIUM MACULATUM	WILD GERANIUM	100 EACH
GLYCERIA STRIATA	FOWL MANNA GRASS	100 EACH

WATER QUALITY DITCH # 3, AT WETLAND #19 NEAR STA. 44+00 (FORESTED WETLAND) – 9.00 UNITS

ASCLEPIAS INCARNATA	SWAMP MILKWEED	100 EACH
EUPATORIUM PERFOLIATUM	COMMON BONESET	100 EACH
GERANIUM MACULATUM	WILD GERANIUM	100 EACH
IRIS VIRGINICA VAR.SHREVEI	BLUE FLAG IRIS	100 EACH
LYSIMACHIA CILIATA	FRINGED LOOSESTRIFE	50 EACH
PHLOX DIVARICATA	WOODLAND PHLOX	50 EACH
RUDBECKIA LACINIATA	WILD GOLDEN GLOW	100 EACH
SAGITTARIA LATIFOLIA	ARROWHEAD	100 EACH
SCIRPUS ACUTUS	HARD-STEMMED BULRUSH	100 EACH
SPARGANIUM EURYCARPUM	COMMON BUR REED	100 EACH

PERENNIAL PLANT, WETLAND TYPE – CONTINUED

BMP 2: DETENTION BASIN #2 AT STA. 260+00 – WET BOTTOM POOLS – 14.00 UNITS

ASCLEPIAS INCARNATA	SWAMP MILKWEED	200 EACH
EUPATORIUM MACULATUM	SPOTTED JOE PYE WEED	200 EACH
IRIS VIRGINICA VAR.SHREVEI	BLUE FLAG IRIS	200 EACH
PONTEDERIA CORDATA	PICKEREL WEED	200 EACH
SAGITTARIA LATIFOLIA	ARROWHEAD	200 EACH
SCIRPUS ACUTUS	HARD-STEMMED BULRUSH	200 EACH
SPARGANIUM EURYCARPUM	COMMON BUR REED	200 EACH

WATER QUALITY DITCH # 11, AT WETLAND #9C NEAR STA. 278+00 (FORESTED WET MEADOW) – 9.00 UNITS

ASCLEPIAS INCARNATA	SWAMP MILKWEED	100 EACH
EUPATORIUM PERFOLIATUM	COMMON BONESET	100 EACH
GERANIUM MACULATUM	WILD GERANIUM	100 EACH
IRIS VIRGINICA VAR.SHREVEI	BLUE FLAG IRIS	100 EACH
LYSIMACHIA CILIATA	FRINGED LOOSESTRIFE	50 EACH
PHLOX DIVARICATA	WOODLAND PHLOX	50 EACH
RUDBECKIA LACINIATA	WILD GOLDEN GLOW	100 EACH
SAGITTARIA LATIFOLIA	ARROWHEAD	100 EACH
SCIRPUS ACUTUS	HARD-STEMMED BULRUSH	100 EACH
SPARGANIUM EURYCARPUM	COMMON BUR REED	100 EACH

WATER QUALITY DITCH # 4, NEAR STA. 61+00 – 4.00 UNITS

WATER QUALITY DITCH # 5, NEAR STA. 66+50 – 2.00 UNITS

WATER QUALITY DITCH # 6, NEAR STA. 71+50 – 10.00 UNITS

WATER QUALITY DITCH # 7, NEAR STA. 76+00 – 15.00 UNITS

WATER QUALITY DITCH # 8, NEAR STA. 100+00 – 7.00 UNITS

WATER QUALITY DITCH # 9, NEAR STA. 175+00 – 19.00 UNITS

WATER QUALITY DITCH # 10, NEAR STA. 193+00 – 4.00 UNITS

Plugs shall be equally mixed with selected species such that like varieties are not adjacent to each other, or as directed by the Engineer.

ALISMA SUBCORDATUM	AMERICAN WATER PLANTAIN
ASCLEPSIAS INCARNATA	ROSE MILKWEED
ASTER LANCEOLATUS	PANICLED ASTER
ASTER PUNICEUS	SWAMP ASTER
CHASMANTHIUM LATIFOLIUM	NORTHERN SEA OATS
IRIS VIRGINICA SHREVEI	SOUTHERN BLUE FLAG IRIS
JUNCUS INTERIOR	INLAND RUSH
JUNCUS TORREY	TORREY RUSH
PEDICULARIS LANCEOLATA	MARCH BETONY
VERBENA HASTATA	BLUE VERVAIN
ZIZIA AUREA	GOLDEN ALEXANDERS

Note: All perennial plants shall be intermixed, staggered and spaced as noted on plans.

PERENNIAL PLANT CARE CALENDAR

Activity	Time
Plant Perennials as per Plan	May 1 - June 15 August 15 - September 15
Mulch Perennial Beds	24 Hours After Planting
Install Selective Mow Stakes as per Plan or Direction of RE	Prior to Period of Establishment Inspection
Perennial Plant Period of Establishment - Water Once Every 7 Days for 4 Weeks	Within 30 Days After Planting
Replace Dead Plants	After Period of Establishment Inspection
Perennial Plant Care (First Cycle)	30 Days After Period of Establishment Inspection
Perennial Plant Care (Second Cycle)	60 Days After Period of Establishment Inspection
Perennial Plant Care (Third Cycle)	90 Days After Period of Establishment Inspection
Supplemental Watering	Use After Period of Est. Insp. As Directed by Resident Engineer

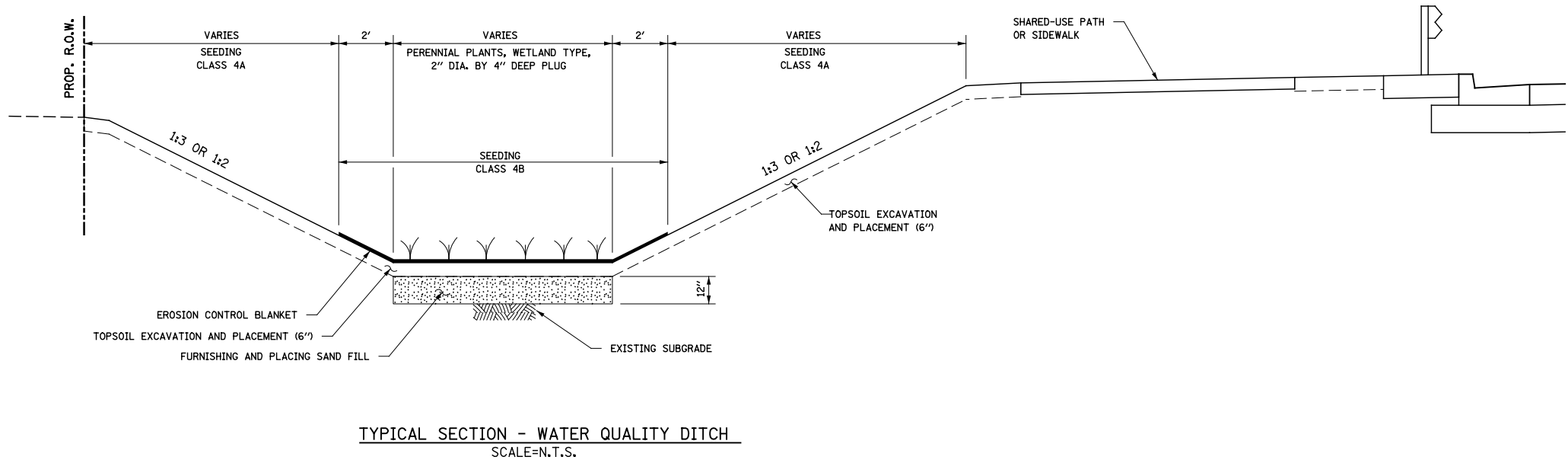

FILE NAME = D:\60\71-shr-landscape-Schedule_003.dgn

PLOT SCALE = 1:20,0001	USER NAME = mmaestra	DESIGNED TPD	REVISED
		DRAWN TPD	REVISED -
	PLOT DATE = 10/20/2014	CHECKED PJO	REVISED -
		DATE 10/21/2014	REVISED -

STATE OF ILLINOIS
DEPARTMENT OF TRANSPORTATION

LANDSCAPE SCHEDULES AND DETAILS

SCALE: NONE	SHEET NO. 3 OF 3 SHEETS	STA. TO STA.
-------------	-------------------------	--------------

F.A.P. RTE.	SECTION	COUNTY	TOTAL SHEETS	SHEET NO.
351	536-R-1	WILL.	1232	757
CONTRACT NO. 60L71				
ILLINOIS FED. AID PROJECT				

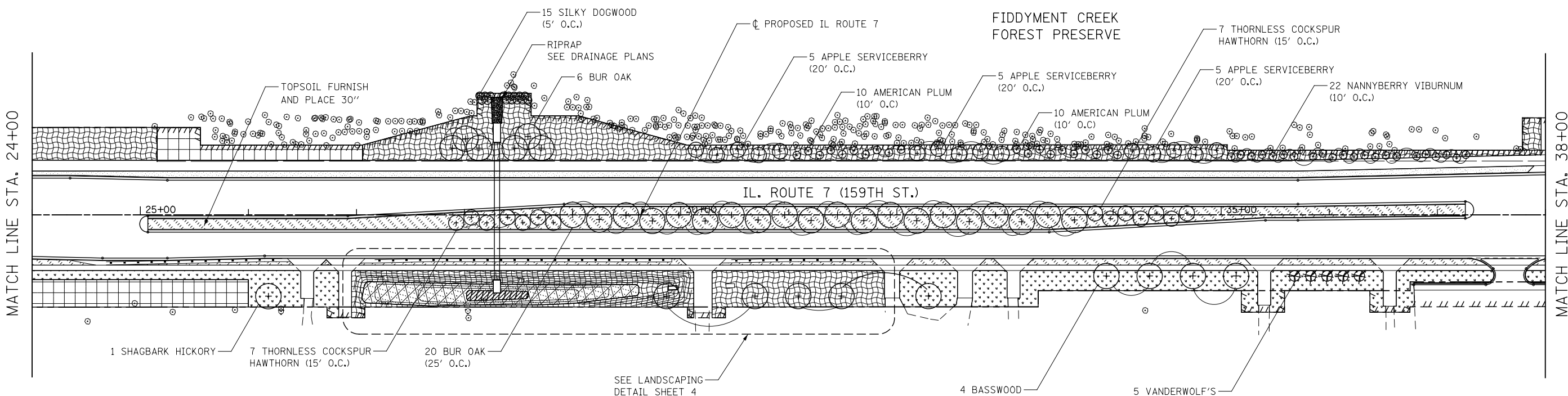
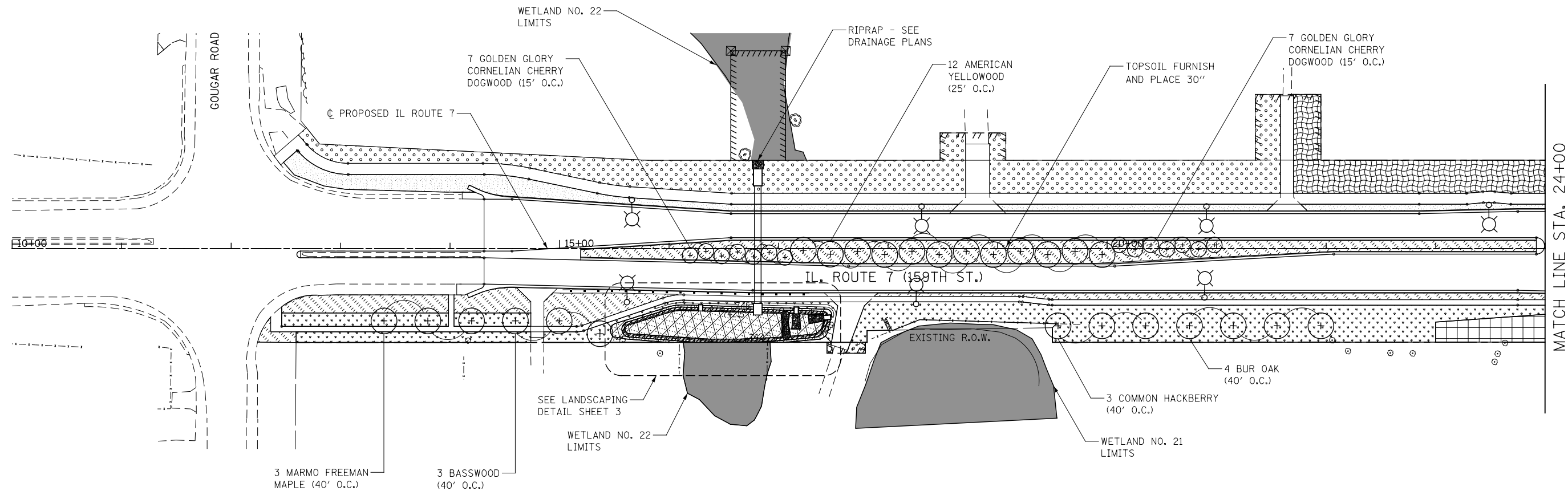

LEGEND

	SEEDING, CLASS 1A AND MULCH, METHOD 2		SEEDING, CLASS 1A AND EROSION CONTROL BLANKET		SEEDING, CLASS 5A, SEEDING, CLASS 4A, AND MULCH, METHOD 3		WATERS OF THE U.S. (WOUS)
	SEEDING, CLASS 2A AND MULCH, METHOD 2		SEEDING, CLASS 2A AND EROSION CONTROL BLANKET		WETLAND (JURISDICTIONAL)		ISOLATED WETLAND
	SEEDING, CLASS 4B AND EROSION CONTROL BLANKET		SEEDING, CLASS 4A AND MULCH, METHOD 3				

NOTES

- 6" OF TOPSOIL SHALL BE PLACED IN ALL LANDSCAPED AREAS, UNLESS OTHERWISE NOTED ON THE PLANS. THIS WORK SHALL BE PAID FOR AS TOPSOIL EXCAVATION AND PLACEMENT.



STATE OF ILLINOIS DEPARTMENT OF TRANSPORTATION				LANDSCAPE PLANS ILLINOIS ROUTE 7				F.A.P. RTE.	SECTION	COUNTY	TOTAL SHEETS	SHEET NO.
		DESIGNED DGB	REVISED					351	536-R-1	WILL	1232	758
		DRAWN DGB	REVISED -									
		CHECKED PJO	REVISED -									
		DATE 8/15/2014	REVISED -									
				SCALE: AS SHOWN	SHEET NO. 1 OF 15 SHEETS	STA. 10+00	TO STA. 38+00	ILLINOIS FED. AID PROJECT				

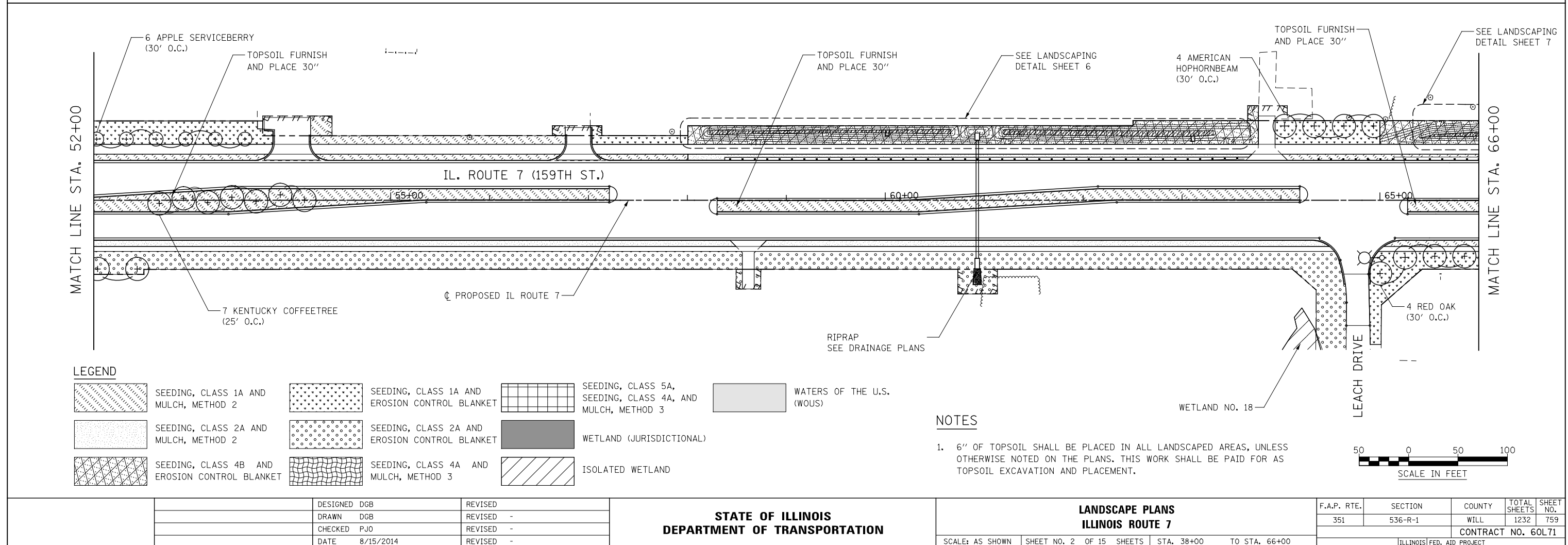
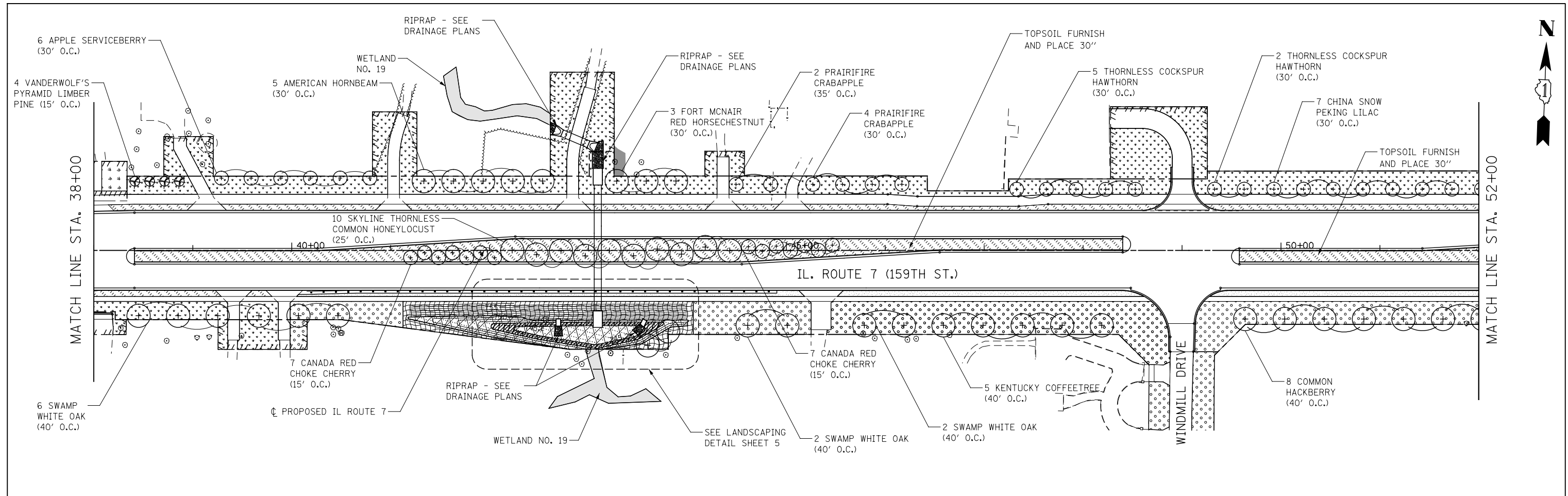

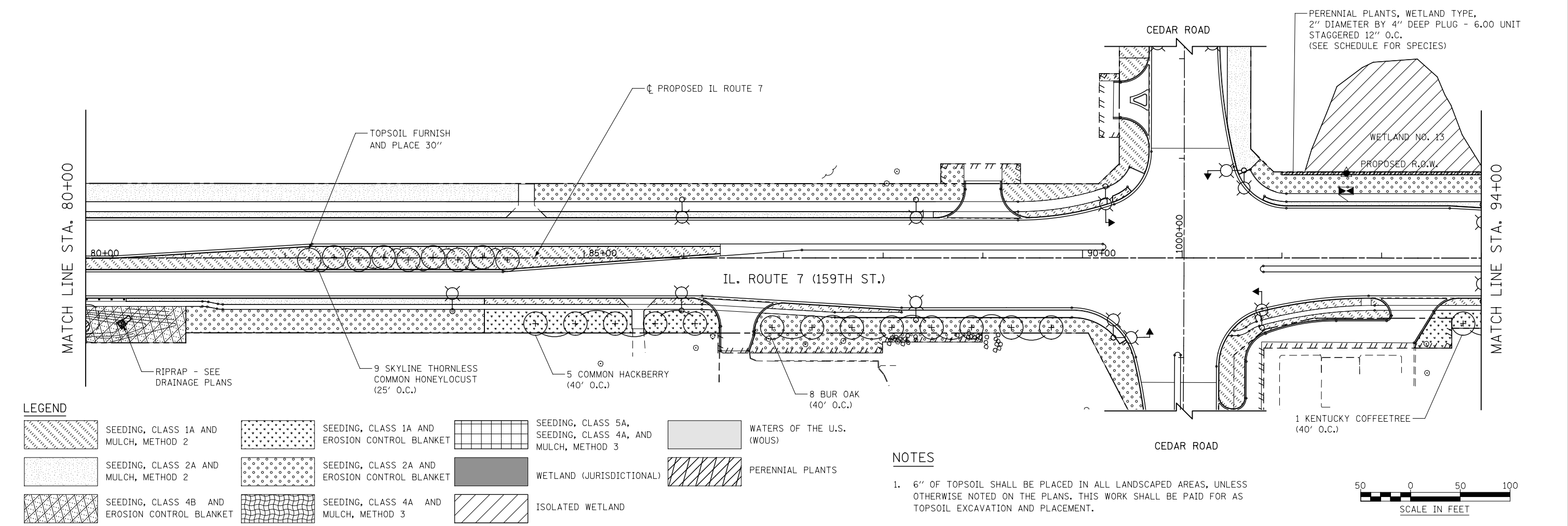
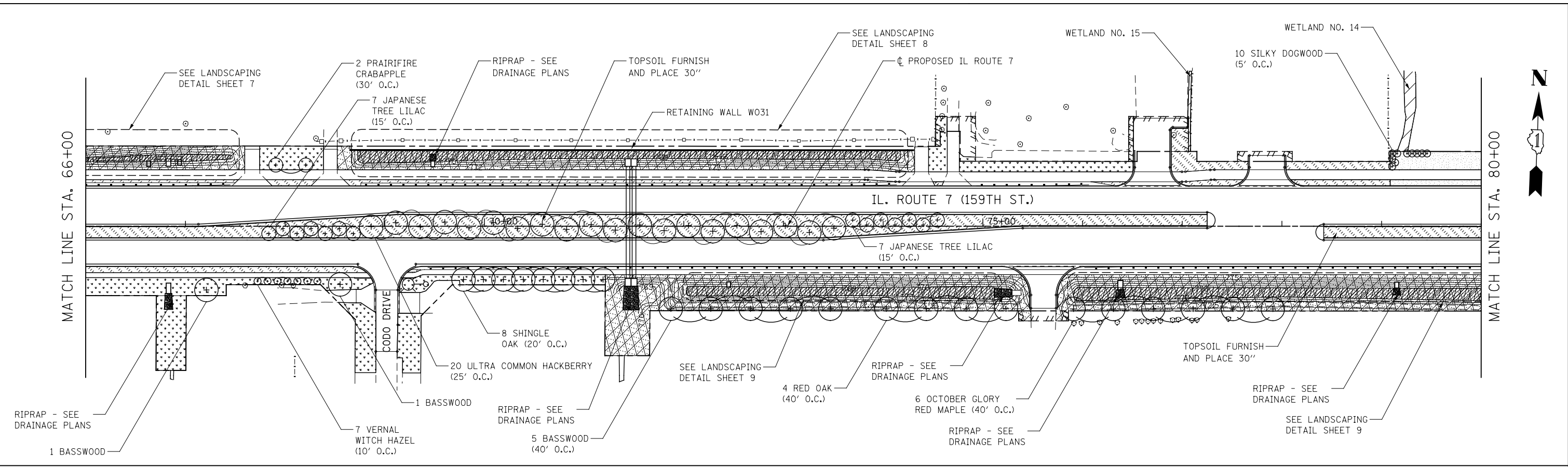

LEGEND

	SEEDING, CLASS 1A AND MULCH, METHOD 2		SEEDING, CLASS 1A AND EROSION CONTROL BLANKET		SEEDING, CLASS 5A, SEEDING, CLASS 4A, AND MULCH, METHOD 3		WATERS OF THE U.S. (WOUS)
	SEEDING, CLASS 2A AND MULCH, METHOD 2		SEEDING, CLASS 2A AND EROSION CONTROL BLANKET		WETLAND (JURISDICTIONAL)		PERENNIAL PLANTS
	SEEDING, CLASS 4B AND EROSION CONTROL BLANKET		SEEDING, CLASS 4A AND MULCH, METHOD 3		ISOLATED WETLAND		

NOTES

- 6" OF TOPSOIL SHALL BE PLACED IN ALL LANDSCAPED AREAS, UNLESS OTHERWISE NOTED ON THE PLANS. THIS WORK SHALL BE PAID FOR AS TOPSOIL EXCAVATION AND PLACEMENT.

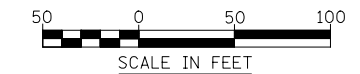

		DESIGNED DGB	REVISED	STATE OF ILLINOIS DEPARTMENT OF TRANSPORTATION	LANDSCAPE PLANS ILLINOIS ROUTE 7				F.A.P. RTE.	SECTION	COUNTY	TOTAL SHEETS	SHEET NO.
		DRAWN DGB	REVISED -						351	536-R-1	WILL	1232	760
		CHECKED PJO	REVISED -		CONTRACT NO. 60L71								
		DATE 11/07/2014	REVISED -		ILLINOIS FED. AID PROJECT								
						SCALE: AS SHOWN	SHEET NO. 3 OF 15 SHEETS	STA. 66+00	TO STA. 94+00				

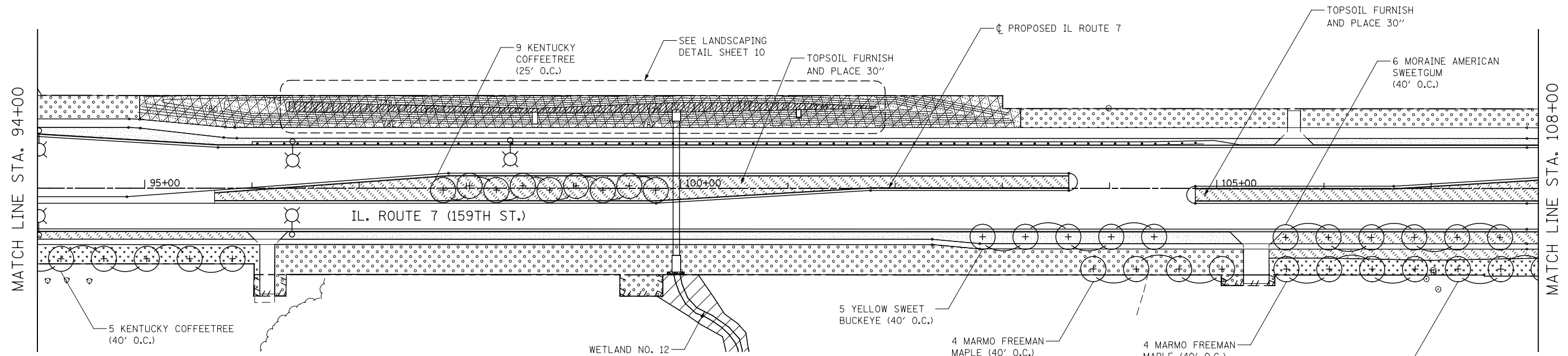

LEGEND

	SEEDING, CLASS 1A AND MULCH, METHOD 2		SEEDING, CLASS 1A AND EROSION CONTROL BLANKET		SEEDING, CLASS 5A, SEEDING, CLASS 4A, AND MULCH, METHOD 3		WATERS OF THE U.S. (WOUS)
	SEEDING, CLASS 2A AND MULCH, METHOD 2		SEEDING, CLASS 2A AND EROSION CONTROL BLANKET		WETLAND (JURISDICTIONAL)		
	SEEDING, CLASS 4B AND EROSION CONTROL BLANKET		SEEDING, CLASS 4A AND MULCH, METHOD 3		ISOLATED WETLAND		

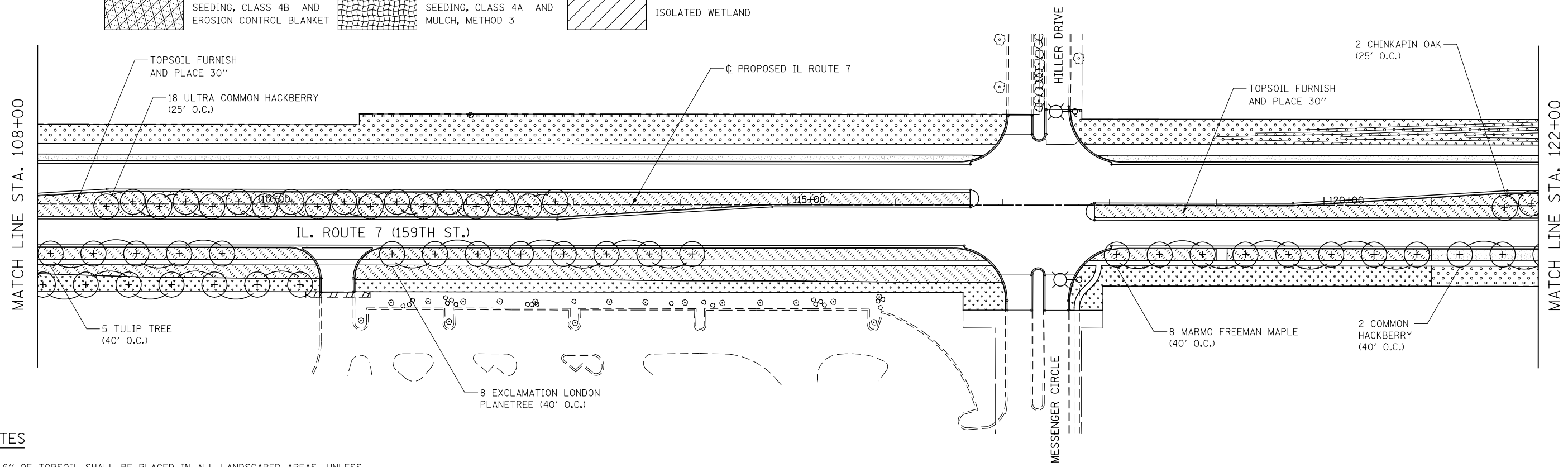

NOTES

1. 6" OF TOPSOIL SHALL BE PLACED IN ALL LANDSCAPED AREAS, UNLESS OTHERWISE NOTED ON THE PLANS. THIS WORK SHALL BE PAID FOR AS TOPSOIL EXCAVATION AND PLACEMENT.

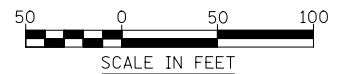

		DESIGNED	DGB	REVISED		STATE OF ILLINOIS DEPARTMENT OF TRANSPORTATION			LANDSCAPE PLANS ILLINOIS ROUTE 7			F.A.P. RTE.	SECTION	COUNTY	TOTAL SHEETS	SHEET NO.
		DRAWN	DGB	REVISED	-							351	536-R-1	WILL	1232	761
		CHECKED	PJO	REVISED	-							CONTRACT NO. 60L71				
		DATE	8/15/2014	REVISED	-							ILLINOIS FED. AID PROJECT				
						SCALE: AS SHOWN		SHEET NO. 4 OF 15 SHEETS		STA. 94+00 TO STA. 122+00						

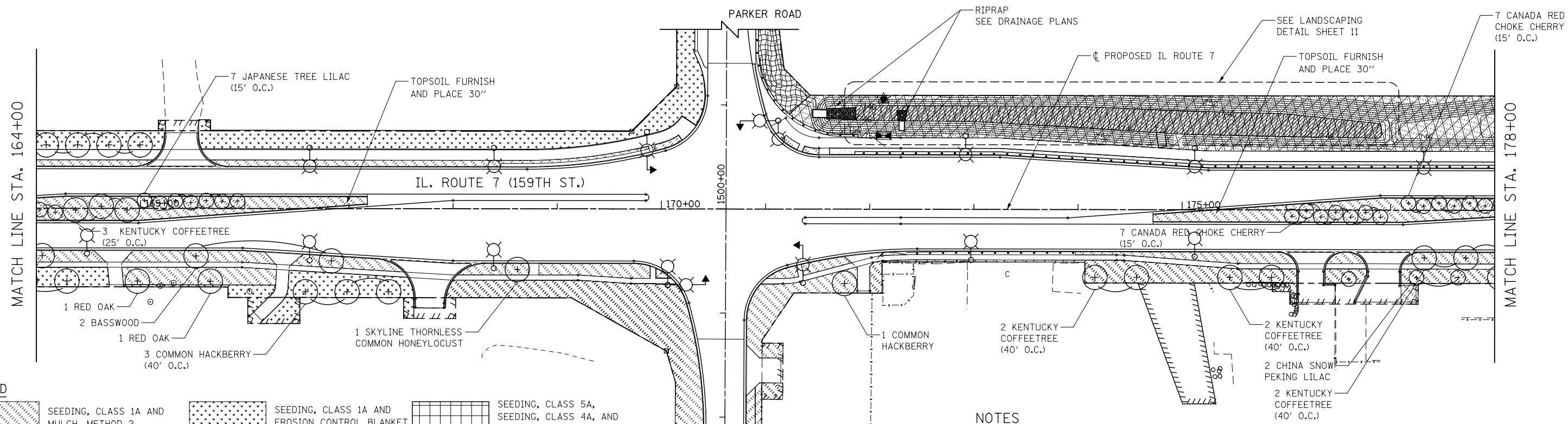
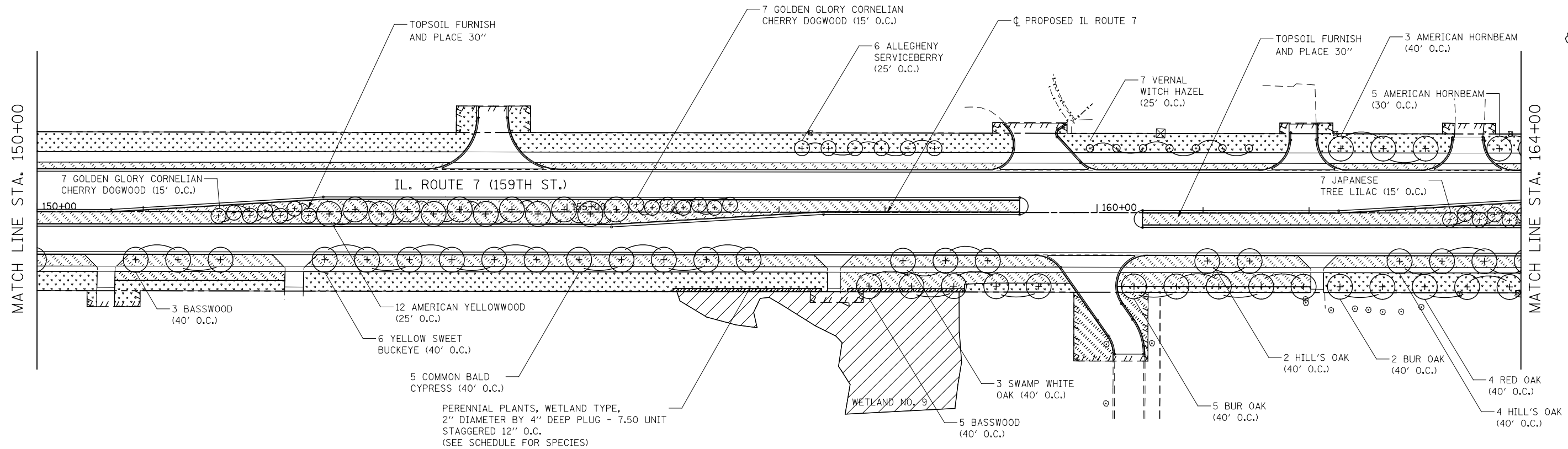

LEGEND

	SEEDING, CLASS 1A AND MULCH, METHOD 2		SEEDING, CLASS 1A AND EROSION CONTROL BLANKET		SEEDING, CLASS 5A, SEEDING, CLASS 4A, AND MULCH, METHOD 3		WETLAND (JURISDICTIONAL)		ISOLATED WETLAND		WATERS OF THE U.S. (WOUS)		PERENNIAL PLANTS
	SEEDING, CLASS 2A AND MULCH, METHOD 2		SEEDING, CLASS 2A AND EROSION CONTROL BLANKET		SEEDING, CLASS 4A AND MULCH, METHOD 3		ISOLATED WETLAND		WATERS OF THE U.S. (WOUS)		PERENNIAL PLANTS		PERENNIAL PLANTS
	SEEDING, CLASS 4B AND EROSION CONTROL BLANKET		SEEDING, CLASS 4A AND MULCH, METHOD 3		ISOLATED WETLAND		WATERS OF THE U.S. (WOUS)		PERENNIAL PLANTS		PERENNIAL PLANTS		PERENNIAL PLANTS

NOTES

- 6" OF TOPSOIL SHALL BE PLACED IN ALL LANDSCAPED AREAS, UNLESS OTHERWISE NOTED ON THE PLANS. THIS WORK SHALL BE PAID FOR AS TOPSOIL EXCAVATION AND PLACEMENT.



DESIGNED DGB				REVISED				STATE OF ILLINOIS				LANDSCAPE PLANS				F.A.P. RTE.	SECTION	COUNTY	TOTAL SHEETS	SHEET NO.
DRAWN DGB				REVISED -				DEPARTMENT OF TRANSPORTATION				ILLINOIS ROUTE 7				351	536-R-1	WILL	1232	763
CHECKED PJO				REVISED -				SCALE: AS SHOWN				SHEET NO. 6 OF 15 SHEETS				STA. 150+00 TO STA. 178+00				CONTRACT NO. 60L71
DATE 8/15/2014				REVISED -												ILLINOIS FED. AID PROJECT				

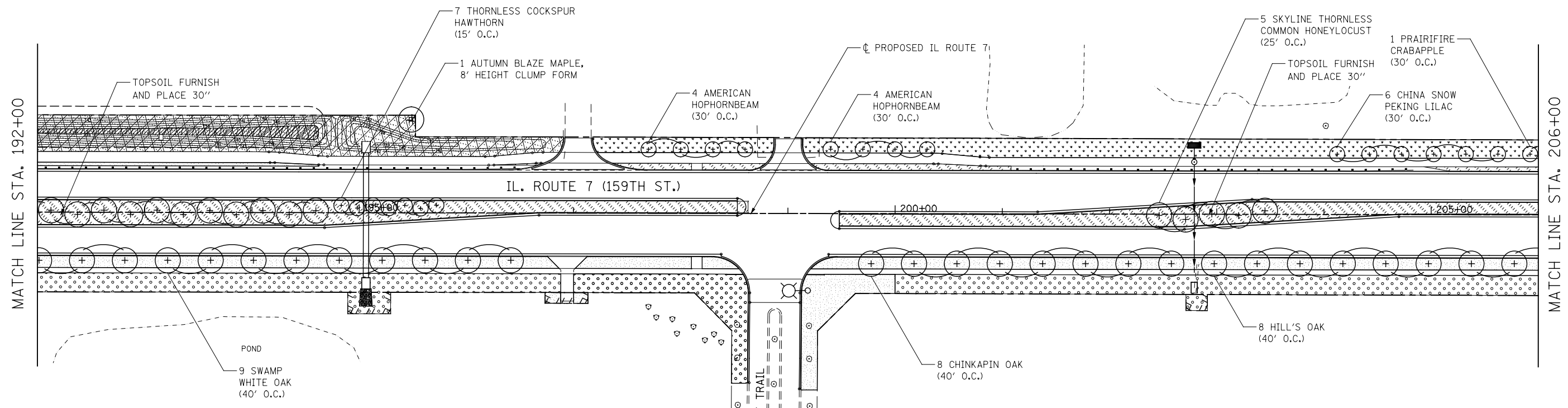
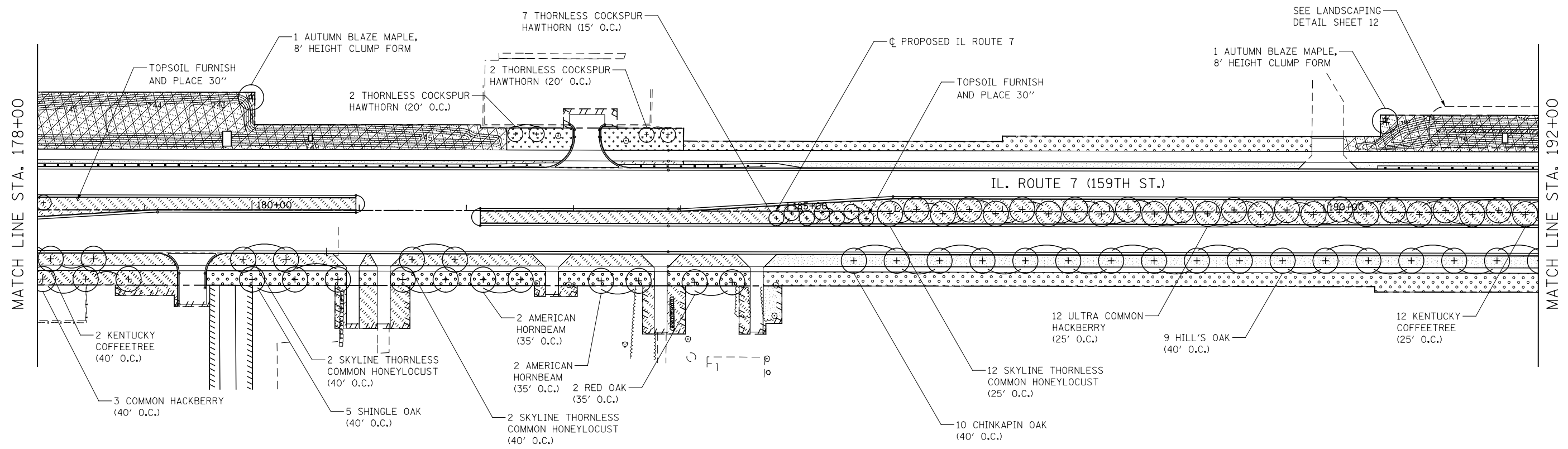

LEGEND

SEEDING, CLASS 1A AND MULCH, METHOD 2SEEDING, CLASS 2A AND MULCH, METHOD 2SEEDING, CLASS 4B AND EROSION CONTROL BLANKET

SEEDING, CLASS 1A AND EROSION CONTROL BLANKETSEEDING, CLASS 2A AND EROSION CONTROL BLANKETSEEDING, CLASS 4A AND MULCH, METHOD 3

SEEDING, CLASS 5A, SEEDING, CLASS 4A, AND MULCH, METHOD 3WETLAND (JURISDICTIONAL)ISOLATED WETLANDWATERS OF THE U.S. (WOUS)

NOTES

1. 6" OF TOPSOIL SHALL BE PLACED IN ALL LANDSCAPED AREAS, UNLESS OTHERWISE NOTED ON THE PLANS. THIS WORK SHALL BE PAID FOR AS TOPSOIL EXCAVATION AND PLACEMENT.

SCALE IN FEET

SCALE: AS SHOWN

SHEET NO. 7 OF 15 SHEETS

STA. 178+00 TO STA. 206+00

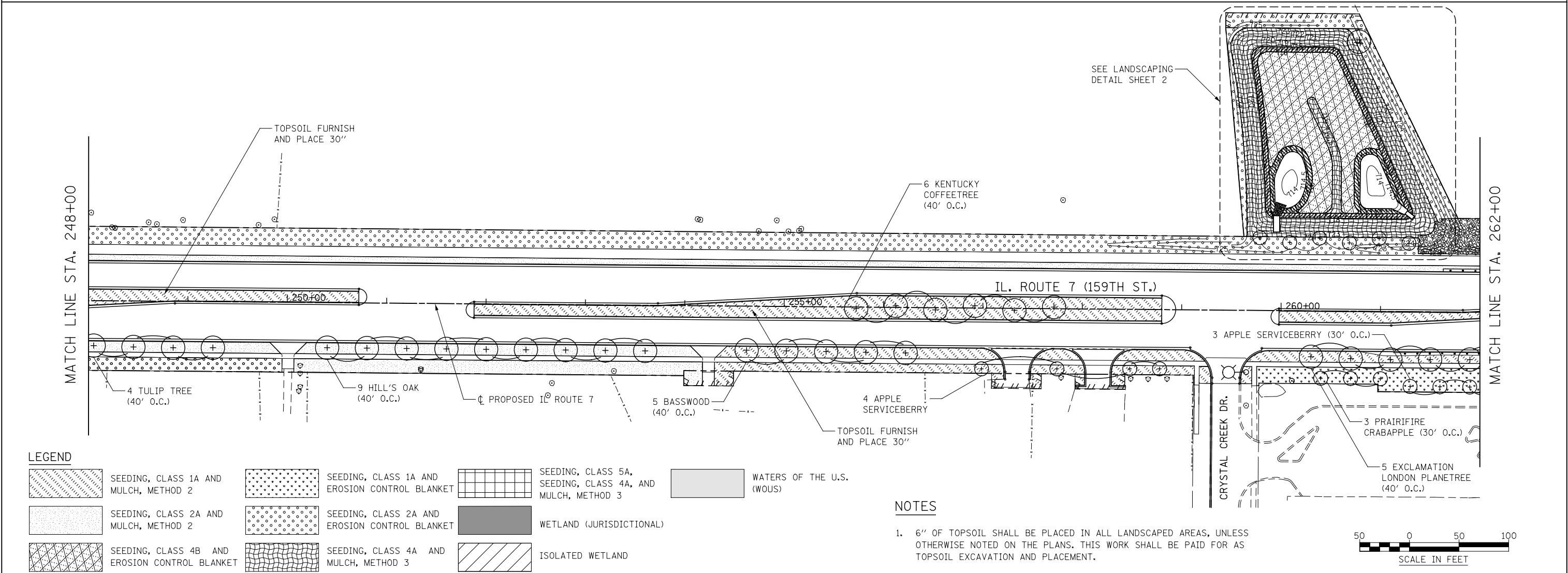
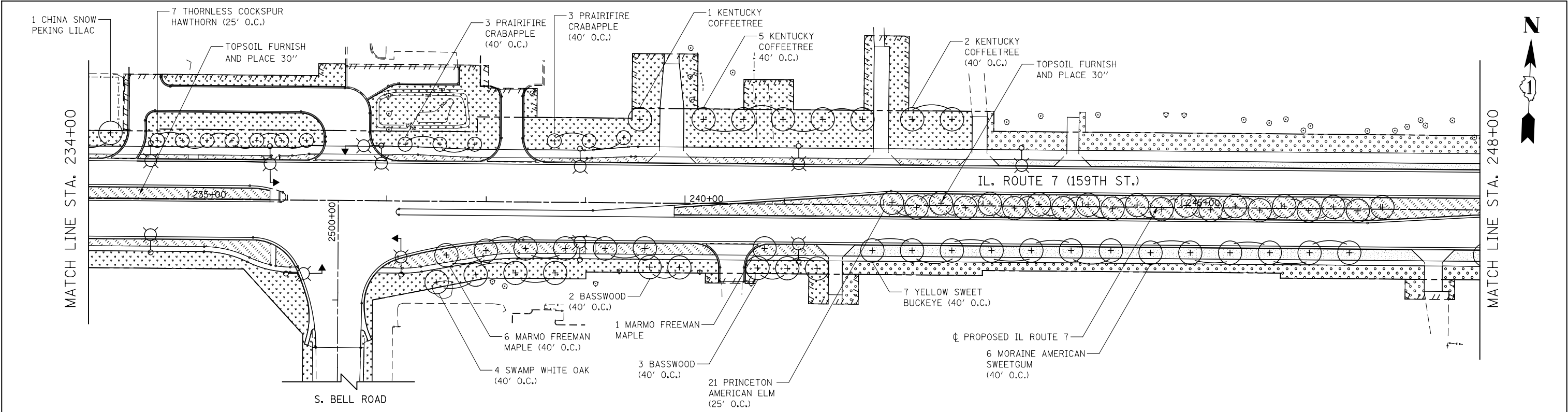

		DESIGNED	DGB	REVISED	STATE OF ILLINOIS DEPARTMENT OF TRANSPORTATION	LANDSCAPE PLANS ILLINOIS ROUTE 7			F.A.P. RTE.	SECTION	COUNTY	TOTAL SHEETS	SHEET NO.	
		DRAWN	DGB	REVISED					-	351	536-R-1	WILL	1232	766
		CHECKED	PJO	REVISED					-	CONTRACT NO. 60L71				
		DATE	8/15/2014	REVISED					-	ILLINOIS FED. AID PROJECT				
						SCALE: AS SHOWN	SHEET NO. 9	OF 15 SHEETS	STA. 234+00	TO STA. 262+00				

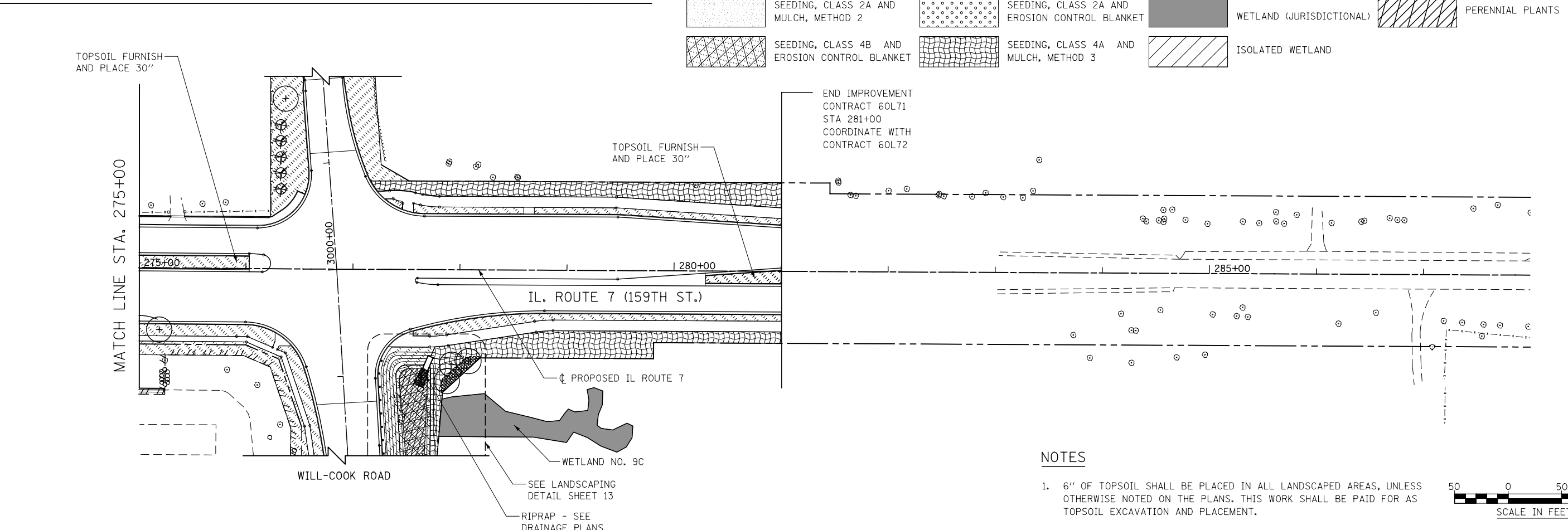
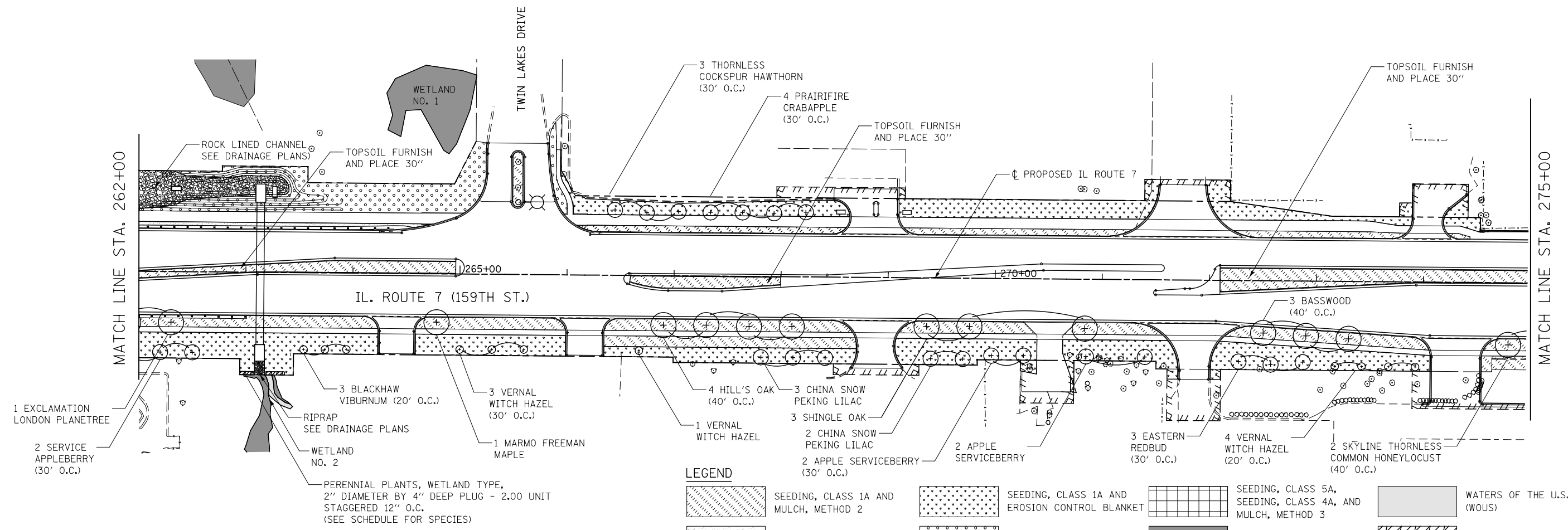

NOTES

- 6" OF TOPSOIL SHALL BE PLACED IN ALL LANDSCAPED AREAS, UNLESS OTHERWISE NOTED ON THE PLANS. THIS WORK SHALL BE PAID FOR AS TOPSOIL EXCAVATION AND PLACEMENT.

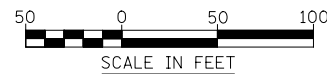

		DESIGNED DGB	REVISED	STATE OF ILLINOIS DEPARTMENT OF TRANSPORTATION	LANDSCAPE PLANS ILLINOIS ROUTE 7	F.A.P. RTE.		SECTION	COUNTY	TOTAL SHEETS	SHEET NO.
		DRAWN DGB	REVISED -			351		536-R-1	WILL	1232	767
		CHECKED PJO	REVISED -							CONTRACT NO. 60L71	
		DATE 10/21/2014	REVISED -			SCALE: AS SHOWN		SHEET NO. 10 OF 15 SHEETS	STA. 262+00 TO STA. 281+00	ILLINOIS FED. AID PROJECT	

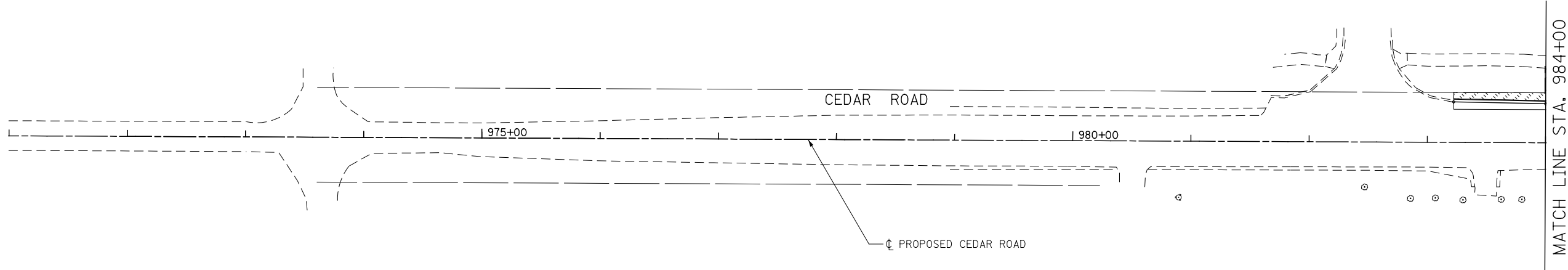

LEGEND

	SEEDING, CLASS 1A AND MULCH, METHOD 2		SEEDING, CLASS 1A AND EROSION CONTROL BLANKET		SEEDING, CLASS 5A, SEEDING, CLASS 4A, AND MULCH, METHOD 3		WATERS OF THE U.S. (WOUS)
	SEEDING, CLASS 2A AND MULCH, METHOD 2		SEEDING, CLASS 2A AND EROSION CONTROL BLANKET		WETLAND (JURISDICTIONAL)		
	SEEDING, CLASS 4B AND EROSION CONTROL BLANKET		SEEDING, CLASS 4A AND MULCH, METHOD 3		ISOLATED WETLAND		

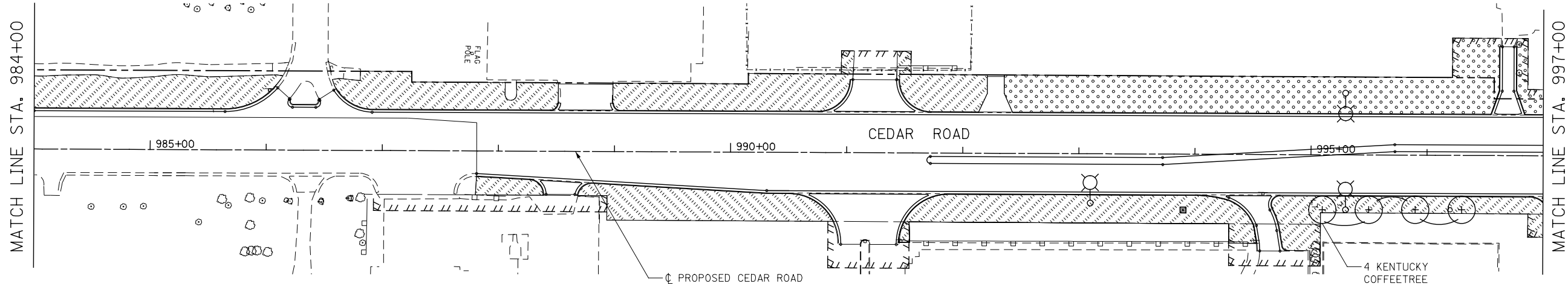

NOTES

- 6" OF TOPSOIL SHALL BE PLACED IN ALL LANDSCAPED AREAS, UNLESS OTHERWISE NOTED ON THE PLANS. THIS WORK SHALL BE PAID FOR AS TOPSOIL EXCAVATION AND PLACEMENT.

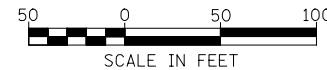

		DESIGNED	DGB	REVISED	STATE OF ILLINOIS DEPARTMENT OF TRANSPORTATION	LANDSCAPE PLANS CEDAR ROAD				F.A.P. RTE.	SECTION	COUNTY	TOTAL SHEETS	SHEET NO.
		DRAWN	DGB	REVISED		-	351	536-R-1	WILL	1232	768			
		CHECKED	PJO	REVISED		-				CONTRACT NO. 60L71				
		DATE	11/07/2014	REVISED		-	SCALE: AS SHOWN	SHEET NO. 11 OF 15 SHEETS	STA. 974+00	TO STA. 997+00	ILLINOIS FED. AID PROJECT			

FOR CONTINUATION SEE
ILLINOIS ROUTE 7 (159TH ST.)
LANDSCAPE PLANS

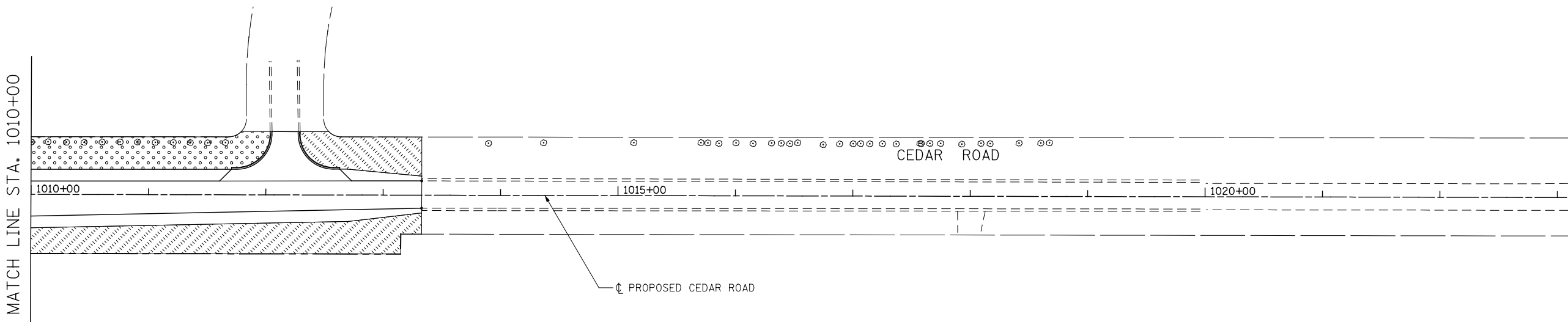
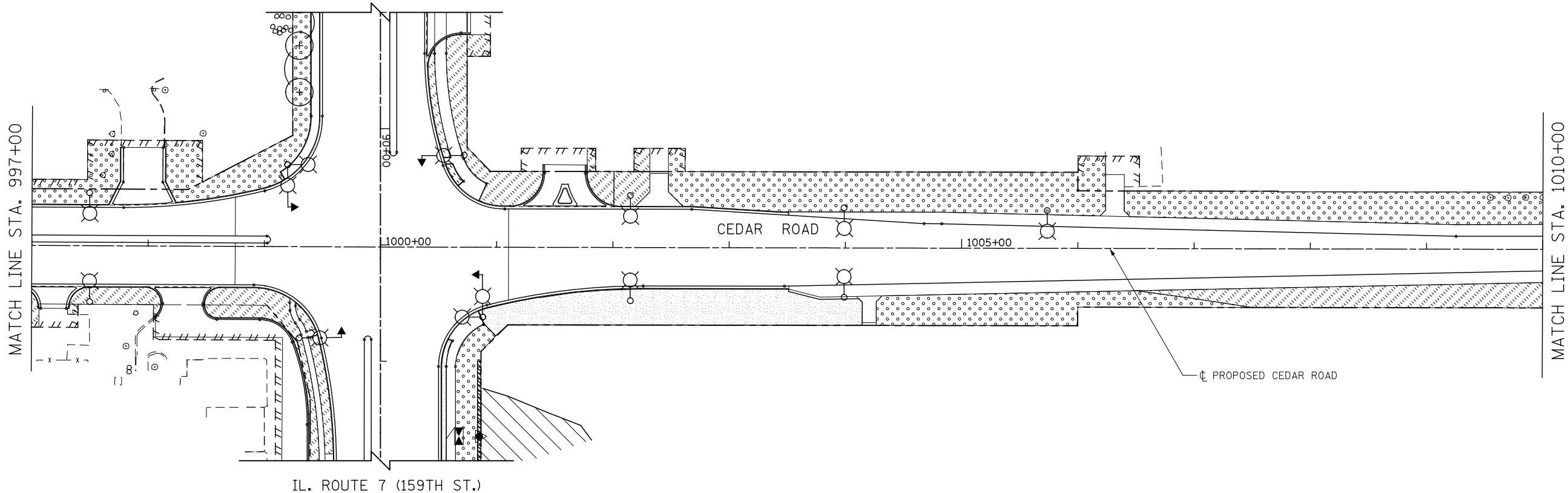

LEGEND

	SEEDING, CLASS 1A AND MULCH, METHOD 2		SEEDING, CLASS 1A AND EROSION CONTROL BLANKET		SEEDING, CLASS 5A, SEEDING, CLASS 4A, AND MULCH, METHOD 3		WATERS OF THE U.S. (WOUS)
	SEEDING, CLASS 2A AND MULCH, METHOD 2		SEEDING, CLASS 2A AND EROSION CONTROL BLANKET		WETLAND (JURISDICTIONAL)		
	SEEDING, CLASS 4B AND EROSION CONTROL BLANKET		SEEDING, CLASS 4A AND MULCH, METHOD 3		ISOLATED WETLAND		

NOTES

- 6" OF TOPSOIL SHALL BE PLACED IN ALL LANDSCAPED AREAS, UNLESS OTHERWISE NOTED ON THE PLANS. THIS WORK SHALL BE PAID FOR AS TOPSOIL EXCAVATION AND PLACEMENT.

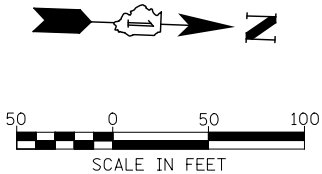

		DESIGNED	DGB	REVISED	STATE OF ILLINOIS DEPARTMENT OF TRANSPORTATION	LANDSCAPE PLANS CEDAR ROAD			F.A.P. RTE.	SECTION	COUNTY	TOTAL SHEETS	SHEET NO.	
		DRAWN	DGB	REVISED					-	351	536-R-1	WILL	1232	769
		CHECKED	PJO	REVISED		-	CONTRACT NO. 60L71							
		DATE	11/07/2014	REVISED		-	SCALE: AS SHOWN	SHEET NO. 12 OF 15 SHEETS	STA. 997+00 TO STA. 1020+00	ILLINOIS FED. AID PROJECT				

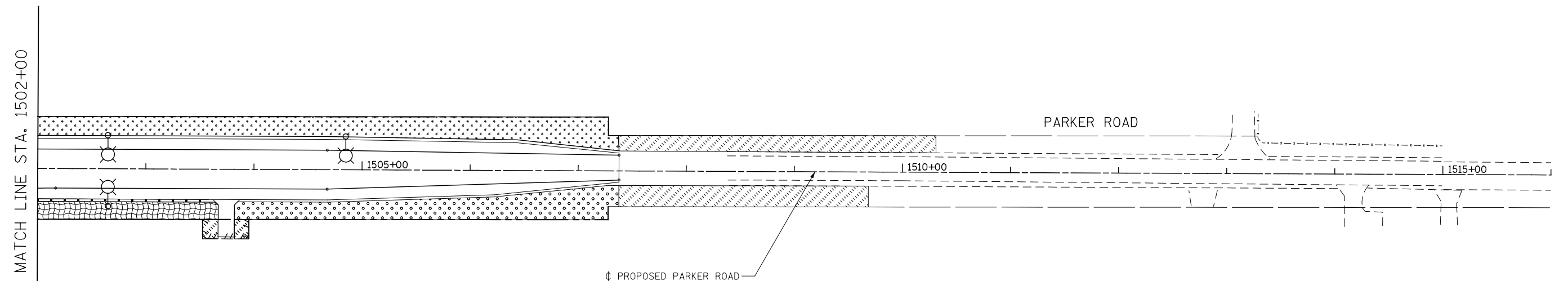
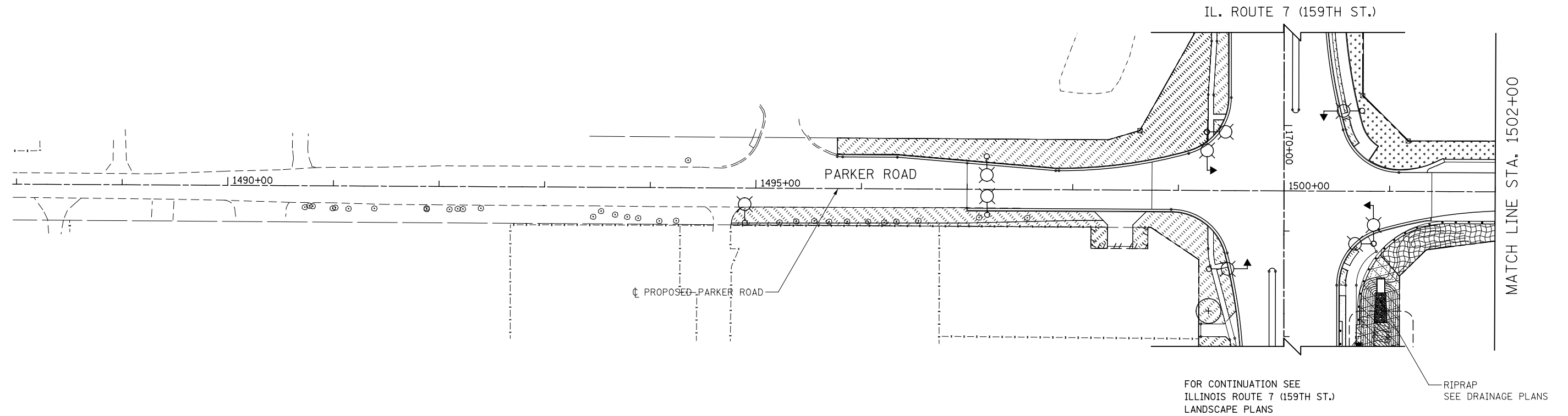

LEGEND

	SEEDING, CLASS 1A AND MULCH, METHOD 2		SEEDING, CLASS 1A AND EROSION CONTROL BLANKET		SEEDING, CLASS 5A, SEEDING, CLASS 4A, AND MULCH, METHOD 3		WATERS OF THE U.S. (WOUS)
	SEEDING, CLASS 2A AND MULCH, METHOD 2		SEEDING, CLASS 2A AND EROSION CONTROL BLANKET		WETLAND (JURISDICTIONAL)		
	SEEDING, CLASS 4B AND EROSION CONTROL BLANKET		SEEDING, CLASS 4A AND MULCH, METHOD 3		ISOLATED WETLAND		

NOTES

1. 6" OF TOPSOIL SHALL BE PLACED IN ALL LANDSCAPED AREAS, UNLESS OTHERWISE NOTED ON THE PLANS. THIS WORK SHALL BE PAID FOR AS TOPSOIL EXCAVATION AND PLACEMENT.

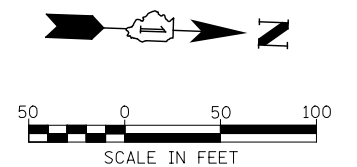

		DESIGNED	DGB	REVISED	STATE OF ILLINOIS DEPARTMENT OF TRANSPORTATION	LANDSCAPE PLANS PARKER ROAD			F.A.P. RTE.	SECTION	COUNTY	TOTAL SHEETS	SHEET NO.	
		DRAWN	DGB	REVISED					-	351	536-R-1	WILL	1232	770
		CHECKED	PJO	REVISED					-	CONTRACT NO. 60L71				
		DATE	8/15/2014	REVISED					-	ILLINOIS FED. AID PROJECT				
						SCALE: AS SHOWN	SHEET NO. 13 OF 15 SHEETS	STA. 1490+00	TO STA. 1515+00					

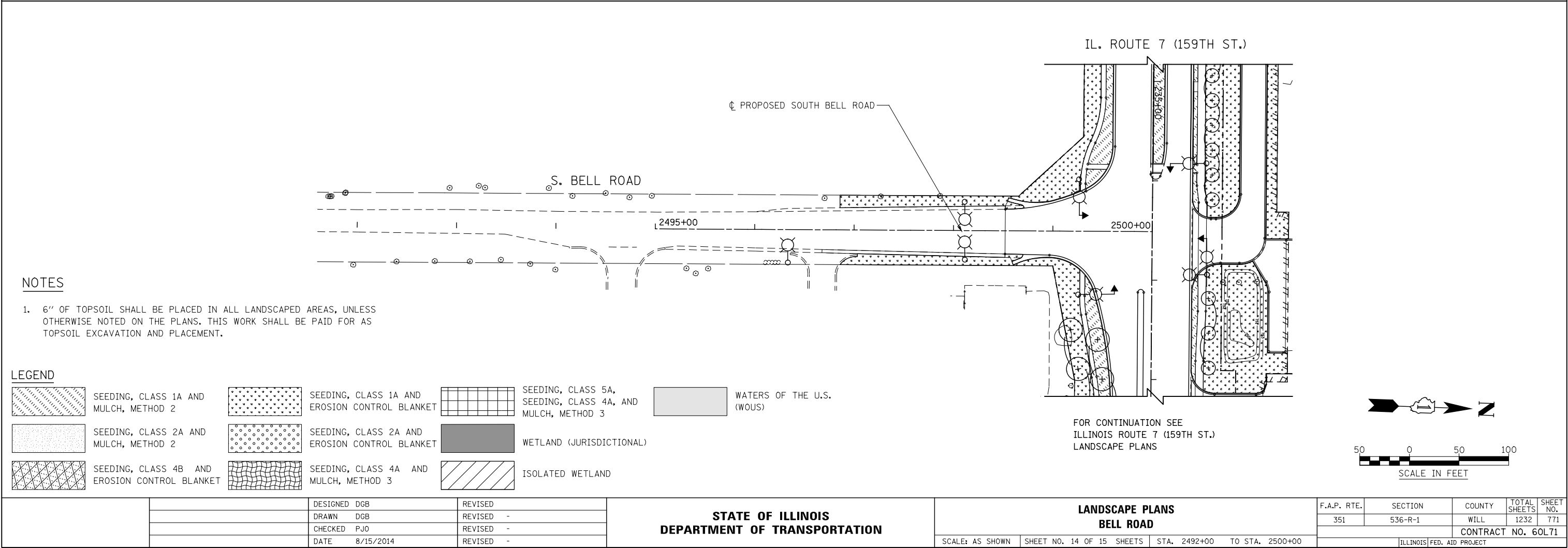
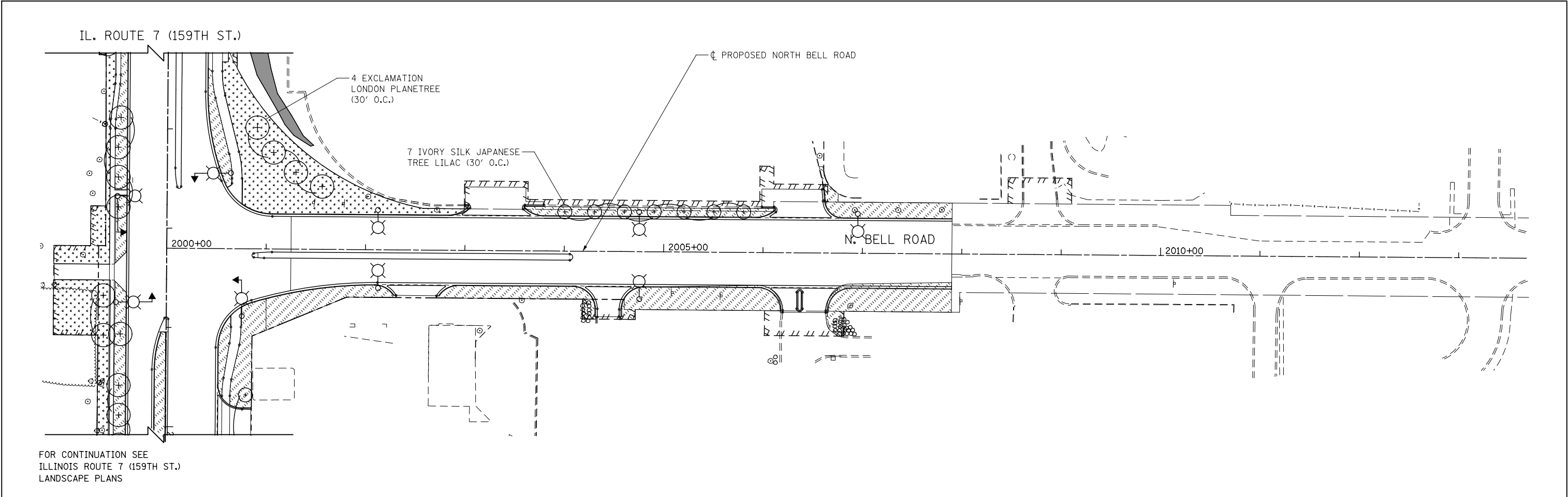

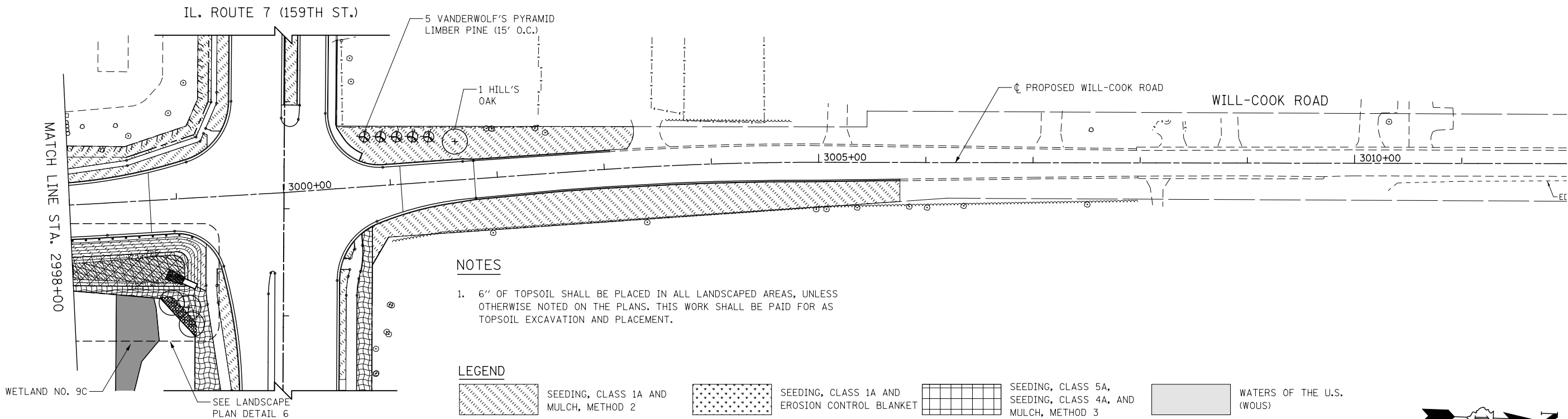
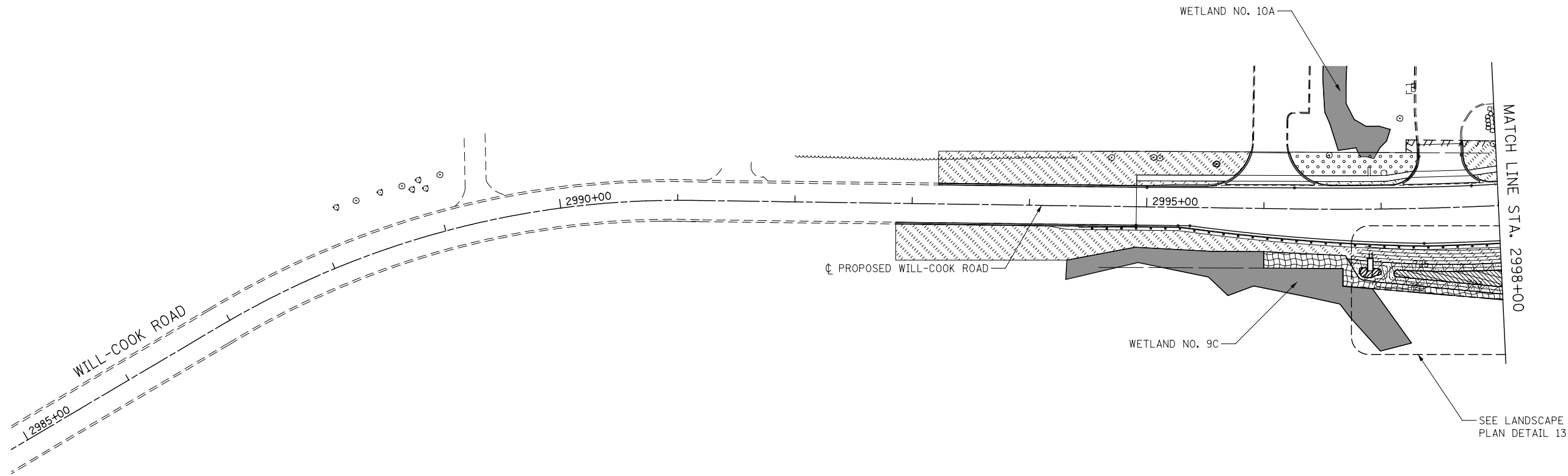

NOTES

- 1. 6" OF TOPSOIL SHALL BE PLACED IN ALL LANDSCAPED AREAS, UNLESS OTHERWISE NOTED ON THE PLANS. THIS WORK SHALL BE PAID FOR AS TOPSOIL EXCAVATION AND PLACEMENT.

LEGEND

	SEEDING, CLASS 1A AND MULCH, METHOD 2		SEEDING, CLASS 1A AND EROSION CONTROL BLANKET		SEEDING, CLASS 5A, SEEDING, CLASS 4A, AND MULCH, METHOD 3		WATERS OF THE U.S. (WOUS)
	SEEDING, CLASS 2A AND MULCH, METHOD 2		SEEDING, CLASS 2A AND EROSION CONTROL BLANKET		WETLAND (JURISDICTIONAL)		
	SEEDING, CLASS 4B AND EROSION CONTROL BLANKET		SEEDING, CLASS 4A AND MULCH, METHOD 3		ISOLATED WETLAND		

FOR CONTINUATION SEE ILLINOIS ROUTE 7 (159TH ST.) LANDSCAPE PLANS

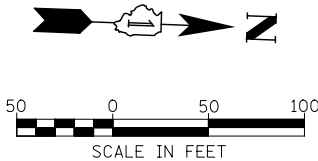

		DESIGNED	DGB	REVISED	STATE OF ILLINOIS DEPARTMENT OF TRANSPORTATION	LANDSCAPE PLANS WILL-COOK ROAD			F.A.P. RTE.	SECTION	COUNTY	TOTAL SHEETS	SHEET NO.
		DRAWN	DGB	REVISED					-	351	536-R-1	WILL	1232
		CHECKED	PJO	REVISED		-				CONTRACT NO. 60L71			
		DATE	8/15/2014	REVISED		-	SCALE: AS SHOWN	SHEET NO. 15 OF 15 SHEETS	STA. 2990+00 TO STA. 3010+00	ILLINOIS FED. AID PROJECT			

FILE NAME = D:\60L71\shc-landscape\Plan Detail\01.Detn Basin No1.dgn

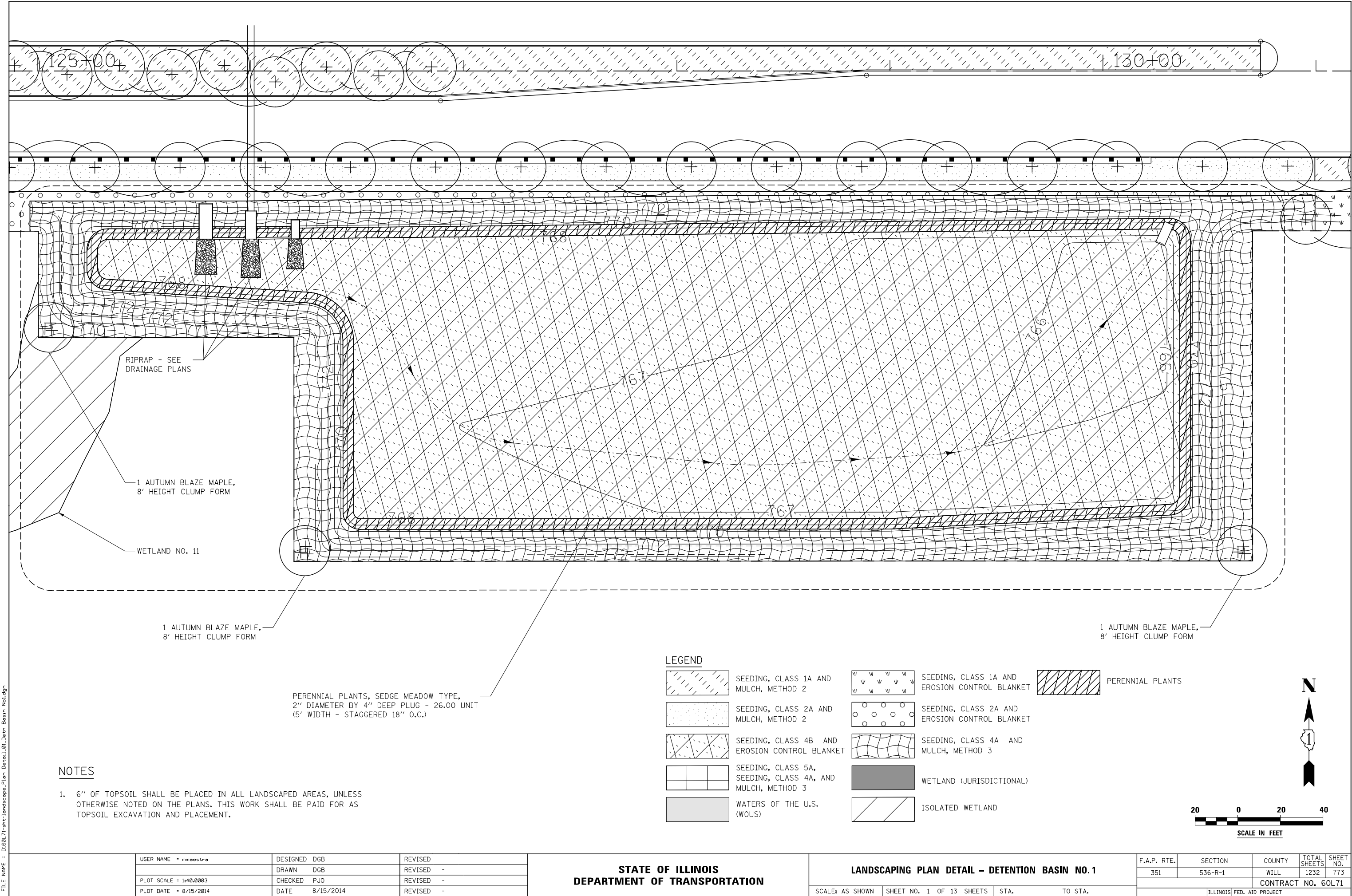

NOTES

1. 6" OF TOPSOIL SHALL BE PLACED IN ALL LANDSCAPED AREAS, UNLESS OTHERWISE NOTED ON THE PLANS. THIS WORK SHALL BE PAID FOR AS TOPSOIL EXCAVATION AND PLACEMENT.

LEGEND

	SEEDING, CLASS 1A AND MULCH, METHOD 2		SEEDING, CLASS 1A AND EROSION CONTROL BLANKET		PERENNIAL PLANTS
	SEEDING, CLASS 2A AND MULCH, METHOD 2		SEEDING, CLASS 2A AND EROSION CONTROL BLANKET		
	SEEDING, CLASS 4B AND EROSION CONTROL BLANKET		SEEDING, CLASS 4A AND MULCH, METHOD 3		
	SEEDING, CLASS 5A, SEEDING, CLASS 4A, AND MULCH, METHOD 3		WETLAND (JURISDICTIONAL)		
	WATERS OF THE U.S. (WOUS)		ISOLATED WETLAND		

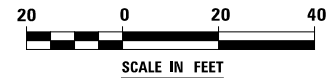

USER NAME = mmaestra	DESIGNED DGB	REVISED
	DRAWN DGB	REVISED -
PLOT SCALE = 1:40,000	CHECKED PJO	REVISED -
PLOT DATE = 8/15/2014	DATE 8/15/2014	REVISED -







STATE OF ILLINOIS
DEPARTMENT OF TRANSPORTATION

LANDSCAPING PLAN DETAIL - DETENTION BASIN NO. 1

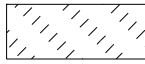
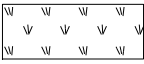
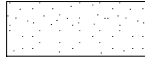
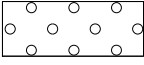
SCALE: AS SHOWN SHEET NO. 1 OF 13 SHEETS STA. TO STA.

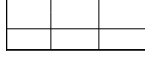
F.A.P. RTE.	SECTION	COUNTY	TOTAL SHEETS	SHEET NO.
351	536-R-1	WILL.	1232	773
CONTRACT NO. 60L71				
ILLINOIS FED. AID PROJECT				

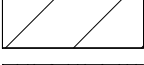
LEGEND

	SEEDING, CLASS 1A AND MULCH, METHOD 2		SEEDING, CLASS 1A AND EROSION CONTROL BLANKET
	SEEDING, CLASS 2A AND MULCH, METHOD 2		SEEDING, CLASS 2A AND EROSION CONTROL BLANKET
	SEEDING, CLASS 4B AND EROSION CONTROL BLANKET		SEEDING, CLASS 4A AND MULCH, METHOD 3
	SEEDING, CLASS 5A, SEEDING, CLASS 4A, AND MULCH, METHOD 3		WETLAND (JURISDICTIONAL)
	WATERS OF THE U.S. (WOUS)		ISOLATED WETLAND
			PERENNIAL PLANTS

NOTES

- 6" OF TOPSOIL SHALL BE PLACED IN ALL LANDSCAPED AREAS, UNLESS OTHERWISE NOTED ON THE PLANS. THIS WORK SHALL BE PAID FOR AS TOPSOIL EXCAVATION AND PLACEMENT.

N



SCALE IN FEET

PROPOSED R.O.W.

PERENNIAL PLANTS, WETLAND TYPE,
2" DIAMETER BY 4" DEEP PLUG - 7.00 UNIT
STAGGERED 12" O.C.
(SEE SCHEDULE FOR SPECIES)

RIP RAP - SEE
DRAINAGE PLANS

1 AUTUMN BLAZE MAPLE,
8' HEIGHT CLUMP FORM

PERENNIAL PLANTS, SEDGE MEADOW TYPE,
2" DIAMETER BY 4" DEEP PLUG - 28.00 UNIT
5' WIDTH, STAGGERED 18" O.C.
(SEE SCHEDULE FOR SPECIES)

PERENNIAL PLANTS, WETLAND TYPE,
2" DIAMETER BY 4" DEEP PLUG - 7.00 UNIT
STAGGERED 12" O.C.
(SEE SCHEDULE FOR SPECIES)

WETLAND NO. 1

6 THORNLESS COCKSPUR
HAWTHORN (30' O.C.)

ROCK-LINED DITCH
- SEE EROSION
CONTROL PLANS

IL ROUTE 7

260+00

FILE NAME = D:\680_71-shr-landscape-Plan Detail\02-Detn Basin No2.dgn

USER NAME = mmaestra	DESIGNED DGB	REVISED
DRAWN DGB	REVISED -	
PLOT SCALE = 1:40,000	CHECKED PJO	REVISED -
PLOT DATE = 8/15/2014	DATE 8/15/2014	REVISED -

STATE OF ILLINOIS
DEPARTMENT OF TRANSPORTATION

LANDSCAPING PLAN DETAIL - DETENTION BASIN NO. 2

SCALE: AS SHOWN SHEET NO. 2 OF 13 SHEETS STA. TO STA.

F.A.P. RTE.	SECTION	COUNTY	TOTAL SHEETS	SHEET NO.
351	536-R-1	WILL.	1232	774
CONTRACT NO. 60L71				
ILLINOIS FED. AID PROJECT				

LEGEND

	SEEDING, CLASS 1A AND MULCH, METHOD 2		SEEDING, CLASS 1A AND EROSION CONTROL BLANKET
	SEEDING, CLASS 2A AND MULCH, METHOD 2		SEEDING, CLASS 2A AND EROSION CONTROL BLANKET
	SEEDING, CLASS 4B AND EROSION CONTROL BLANKET		SEEDING, CLASS 4A AND MULCH, METHOD 3
	SEEDING, CLASS 5A, SEEDING, CLASS 4A, AND MULCH, METHOD 3		WETLAND (JURISDICTIONAL)
	WATERS OF THE U.S. (WOUS)		ISOLATED WETLAND
			PERENNIAL PLANTS

NOTE

1. 6" OF TOPSOIL SHALL BE PLACED IN ALL LANDSCAPED AREAS, UNLESS OTHERWISE NOTED ON THE PLANS. THIS WORK SHALL BE PAID FOR AS TOPSOIL EXCAVATION AND PLACEMENT.

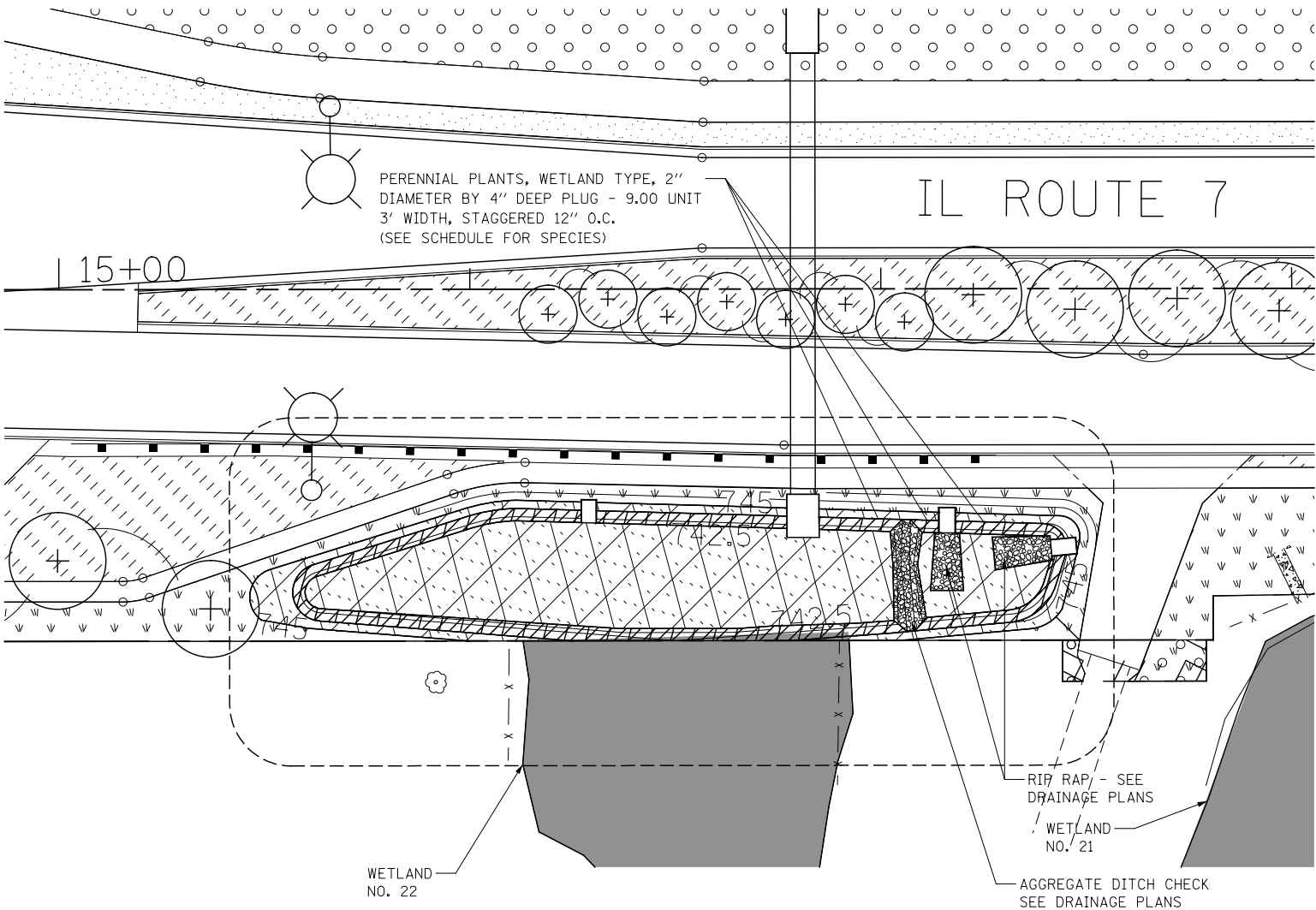
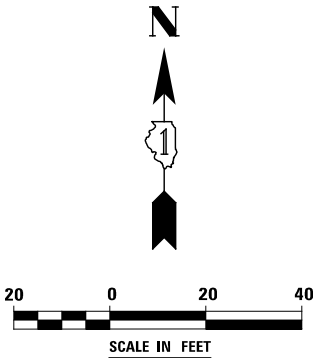

FILE NAME = D:\60L71-shr-landscape-Plan Detail\03.Ditch No.1.dgn

	USER NAME = mmaestra	DESIGNED DGB	REVISED	STATE OF ILLINOIS DEPARTMENT OF TRANSPORTATION	LANDSCAPING PLAN DETAIL – WATER QUALITY DITCH NO. 1			F.A.P. RTE.	SECTION	COUNTY	TOTAL SHEETS	SHEET NO.
		DRAWN DGB	REVISED -					351	536-R-1	WILL	1232	775
	PLOT SCALE = 1:40.0003	CHECKED PJO	REVISED -					CONTRACT NO. 60L71				
	PLOT DATE = 8/15/2014	DATE 8/15/2014	REVISED -					ILLINOIS FED. AID PROJECT				
				SCALE: AS SHOWN	SHEET NO. 3 OF 13 SHEETS	STA.	TO STA.					

LEGEND

	SEEDING, CLASS 1A AND MULCH, METHOD 2		SEEDING, CLASS 1A AND EROSION CONTROL BLANKET
	SEEDING, CLASS 2A AND MULCH, METHOD 2		SEEDING, CLASS 2A AND EROSION CONTROL BLANKET
	SEEDING, CLASS 4B AND EROSION CONTROL BLANKET		SEEDING, CLASS 4A AND MULCH, METHOD 3
	SEEDING, CLASS 5A, SEEDING, CLASS 4A, AND MULCH, METHOD 3		WETLAND (JURISDICTIONAL)
	WATERS OF THE U.S. (WOUS)		ISOLATED WETLAND
			PERENNIAL PLANTS

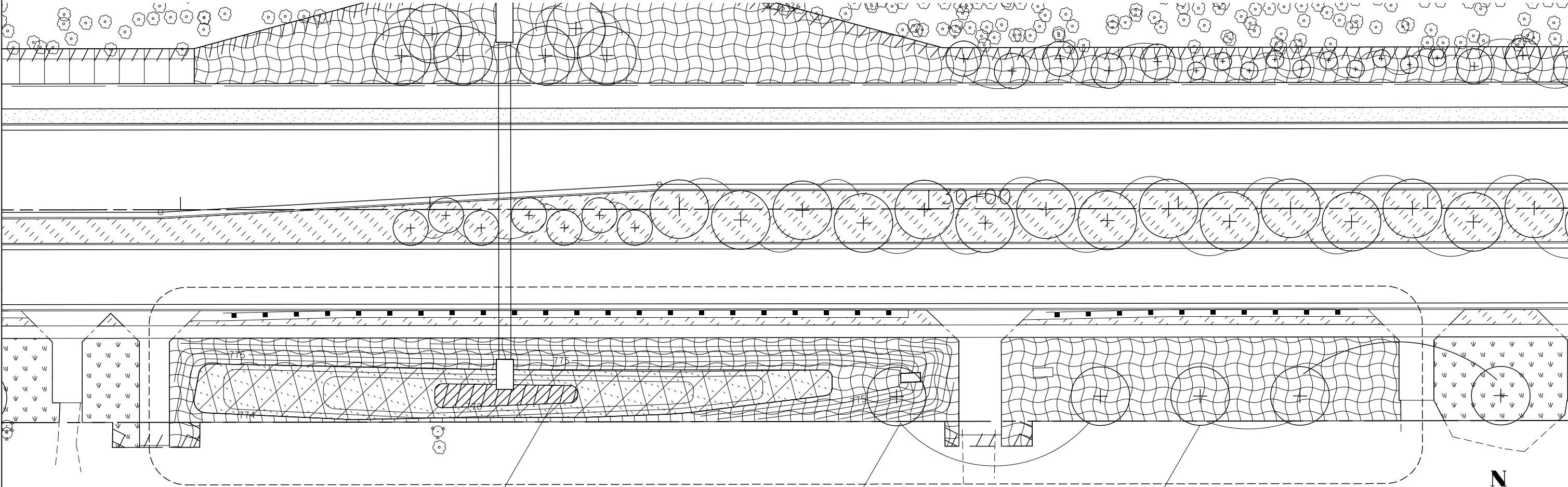

PERENNIAL PLANTS, WETLAND TYPE,
2" DIAMETER BY 4" DEEP PLUG - 6.00 UNIT
STAGGERED 12" O.C.
(SEE SCHEDULE FOR SPECIES)

2 MARMO FREEMAN
MAPLE

3 COMMON
HACKBERRY

- NOTE
- 1. FOR TYPICAL SECTION SEE SHEET 1, "WATER QUALITY DITCH DETAILS".
 - 2. 6" OF TOPSOIL SHALL BE PLACED IN ALL LANDSCAPED AREAS, UNLESS OTHERWISE NOTED ON THE PLANS. THIS WORK SHALL BE PAID FOR AS TOPSOIL EXCAVATION AND PLACEMENT.

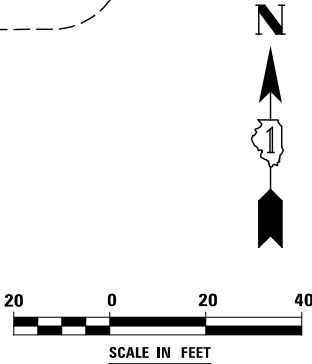

FILE NAME = D:\80\71-shr-landscape-Plan Detail\04_Ditch No2.dgn

USER NAME = mmaestra	DESIGNED DGB	REVISED
	DRAWN DGB	REVISED -
PLOT SCALE = 1:40.0003	CHECKED PJO	REVISED -
PLOT DATE = 8/15/2014	DATE 8/15/2014	REVISED -

STATE OF ILLINOIS
DEPARTMENT OF TRANSPORTATION

LANDSCAPING PLAN DETAIL - WATER QUALITY DITCH NO.2

SCALE: AS SHOWN SHEET NO. 4 OF 13 SHEETS STA. TO STA.

F.A.P. RTE.	SECTION	COUNTY	TOTAL SHEETS	SHEET NO.
351	536-R-1	WILL.	1232	776
CONTRACT NO. 60L71				
ILLINOIS FED. AID PROJECT				

LEGEND

	SEEDING, CLASS 1A AND MULCH, METHOD 2		SEEDING, CLASS 1A AND EROSION CONTROL BLANKET		PERENNIAL PLANTS
	SEEDING, CLASS 2A AND MULCH, METHOD 2		SEEDING, CLASS 2A AND EROSION CONTROL BLANKET		
	SEEDING, CLASS 4B AND EROSION CONTROL BLANKET		SEEDING, CLASS 4A AND MULCH, METHOD 3		
	SEEDING, CLASS 5A, SEEDING, CLASS 4A, AND MULCH, METHOD 3		WETLAND (JURISDICTIONAL)		
	WATERS OF THE U.S. (WOUS)		ISOLATED WETLAND		

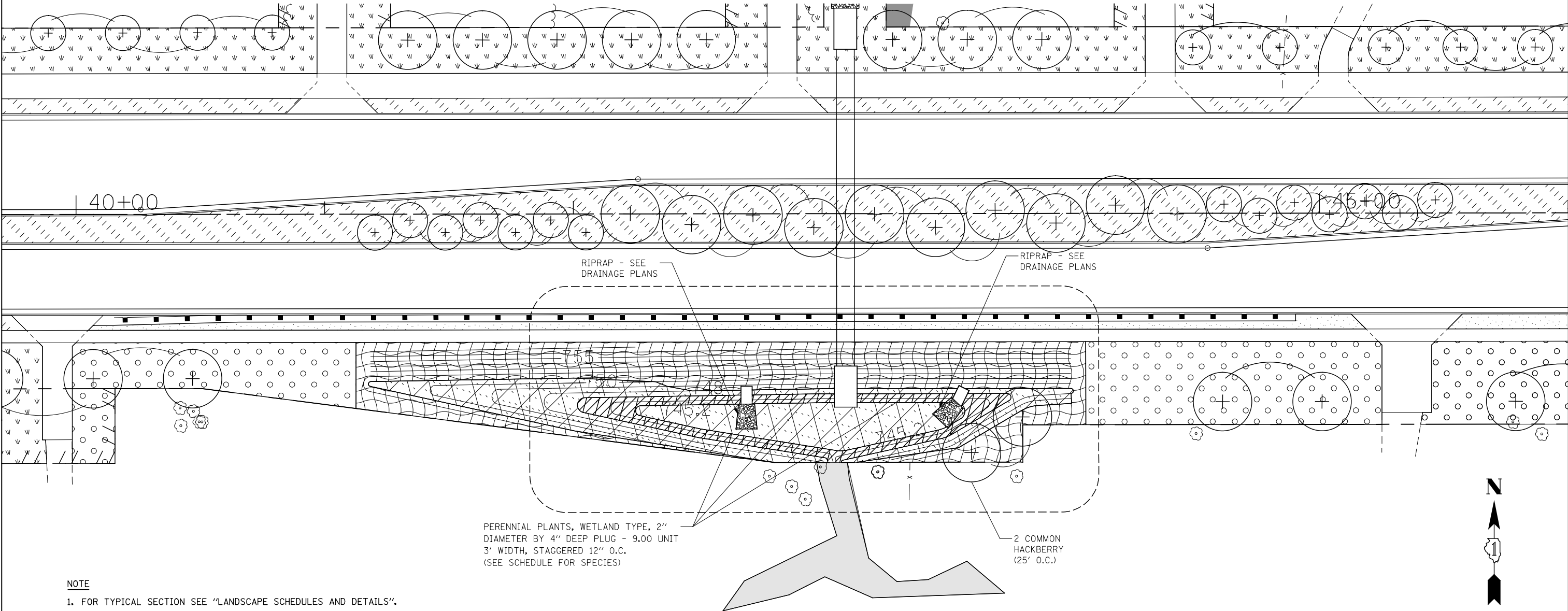

NOTE

1. FOR TYPICAL SECTION SEE "LANDSCAPE SCHEDULES AND DETAILS".
2. 6" OF TOPSOIL SHALL BE PLACED IN ALL LANDSCAPED AREAS, UNLESS OTHERWISE NOTED ON THE PLANS. THIS WORK SHALL BE PAID FOR AS TOPSOIL EXCAVATION AND PLACEMENT.

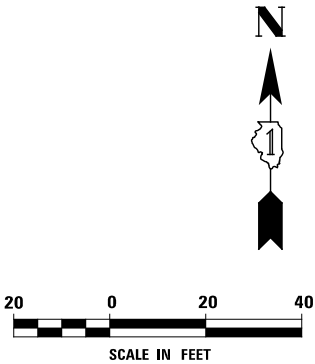

FILE NAME = D:\60171-shr-landscape-Plan Detail\1.05_Ditch No3.dgn

USER NAME = mmaestra	DESIGNED DGB	REVISED
	DRAWN DGB	REVISED -
PLOT SCALE = 1:40.0003	CHECKED PJO	REVISED -
PLOT DATE = 10/20/2014	DATE 10/21/2014	REVISED -

STATE OF ILLINOIS
DEPARTMENT OF TRANSPORTATION

LANDSCAPING PLAN DETAIL - WATER QUALITY DITCH NO.3

SCALE: AS SHOWN SHEET NO. 5 OF 13 SHEETS STA. TO STA.

F.A.P. RTE.	SECTION	COUNTY	TOTAL SHEETS	SHEET NO.
351	536-R-1	WILL.	1232	777
CONTRACT NO. 60L71				
ILLINOIS FED. AID PROJECT				

LEGEND

	SEEDING, CLASS 1A AND MULCH, METHOD 2		SEEDING, CLASS 1A AND EROSION CONTROL BLANKET
	SEEDING, CLASS 2A AND MULCH, METHOD 2		SEEDING, CLASS 2A AND EROSION CONTROL BLANKET
	SEEDING, CLASS 4B AND EROSION CONTROL BLANKET		SEEDING, CLASS 4A AND MULCH, METHOD 3
	SEEDING, CLASS 5A, SEEDING, CLASS 4A, AND MULCH, METHOD 3		WETLAND (JURISDICTIONAL)
	WATERS OF THE U.S. (WOUS)		ISOLATED WETLAND
			PERENNIAL PLANTS

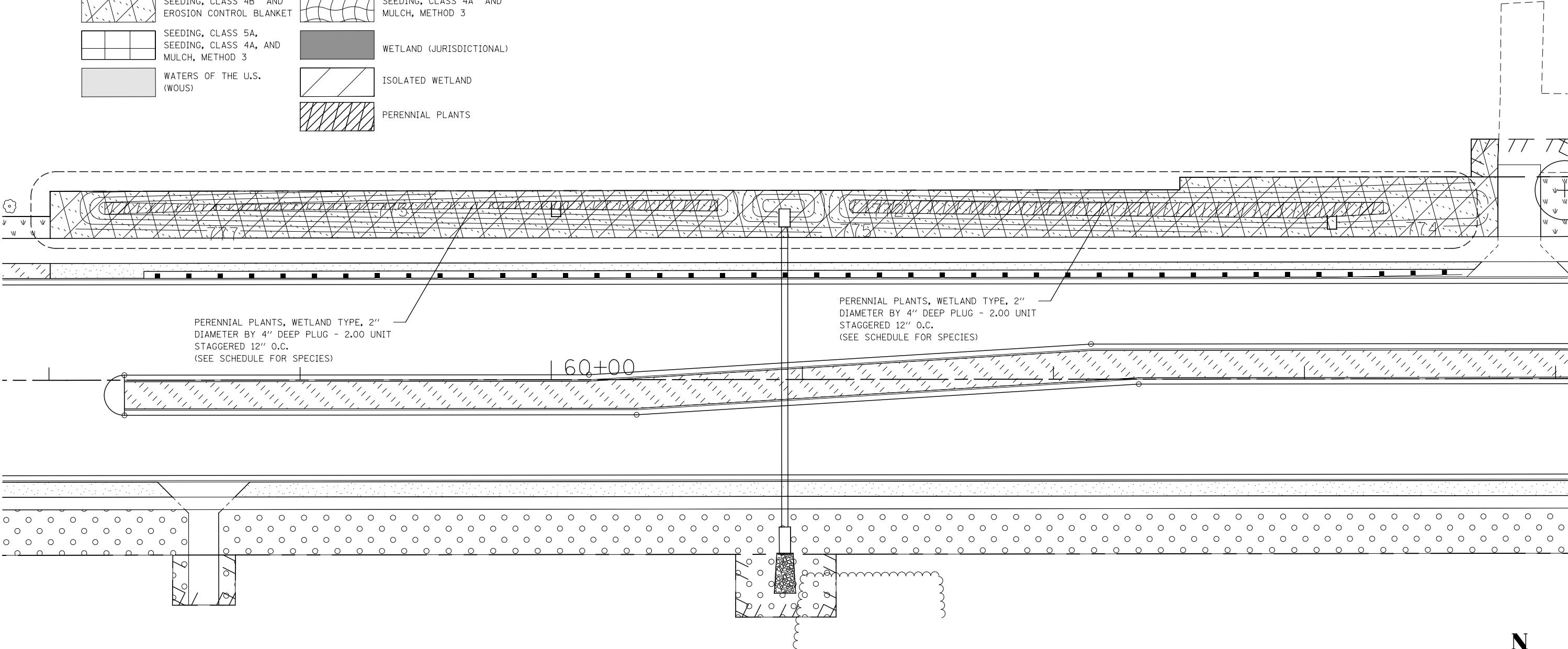

- NOTE
- FOR TYPICAL SECTION SEE "LANDSCAPE SCHEDULES AND DETAILS".
 - 6" OF TOPSOIL SHALL BE PLACED IN ALL LANDSCAPED AREAS, UNLESS OTHERWISE NOTED ON THE PLANS. THIS WORK SHALL BE PAID FOR AS TOPSOIL EXCAVATION AND PLACEMENT.

FILE NAME = D:\60L71\shlt-landscape-Plan Detail\1.06.Ditch No4.dgn

	USER NAME = mmaestra	DESIGNED DGB	REVISED -	STATE OF ILLINOIS DEPARTMENT OF TRANSPORTATION	LANDSCAPING PLAN DETAIL – WATER QUALITY DITCH NO. 4			F.A.P. RTE.	SECTION	COUNTY	TOTAL SHEETS	SHEET NO.
	PLOT SCALE = 1:40.0003	DRAWN DGB	REVISED -					351	536-R-1	WILL.	1232	778
	PLOT DATE = 10/20/2014	CHECKED PJO	REVISED -		SCALE: AS SHOWN SHEET NO. 6 OF 13 SHEETS STA. TO STA.			CONTRACT NO. 60L71				
		DATE 10/21/2014	REVISED -					ILLINOIS FED. AID PROJECT				

FILE NAME = D:\60L71-shr-landscape-Plan Detail\07 Ditch No5.dgn

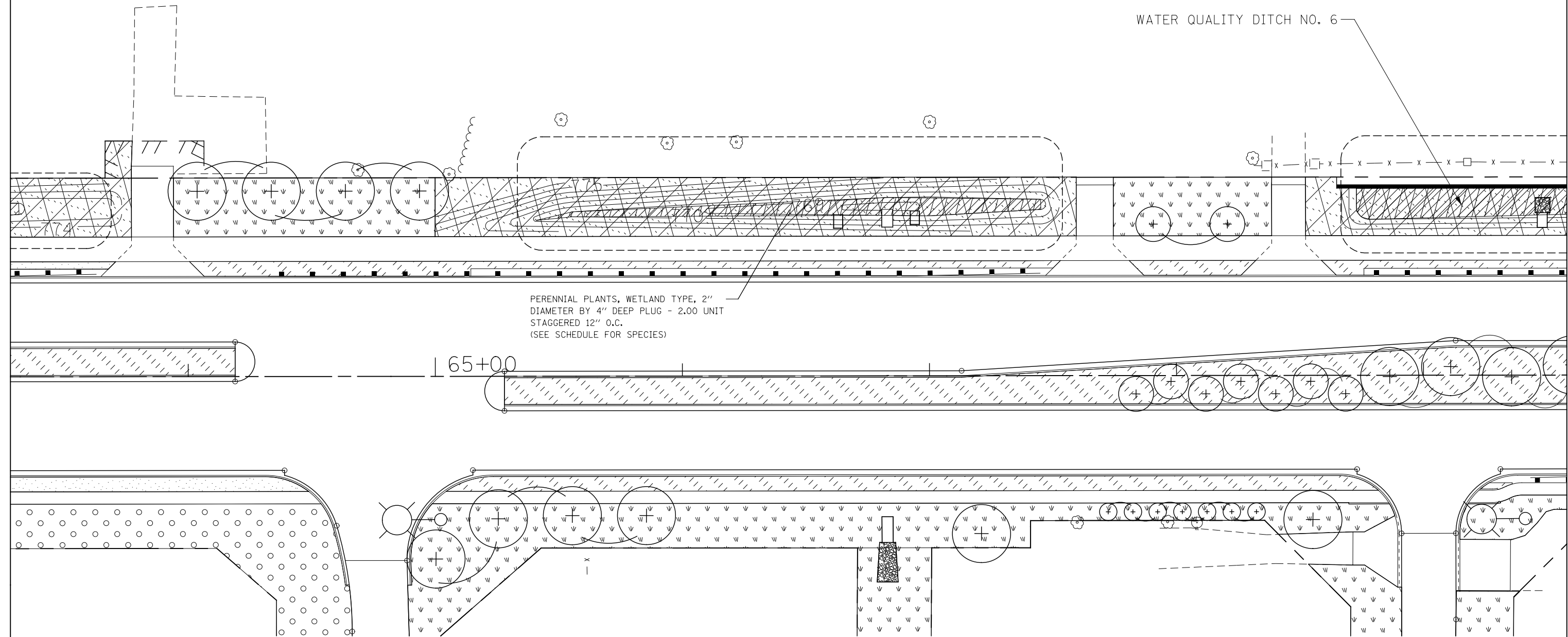

LEGEND

	SEEDING, CLASS 1A AND MULCH, METHOD 2		SEEDING, CLASS 1A AND EROSION CONTROL BLANKET		PERENNIAL PLANTS
	SEEDING, CLASS 2A AND MULCH, METHOD 2		SEEDING, CLASS 2A AND EROSION CONTROL BLANKET		
	SEEDING, CLASS 4B AND EROSION CONTROL BLANKET		SEEDING, CLASS 4A AND MULCH, METHOD 3		
	SEEDING, CLASS 5A, SEEDING, CLASS 4A, AND MULCH, METHOD 3		WETLAND (JURISDICTIONAL)		
	WATERS OF THE U.S. (WOUS)		ISOLATED WETLAND		

NOTE

1. FOR TYPICAL SECTION SEE "LANDSCAPE SCHEDULES AND DETAILS".
2. 6" OF TOPSOIL SHALL BE PLACED IN ALL LANDSCAPED AREAS, UNLESS OTHERWISE NOTED ON THE PLANS. THIS WORK SHALL BE PAID FOR AS TOPSOIL EXCAVATION AND PLACEMENT.

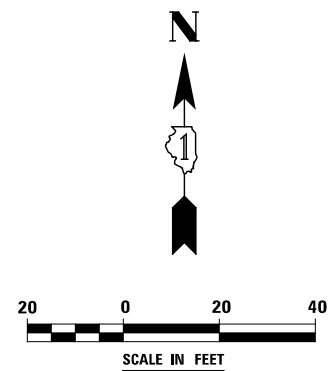

FILE NAME =	USER NAME = mmaestro	DESIGNED DGB	REVISED -	STATE OF ILLINOIS DEPARTMENT OF TRANSPORTATION	LANDSCAPING PLAN DETAIL – WATER QUALITY DITCH NO. 5			F.A.P. RTE.	SECTION	COUNTY	TOTAL SHEETS	SHEET NO.
		DRAWN DGB	REVISED -					351	536-R-1	WILL	1232	779
	PLOT SCALE = 1:40,000	CHECKED PJO	REVISED -					CONTRACT NO. 60L71				
	PLOT DATE = 10/20/2014	DATE 10/21/2014	REVISED -		SCALE: AS SHOWN	SHEET NO. 7 OF 13 SHEETS	STA.	TO STA.	ILLINOIS FED. AID PROJECT			

FILE NAME = D:\60171\shlt-landscape-Plan Detail\08_Ditch No6.dgn

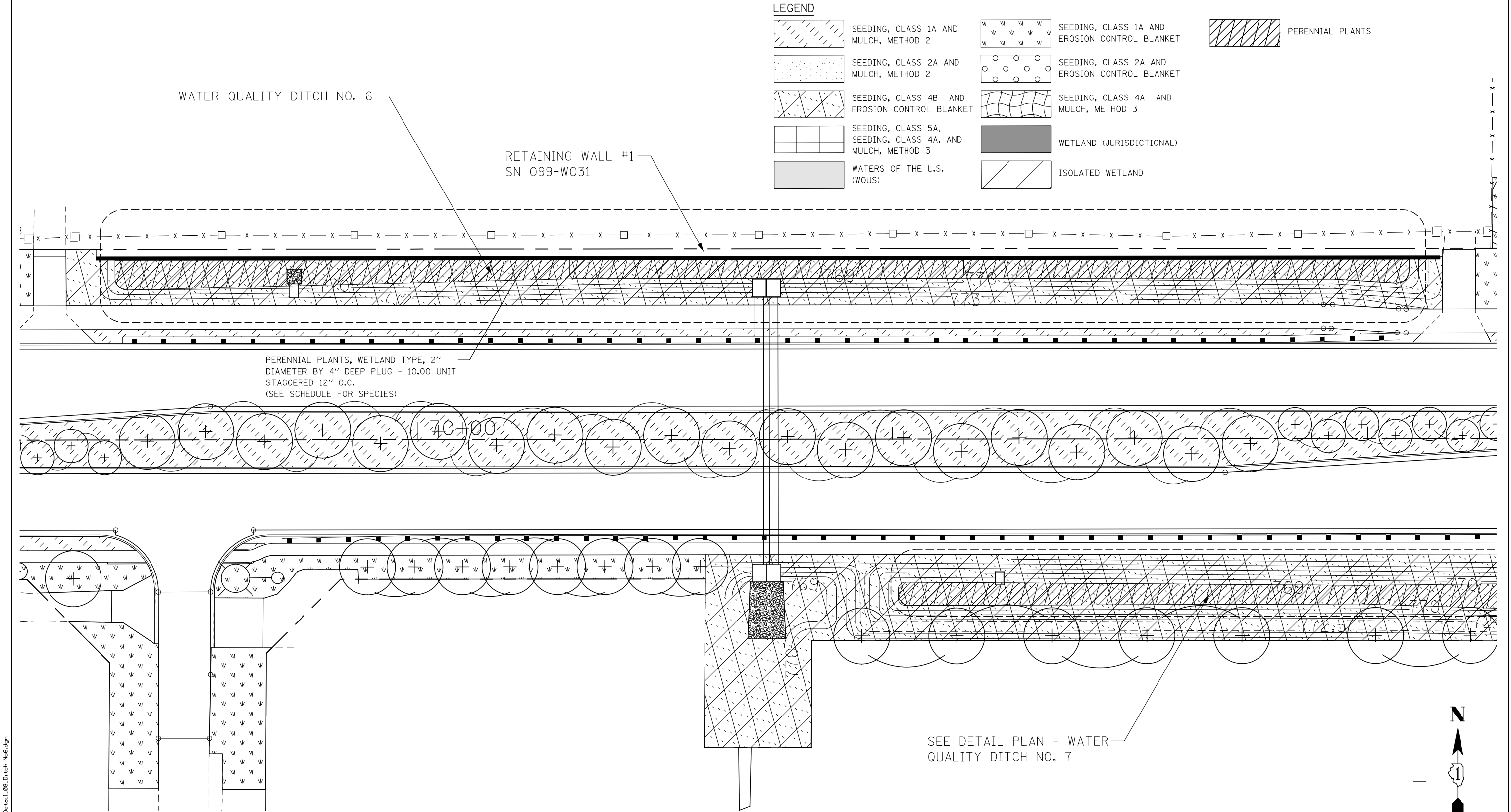

NOTE

1. FOR TYPICAL SECTION SEE "LANDSCAPE SCHEDULES AND DETAILS".
2. 6" OF TOPSOIL SHALL BE PLACED IN ALL LANDSCAPED AREAS, UNLESS OTHERWISE NOTED ON THE PLANS. THIS WORK SHALL BE PAID FOR AS TOPSOIL EXCAVATION AND PLACEMENT.

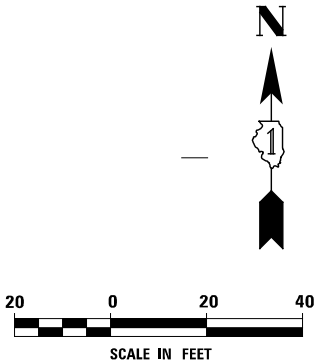

USER NAME = mmaestra	DESIGNED DGB	REVISED -
	DRAWN DGB	REVISED -
PLOT SCALE = 1:40.0003	CHECKED PJO	REVISED -
PLOT DATE = 10/20/2014	DATE 10/21/2014	REVISED -

STATE OF ILLINOIS
DEPARTMENT OF TRANSPORTATION

LANDSCAPING PLAN DETAIL - WATER QUALITY DITCH NO. 6

SCALE: AS SHOWN SHEET NO. 8 OF 13 SHEETS STA. TO STA.

F.A.P. RTE.	SECTION	COUNTY	TOTAL SHEETS	SHEET NO.
351	536-R-1	WILL.	1232	780
CONTRACT NO. 60L71				
ILLINOIS FED. AID PROJECT				

FILE NAME = D:\60L71\shlt-landscape-Plan Detail\09_Ditch No7.dgn

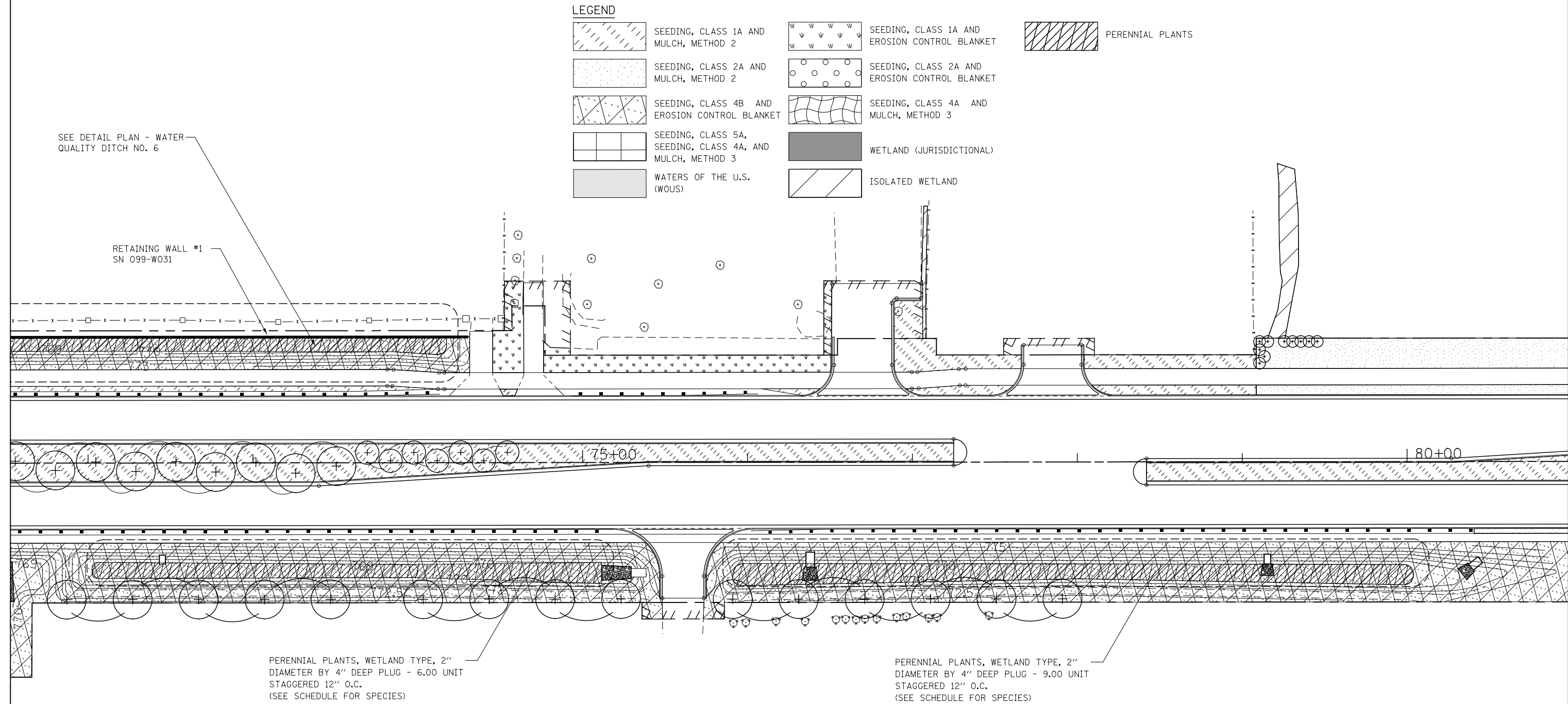

NOTE

1. FOR TYPICAL SECTION SEE "LANDSCAPE SCHEDULES AND DETAILS".
2. 6" OF TOPSOIL SHALL BE PLACED IN ALL LANDSCAPED AREAS, UNLESS OTHERWISE NOTED ON THE PLANS. THIS WORK SHALL BE PAID FOR AS TOPSOIL EXCAVATION AND PLACEMENT.

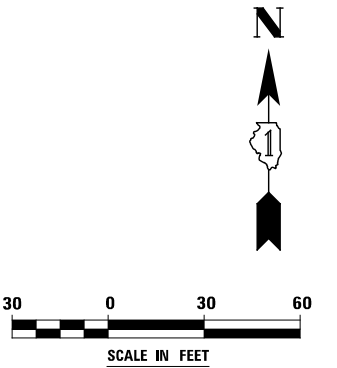

USER NAME = mmaestra	DESIGNED DGB	REVISED -
	DRAWN DGB	REVISED -
PLOT SCALE = 1:60.0004	CHECKED PJO	REVISED -
PLOT DATE = 10/20/2014	DATE 10/21/2014	REVISED -

STATE OF ILLINOIS
DEPARTMENT OF TRANSPORTATION

LANDSCAPING PLAN DETAIL - WATER QUALITY DITCH NO. 7

SCALE: AS SHOWN SHEET NO. 9 OF 13 SHEETS STA. TO STA.

F.A.P. RTE.	SECTION	COUNTY	TOTAL SHEETS	SHEET NO.
351	536-R-1	WILL.	1232	781
CONTRACT NO. 60L71				
ILLINOIS FED. AID PROJECT				

LEGEND

	SEEDING, CLASS 1A AND MULCH, METHOD 2		SEEDING, CLASS 1A AND EROSION CONTROL BLANKET		PERENNIAL PLANTS
	SEEDING, CLASS 2A AND MULCH, METHOD 2		SEEDING, CLASS 2A AND EROSION CONTROL BLANKET		
	SEEDING, CLASS 4B AND EROSION CONTROL BLANKET		SEEDING, CLASS 4A AND MULCH, METHOD 3		
	SEEDING, CLASS 5A, SEEDING, CLASS 4A, AND MULCH, METHOD 3		WETLAND (JURISDICTIONAL)		
	WATERS OF THE U.S. (WOUS)		ISOLATED WETLAND		

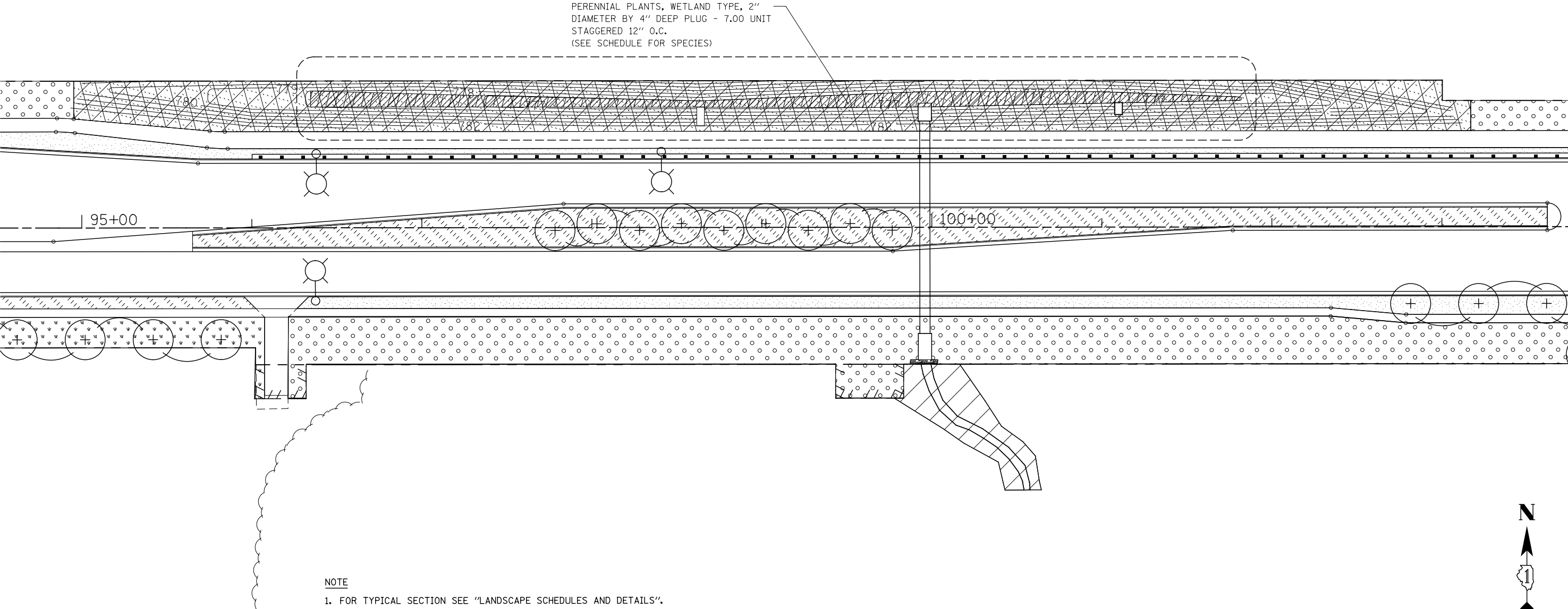

- NOTE
- 1. FOR TYPICAL SECTION SEE "LANDSCAPE SCHEDULES AND DETAILS".
 - 2. 6" OF TOPSOIL SHALL BE PLACED IN ALL LANDSCAPED AREAS, UNLESS OTHERWISE NOTED ON THE PLANS. THIS WORK SHALL BE PAID FOR AS TOPSOIL EXCAVATION AND PLACEMENT.

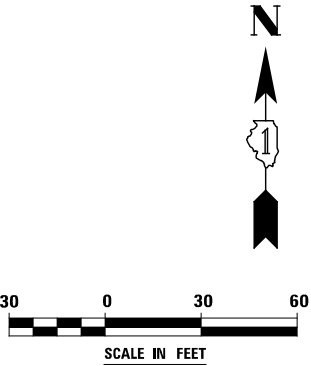

FILE NAME = D:\60\71-shr-landscape-Plan Detail\10-Ditch No.8.dgn

USER NAME = mmaestra	DESIGNED DGB	REVISED -
	DRAWN DGB	REVISED -
PLOT SCALE = 1:60.0004	CHECKED PJO	REVISED -
PLOT DATE = 10/20/2014	DATE 10/21/2014	REVISED -

STATE OF ILLINOIS
DEPARTMENT OF TRANSPORTATION

LANDSCAPING PLAN DETAIL – WATER QUALITY DITCH NO. 8

SCALE: AS SHOWN SHEET NO. 10 OF 13 SHEETS STA. TO STA.

F.A.P. RTE.	SECTION	COUNTY	TOTAL SHEETS	SHEET NO.
351	536-R-1	WILL.	1232	782
CONTRACT NO. 60L71				
ILLINOIS FED. AID PROJECT				

FILE NAME = D:\60L71\shlt-landscape-Plan Detail\11.Ditch No9.dgn

LEGEND

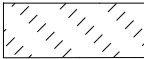

SEEDING, CLASS 1A AND
MULCH, METHOD 2

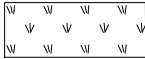

SEEDING, CLASS 1A AND
EROSION CONTROL BLANKET



PERENNIAL PLANTS



SEEDING, CLASS 2A AND
MULCH, METHOD 2

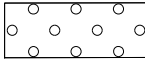

SEEDING, CLASS 2A AND
EROSION CONTROL BLANKET



SEEDING, CLASS 4B AND
EROSION CONTROL BLANKET

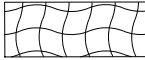

SEEDING, CLASS 4A AND
MULCH, METHOD 3

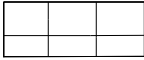

SEEDING, CLASS 5A,
SEEDING, CLASS 4A, AND
MULCH, METHOD 3



WETLAND (JURISDICTIONAL)



WATERS OF THE U.S.
(WOUS)



ISOLATED WETLAND

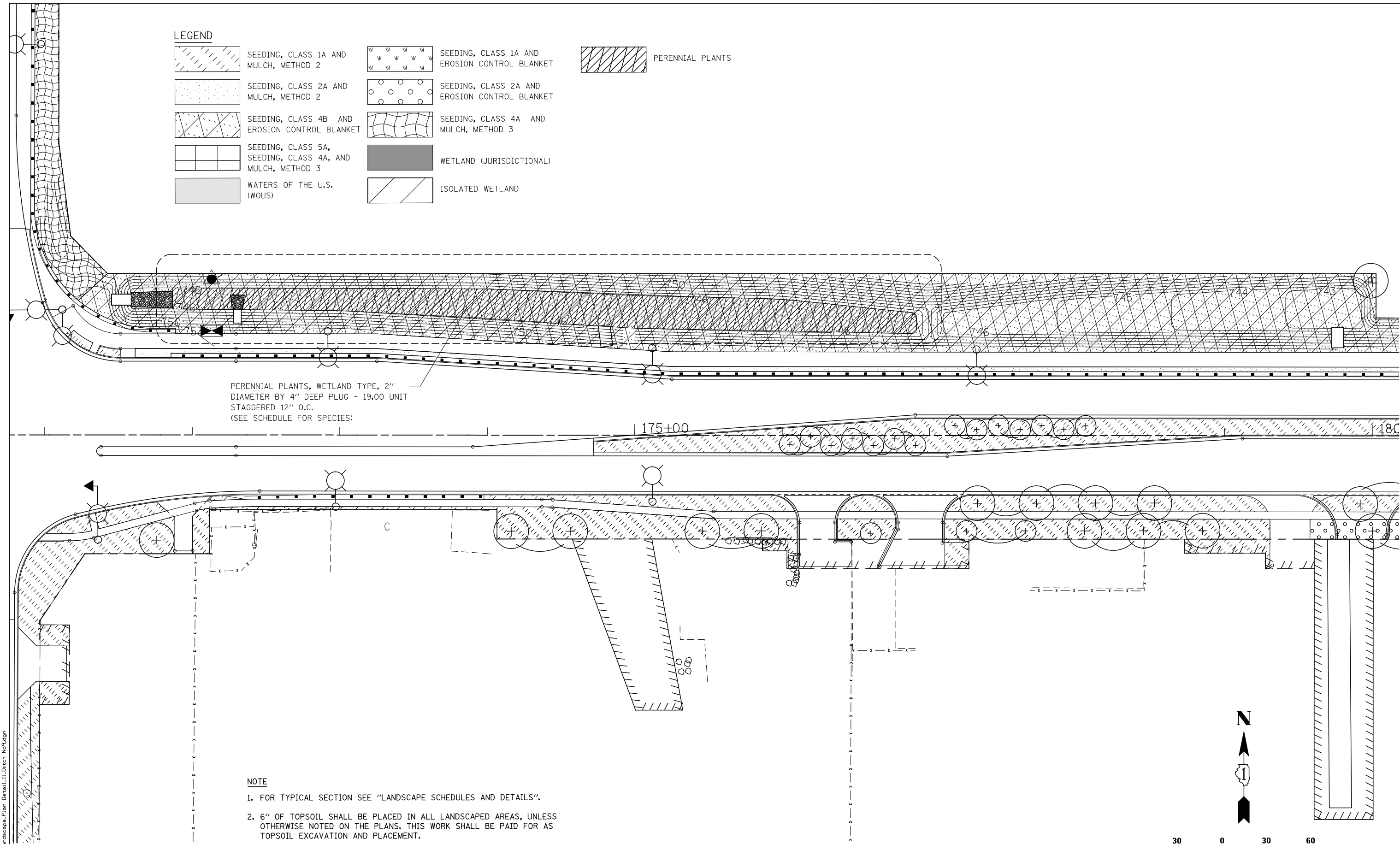

NOTE

1. FOR TYPICAL SECTION SEE "LANDSCAPE SCHEDULES AND DETAILS".
2. 6" OF TOPSOIL SHALL BE PLACED IN ALL LANDSCAPED AREAS, UNLESS OTHERWISE NOTED ON THE PLANS. THIS WORK SHALL BE PAID FOR AS TOPSOIL EXCAVATION AND PLACEMENT.

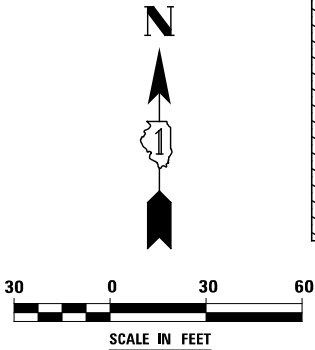

USER NAME = mmaestra	DESIGNED DGB	REVISED -
	DRAWN DGB	REVISED -
PLOT SCALE = 1:60.0004	CHECKED PJO	REVISED -
PLOT DATE = 10/20/2014	DATE 10/21/2014	REVISED -







STATE OF ILLINOIS
DEPARTMENT OF TRANSPORTATION

LANDSCAPING PLAN DETAIL – WATER QUALITY DITCH NO.9

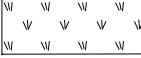
SCALE: AS SHOWN SHEET NO. 11 OF 13 SHEETS STA. TO STA.

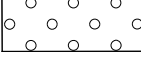
F.A.P. RTE.	SECTION	COUNTY	TOTAL SHEETS	SHEET NO.
351	536-R-1	WILL.	1232	783
CONTRACT NO. 60L71				
ILLINOIS FED. AID PROJECT				

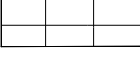
LEGEND

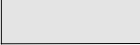
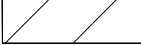
	SEEDING, CLASS 1A AND MULCH, METHOD 2		SEEDING, CLASS 1A AND EROSION CONTROL BLANKET		PERENNIAL PLANTS
	SEEDING, CLASS 2A AND MULCH, METHOD 2		SEEDING, CLASS 2A AND EROSION CONTROL BLANKET		
	SEEDING, CLASS 4B AND EROSION CONTROL BLANKET		SEEDING, CLASS 4A AND MULCH, METHOD 3		
	SEEDING, CLASS 5A, SEEDING, CLASS 4A, AND MULCH, METHOD 3		WETLAND (JURISDICTIONAL)		
	WATERS OF THE U.S. (WOUS)		ISOLATED WETLAND		

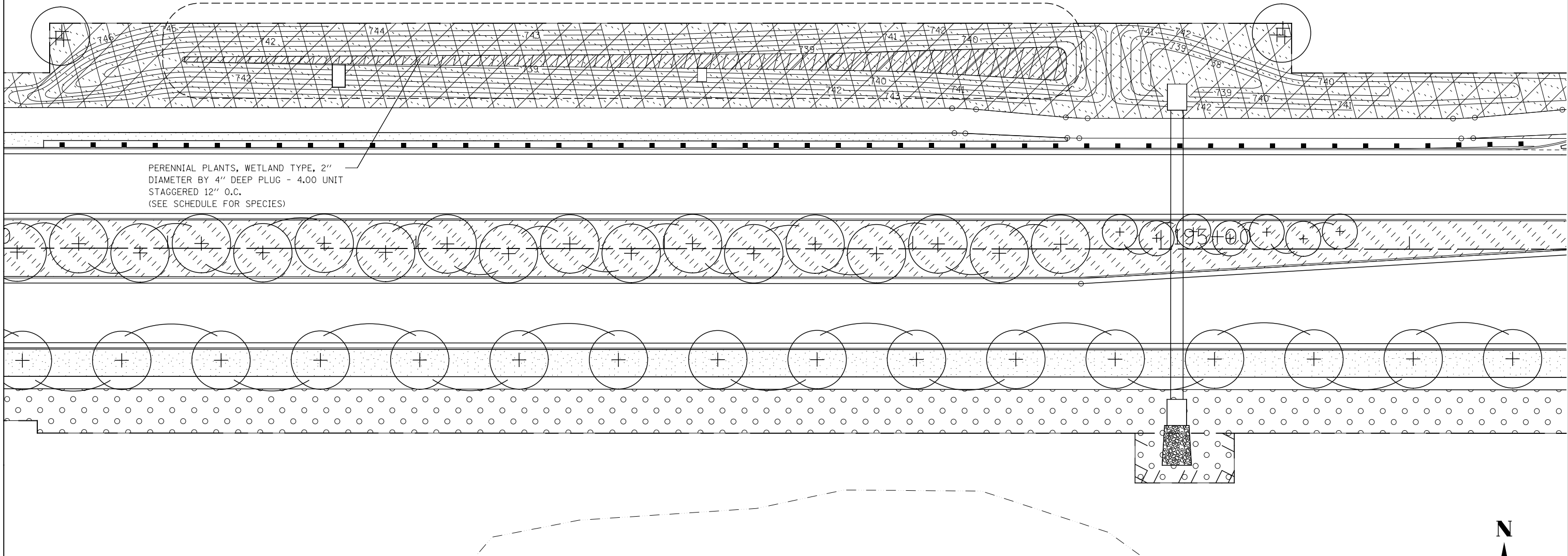

NOTE

- FOR TYPICAL SECTION SEE "LANDSCAPE SCHEDULES AND DETAILS".
- 6" OF TOPSOIL SHALL BE PLACED IN ALL LANDSCAPED AREAS, UNLESS OTHERWISE NOTED ON THE PLANS. THIS WORK SHALL BE PAID FOR AS TOPSOIL EXCAVATION AND PLACEMENT.

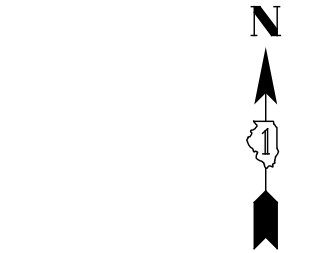

FILE NAME = D:\60L71\shlt-landscape-Plan_Detail\12.Ditch_No10.dgn

USER NAME = mmaestra	DESIGNED DGB	REVISED -
	DRAWN DGB	REVISED -
PLOT SCALE = 1:40.0003	CHECKED PJO	REVISED -
PLOT DATE = 10/20/2014	DATE 10/21/2014	REVISED -

STATE OF ILLINOIS
DEPARTMENT OF TRANSPORTATION

LANDSCAPING PLAN DETAIL - WATER QUALITY DITCH NO.10

SCALE: AS SHOWN SHEET NO. 12 OF 13 SHEETS STA. TO STA.

F.A.P. RTE.	SECTION	COUNTY	TOTAL SHEETS	SHEET NO.
351	536-R-1	WILL.	1232	784
CONTRACT NO. 60L71				
ILLINOIS FED. AID PROJECT				

FILE NAME = D:\60L71\shc-landscape-Plan Detail\13.Ditch No.11.dgn

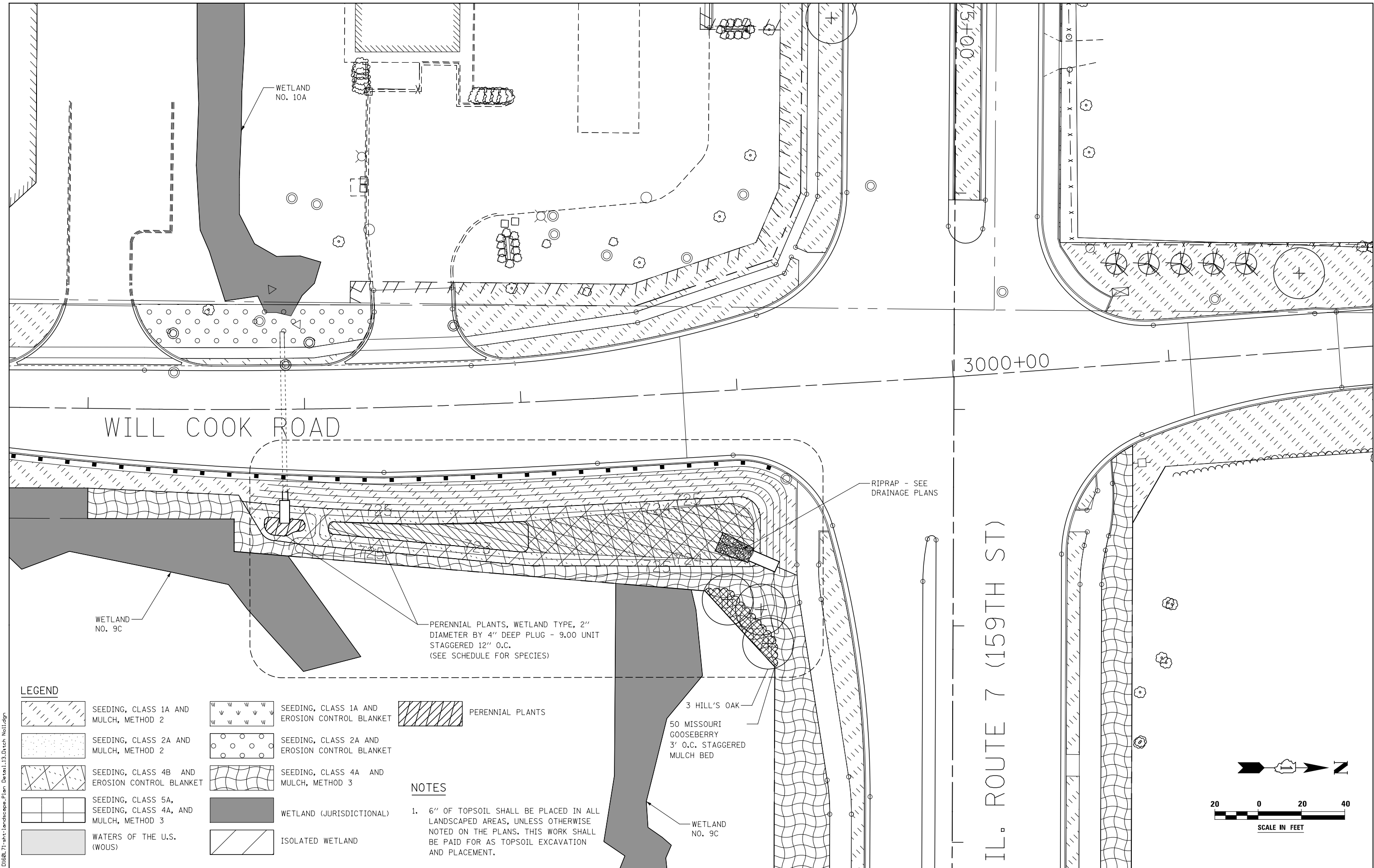

LEGEND

	SEEDING, CLASS 1A AND MULCH, METHOD 2		SEEDING, CLASS 1A AND EROSION CONTROL BLANKET
	SEEDING, CLASS 2A AND MULCH, METHOD 2		SEEDING, CLASS 2A AND EROSION CONTROL BLANKET
	SEEDING, CLASS 4B AND EROSION CONTROL BLANKET		SEEDING, CLASS 4A AND MULCH, METHOD 3
	SEEDING, CLASS 5A, SEEDING, CLASS 4A, AND MULCH, METHOD 3		WETLAND (JURISDICTIONAL)
	WATERS OF THE U.S. (WOUS)		ISOLATED WETLAND

	PERENNIAL PLANTS
--	------------------

NOTES

1. 6" OF TOPSOIL SHALL BE PLACED IN ALL LANDSCAPED AREAS, UNLESS OTHERWISE NOTED ON THE PLANS. THIS WORK SHALL BE PAID FOR AS TOPSOIL EXCAVATION AND PLACEMENT.

STATE OF ILLINOIS
DEPARTMENT OF TRANSPORTATION

LANDSCAPING PLAN DETAIL – WATER QUALITY DITCH NO.11

SCALE: AS SHOWN SHEET NO. 13 OF 13 SHEETS STA. TO STA.

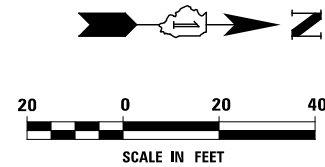

F.A.P. RTE.	SECTION	COUNTY	TOTAL SHEETS	SHEET NO.
351	536-R-1	WILL.	1232	785
CONTRACT NO. 60L71				
ILLINOIS FED. AID PROJECT				

SYMBOL LIST

	PROPOSED IDOT COMBINATION LIGHTING - TRAFFIC SIGNAL POLE - SEE TRAFFIC SIGNAL PLANS
	EXISTING LIGHT POLE TO REMAIN
	EXISTING LIGHT POLE TO BE REMOVED
	EXISTING LIGHT POLE TO BE REMOVED AND SALVAGED
	TEMPORARY LIGHTING UNIT - LIGHT POLE, WOOD, 60 FOOT WITH 15 FT. MAST ARM AND TEMPORARY LUMINAIRE, HIGH PRESSURE SODIUM VAPOR, HORIZONTAL MOUNT, 240 VOLT 400W, UNLESS OTHERWISE NOTED
	LIGHT POLE, INSTALL ONLY
	LIGHT POLE, ALUMINUM, 47.5 FT. M.H., 12 FT. MAST ARM AND LUMINAIRE, SODIUM VAPOR, HORIZONTAL MOUNT, 240 VOLT 400W, UNLESS OTHERWISE NOTED
	EXISTING LIGHTING CONTROLLER
	PROPOSED LIGHTING CONTROLLER, PAD MOUNTED, UNLESS OTHERWISE NOTED
	GROUND ROD
	UTILITY TRANSFORMER POLE MOUNTED
	UNIT DUCT. NO. AND SIZE OF WIRES AS NOTED ON PLANS
	WIRING IN CONDUIT ATTACHED
	CONDUIT CONCEALED
	CONTROL CABINET CIRCUITRY POLE NUMBER
	X A 12
	X B 12

ABBREVIATIONS

A	AMPS
DIA	DIAMETER
C	CONDUIT
GND	GROUND
FT	FEET
HPS	HIGH PRESSURE SODIUM
IDOT	ILLINOIS DEPARTMENT OF TRASPORTATION
LT	LEFT
MC	MEDIUM CUTOFF
P	PUSHED
PC	PHOTO CONTROL
PH	PHASE
PVC	POLYVINYL CHLORIDE CONDUIT
RGSC	RIGID GALVANIZED STEEL CONDUIT
RT	RIGHT
STA	STATION
UNO	UNLESS NOTED OTHERWISE
V	VOLTS
W	WATTS

GENERAL NOTES

- IT IS THE RESPONSIBILITY OF THE CONTRACTOR TO ASCERTAIN EXISTING FIELD CONDITIONS BEFORE BIDDING ON THIS PROJECT, SPECIFICALLY AS THEY RELATE TO LUMP SUM ITEMS.
- SPLICING OF CONDUCTORS SHALL BE IN POLE BASES OR WEATHER TIGHT JUNCTION BOXES ONLY. SPLICES BELOW GRADE WILL NOT BE PERMITTED.
- LIGHTING CIRCUITS SHALL BE WIRED IN ACCORDANCE WITH THE PLANS. DEVIATIONS WILL NOT BE PERMITTED WITHOUT PRIOR APPROVAL OF THE ENGINEER.
- THE CONTRACTOR SHALL REQUEST A FORMAL MAINTENANCE TRANSFER FOR STATE MAINTAINED LIGHTING BEFORE ANY WORK BEGINS. THE CONTRACTOR SHALL CONTACT THE ILLINOIS DEPARTMENT OF TRANSPORTATION - NEIL THAKKAR AT (708) 524-2145.
- EXISTING ROADWAY LIGHTING ON ILLINOIS ROUTE 7 EAST OF GOUGAR ROAD SHALL BE OPERATIONAL AT ALL TIMES DURING CONSTRUCTION.
- EXISTING BEACON LIGHTS AT MINOR SIDE ROADS WHICH ARE TO BE RELOCATED ARE NOT REQUIRED BE OPERATIONAL DURING CONSTRUCTION.
- THE CONTRACTOR SHALL TAKE ALL NECESSARY MEASURES TO RESTORE ANY SPECIALIZED LADSCAPING (DECORATIVE ROCKS, PLANTS, ETC.
- ALL WORK SHALL CONFORM TO THE LATEST IDOT DISTRICT ONE STANDARDS, SPECIAL PROVISIONS, SUPPLEMENTAL SPECIFICATIONS, THE NATIONAL ELECTRICAL CODE, AND THE NATIONAL ELECTRICAL SAFETY CODE.
- ALL ELECTRICAL EQUIPMENT SHALL BE UL LISTED AND LABELED.
- ALL CONDUITS SHALL BE SEALED.
- ALL CIRCUIT WIRES SHALL BE LABELED WITH CIRCUIT IDENTIFICATION.
- CIRCUITS SHALL BE TESTED PER SPECIFICATIONS.
- THE LOCATIONS OF ALL PROPOSED EQUIPMENT ARE ILLUSTRATED DIAGRAMMATICALLY. THE ACTUAL LOCATION IN THE FIELD SHALL MEET THE APPROVAL OF THE ENGINEER.
- THE CONTRACTOR MUST MAINTAIN SAFE EQUIPMENT AND WORKING CLEARANCES FROM THE EXISTING COMED OVERHEAD ELECTRIC LINES. THE CONTRACTOR SHALL PLAN HIS WORK CONSIDERING COMED'S LINES TO BE IN SERVICE AND ENERGIZED THROUGHOUT THECONSTRUCTION PERIOD.
- THE CONTRACTOR SHALL REMOVE CABLES FROM ALL EXISTING UNIT DUCTS. EXISTING UNIT DUCTS SHALL BE ABANDONED IN PLACE.
- THE COST OF SPLICING TEMPORARY CONDUCTORS TO EXISTING CONDUCTORS IN EXISTING POLES SHALL BE INCLUDED WITH THE PAY ITEM FOR AERIAL CABLE.
- GROUNDING CONDUCTORS SHALL BE CONTINUOUS.
- CONDUITS AND UNIT DUCTS SHALL BE INSTALLED AT A MINIMUM 30" DEPTH BELOW GRADE AND POSITIONED IN THE FIELD TO AVOID CONFLICT WITH ROADWAY UNDERDRAINS AND OTHER EXISTING AND PROPOSED UTILITIES. THE CONTRACTOR SHALL INCREASE DEPTH OF UNIT DUCT AND CONDUIT AS REQUIRED AT NO ADDITIONAL COST TO THE STATE. THE CONTRACTOR SHALL COORDINATE RACEWAY DEPTH WITH THE ELECTRICAL DETAILS AND THE ENGINEER.
- WHEREVER TEMPORARY AERIAL CABLE IS REQUIRED TO CROSS AN EXISTING AND/OR PROPOSED ROADWAY, THE CONTRACTOR SHALL MAINTAIN A MINIMUM OF 20 FEET OF VERTICAL CLEARANCE OVER THE ROADWAY AT ALL TIMES.

FILE NAME = D:\60L71.LTG 01 SYMBOLS.dgn

	USER NAME = mmaestra	DESIGNED	REVISED -	STATE OF ILLINOIS DEPARTMENT OF TRANSPORTATION	ELECTRICAL SYMBOLS, ABBREVIATIONS AND GENERAL NOTES			F.A.P. RTE.	SECTION	COUNTY	TOTAL SHEETS	SHEET NO.
		DRAWN	REVISED -					351	536-R-1	WILL	1232	786
	PLOT SCALE = 1:2.00001	CHECKED PJO	REVISED -					LT-01		CONTRACT NO. 60L71		
	PLOT DATE = 8/15/2014	DATE 8/15/2014	REVISED -		SCALE: AS SHOWN	SHEET NO. 1 OF 1 SHEETS	STA.	TO STA.		ILLINOIS FED. AID PROJECT		

FILE NAME = D:\60L71 LTG 02 SCHEDULE.dgn

LIGHTING BILL OF MATERIALS*

ITEM	UNIT	TOTAL	IL 7 @ GOUGAR ROAD	IL 7 @ CEDAR ROAD	IL 7 @ PARKER ROAD	IL 7 @ BELL ROADS	IL 7 @ WILL-COOK ROAD	IL 7 @ MINOR SIDE ROADS
ELECTRIC SERVICE INSTALLATION	EACH	3		1	1	1		
ELECTRIC UTILITY SERVICE CONNECTION	L SUM	1		0.25	0.25	0.25		0.25
UNDERGROUND CONDUIT, GALVANIZED STEEL, 3" DIA.	FOOT	2772		870	726	1176		
HANDHOLE	EACH	1		1				
UNIT DUCT, 600V, 3-1C NO.4, 1/C NO.6 GROUND, (XLP-TYPE USE), 1 1/4" DIA. POLYETHYLENE	FOOT	15920	1858	4348	3246	6468		
ELECTRIC CABLE IN CONDUIT, 600V (XLP-TYPE USE) 1/C NO. 8	FOOT	200		50	50	100		
ELECTRIC CABLE IN CONDUIT, 600V (XLP-TYPE USE) 1/C NO. 2	FOOT	600		150	150	300		
AERIAL CABLE, 3-1/C NO. 2 WITH MESSENGER WIRE	FOOT	1820	1820					
LUMINAIRE, SODIUM VAPOR, HORIZONTAL MOUNT, 400 WATT	EACH	64		20	16	28		
LIGHTING CONTROLLER, BASE MOUNTED, 240VOLT, 100AMP	EACH	3		1	1	1		
LIGHT POLE, ALUMINUM, 47.5 FT. M.H., 12 FT. MAST ARM	EACH	64		20	16	28		
LIGHT POLE, WOOD, 60 FOOT, CLASS 4, WITH 15FT MAST ARM	EACH	7	7					
LIGHT POLE FOUNDATION, 24" DIAMETER	FOOT	592	56	160	128	224		24
BREAKAWAY DEVICE, TRANSFORMER BASE, 15-INCH BOLT CIRCLE	EACH	64		20	16	28		
REMOVAL OF TEMPORARY LIGHTING UNIT	EACH	7	7					
REMOVAL OF LIGHTING UNIT, SALVAGE	EACH	15	7					8
REMOVAL OF LIGHTING UNIT, NO SALVAGE	EACH	2					1	1
REMOVAL OF POLE FOUNDATION	EACH	11	7					4
ROADWAY LIGHT POLE, INSTALL ONLY	EACH	15	7					8
TEMPORARY LUMINAIRE, HIGH PRESSURE SODIUM VAPOR, HORIZONTAL MOUNT, 400 WATT	EACH	7	7					
LUMINAIRE SAFETY CABLE ASSEMBLY	EACH	75	7	20	16	28		4
MAINTENANCE OF LIGHTING SYSTEM	CAL MO	30						
DISCONNECT AND RECONNECT ELECTRIC SERVICE	EACH	8						8

* SEE TRAFFIC SIGNALS BILL OF MATERIALS FOR ITEMS RELATED TO COMBINATION TRAFFIC SIGNAL - LIGHT POLES.

FILE NAME = D:\601.71 LTG 03 REMO.dgn

NOTES

1. FOR SYMBOL LIST AND ABBREVIATIONS, SEE SHEET LT-01.
2. EXISTING LIGHTS TO BE REMOVED DURING CONSTRUCTION
PRE-STAGE 1 - SEE TEMPORARY LIGHTING PLAN.

LIMITS -
MAINTENANCE OF
LIGHTING SYSTEMS

LIMITS -
MAINTENANCE OF
LIGHTING SYSTEMS

GOUGAR RD.

GOUGAR RD.

LIMITS -
MAINTENANCE OF
LIGHTING SYSTEMS

IL. ROUTE 7/159th ST.

LIMITS -
MAINTENANCE OF
LIGHTING SYSTEMS

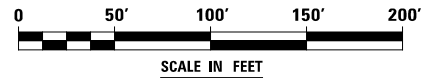

	USER NAME = mmaestro	DESIGNED MEA	REVISED -	STATE OF ILLINOIS DEPARTMENT OF TRANSPORTATION	ILLINOIS ROUTE 7 LIGHTING REMOVAL PLAN			F.A.P. RTE.	SECTION	COUNTY	TOTAL SHEETS	SHEET NO.
		DRAWN MEA	REVISED -					351	536-R-1	WILL	1232	788
	PLOT SCALE = 1:100.001	CHECKED PJO	REVISED -					LT-03		CONTRACT NO. 60L71		
	PLOT DATE = 8/15/2014	DATE 8/15/2014	REVISED -		SCALE: AS SHOWN		SHEET NO. 1 OF 5 SHEETS	STA.	TO STA.			
							ILLINOIS	FED. AID PROJECT				

FILE NAME = D:\60\71 LTG 04 REM02.dgn

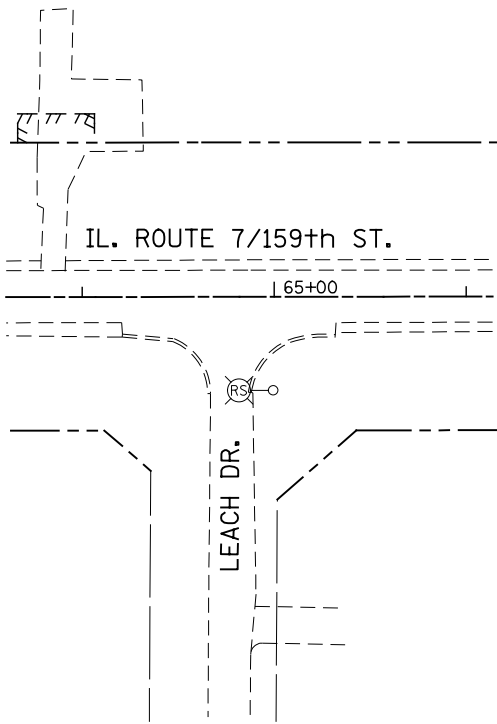

BEACON LIGHT POLE -
LOCATION #1

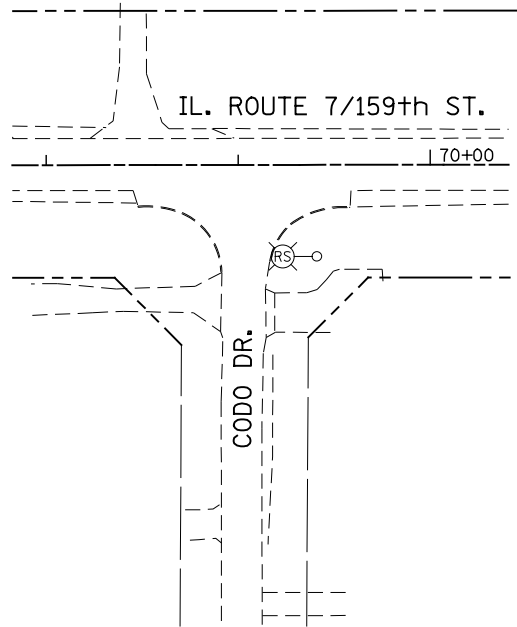

BEACON LIGHT POLE -
LOCATION #2

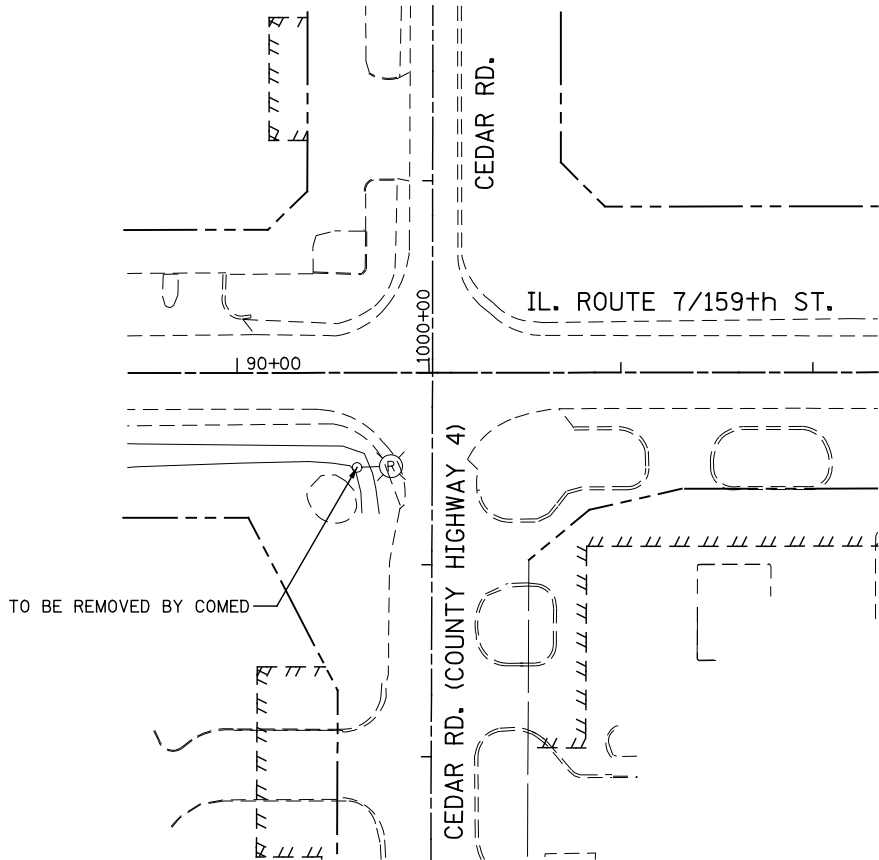

NO WORK THIS LOCATION -
FOR INFORMATION ONLY

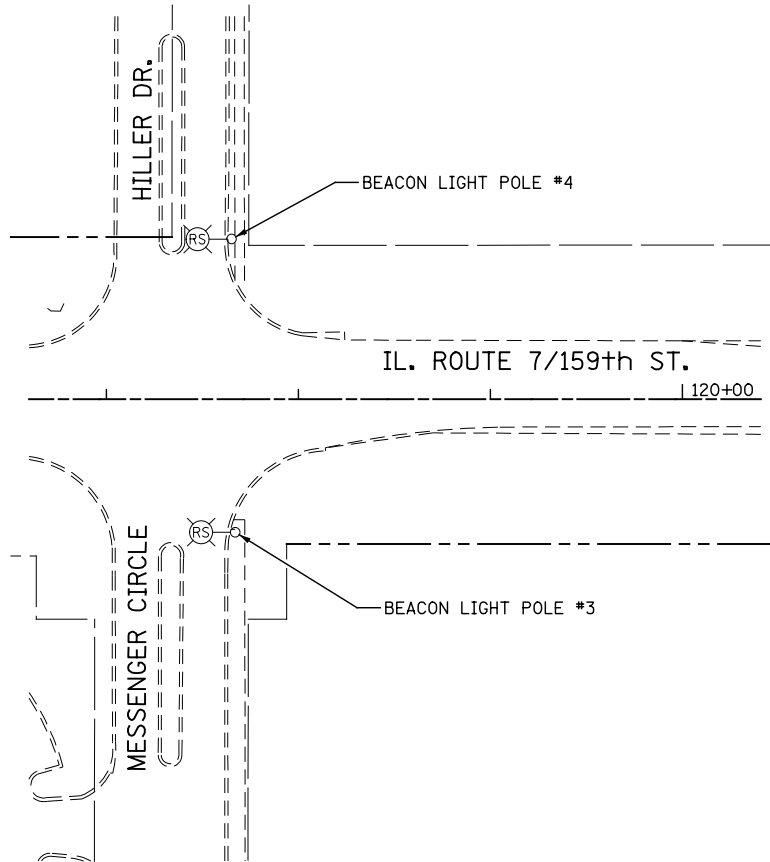

BEACON LIGHT POLE -
LOCATIONS #3 AND #4

NOTES

1. FOR SYMBOL LIST AND ABBREVIATIONS, SEE SHEET LT-01.

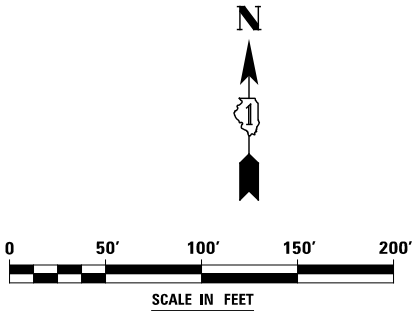

	USER NAME = mmaestro	DESIGNED MEA	REVISED -	STATE OF ILLINOIS DEPARTMENT OF TRANSPORTATION	ILLINOIS ROUTE 7 LIGHTING REMOVAL PLAN			F.A.P. RTE.	SECTION	COUNTY	TOTAL SHEETS	SHEET NO.
		DRAWN MEA	REVISED -					351	536-R-1	WILL	1232	789
	PLOT SCALE = 1:100.001	CHECKED PJO	REVISED -		LT-04			CONTRACT NO. 60L71				
	PLOT DATE = 8/15/2014	DATE 8/15/2014	REVISED -		SCALE: AS SHOWN	SHEET NO. 2 OF 5 SHEETS	STA. TO STA.	ILLINOIS FED. AID PROJECT				

FILE NAME = D:\60L71\LTG 05 REM03.dgn

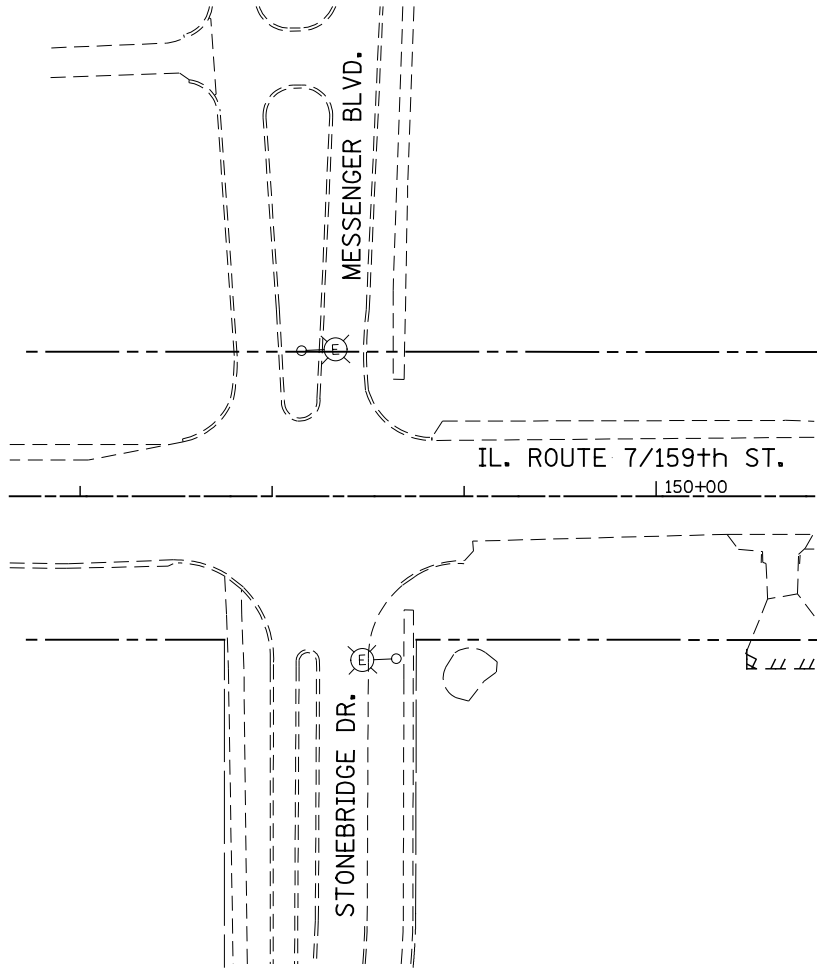

NO WORK THIS LOCATION -
FOR INFORMATION ONLY

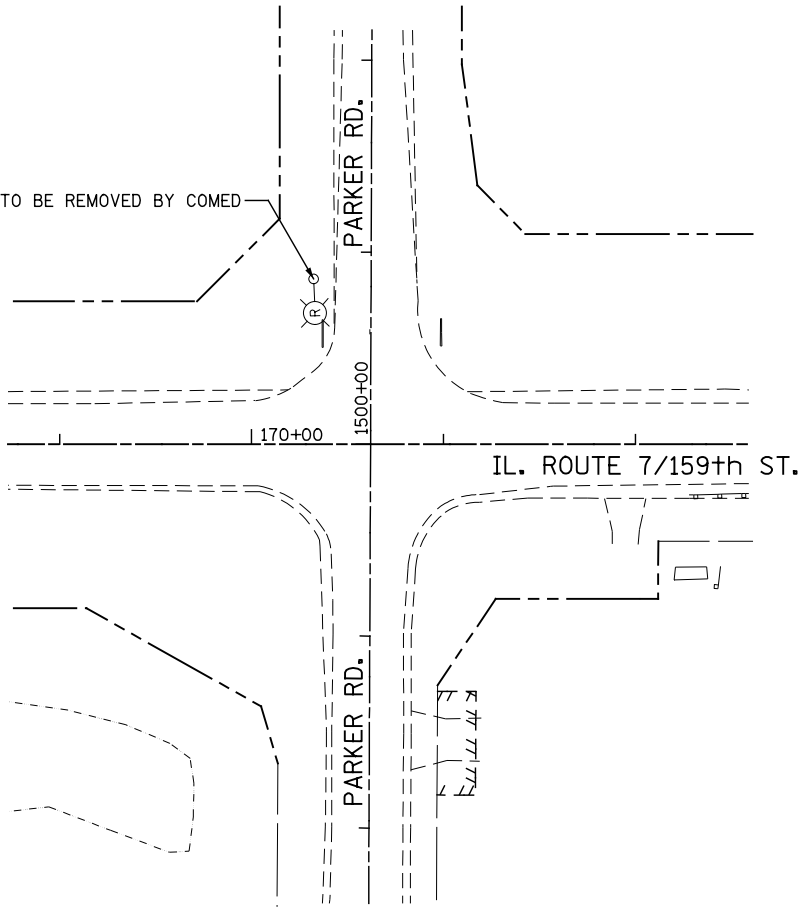

NO WORK THIS LOCATION -
FOR INFORMATION ONLY

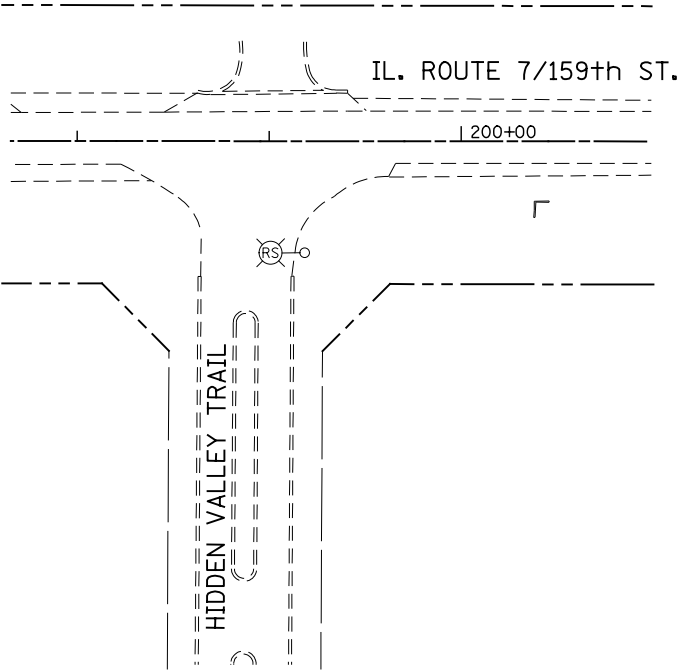

BEACON LIGHT POLE -
LOCATION #5

NOTES

1. FOR SYMBOL LIST AND ABBREVIATIONS, SEE SHEET LT-01.

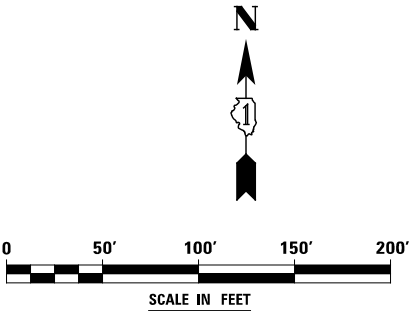

	USER NAME = mmaestro	DESIGNED MEA	REVISED -	STATE OF ILLINOIS DEPARTMENT OF TRANSPORTATION	ILLINOIS ROUTE 7 LIGHTING REMOVAL PLAN			F.A.P. RTE.	SECTION	COUNTY	TOTAL SHEETS	SHEET NO.
		DRAWN MEA	REVISED -					351	536-R-1	WILL	1232	790
	PLOT SCALE = 1:100,001	CHECKED PJO	REVISED -		LT-05			CONTRACT NO. 60L71				
	PLOT DATE = 8/15/2014	DATE 8/15/2014	REVISED -		SCALE: AS SHOWN	SHEET NO. 3 OF 5 SHEETS	STA. TO STA.	ILLINOIS FED. AID PROJECT				

FILE NAME = D:\60\71 LTG 06 REM04.dgn

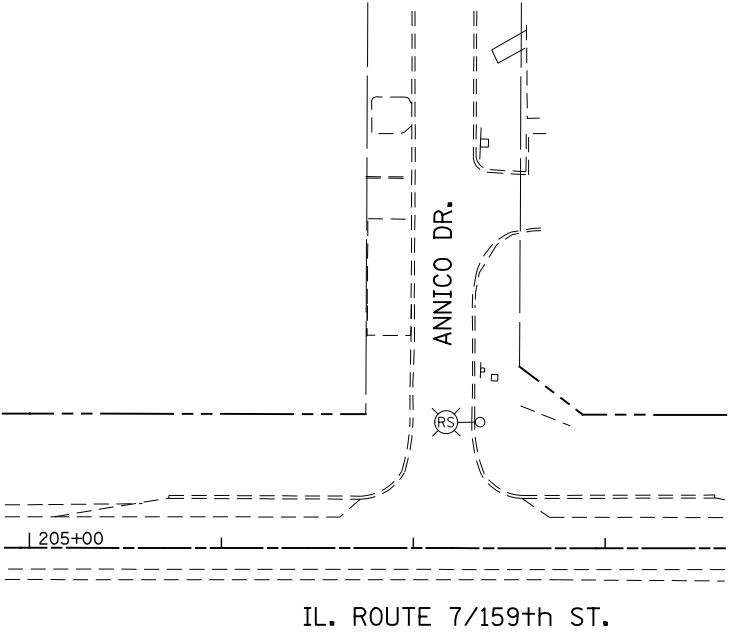

BEACON LIGHT POLE -
LOCATION #6

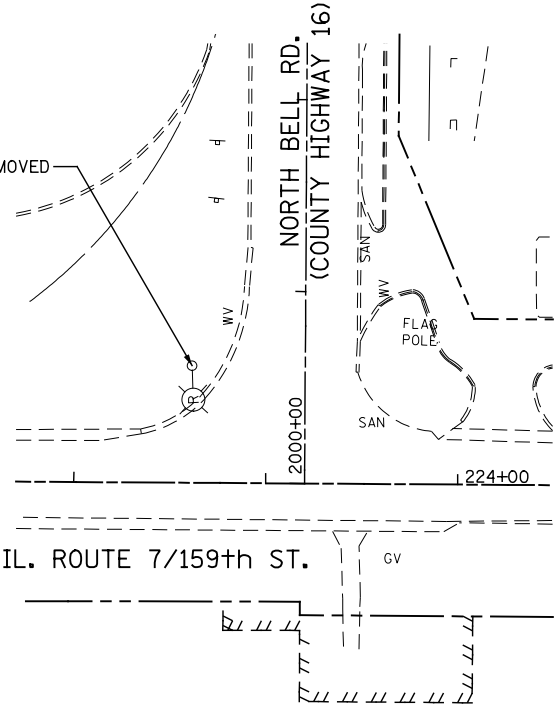
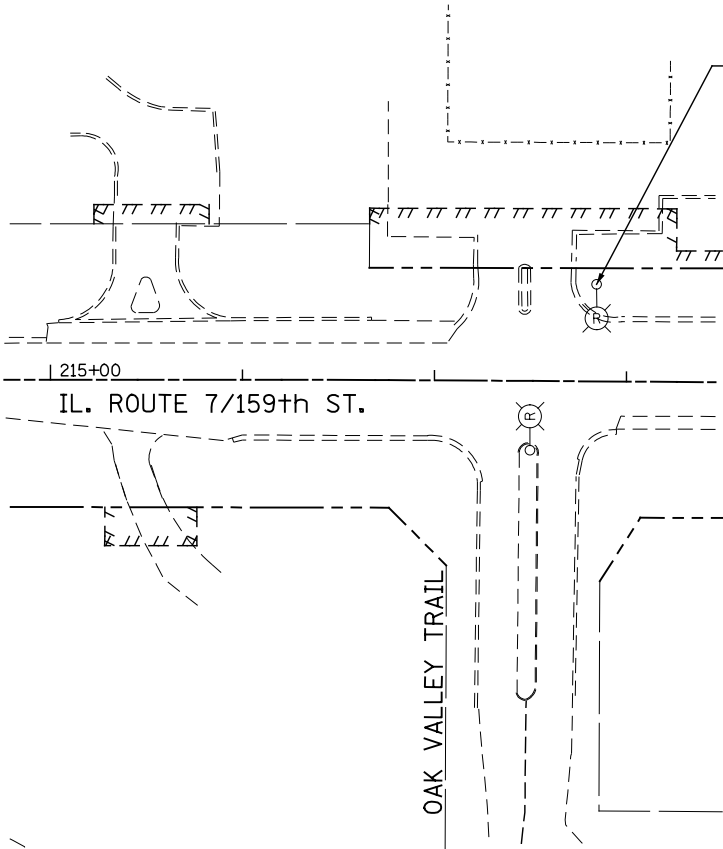

NO WORK THIS LOCATION -
FOR INFORMATION ONLY

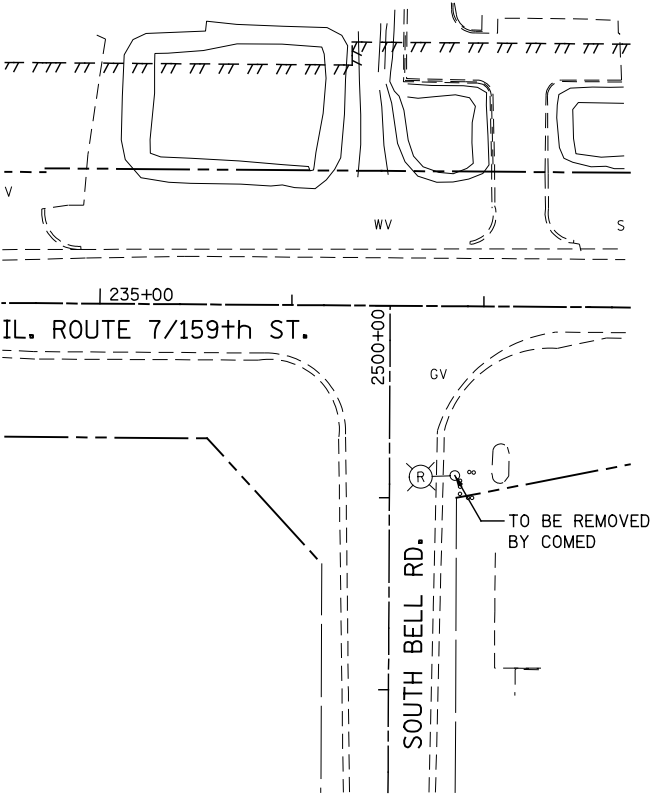

NO WORK THIS LOCATION -
FOR INFORMATION ONLY

NOTES

1. FOR SYMBOL LIST AND ABBREVIATIONS, SEE SHEET LT-01.

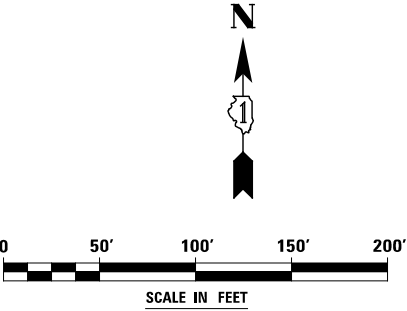

	USER NAME = mmaestro	DESIGNED MEA	REVISED -	STATE OF ILLINOIS DEPARTMENT OF TRANSPORTATION	ILLINOIS ROUTE 7 LIGHTING REMOVAL PLAN			F.A.P. RTE.	SECTION	COUNTY	TOTAL SHEETS	SHEET NO.
		DRAWN MEA	REVISED -					351	536-R-1	WILL	1232	791
	PLOT SCALE = 1:100.001	CHECKED PJO	REVISED -		SCALE: AS SHOWN SHEET NO. 4 OF 5 SHEETS STA. TO STA.			LT-06		CONTRACT NO. 60L71		
	PLOT DATE = 8/15/2014	DATE 8/15/2014	REVISED -					ILLINOIS FED. AID PROJECT				

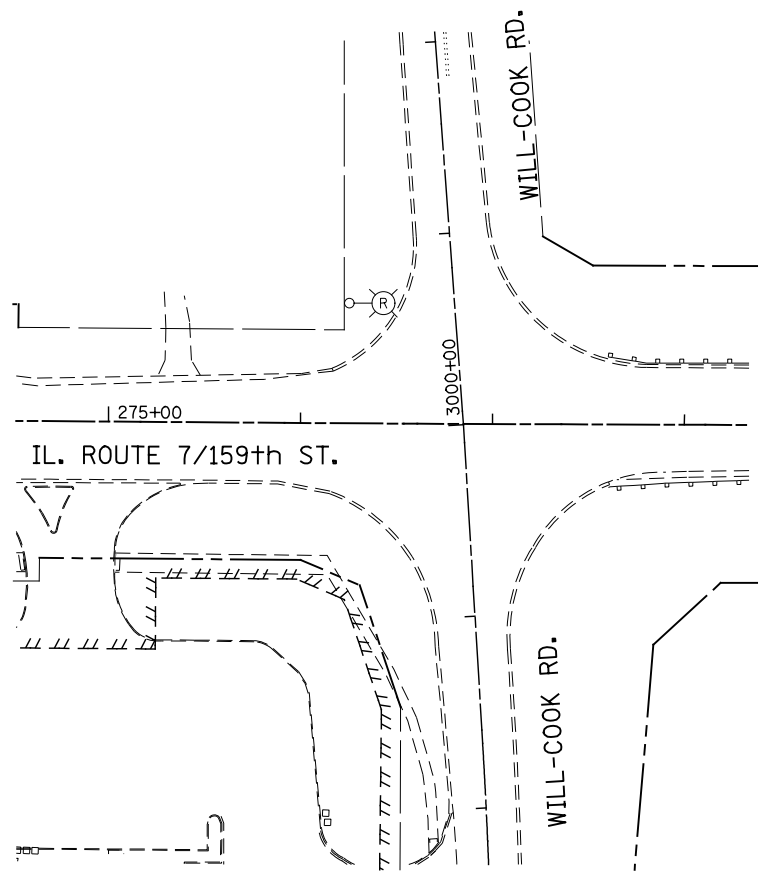
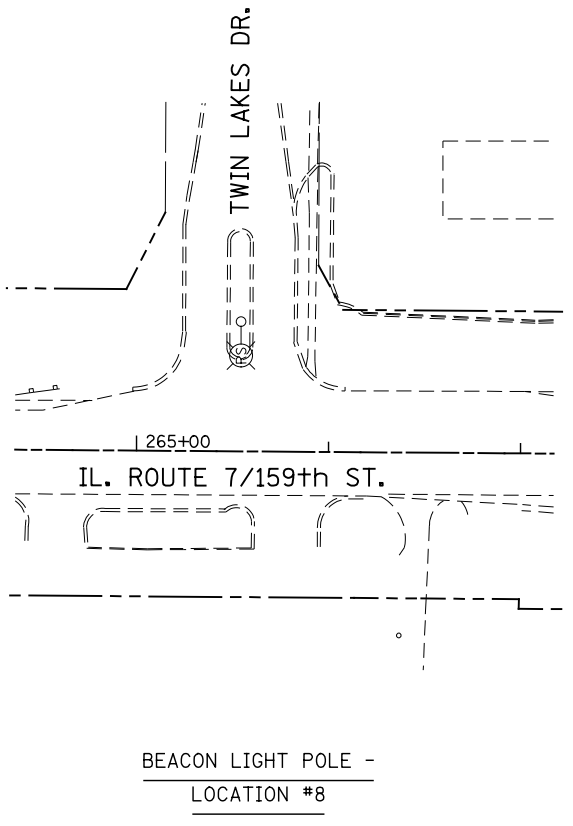
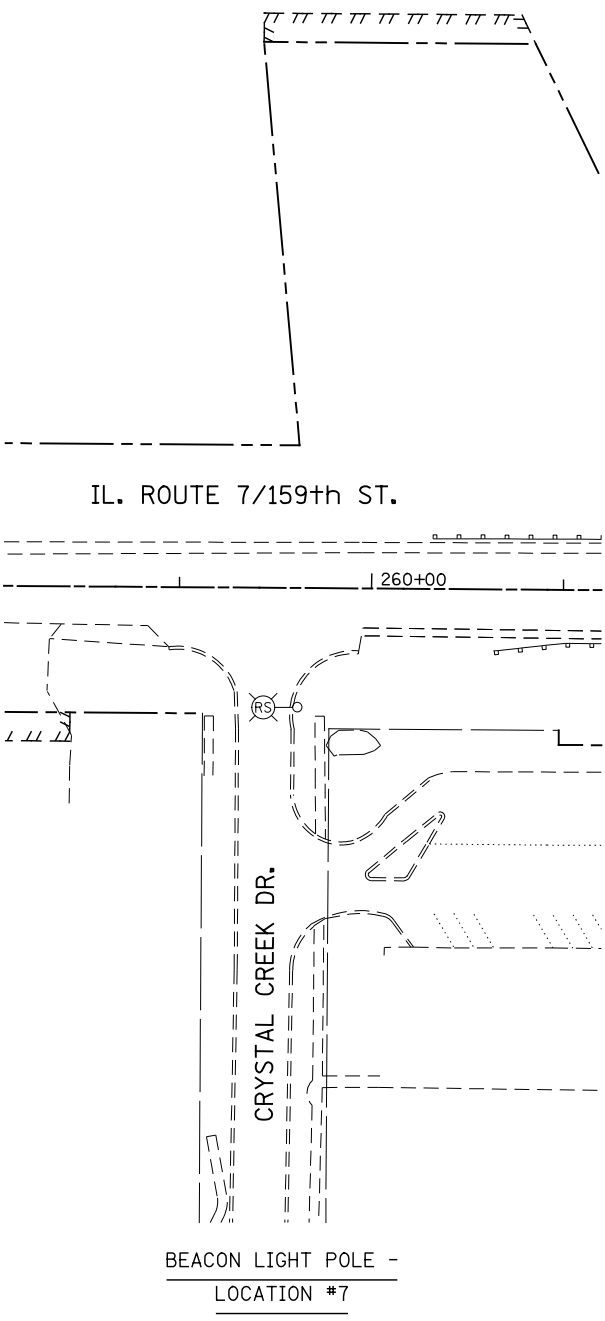

NOTES

- 1. FOR SYMBOL LIST AND ABBREVIATIONS, SEE SHEET LT-01.

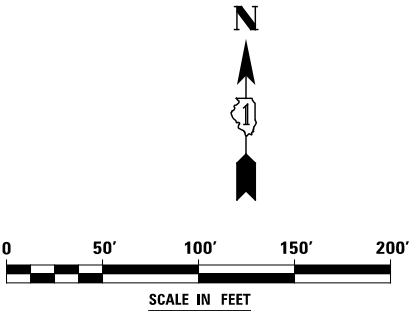

FILE NAME = D:\60L71.LTG 07 REM05.dgn

	USER NAME = mmaestra	DESIGNED MEA	REVISED -	STATE OF ILLINOIS DEPARTMENT OF TRANSPORTATION	ILLINOIS ROUTE 7 LIGHTING REMOVAL PLAN			F.A.P. RTE.	SECTION	COUNTY	TOTAL SHEETS	SHEET NO.
	DRAWN MEA	REVIS	REVISED -					351	536-R-1	WILL.	1232	792
	PLOT SCALE = 1:100.001	CHECKED PJO	REVISED -		LT-07			CONTRACT NO. 60L71				
	PLOT DATE = 10/20/2014	DATE 10/21/2014	REVISED -		SCALE: AS SHOWN	SHEET NO. 5 OF 5 SHEETS	STA. TO STA.	ILLINOIS FED. AID PROJECT				

FILE NAME = D:\60L71.LTG 08 TEMP01.dgn

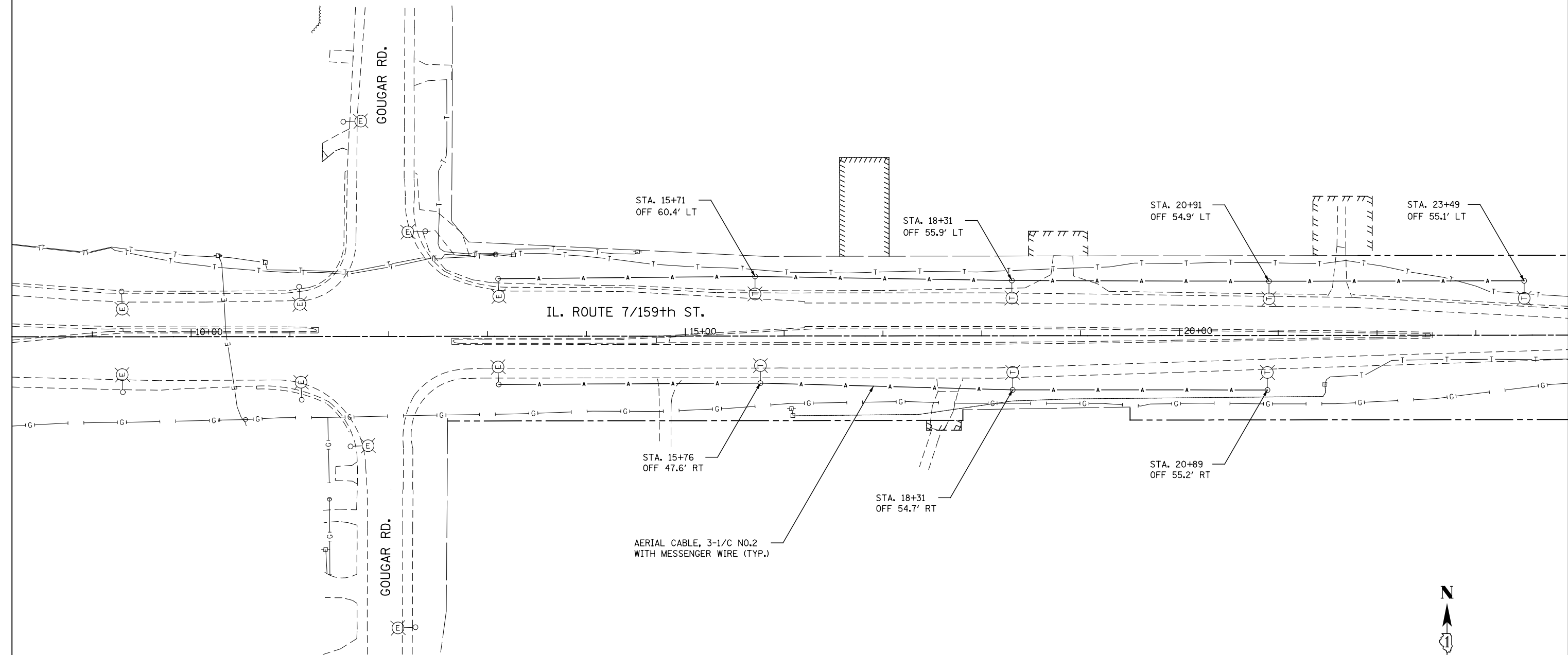

NOTES

1. FOR SYMBOL LIST AND ABBREVIATIONS, SEE SHEET LT-01.

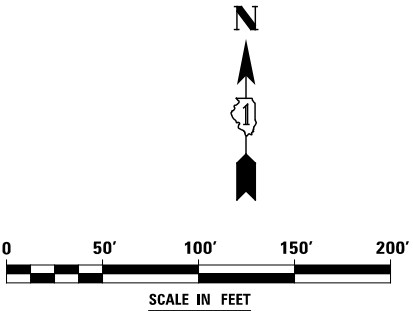

FILE NAME	USER NAME = mmaestro	DESIGNED MEA	REVISED -	STATE OF ILLINOIS DEPARTMENT OF TRANSPORTATION	ILLINOIS ROUTE 7 TEMPORARY LIGHTING PLAN					F.A.P. RTE.	SECTION	COUNTY	TOTAL SHEETS	SHEET NO.
		DRAWN MEA	REVISED -							351	536-R-1	WILL	1232	793
	PLOT SCALE = 1:100.001	CHECKED PJO	REVISED -		LT-08					CONTRACT NO. 60L71				
	PLOT DATE = 8/15/2014	DATE 8/15/2014	REVISED -		SCALE: AS SHOWN	SHEET NO. 1 OF 1 SHEETS	STA.	TO STA.		ILLINOIS FED. AID PROJECT				

NOTES

- 1. FOR SYMBOL LIST AND ABBREVIATIONS, SEE SHEET LT-01.
- 2. UNIT DUCT, 600V, 3-1C NO.4, 1/C NO.6 GROUND, (XLP-TYPE USE), 1 1/4" DIA. POLYETHYLENE.
- 3. MINIMUM POLE SET-BACK SHALL BE 3 FT. FROM THE FACE OF THE CURB TO THE CENTERLINE OF THE POLE/BASE.
- 4. INTERCEPT EXISTING WIRING IN THE EXISTING LIGHT POLE AND USE IT TO WIRE THE RELOCATED LIGHT POLE. A NEW FUSE KIT SHALL BE PROVIDED. THE WORK ASSOCIATED WITH THIS SHALL BE INCLUDED IN THE "ROADWAY LIGHTING, INSTALL ONLY" PAY ITEM.
- 5. COMBINATION TRAFFIC SIGNAL POLES SHALL BE INSTALLED UNDER TRAFFIC SIGNAL CONTROL WORK. SEE TRAFFIC SIGNAL PLANS FOR EXACT COMBINATION POLE LOCATION. COMBINATION POLE AND LIGHTING MAST ARMS ARE PART OF THE TRAFFIC SIGNAL PAY ITEMS.

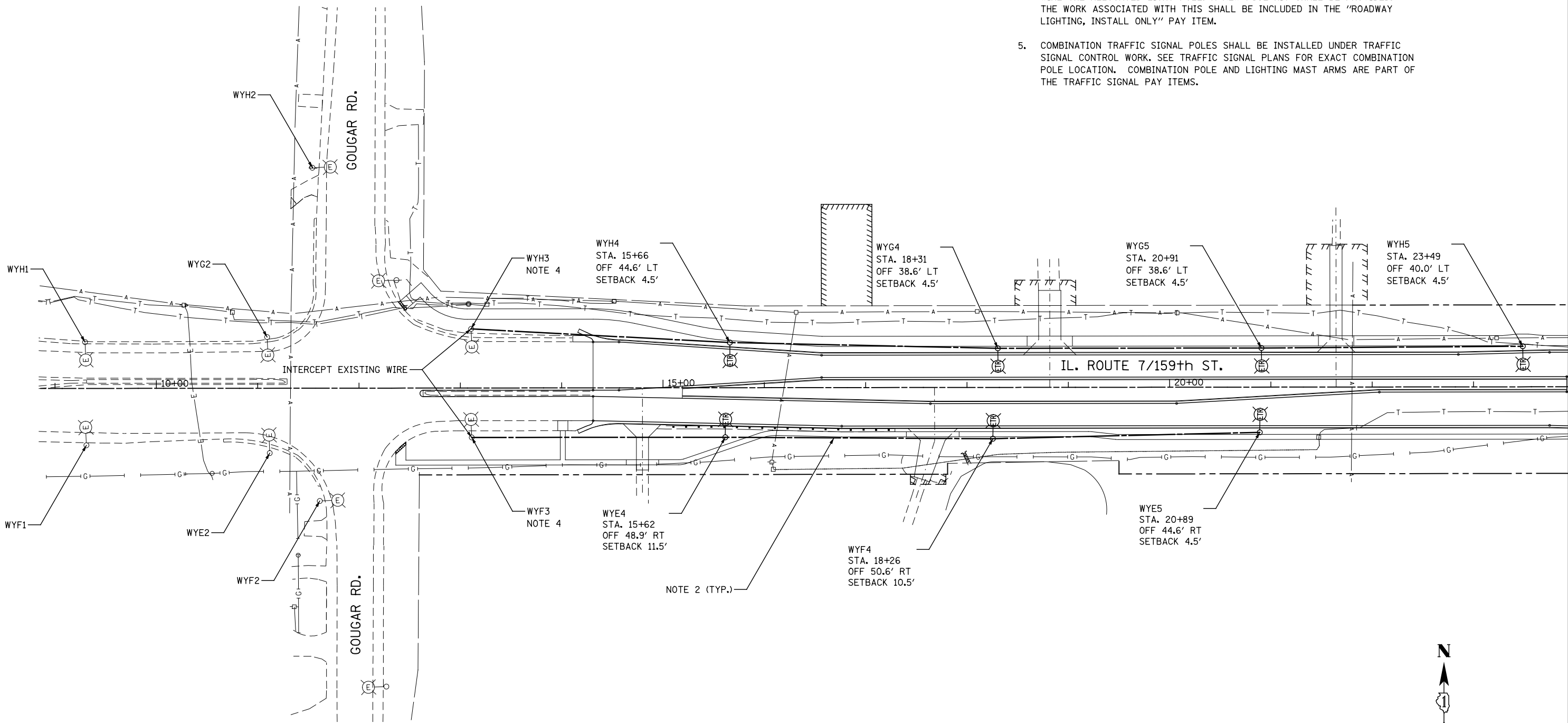

FILE NAME = D:\600_71 LTG 09 PR01.dgn

USER NAME = mmaestra	DESIGNED MEA	REVISED -
DRAWN MEA	REVISED -	
PLOT SCALE = 1:100.001	CHECKED PJO	REVISED -
PLOT DATE = 8/15/2014	DATE 8/15/2014	REVISED -

STATE OF ILLINOIS
DEPARTMENT OF TRANSPORTATION

ILLINOIS ROUTE 7 LIGHTING PLAN		
SCALE: AS SHOWN	SHEET NO. 1 OF 11 SHEETS	STA. TO STA.

F.A.P. RTE.	SECTION	COUNTY	TOTAL SHEETS	SHEET NO.
351	536-R-1	WILL	1232	794
LT-09		CONTRACT NO. 60L71		
ILLINOIS		FED. AID PROJECT		

NOTES

- 1. FOR SYMBOL LIST AND ABBREVIATIONS, SEE SHEET LT-01.
- 2. UNIT DUCT, 600V, 3-1C NO.4, 1/C NO.6 GROUND, (XLP-TYPE USE), 1 1/4" DIA. POLYETHYLENE.
- 3. MINIMUM POLE SET-BACK SHALL BE 3 FT. FROM THE FACE OF THE CURB TO THE CENTERLINE OF THE POLE/BASE.
- 4. INTERCEPT EXISTING WIRING IN THE EXISTING LIGHT POLE AND USE IT TO WIRE THE RELOCATED LIGHT POLE.
- 5. COMBINATION TRAFFIC SIGNAL POLES SHALL BE INSTALLED UNDER TRAFFIC SIGNAL CONTROL WORK. SEE TRAFFIC SIGNAL PLANS FOR EXACT COMBINATION POLE LOCATION. COMBINATION POLE AND LIGHTING MAST ARMS ARE PART OF THE TRAFFIC SIGNAL PAY ITEMS.

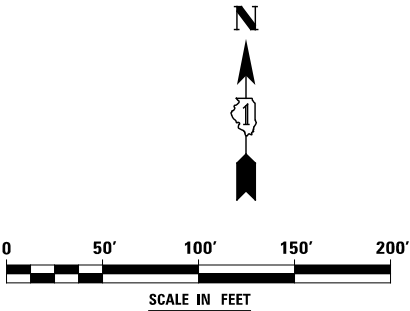
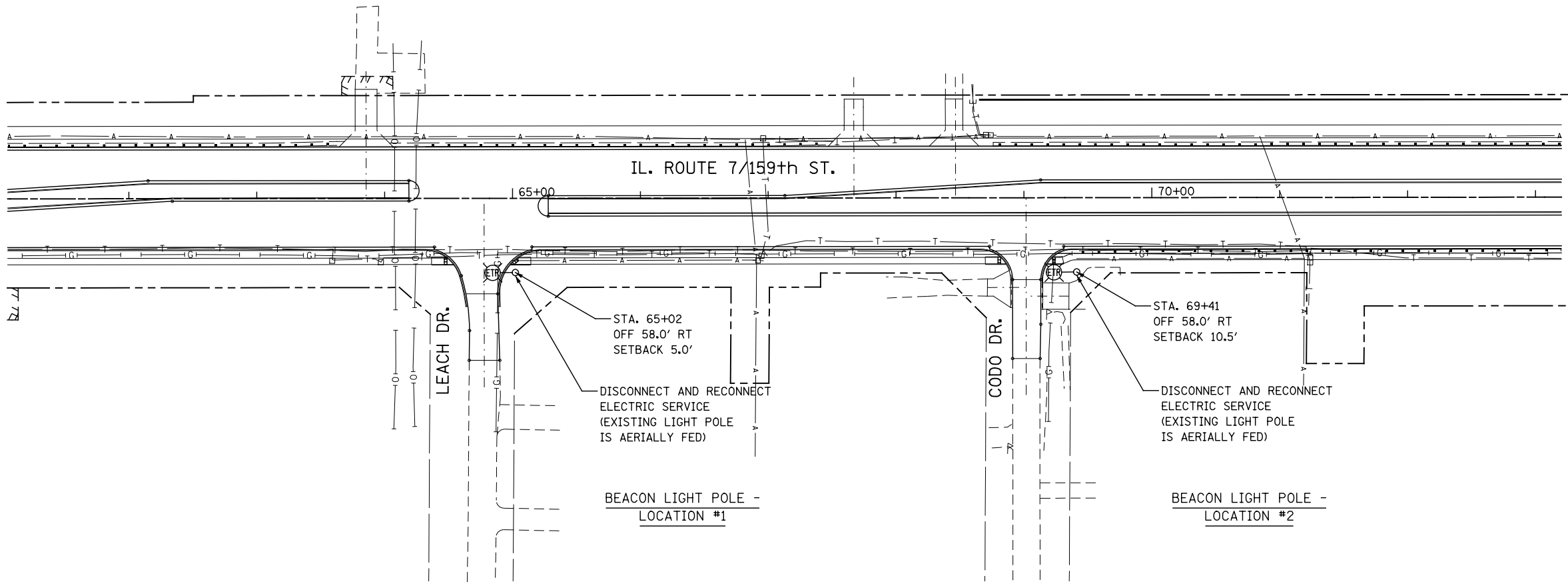

FILE NAME = D:\60\71 LTG 10 PR02.dgn

	USER NAME = mmaestro	DESIGNED MEA	REVISED -	STATE OF ILLINOIS DEPARTMENT OF TRANSPORTATION	ILLINOIS ROUTE 7 LIGHTING PLAN			F.A.P. RTE.	SECTION	COUNTY	TOTAL SHEETS	SHEET NO.
		DRAWN MEA	REVISED -					351	536-R-1	WILL	1232	795
	PLOT SCALE = 1:100.001	CHECKED PJO	REVISED -		LT-10			CONTRACT NO. 60L71				
	PLOT DATE = 8/15/2014	DATE 8/15/2014	REVISED -		SCALE: AS SHOWN	SHEET NO. 2 OF 11 SHEETS	STA. TO STA.	ILLINOIS FED. AID PROJECT				

NOTES

- FOR SYMBOL LIST AND ABBREVIATIONS, SEE SHEET LT-01.
- UNIT DUCT, 600V, 3-1C NO.4, 1/C NO.6 GROUND, (XLP-TYPE USE), 1¼" DIA. POLYETHYLENE.
- MINIMUM POLE SET-BACK SHALL BE 3 FT. FROM THE FACE OF THE CURB TO THE CENTERLINE OF THE POLE/BASE.
- INTERCEPT EXISTING WIRING IN THE EXISTING LIGHT POLE AND USE IT TO WIRE THE RELOCATED LIGHT POLE.
- COMBINATION TRAFFIC SIGNAL POLES SHALL BE INSTALLED UNDER TRAFFIC SIGNAL CONTROL WORK. SEE TRAFFIC SIGNAL PLANS FOR EXACT COMBINATION POLE LOCATION, SHEETS TS-10 AND TS-12. COMBINATION POLE AND LIGHTING MAST ARMS ARE PART OF THE TRAFFIC SIGNAL PAY ITEMS.

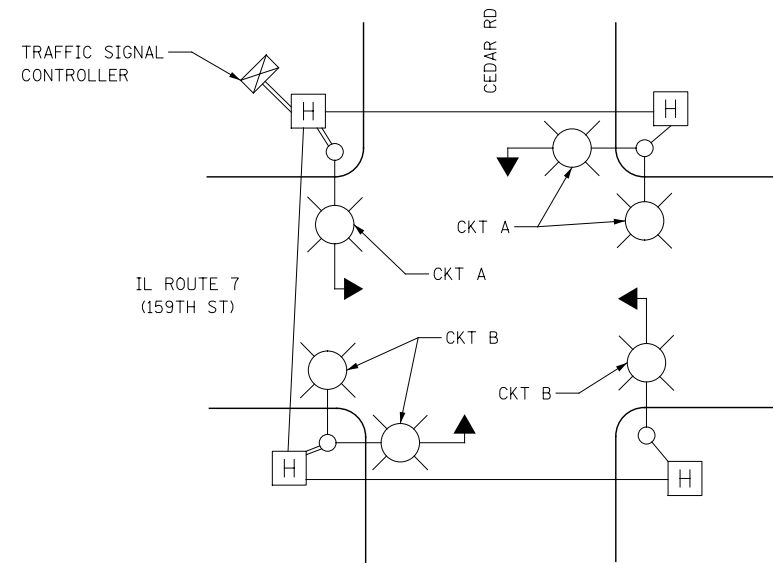

IDOT COMBINATION LIGHTING LAYOUT
IL ROUTE 7 (159TH STREET) AND CEDAR ROAD ("HZ")
(SEE NOTE 5)

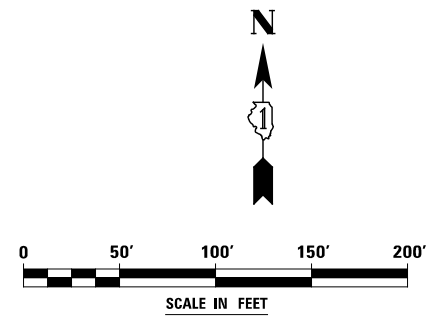
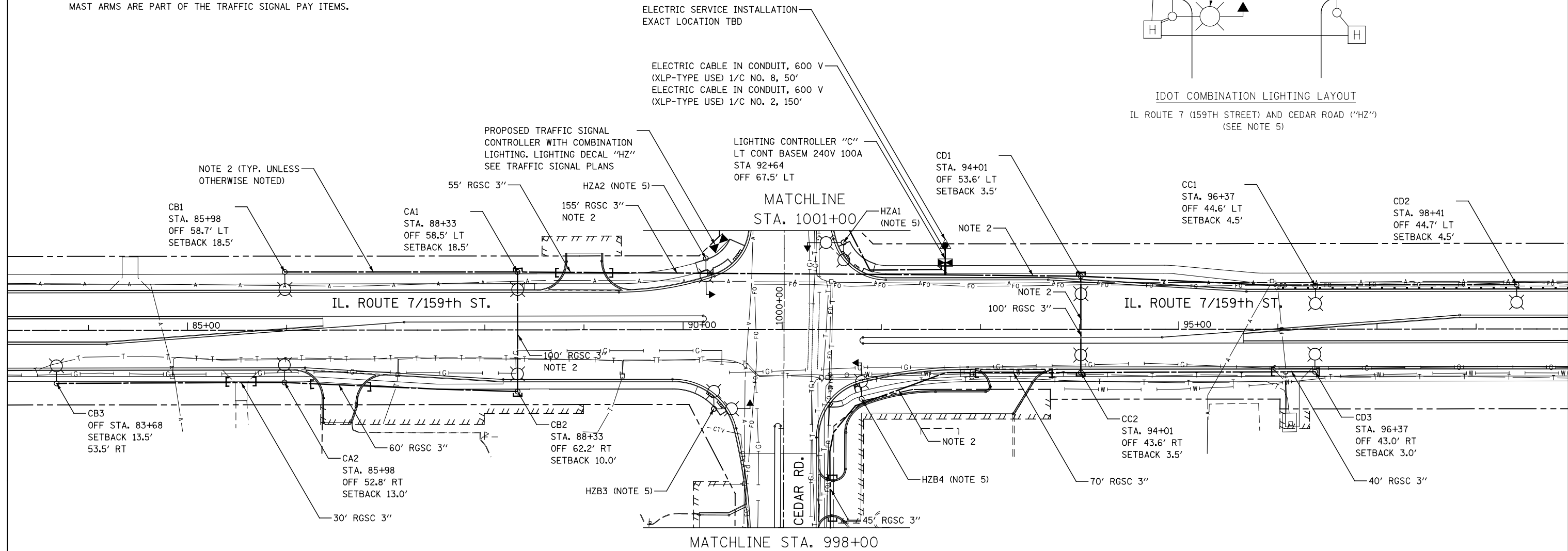

FILE NAME = D:\600_71_LTG_11_P003.dgn

USER NAME = mmaestra	DESIGNED MEA	REVISED -
DRAWN MEA	REVISED -	
PLOT SCALE = 1:100.001	CHECKED PJO	REVISED -
PLOT DATE = 11/7/2014	DATE 11/07/2014	REVISED -

STATE OF ILLINOIS
DEPARTMENT OF TRANSPORTATION

ILLINOIS ROUTE 7
LIGHTING PLAN

SCALE: AS SHOWN SHEET NO. 3 OF 11 SHEETS STA. TO STA.

F.A.P. RTE.	SECTION	COUNTY	TOTAL SHEETS	SHEET NO.
351	536-R-1	WILL.	1232	796
LT-11		CONTRACT NO. 60L71		
		ILLINOIS FED. AID PROJECT		

NOTES

1. FOR SYMBOL LIST AND ABBREVIATIONS, SEE SHEET LT-01.
2. UNIT DUCT, 600V, 3-1C NO.4, 1/C NO.6 GROUND, (XLP-TYPE USE), 1¼" DIA. POLYETHYLENE.
3. MINIMUM POLE SET-BACK SHALL BE 3 FT. FROM THE FACE OF THE CURB TO THE CENTERLINE OF THE POLE/BASE.
4. INTERCEPT EXISTING WIRING IN THE EXISTING LIGHT POLE AND USE IT TO WIRE THE RELOCATED LIGHT POLE.
5. COMBINATION TRAFFIC SIGNAL POLES SHALL BE INSTALLED UNDER TRAFFIC SIGNAL CONTROL WORK. SEE TRAFFIC SIGNAL PLANS FOR EXACT COMBINATION POLE LOCATION. COMBINATION POLE AND LIGHTING MAST ARMS ARE PART OF THE TRAFFIC SIGNAL PAY ITEMS.

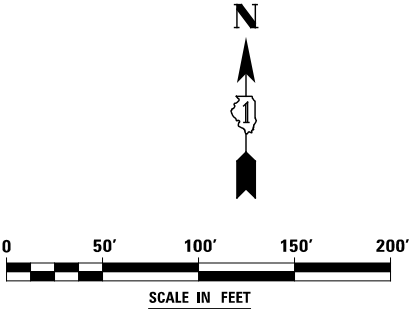
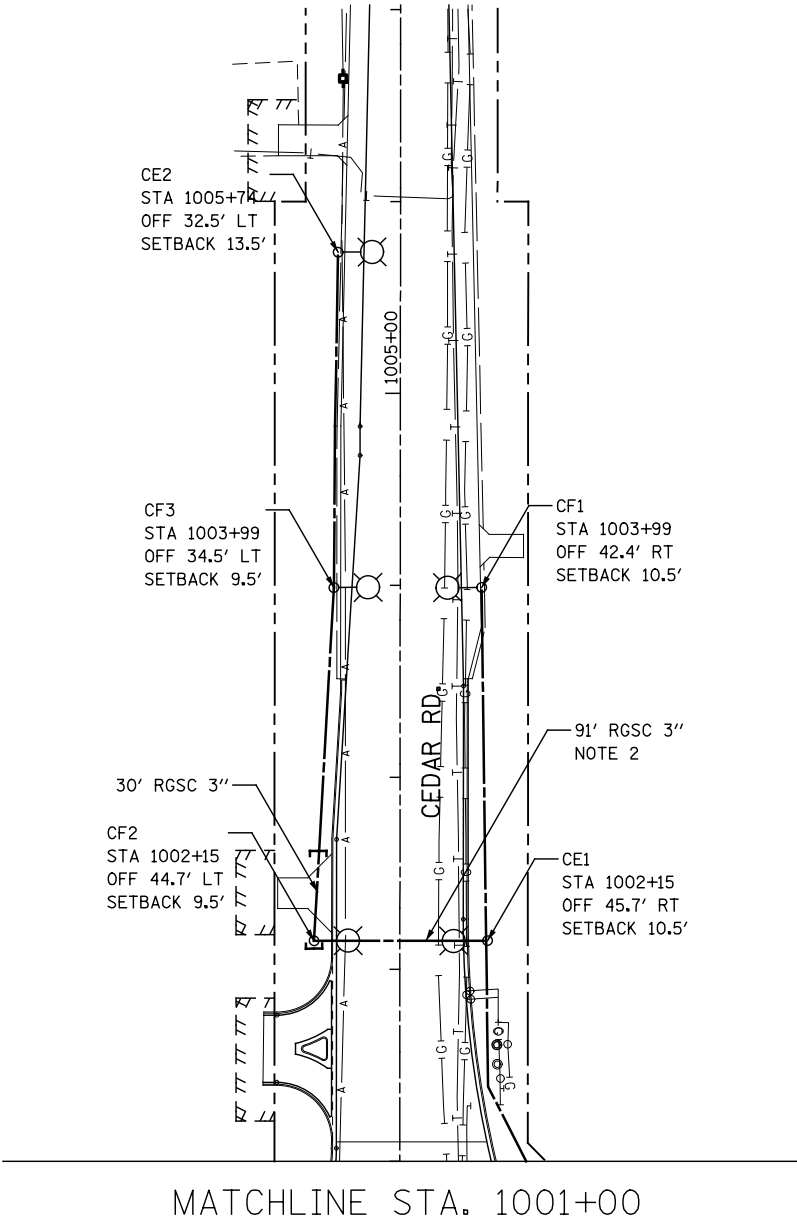
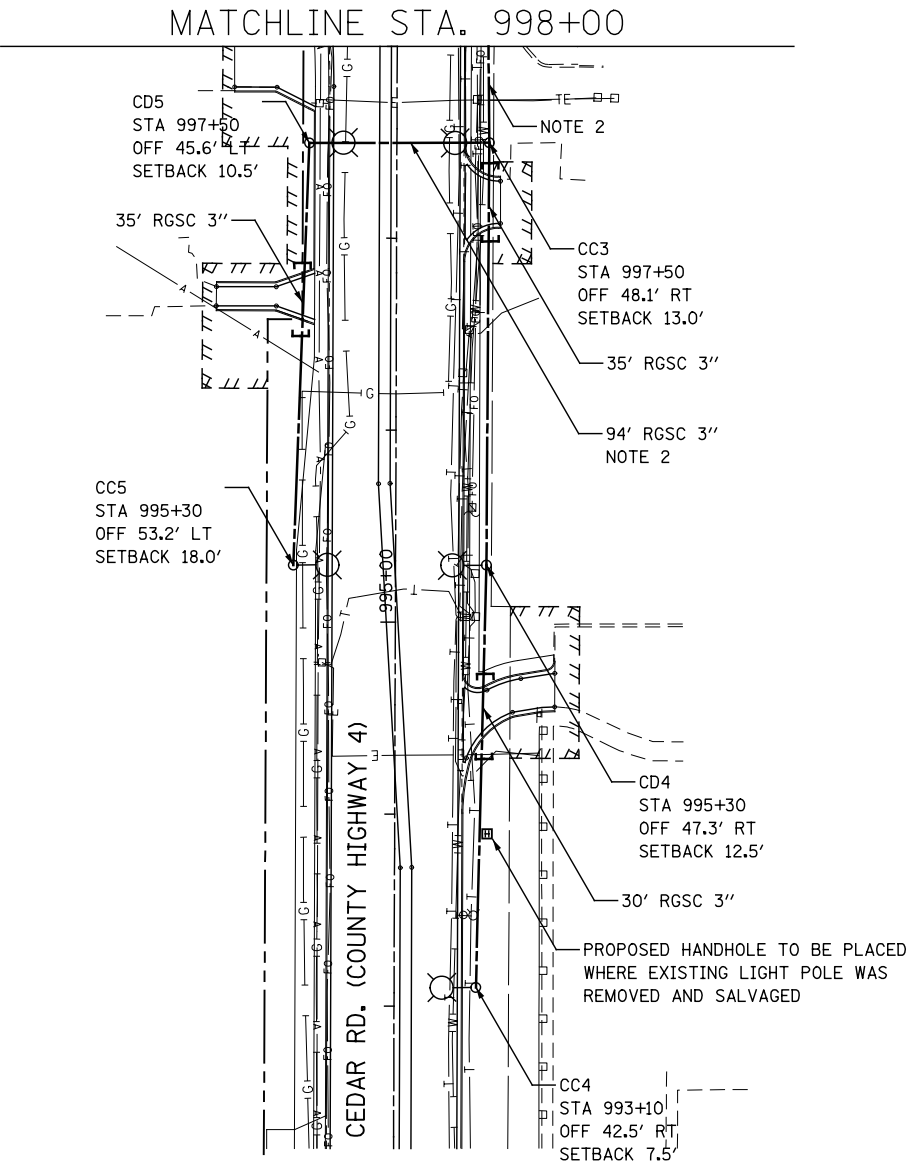

FILE NAME = D:\60\71\LTG 12 PR04.dgn

USER NAME = mmaestra	DESIGNED MEA	REVISED -
DRAWN MEA	REVISED -	
PLOT SCALE = 1:100.001	CHECKED PJO	REVISED -
PLOT DATE = 8/15/2014	DATE 8/15/2014	REVISED -

STATE OF ILLINOIS
DEPARTMENT OF TRANSPORTATION

ILLINOIS ROUTE 7 LIGHTING PLAN			
SCALE: AS SHOWN	SHEET NO. 4 OF 11 SHEETS	STA.	TO STA.

F.A.P. RTE.	SECTION	COUNTY	TOTAL SHEETS	SHEET NO.
351	536-R-1	WILL	1232	797
LT-12		CONTRACT NO. 60L71		
ILLINOIS		FED. AID PROJECT		

NOTES

- FOR SYMBOL LIST AND ABBREVIATIONS, SEE SHEET LT-01.
- UNIT DUCT, 600V, 3-1C NO.4, 1/C NO.6 GROUND, (XLP-TYPE USE), 1 1/4" DIA. POLYETHYLENE.
- MINIMUM POLE SET-BACK SHALL BE 3 FT. FROM THE FACE OF THE CURB TO THE CENTERLINE OF THE POLE/BASE.
- INTERCEPT EXISTING WIRING IN THE EXISTING LIGHT POLE AND USE IT TO WIRE THE RELOCATED LIGHT POLE.
- COMBINATION TRAFFIC SIGNAL POLES SHALL BE INSTALLED UNDER TRAFFIC SIGNAL CONTROL WORK. SEE TRAFFIC SIGNAL PLANS FOR EXACT COMBINATION POLE LOCATION. COMBINATION POLE AND LIGHTING MAST ARMS ARE PART OF THE TRAFFIC SIGNAL PAY ITEMS.

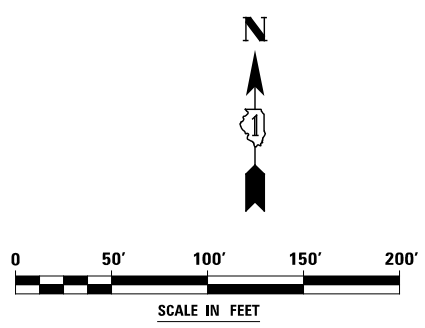
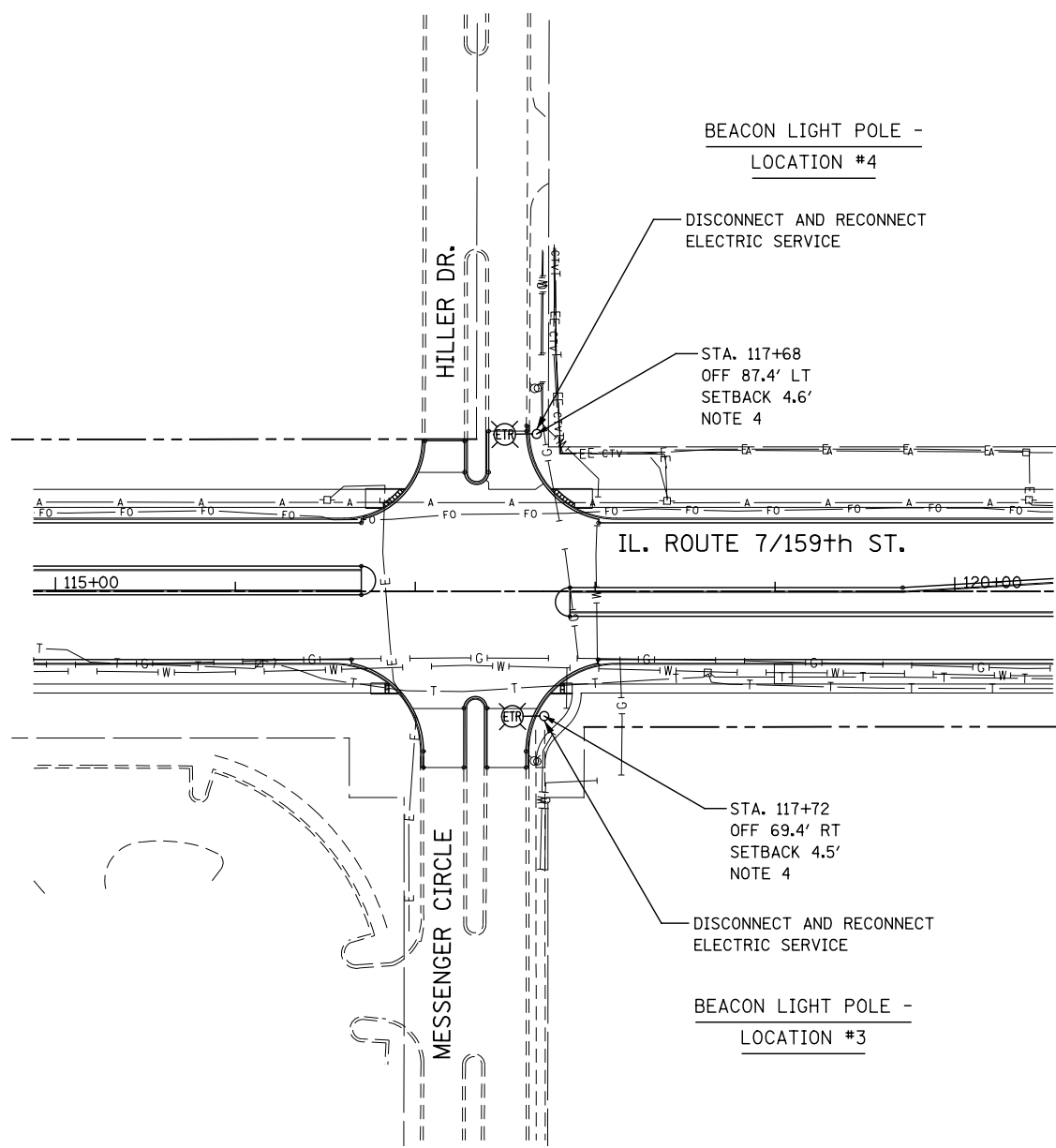

FILE NAME = D:\60L71.LTG 13 PR05.dgn

	USER NAME = mmaestra	DESIGNED MEA	REVISED -	STATE OF ILLINOIS DEPARTMENT OF TRANSPORTATION	ILLINOIS ROUTE 7 LIGHTING PLAN			F.A.P. RTE.	SECTION	COUNTY	TOTAL SHEETS	SHEET NO.
		DRAWN MEA	REVISED -					351	536-R-1	WILL.	1232	798
	PLOT SCALE = 1:100.001	CHECKED PJO	REVISED -					LT-13 CONTRACT NO. 60L71				
	PLOT DATE = 8/15/2014	DATE 8/15/2014	REVISED -		SCALE: AS SHOWN	SHEET NO. 5 OF 11 SHEETS	STA. TO STA.	ILLINOIS FED. AID PROJECT				

FILE NAME = D:\60L71.LTG 14 PR06.dgn

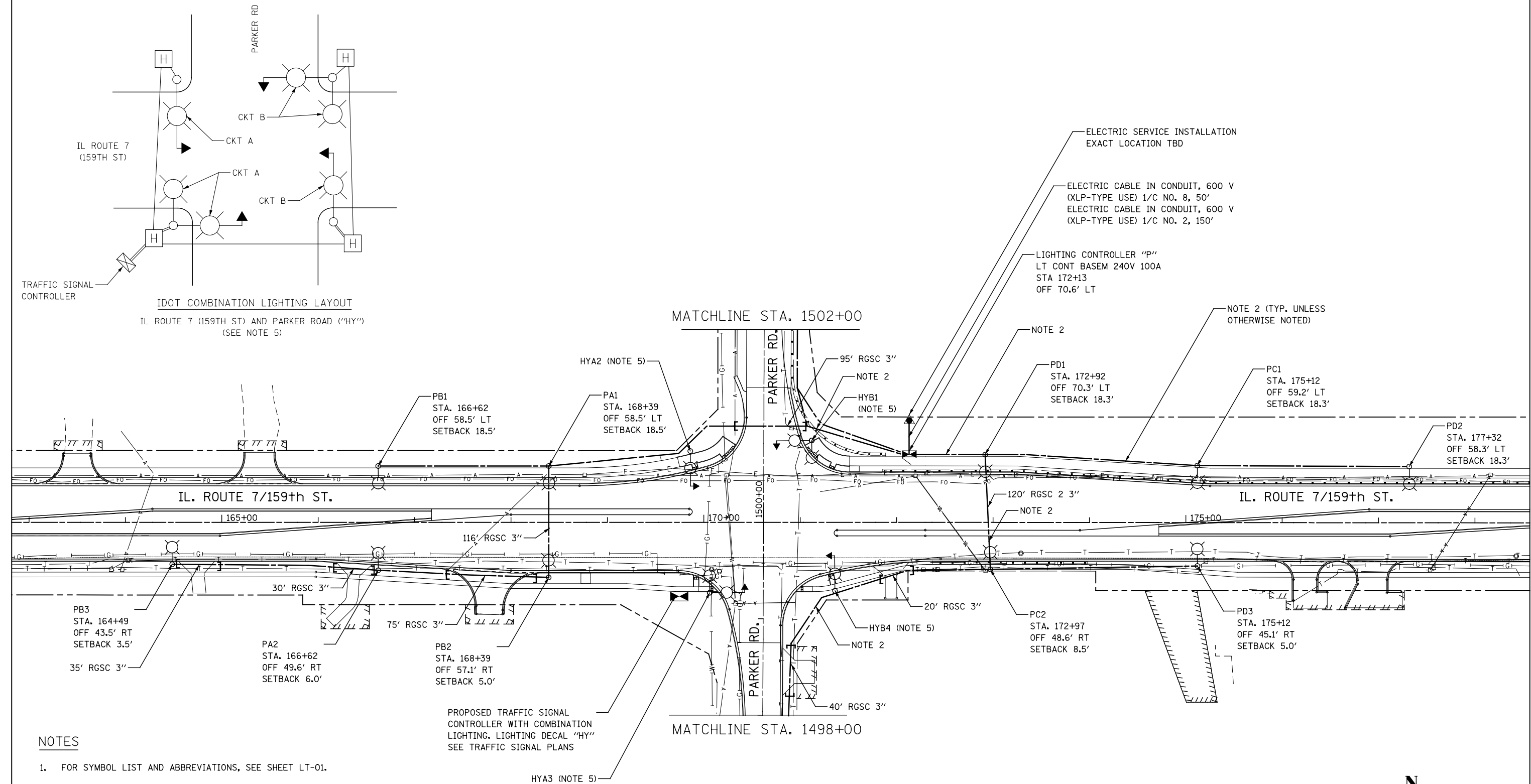

NOTES

- FOR SYMBOL LIST AND ABBREVIATIONS, SEE SHEET LT-01.
- UNIT DUCT, 600V, 3-1C NO.4, 1/C NO.6 GROUND, (XLP-TYPE USE), 1/4" DIA. POLYETHYLENE.
- MINIMUM POLE SET-BACK SHALL BE 3 FT. FROM THE FACE OF THE CURB TO THE CENTERLINE OF THE POLE/BASE.
- INTERCEPT EXISTING WIRING IN THE EXISTING LIGHT POLE AND USE IT TO WIRE THE RELOCATED LIGHT POLE.
- COMBINATION TRAFFIC SIGNAL POLES SHALL BE INSTALLED UNDER TRAFFIC SIGNAL CONTROL WORK. SEE TRAFFIC SIGNAL PLANS FOR EXACT COMBINATION POLE LOCATION, SHEETS TS-19 AND TS-21. COMBINATION POLE AND LIGHTING MAST ARMS ARE PART OF THE TRAFFIC SIGNAL PAY ITEMS.

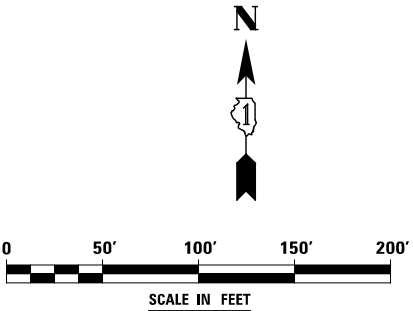

USER NAME = mmaestra	DESIGNED MEA	REVISED -
DRAWN MEA	REVISED -	
PLOT SCALE = 1:100.001	CHECKED PJO	REVISED -
PLOT DATE = 8/15/2014	DATE 8/15/2014	REVISED -

STATE OF ILLINOIS
DEPARTMENT OF TRANSPORTATION

ILLINOIS ROUTE 7 LIGHTING PLAN	
SCALE: AS SHOWN	SHEET NO. 6 OF 11 SHEETS
STA.	TO STA.

F.A.P. RTE.	SECTION	COUNTY	TOTAL SHEETS	SHEET NO.
351	536-R-1	WILL	1232	799
LT-14		CONTRACT NO. 60L71		
ILLINOIS		FED. AID PROJECT		

FILE NAME = D:\60\71 LTG 15 PR07.dgn

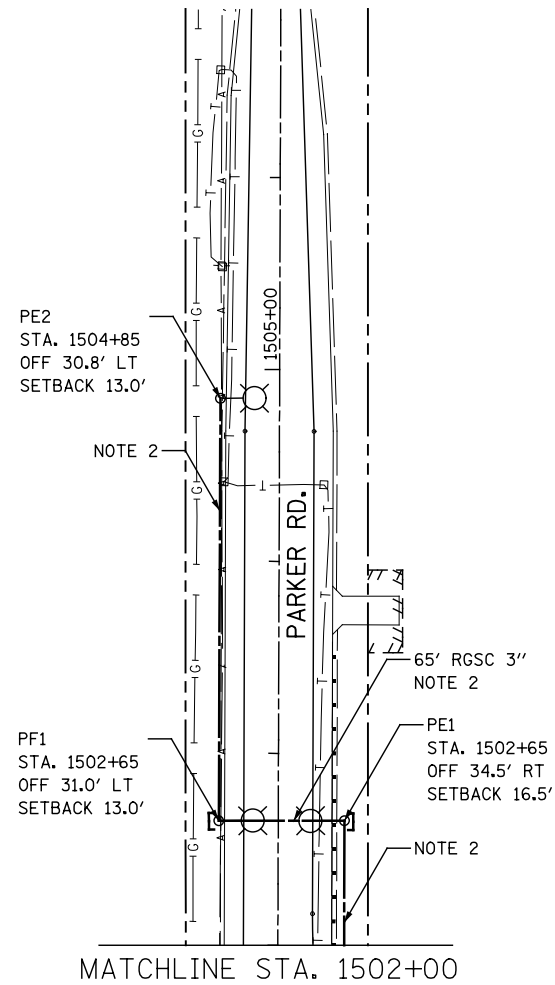
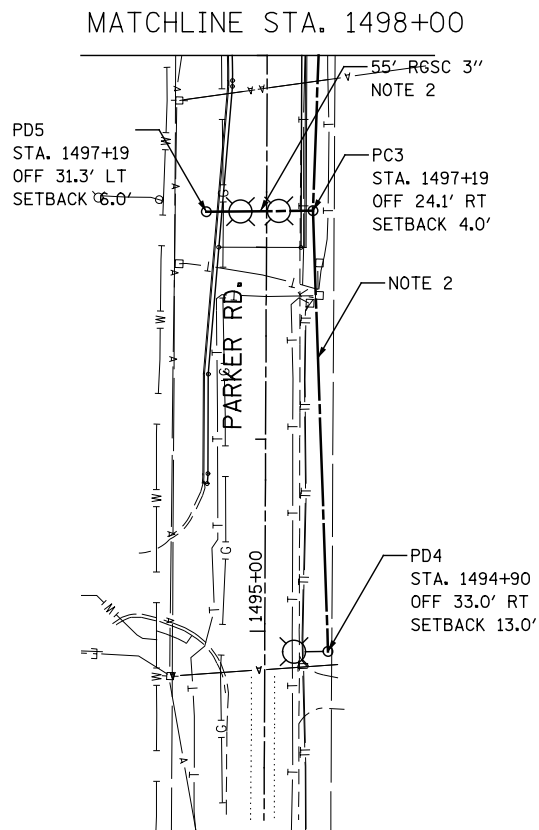

NOTES

1. FOR SYMBOL LIST AND ABBREVIATIONS, SEE SHEET LT-01.
2. UNIT DUCT, 600V, 3-1C NO.4, 1/C NO.6 GROUND, (XLP-TYPE USE), 1/4" DIA. POLYETHYLENE.
3. MINIMUM POLE SET-BACK SHALL BE 3 FT. FROM THE FACE OF THE CURB TO THE CENTERLINE OF THE POLE/BASE.
4. INTERCEPT EXISTING WIRING IN THE EXISTING LIGHT POLE AND USE IT TO WIRE THE RELOCATED LIGHT POLE.
5. COMBINATION TRAFFIC SIGNAL POLES SHALL BE INSTALLED UNDER TRAFFIC SIGNAL CONTROL WORK. SEE TRAFFIC SIGNAL PLANS FOR EXACT COMBINATION POLE LOCATION. COMBINATION POLE AND LIGHTING MAST ARMS ARE PART OF THE TRAFFIC SIGNAL PAY ITEMS.

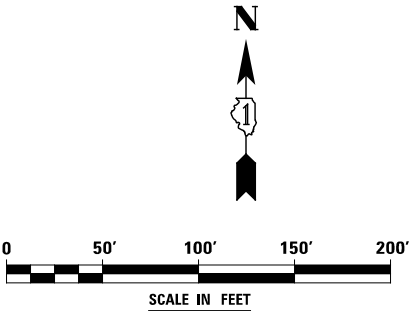

	USER NAME = mmaestra	DESIGNED MEA	REVISED -	STATE OF ILLINOIS DEPARTMENT OF TRANSPORTATION	ILLINOIS ROUTE 7 LIGHTING PLAN			F.A.P. RTE.	SECTION	COUNTY	TOTAL SHEETS	SHEET NO.
	DRAWN MEA		REVISED -					351	536-R-1	WILL.	1232	800
	PLOT SCALE = 1:100.001	CHECKED PJO	REVISED -					LT-15 CONTRACT NO. 60L71				
	PLOT DATE = 8/15/2014	DATE 8/15/2014	REVISED -		SCALE: AS SHOWN	SHEET NO. 7 OF 11 SHEETS	STA. TO STA.	ILLINOIS FED. AID PROJECT				