

PART OF THE SW 1/4 OF SECTION 18, T43N, R12 EAST OF THE 3rd PM, LAKE COUNTY, ILLINOIS

BEARINGS SHOWN HEREON ARE BASED ON SURVEY CONTROL DATA AS PROVIDED BY THE ILLINOIS DEPARTMENT OF TRANSPORTATION.

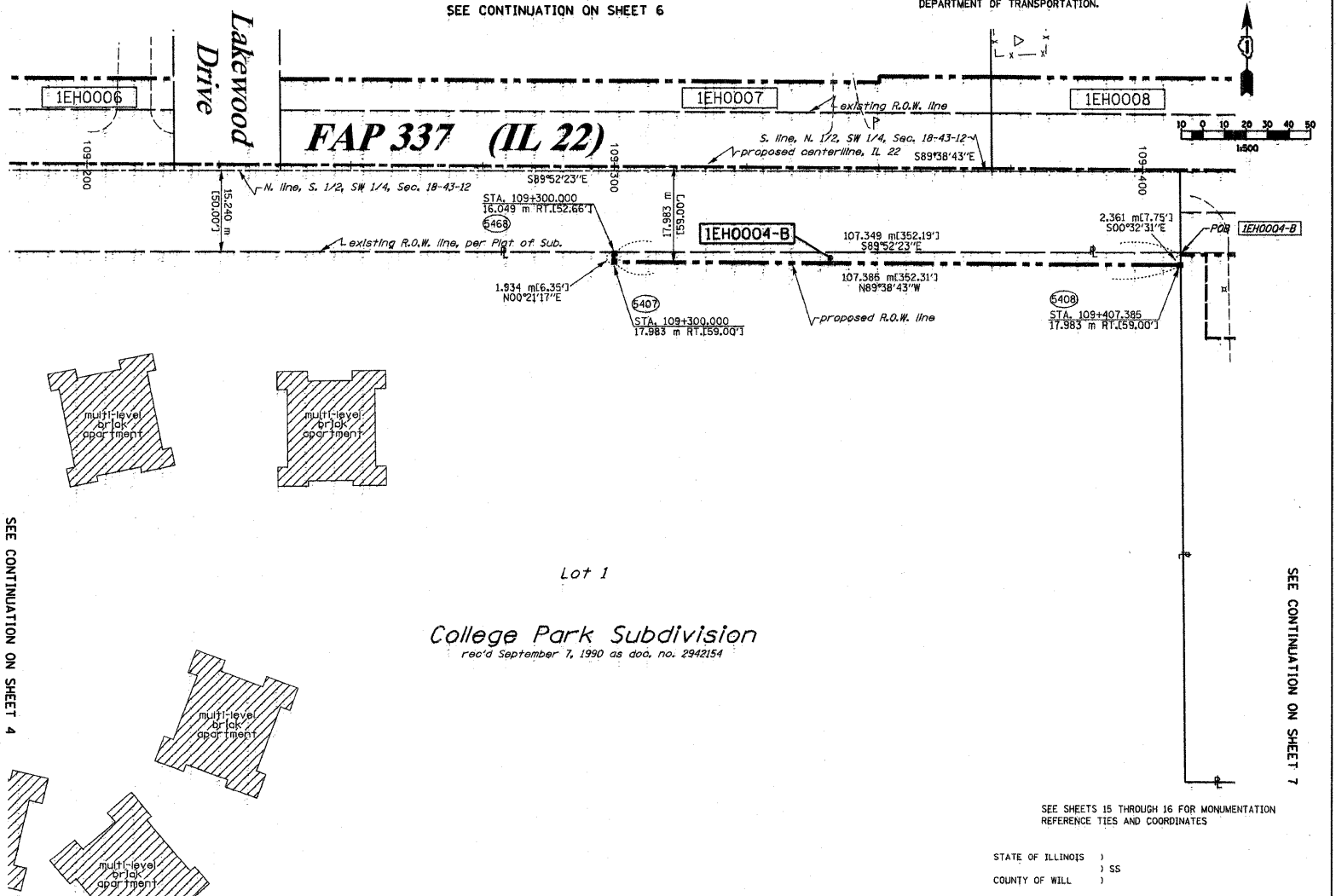
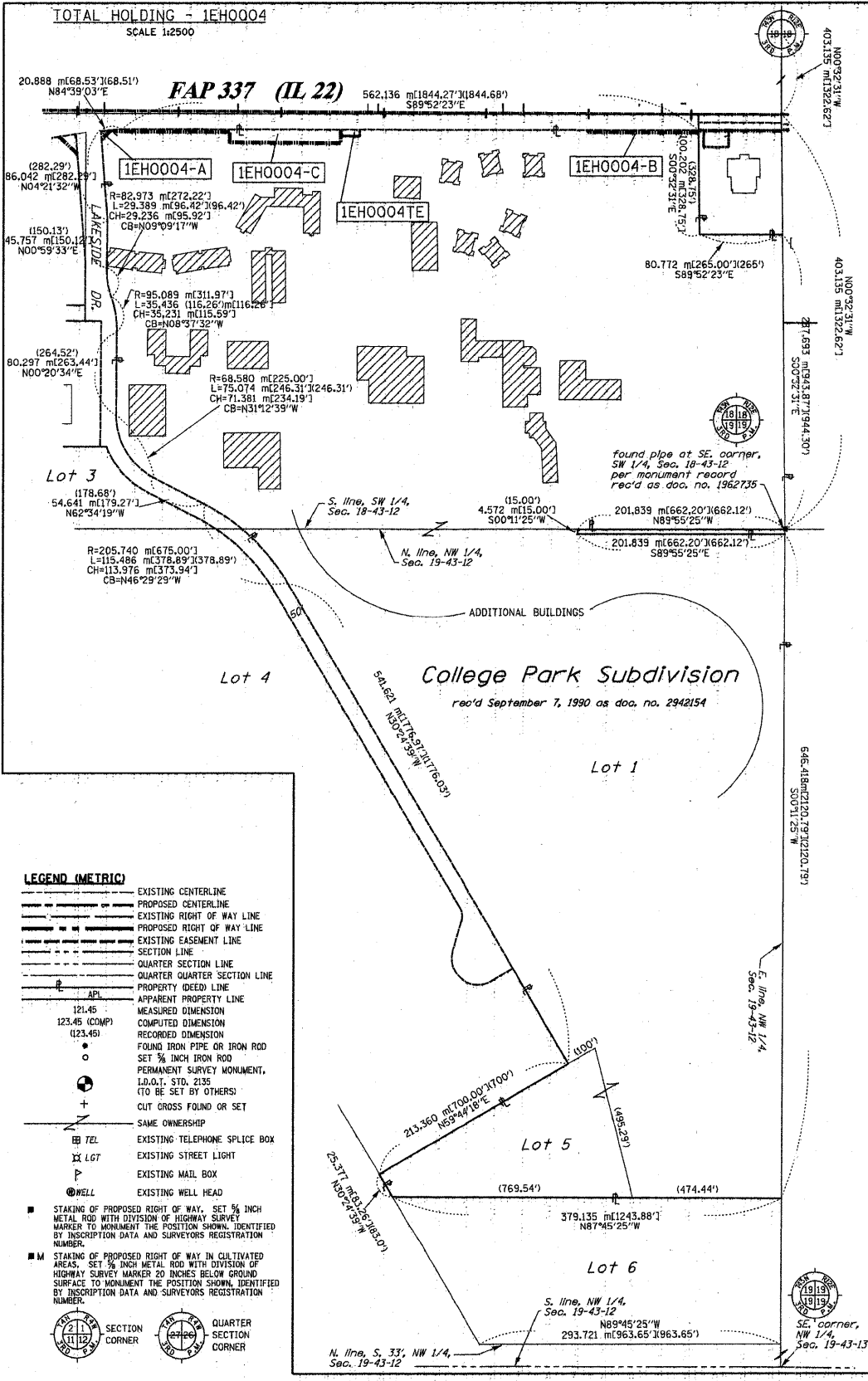

LEGEND (METRIC)

---	EXISTING CENTERLINE
---	PROPOSED CENTERLINE
---	EXISTING RIGHT OF WAY LINE
---	PROPOSED RIGHT OF WAY LINE
---	EXISTING EASEMENT LINE
---	SECTION LINE
---	QUARTER SECTION LINE
---	QUARTER QUARTER SECTION LINE
---	PROPERTY (DEED) LINE
---	APPLICABLE PROPERTY LINE
---	MEASURED DIMENSION
---	COMPUTED DIMENSION
---	RECORDED DIMENSION
○	FOUND IRON PIPE OR IRON ROD
○	SET 3/8" IRON ROD
○	PERMANENT SURVEY MONUMENT, I.D.O.T. STD. 235 (TO BE SET BY OTHERS)
+	CUT CROSS FOUND OR SET
---	SAME OWNERSHIP
⊠ TEL	EXISTING TELEPHONE SPLICE BOX
⊠ LGT	EXISTING STREET LIGHT
⊠	EXISTING MAIL BOX
⊠	EXISTING WELL HEAD
■	STAKING OF PROPOSED RIGHT OF WAY, SET 3/8" METAL ROD WITH DIVISION OF HIGHWAY SURVEY MARKER TO MONUMENT THE POSITION SHOWN, IDENTIFIED BY INSCRIPTION DATA AND SURVEYOR'S REGISTRATION NUMBER
■	STAKING OF PROPOSED RIGHT OF WAY IN CULTIVATED AREAS, SET 3/8" METAL ROD WITH DIVISION OF HIGHWAY SURVEY MARKER 20 INCHES BELOW GROUND SURFACE TO MONUMENT THE POSITION SHOWN, IDENTIFIED BY INSCRIPTION DATA AND SURVEYOR'S REGISTRATION NUMBER

PARCEL NO.	OWNER	TOTAL HOLDING ACRES	R.O.W. REQUIRED ACRES	PREVIOUSLY DEDICATED ACRES	REMAINDER ACRES	EASEMENTS TEMP ACRES	EASEMENTS PERM ACRES	EASEMENT PURPOSE	PERMANENT TAX NUMBER	PROPERTY ACQUIRED BY
1EH0004	TRINITY INTERNATIONAL UNIVERSITY	116.075	A-0.009 B-0.057 C-0.409 1656	N/A	115.602 467814	0.028 111	N/A	GRADING	16-18-304-001 16-18-304-004	



SEE SHEETS 15 THROUGH 16 FOR MONUMENTATION REFERENCE TIES AND COORDINATES

STATE OF ILLINOIS)
COUNTY OF WILL) SS

THIS IS TO CERTIFY THAT RUETTIGER, TONELLI & ASSOCIATES, INC., AN ILLINOIS DESIGN FIRM HAS SURVEYED THE PLAT OF HIGHWAYS SHOWN HEREON IN SECTION 18, TOWNSHIP 43 NORTH, RANGE 12 EAST OF THE THIRD PRINCIPAL MERIDIAN, LAKE COUNTY, THAT THE SURVEY IS TRUE AND COMPLETE AS SHOWN TO THE BEST OF MY KNOWLEDGE AND BELIEF, THAT THE PLAT CORRECTLY REPRESENTS SAID SURVEY, THAT ALL MONUMENTS FOUND AND ESTABLISHED ARE OF PERMANENT QUALITY AND OCCUPY THE POSITIONS SHOWN THEREON AND THAT THE MONUMENTS ARE SUFFICIENT TO ENABLE THE SURVEY TO BE RETRACED. MADE FOR THE DEPARTMENT OF TRANSPORTATION, STATE OF ILLINOIS.

DATED AT JOLIET, ILLINOIS THIS 22ND DAY OF SEP. 2008.

R.F. Hodgen

RONALD F. HODGEN P.L.S. NO. 2630
MY LICENSE EXPIRES 11-30-2008

RUETTIGER, TONELLI & ASSOCIATES, INC.
Land Surveyors/Engineers/Planners/Landscape Architects/G.I.S. Consultants
214 OGDON STREET
JOLIET, ILLINOIS 62435
PH 815 744-6600 FAX 815 744-0201

2830 SOUTH WASHINGTON STREET SUITE 170
JOLIET, ILLINOIS 62435
PH 815 744-6600 FAX 815 744-0201

ILLINOIS DEPARTMENT OF TRANSPORTATION

PLAT OF HIGHWAYS

FAP 337 (IL 22)

I-294 TO RIDGE ROAD

LAKE COUNTY

JOB NO. R91-023-01

STATION 109+190 TO STATION 109+410

SCALE 1:500 SHEET 5 OF 16

ILLINOIS DEPARTMENT OF TRANSPORTATION
DIVISION OF HIGHWAYS/DISTRICT 1
201 WEST CENTER COURT
SCHAUMBURG, ILLINOIS 60196

sh15.dgn 9/22/2008 7:43:41 AM