F.A.I. RTE.	SECTION	COUNTY	TOTAL SHEETS	SHEET NO.
80/94	*	COOK	631	300
STA.		TO STA.		
FED. ROAD DIST. NO.		ILLINOIS	FED. AID PROJECT	

* (2425 & 2626) R-2 CONTRACT NO. 62111

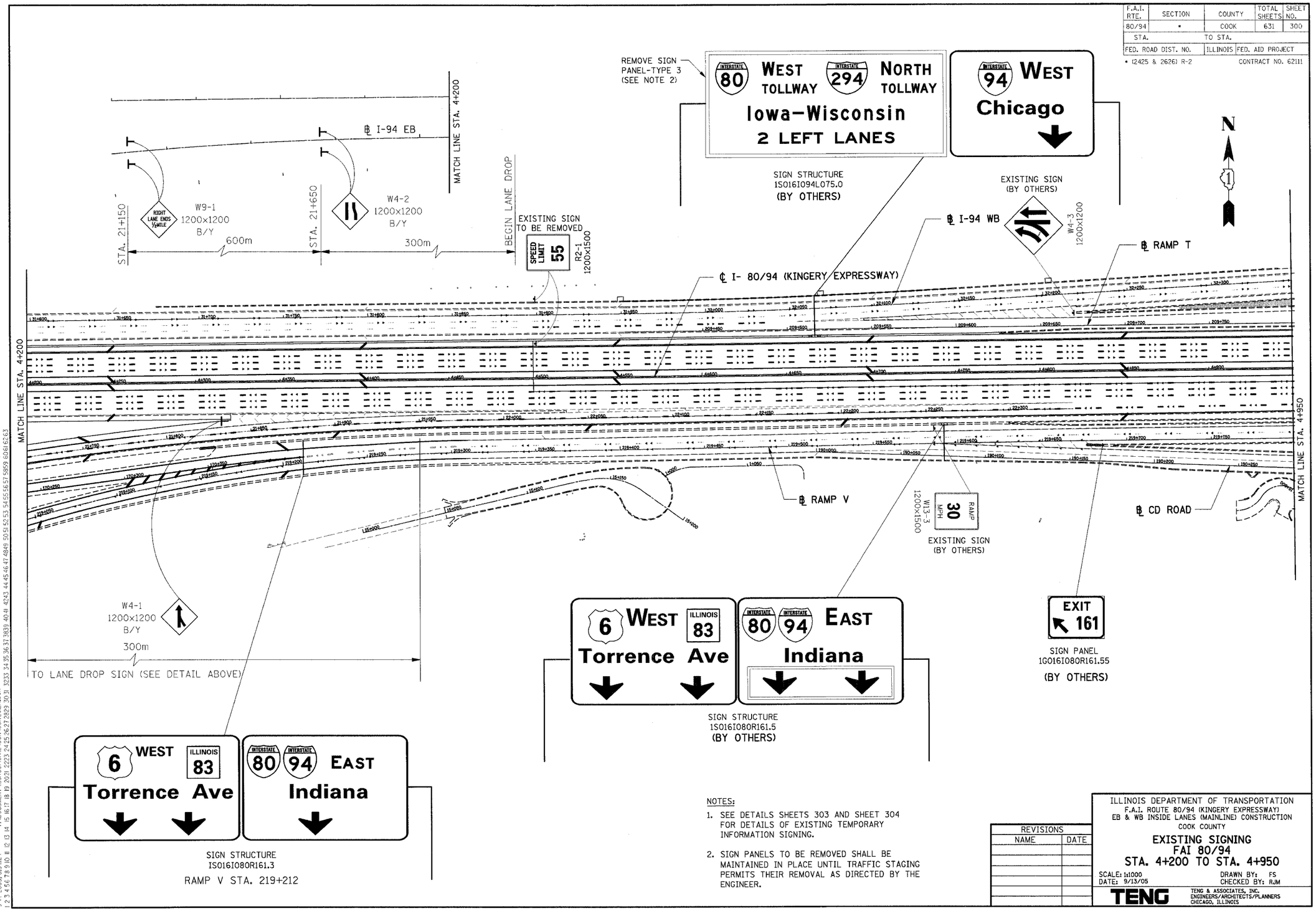

NOTES:

1. SEE DETAILS SHEETS 303 AND SHEET 304 FOR DETAILS OF EXISTING TEMPORARY INFORMATION SIGNING.
2. SIGN PANELS TO BE REMOVED SHALL BE MAINTAINED IN PLACE UNTIL TRAFFIC STAGING PERMITS THEIR REMOVAL AS DIRECTED BY THE ENGINEER.

REVISIONS	
NAME	DATE

ILLINOIS DEPARTMENT OF TRANSPORTATION
F.A.I. ROUTE 80/94 (KINGERY EXPRESSWAY)
EB & WB INSIDE LANES (MAINLINE) CONSTRUCTION
COOK COUNTY

EXISTING SIGNING
FAI 80/94
STA. 4+200 TO STA. 4+950

SCALE: 1:1000 DRAWN BY: FS
DATE: 9/13/05 CHECKED BY: RJM

TENG
TENG & ASSOCIATES, INC.
ENGINEERS/ARCHITECTS/PLANNERS
CHICAGO, ILLINOIS

..\VR170032A.DGN, ..\VR170022A.DGN, ..\VR170012A.DGN, ..\SR170002A.DGN, ..\MR170012A.DGN, ..\AR990012A.DGN, ..\VR990022A.DGN, ..\VR170012A.DGN, ..\PMM4002A.DGN
9-14-2005, 8:34:24 T:\DOCUMENT\93750\CIVIL\DGN\SS172012A.DGN GARCIAAZ