

STATE OF ILLINOIS
DEPARTMENT OF TRANSPORTATION

ROUTE NO.	SECTION	COUNTY	SHEETS	SHEET	SHEET NO. 2 18 SHEETS
F.A.I. 80	37-IHBR-1	HENRY	133	65	
FED. ROAD DIST. NO. 7		ILLINOIS	FED. AID PROJECT		

Contract #64602

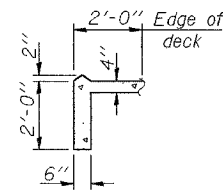

SLOPEWALL SECTION A-A

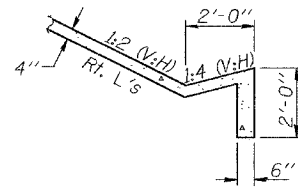

SLOPEWALL SECTION B-B

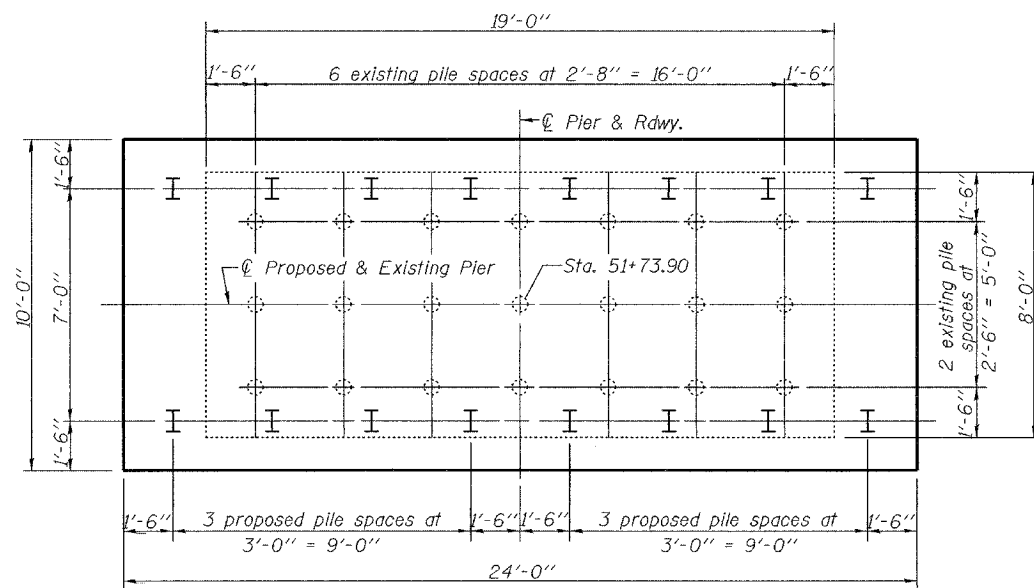

EXISTING AND PROPOSED FOOTING PILE LAYOUT AT PIER

Note: Existing plans indicate existing piles are timber piles.

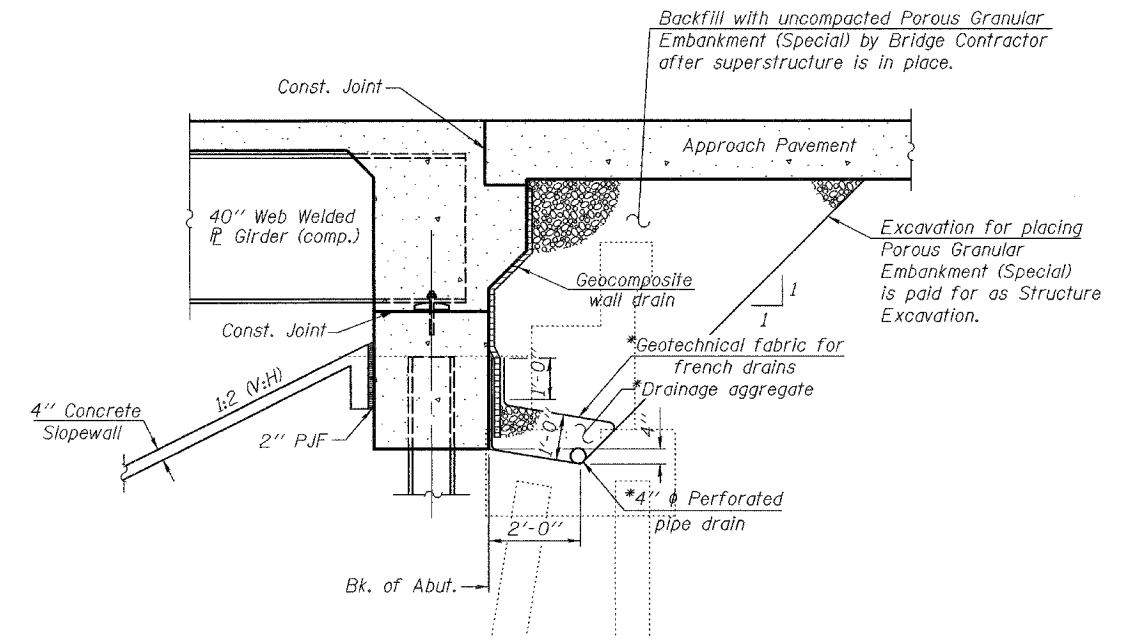

SECTION THRU INTEGRAL ABUTMENT

(Horiz. dim. @ Rt. L's)

*Included in the cost of Pipe Underdrains for Structures 4".

Note:

All drainage system components shall extend to 2'-0" from the end of each wingwall except an outlet pipe shall extend until intersecting with the side slopes. The pipes shall drain into concrete headwalls. (See Article 601.05 of the Standard Specifications and Highway Standard 601101).

STATION 461+73.82
BUILT 200 BY
STATE OF ILLINOIS
F.A.I. RTE. 80 - SEC. 37-IHBR-1
LOADING HL93
STR. NO. 037-0171

NAME PLATE

See Std. 515001

DESIGNED	Michael D. Cima
CHECKED	Phillip R. Litchfield
DRAWN	R. Sommer
CHECKED	MDC/PRL

EXAMINED	September 25, 2006	Thomas J. Domagalaki
PASSED		Ralph E. Anderson

GENERAL DETAILS
F.A.I. RTE. 80 SEC. 37-IHBR-1
HENRY COUNTY
STATION 461+73.82
STRUCTURE NO. 037-0171